

TM 9-2350-314-24P-1

See page i for details.

UNIT, DIRECT SUPPORT AND GENERAL SUPPORT MAINTENANCE REPAIR PARTS AND SPECIAL TOOLS LIST (INCLUDING DEPOT MAINTENANCE REPAIR PARTS)

FOR

HULL ASSOCIATED COMPONENTS OF
HOWITZER, MEDIUM, SELF-PROPELLED:

155MM, M109A6

(NSN 2350-01-305-0028)
(EIC: 3FC)

Distribution Statement A: Approved for public release;
distribution is unlimited.

© 1997 United Defense, L.P. All rights reserved under the copyright laws.

This material may be reproduced for U.S. Government purposes only, pursuant to the copyright license under the clause at (DFARS 52.227-7013) dated October 1988.

CHANGE
NO. 2

TM 9-2350-314-24P-1
C2
HEADQUARTERS
DEPARTMENT OF THE ARMY
WASHINGTON, D.C., 1 AUGUST 2003

**UNIT, DIRECT SUPPORT, AND
GENERAL SUPPORT MAINTENANCE
REPAIR PARTS AND SPECIAL TOOLS LIST
(INCLUDING DEPOT MAINTENANCE REPAIR PARTS)
FOR**

**HULL ASSOCIATED COMPONENTS OF HOWITZER, MEDIUM,
SELF-PROPELLED: 155MM, M109A6
(NSN 2350-01-305-0028) (EIC: 3FC)**

TM 9-2350-314-24P-1, 8 February 1999, is changed as follows:

1. The purpose of this change is to update TM 9-2350-314-24P-1.
2. New or changed material is indicated by an asterisk next to the item number of text changes and by a hand symbol beside illustration changes.
3. Remove the old page and insert the new page as indicated below:

Remove Pages

A through C/blank
i and ii
1-1 through Figure 6
7-1 and Figure 8
9-1 through Figure 14
16-1 through Figure 18
20-1 through Figure 22
30-1 through Figure 32
34-1 through Figure 36
37-1 through Figure 41
42-1 and Figure 43
44-1 and 44-2
45-1 through Figure 48
49-1 and Figure 50
51-1 and Figure 52
54-1 through 55-1/blank
56-1 and 56-2
56A-1 and 56A-2
57-1 through Figure 67

Insert Pages

A through D
i and ii
1-1 through Figure 6
7-1 and Figure 8
9-1 through Figure 14
16-1 through Figure 18
20-1 through Figure 22
30-1 through Figure 32
34-1 through Figure 36
37-1 through Figure 41
42-1 and Figure 43
44-1 and 44-2
45-1 through Figure 48
49-1 and Figure 50
51-1 and Figure 52
54-1 through 55-1/blank
56-1 and 56-2
56A-1 and 56A-2
57-1 through Figure 67

Distribution Statement A: Approved for public release; distribution is unlimited.

TM 9-2350-314-24P-1

Remove Pages

68-1 through Figure 70
71-1 through Figure 73
74-1 through Figure 77
82-1 through Figure 88
91-1 through Figure 99
100-1 and Figure 101
104-1 and Figure 105
106-1 and Figure 107
108-1 and Figure 109
110-1 through Figure 115
120-1 and Figure 121
123-1 through Figure 129
130-1 through Figure 132
133-1 through Figure 135
136-1 through Figure 138
139-1 and Figure 140
142-1 and Figure 143
144-1 and Figure 145
147-1 and Figure 148
155-1 and Figure 156
159-1 and Figure 160
161-1 through Figure 163
164-1 and Figure 165
166-1 through Figure 168
172-1 through 177-2
183-1 through Figure 185
187-1 and Figure 188
189-1 through Figure 193
195-1 through Figure 202
203-1 and Figure 204
207-1 through Figure 210
212-1 through Figure 219
222-1 and Figure 223
224-1/blank
225-1 and 225-2
230-1 through Figure 232

Insert Pages

68-1 through Figure 70
71-1 through Figure 73
74-1 through Figure 77
82-1 through Figure 88
91-1 through Figure 99
100-1 and Figure 101
104-1 and Figure 105
106-1 and Figure 107
108-1 and Figure 109
110-1 through Figure 115
120-1 and Figure 121
123-1 through Figure 129
130-1 through Figure 132
133-1 through Figure 135
136-1 through Figure 138
139-1 and Figure 140
142-1 and Figure 143
144-1 and Figure 145
147-1 and Figure 148
155-1 and Figure 156
159-1 and Figure 160
161-1 through Figure 163
164-1 and Figure 165
166-1 through Figure 168
172-1 through 177-2
183-1 through Figure 185
187-1 and Figure 188
189-1 through Figure 193
195-1 through Figure 202
203-1 and Figure 204
207-1 through Figure 210
212-1 through Figure 219
222-1 and Figure 223
224-1/blank
225-1 and 225-2
230-1 through Figure 232

Remove Pages

236-1 through Figure 238

Kit-1 through Kit-3/blank

Bulk-1/blank

Blank/Figure 240 through 240-2

242-3 through 243-2

244-1/blank

I-1 through I-65/blank

Cover/blank

Insert Pages

236-1 through Figure 238

Kit-1 through Kit-3/blank

Bulk-1/blank

blank/Figure 240 through 240-2

242-3 through 243-2

244-1/blank

I-1 through I-65/blank

Cover/blank

4. File this change in front of the publication.

By Order of the Secretary of the Army:

Official:



JOEL B. HUDSON

*Administrative Assistant to the
Secretary of the Army*

0211906

Peter J. Schoomaker
*General, United States Army
Chief of Staff*

DISTRIBUTION: To be distributed in accordance with the initial distribution number (IDN) 371936, requirements for TM 9-2350-314-24P-1.

CHANGE
NO.1

TM 9-2350-314-24P-1
C1
HEADQUARTERS
DEPARTMENT OF THE ARMY
WASHINGTON, D.C., 1 MAY 2001

**UNIT, DIRECT SUPPORT, AND
GENERAL SUPPORT MAINTENANCE
REPAIR PARTS AND SPECIAL TOOLS LIST
(INCLUDING DEPOT MAINTENANCE REPAIR PARTS)
FOR
HULL ASSOCIATED COMPONENTS OF HOWITZER, MEDIUM,
SELF-PROPELLED: 155MM, M109A6
(NSN 2350-01-305-0028) (EIC: 3FC)**

TM 9-2350-314-24P-1, February 1999, is changed as follows:

1. The purpose of this change is to update TM 9-2350-314-24P-1.
2. New or changed material is indicated by an asterisk next to the item number of text changes and by a hand symbol beside illustration changes.
3. Remove the old page and insert the new page as indicated below:

Remove Pages

none
i through iv
ix and x
2-1 through Figure 4
5-1 and Figure 6
7-1 and Figure 8
10-1 through 18-2
19-1 and Figure 20
21-1 through Figure 28
29-1 through Figure 36
37-1 through 44-2
45-1 through Figure 47
48-1 through 50-1/Blank
51-1 through 52-1/Blank
53-1/Blank
54-1 and Figure 55
Figure 56 through 56-2
57-1 through Figure 62
65-1 and Figure 66
67-1 through Figure 73

Insert Pages

A through C/(D blank)
i through iv
ix and x
2-1 through Figure 4
5-1 and Figure 6
7-1 and Figure 8
10-1 through 18-2
19-1 and Figure 20
21-1 through Figure 28
29-1 through Figure 36
37-1 through 44-2
45-1 through Figure 47
48-1 through 50-1/Blank
51-1 through 52-1/Blank
53-1/Blank
54-1 and Figure 55
Figure 56 through Figure 56A-2
57-1 through Figure 62
65-1 and Figure 66
67-1 through Figure 73

Distribution Statement A: Approved for public release; distribution is unlimited.

TM 9-2350-314-24P-1

Remove Pages

74-1 through Figure 77
82-1 through Figure 87
91-1 and Figure 92
93-1 through Figure 95
96-1 and Figure 97
99-1 through Figure 101
110-1 through Figure 112
113-1 and Figure 114
120-1 through Figure 132
133-1 and Figure 134
136-1 through Figure 142
143-1 through Figure 153
154-1 through Figure 157
159-1 through Figure 165
166-1 through Figure 169
172-1 through 177-2
178-1 and Figure 179
180-1 through Figure 195
196-1 and Figure 197
200-1 and Figure 201
203-1 through Figure 217
218-1 through Figure 221
222-1 through Figure 225
225-1 and 225-2
226-1 through Figure 229
230-1 through Figure 232
234-1 and Figure 235
236-1 through Bulk-2
239-1 and 239-2
242-1 through 243
I-1 through I-127
DA2028-2 sample form
DA2028-2 form (3)
Cover/blank

Insert Pages

74-1 through Figure 77
82-1 through Figure 87
91-1 and Figure 92
93-1 through Figure 95
96-1 and Figure 97
99-1 through Figure 101
110-1 through Figure 112
113-1 and Figure 114
120-1 through Figure 132
133-1 and Figure 134
136-1 through Figure 142
143-1 through Figure 153
154-1 through Figure 157
159-1 through Figure 165
166-1 through Figure 169
172-1 through 177-2
178-1 and Figure 179
180-1 through Figure 195
196-1 and Figure 197
200-1 and Figure 201
203-1 through Figure 217
218-1 through Figure 221
222-1 through Figure 225
225-1 and 225-2
226-1 through Figure 229
230-1 through Figure 232
234-1 and Figure 235
236-1 through Bulk-2
239-1 and 239-2
242-1 through 244-1/blank
I-1 through I-65/blank
DA2028-2 sample form
DA2028-2 form (3)
Cover/blank

4. File this change in front of the publication.

By Order of the Secretary of the Army:

Official:



JOEL B. HUDSON

*Administrative Assistant to the
Secretary of the Army*

0105105

ERIC K. SHINSEKI
*General, United States Army
Chief of Staff*

DISTRIBUTION: To be distributed in accordance with the initial distribution requirements for IDN: 371936
TM 9-2350-314-24P-1.

INSERT LATEST CHANGED PAGES.
DESTROY SUPERSEDED PAGES

LIST OF EFFECTIVE PAGES

Note: The portion of the text affected by the changes is indicated by an asterisk next to the item number. Changes to illustrations are indicated by miniature pointing hands. Changes to wiring diagrams are indicated by shaded areas.

Date of issue for original and changed pages are:

Original 0 8 February, 1999
 Change 1 1 May 2001
 Change 2 1 August, 2003

TOTAL NUMBER OF PAGES IN THIS PUBLICATION IS 616 CONSISTING OF THE FOLLOWING:

Page No.	*Change No.	Page No.	*Change No.	Page No.	*Change No.
Cover	2	13-1	2	33-1 – Figure 34	1
Blank	0	Figure 14	0	34-1 – Figure 35	2
Change 2 Errata Added (4)	2	14-1	1	35-1	2
Change 1 Errata (2)	1	Figure 15	0	Figure 36	0
A – D	2	15-1	1	36-1 – Figure 37	0
i	2	Figure 16	0	37-1	2
ii	0	16-1	2	Figure 38	0
iii	1	Figure 17	0	38-1	2
iv	0	17-1	2	Figure 39	0
v – viii	0	Figure 18	0	39-1 – Figure 41	2
ix	0	18-1 – 18-2	1	41-1	1
x	1	Blank	0	Figure 42	0
1 – 7	0	Figure 19	0	42-1	2
Blank	0	19-1	1	Figure 43	0
Blank	0	Figure 20	0	43-1	1
Figure 1	0	20-1	2	Figure 44	0
1-1	0	Figure 21	0	44-1 – 44-2	2
Figure 2	2	21-1	2	Blank	0
2-1	2	Figure 22	0	Figure 45	0
Figure 3	0	22-1	1	45-1	2
3-1	2	Figure 23	0	Figure 46	0
Figure 4	0	23-1	1	46-1	2
4-1	2	Figure 24	0	Figure 47	0
Figure 5	0	24-1	1	47-1	2
5-1	2	Figure 25	0	Figure 48	0
Figure 6	0	25-1 – Figure 26	1	48-1	1
6-1 – Figure 7	0	26-1	1	Blank	0
7-1	2	Figure 27	0	Figure 49	1
Figure 8	0	27-1	1	Figure 49 (Continued)	0
8-1 – Figure 9	0	Figure 28	0	49-1	2
9-1	2	28-1 – Figure 29	0	Figure 50	0
Figure 10	0	29-1	1	50-1	1
10-1	2	Figure 30	0	Blank	0
Figure 11	0	30-1 – Figure 31	2	Figure 51 –	
11-1	2	31-1	2	Figure 51 (Continued)	0
Figure 12	1	Figure 32	0	51-1	2
12-1	1	32-1	1	Figure 52	0
Figure 13	2	Figure 33	0	52-1	1

*Zero in this column indicates an original page

TM 9-2350-314-24P-1

Page No.	*Change No.	Page No.	*Change No.	Page No.	*Change No.
Blank	0	Figure 76	0	Figure 113	2
Figure 53 –		76-1	2	113-1	2
Figure 53 (Continued)	0	Figure 77	0	Figure 114	0
53-1	1	77-1 – Figure 82	0	114-1	2
Blank	0	82-1	2	Figure 115	0
Figure 54 –		Figure 83	0	115-1 – Figure 120	0
Figure 54 (Continued)	0	83-1	2	120-1	2
54-1	2	Figure 84	0	Figure 121	0
Figure 55	0	84-1	2	121-1	1
55-1	2	Figure 85	0	Figure 122	0
Blank	0	85-1	2	122-1	1
Figure 56	1	Figure 86	0	Figure 123	0
Figure 56 (Continued)	0	86-1	2	123-1 – Figure 125	2
56-1 – 56-2	2	Figure 87	0	125-1	2
Figure 56A – Figure 56A		87-1	2	Figure 126	0
(Continued) Added	1	Figure 88	0	126-1	2
56A-1 – 56A-2	2	88-1 – Figure 91	0	Figure 127	0
Blank	0	91-1	1	127-1 – Figure 128	2
Figure 57	0	Figure 92	2	128-1	2
57-1	2	92-1	2	Figure 129	0
Figure 58	0	Figure 93	0	129-1	1
58-1	2	93-1	2	Figure 130	0
Figure 59	0	Figure 94	0	130-1	1
59-1	2	94-1	2	Figure 131	2
Figure 60	0	Figure 95	0	131-1	2
60-1	2	95-1	2	Figure 132	0
Figure 61	0	Figure 96	0	132-1 – Figure 133	0
61-1	2	96-1	2	133-1	1
Figure 62	0	Figure 97	0	Figure 134	2
62-1	2	97-1	2	134-1	2
Figure 63	0	Figure 98	0	Figure 135	0
63-1 – Figure 64	2	98-1	2	135-1 – Figure 136	0
64-1	2	Figure 99	0	136-1	2
Figure 65	0	99-1	1	Figure 137	0
65-1	2	Figure 100	0	137-1	2
Figure 66	0	100-1	2	Figure 138	0
66-1	2	Figure 101	0	138-1	1
Figure 67	0	101-1 – Figure 103	0	Figure 139	0
67-1	1	Figure 104	0	139-1	2
Figure 68	0	104-1	2	Figure 140	0
68-1	0	Figure 105	0	140-1	1
Figure 69	2	105-1 – Figure 106	0	Figure 141	0
69-1	2	106-1	2	141-1	1
Figure 70	0	Figure 107	0	Figure 142	0
70-1	1	107-1 – Figure 108	0	142-1	2
Figure 71	0	108-1	2	Figure 143	0
71-1 – Figure 72	2	Figure 109	0	143-1	1
72-1	2	109-1 – Figure 110	0	Figure 144	0
Figure 73	0	110-1	2	144-1	2
73-1 – Figure 74	0	Figure 111	0	Figure 145	0
74-1	2	111-1	2	145-1	1
Figure 75	0	Figure 112	0	Figure 146	0
75-1	2	112-1	0	146-1	1

*Zero in this column indicates an original page

Page No.	*Change No.	Page No.	*Change No.	Page No.	*Change No.
Figure 147	0	179-1 – Figure 180	0	208-1	2
147-1	2	180-1	1	Figure 209	0
Figure 148	0	Figure 181	0	209-1	2
148-1	1	181-1 – Figure 182	1	Figure 210	0
Figure 149	0	182-1	1	210-1	1
149-1	1	Figure 183	0	Figure 211	0
Figure 150	0	183-1	2	211-1	1
150-1	1	Figure 184	0	Figure 212	0
Figure 151	0	184-1	2	212-1	2
151-1	1	Figure 185	0	Figure 213	0
Figure 152	0	185-1 – Figure 186	1	213-1	2
152-1	1	186-1	1	Figure 214	0
Figure 153	0	Figure 187	0	214-1 – Figure 216	2
153 – Figure 154	0	187-1	2	216-1	2
154-1	1	Figure 188	0	Figure 217	0
Figure 155	0	188-1	1	217-1	0
155-1	2	Figure 189	0	Figure 218	2
Figure 156	0	189-1	0	218-1	2
156-1	1	Figure 190	2	Figure 219	0
Figure 157	0	190-1 – Figure 191	2	219-1	1
157-1 – Figure 159	0	191-1	2	Figure 220	0
159-1	2	Figure 192	0	220-1 – Figure 221	1
Figure 160	0	192-1	2	Figure 221	1
160-1	1	Figure 193	0	221-1 – Figure 222	0
Figure 161	0	193-1	1	222-1	2
161-1	2	Figure 194	0	Figure 223	0
Figure 162	1	194-1	0	223-1	1
162-1	2	Figure 195	1	Figure 224	0
Figure 163	1	195-1	0	224-1	2
163-1	1	Figure 196	2	Blank	0
Figure 164	0	196-1	2	Figure 225	0
164-1	2	Figure 197	0	225-1 – 225-2	2
Figure 165	0	197-1	2	Blank	0
165-1 – Figure 166	0	Figure 198	0	Figure 226	0
166-1	2	198-1	2	226-1	1
Figure 167	0	Figure 199	0	Figure 227	0
167-1	2	199-1	2	227-1	1
Figure 168	0	Figure 200	0	Figure 228	0
168-1	1	200-1	2	228-1	1
Figure 169	0	Figure 201	0	Figure 229	0
169-1 – Figure 172	0	201-1	2	229-1 – Figure 230	0
172-1	0	Figure 202	0	230-1	1
Figure 173	2	202-1 – Figure 203	0	Figure 231	2
173-1	2	203-1	2	231-1	2
Figure 174	0	Figure 204	0	Figure 232	0
174-1 – Figure 176	2	204-1	1	232-1 – Figure 234	0
176-1	1	Figure 205	0	234-1	1
Figure 177	2	205-1	1	Figure 235	0
177-1 – 177-2	2	Figure 206	0	235-1 – Figure 236	0
Blank	0	206-1	1	236-1	1
Figure 178	0	Figure 207	0	Figure 237	2
178-1	1	207-1	2	237-1	2
Figure 179	0	Figure 208	0	Figure 238	0

*Zero in this column indicates an original page

TM 9-2350-314-24P-1

Page No.	*Change No.	Page No.	*Change No.	Page No.	*Change No.
238-1	1	Blank	0	Blank	1
Blank	0	Figure 241	0	I-1 – I-65	2
Kit-1 – Kit-2	2	241-1 – 241-2	0	Blank	1
Kit-3	2	Blank	0	DA Form 2028-2 Sample	1
Blank	0	Figure 242	0	Blank	0
Bulk-1	2	242-1	1	DA Form 2028-2	1
Blank	0	242-2	0	DA Form 2028-2 Address	1
Figure 239	0	242-3	0	DA Form 2028-2	1
239-1	0	Figure 243	2	DA Form 2028-2 Address	1
239-2	1	243-1 – 243-2	2	DA Form 2028-2	1
Blank	0	Blank	1	DA Form 2028-2 Address	1
Figure 240	2	Figure 244 Added	1	Measurement Page	0
240-1 – 240-2	2	244-1	2	Blank	0

*Zero in this column indicates an original page

**UNIT, DIRECT SUPPORT, AND
GENERAL SUPPORT MAINTENANCE
REPAIR PARTS AND SPECIAL TOOLS LIST
(INCLUDING DEPOT MAINTENANCE REPAIR PARTS)**

FOR

HULL ASSOCIATED COMPONENTS OF HOWITZER, MEDIUM,

**SELF-PROPELLED: 155MM, M109A6
(NSN 2350-01-305-0028) (EIC: 3FC)**

CURRENT AS OF MAY 2003

REPORTING ERRORS AND RECOMMENDING IMPROVEMENTS

You can help improve this publication. If you find any mistakes or if you know of a way to improve the procedures, please let us know. Submit your DA Form 2028-2 (Recommended Changes to Equipment Technical Publications), through the Internet, on the Army Electronic Product Support (AEPS) website. The Internet address is <http://aeprs.ria.army.mil>. If you need a password, scroll down and click on "ACCESS REQUEST FORM". The DA Form 2028 is located in the ONLINE FORMS PROCESSING section of the AEPS. Fill out the form and click on SUBMIT. Using this form on the AEPS will enable us to respond quicker to your comments and better manage the DA Form 2028 program. You may also mail, fax or email your letter, DA Form 2028, or DA Form 2028-2 direct to: Technical Publication Information Office, TACOM-RI, 1 Rock Island Arsenal, Rock Island, IL 61299-7630. The email address is TACOM-TECH-PUBS@ria.army.mil. The fax number is DSN 793-0726 or Commercial (309) 782-0726.

Distribution Statement A: Approved for public release; distribution is unlimited.

TABLE OF CONTENTS

	Page	Illus/Figure
SECTION I. INTRODUCTION	1	
SECTION II. REPAIR PARTS LIST	1-1	
Group 01 Engine		
0100 Engine Assembly		
Engine and Container	1-1	1
Engine Mounting Bracket	2-1	2
Vibration Dampener	3-1	3
Engine Flexible Coupling and Transmission Mounting Bracket	4-1	4

*This manual supersedes TM 9-2350-314-24P-1 dated 1 February 1996, including all changes.

TABLE OF CONTENTS - CONTINUED

		Page	Illus/Figure
	Flywheel Housing Cover	5-1	5
	Breather Tube	6-1	6
0106	Engine Lubrication System		
	Engine Oil Filter Lines, Mounting Bracket, Fittings, and Engine Oil Sampling Valve	7-1	7
	Engine Oil Sensor Fittings	8-1	8
	Engine Oil Filter	9-1	9
Group 03 Fuel System			
0302	Fuel Pumps		
	Right Fuel Pump and Hanger Assembly	10-1	10
	Left Fuel Pump and Hanger Assembly	11-1	11
0304	Air Cleaner		
	Air Cleaner Assembly	12-1	12
	Air Cleaner Installation Components	13-1	13
	Air Cleaner Box Assembly	14-1	14
	Air Cleaner Duct and Hoses	15-1	15
	Air Cleaner Blower Assembly	16-1	16
0305	Supercharger, Blower, or Turbocharger		
	Turbocharger Oil Line	17-1	17
0306	Tanks, Lines, Fittings, and Headers		
	Fuel Tanks	18-1	18
	Fuel Tank Mounting Plate and Retaining Band	19-1	19
	Lines and Fittings for Upper and Lower Fuel Tanks	20-1	20
	Engine Fuel Lines, Fittings, and Electric Fuel Pump	21-1	21
	Engine Fuel Lines and Fittings	22-1	22
0309	Fuel Filters		
	Primary and Secondary Fuel Filters	23-1	23
0312	Accelerator, Throttle, or Choke Controls		
	Throttle Controls, Driver's Compartment	24-1	24
	Throttle Controls, Engine Compartment	25-1	25
	Fuel Shutoff Control	26-1	26
Group 04 Exhaust System			
0401	Muffler and Pipes		
	Exhaust Pipe and Insulation	27-1	27
	Exhaust Heat Shield	28-1	28
	Exhaust Heat Shield (Continued)	29-1	29
	Exhaust Heat Shield (Continued)	30-1	30
Group 05 Cooling System			
0501	Radiator		
	Engine Coolant Radiator and Mountings	31-1	31
	Radiator Surge Tank	32-1	32

TABLE OF CONTENTS - CONTINUED

		Page	Illus/Figure
0502	Shrouds		
	Radiator Fan Shroud	33-1	33
0503	Water Manifold, Headers, Thermostats, and Housing		
	Engine Coolant Thermostats, Hoses, Tubes, and Fittings	34-1	34
	Aeration Detector, Hoses, and Bracket	35-1	35
0505	Fan Assembly		
	Engine Cooling Fan	36-1	36
	Gear Box Assembly	37-1	37
	Fan Drive Shafts	38-1	38
	Engine Cooling Fan Drive and Gearshaft Assemblies	39-1	39
Group 06 Electrical System			
0601	Generator		
	Generator Mounting Hardware	40-1	40
	Generator Pulley Assembly	41-1	41
	Generator Oil Cooling Lines	42-1	42
	Generator and Container	43-1	43
	650 AMP Generator and Rotor Sleeve	44-1	44
	Generator Stator	45-1	45
	Generator Rotor	46-1	46
0602	Voltage Regulator		
	Voltage Regulator and Mounting Hardware	47-1	47
0603	Starting Motor		
	Engine Starter	48-1	48
0607	Instrument or Engine Control Panels		
	Driver's Instrument Panel	49-1	49
	Driver's Instrument Panel Support Assembly	50-1	50
	Driver's Portable Instrument Panel	51-1	51
	Driver's Portable Instrument Panel Mounting Brackets	52-1	52
	Gun Tube Travel Lock Control Box	53-1	53
	Voltage Regulator Control Box	54-1	54
	Voltage Regulator and Gun Tube Travel Lock Control Box Mounting Bracket	55-1	55
	Accessory Control Box 12268582	56-1	56
	Accessory Control Box 12268547	56A-1	56A
	Circuit Breaker Panel	57-1	57
	Crew Compartment Warning Light and Enclosure	58-1	58
0608	Miscellaneous Items		
	Master Relay	59-1	59

TABLE OF CONTENTS - CONTINUED

		Page	Illus/Figure
	Starter Protection Relay, Bilge Pump Circuit Breaker, and Bilge Pump Relay	60-1	60
	Fuel Pump and Air Cleaner Blower Motor Relays	61-1	61
	Combat Override Switch	62-1	62
	Dimmer Switch	63-1	63
	Resistor Module	64-1	64
	Intercom Mounting Bracket, Wiring Harness Mounting Brackets and Cover Plate	65-1	65
	Current Shunt and Ground Bus	66-1	66
0609	Lights		
	Headlight Assembly	67-1	67
	Headlight Mount	68-1	68
	Taillights	69-1	69
	Dome Light	70-1	70
	Dome Light Mounting Bracket	71-1	71
	Warning Light	72-1	72
0610	Sending Units and Warning Switches		
	Air Cleaner Pressure Transducer	73-1	73
	Fuel Pressure Differential Transducer, Fuel Supply Pressure Transducer, Air Box Pressure Transducer, Transmission Oil High Temperature Switch, and Transmission Oil Temperature Transmitter	74-1	74
	Transmission Oil Pressure Transmitter, Transmission Oil Low Pressure Switch, Engine Oil Pressure Switch, In-Tank Fuel Pumps and Generator System Relay Switch, Engine Oil Pressure Transmitter, Coolant Temperature Transmitter and Switch	75-1	75
0612	Batteries		
	Batteries	76-1	76
	Lead, Battery Positive Terminal To Master Relay Terminal A1	77-1	77
	Lead, Battery Negative Terminal To Ground Bus 12361820-2	78-1	78
	Lead, Battery Negative Terminal To Ground Bus 12361820-1	79-1	79
	Lead, Battery Positive Terminal To Master Relay Terminal A1 and Wiring Harness W105	80-1	80
	Lead, Battery Positive Terminal To Battery Negative Terminal	81-1	81
0613	Hull Wiring Harness		
	Wiring Harness W100	82-1	82
	Wiring Harness W101	83-1	83
	Wiring Harness W102	84-1	84
	Wiring Harness W104	85-1	85
	Wiring Harness W105	86-1	86
	Wiring Harness W106	87-1	87
	Wiring Harness W107	88-1	88
	Wiring Harness W108	89-1	89
	Wiring Harness W109	90-1	90

TABLE OF CONTENTS - CONTINUED

	Page	Illus/Figure
Wiring Harness W110	91-1	91
Wiring Harness W111A	92-1	92
Wiring Harness W112	93-1	93
Wiring Harness W113	94-1	94
Wiring Harness W114	95-1	95
Wiring Harness W115	96-1	96
Wiring Harness W116	97-1	97
Wiring Harness W117	98-1	98
Wiring Harness W118	99-1	99
Wiring Harness W119	100-1	100
Wiring Harness W120	101-1	101
Wiring Harness W122	102-1	102
Wiring Harness W123	103-1	103
Wiring Harness W124	104-1	104
Wiring Harness W125	105-1	105
Wiring Harness W126	106-1	106
Lead Assembly, Slip Ring Segment Front Positive Terminal To Slip Ring Segment Rear Positive Terminal	107-1	107
Lead Assembly, Slip Ring Segment Front Negative Terminal To Slip Ring Segment Rear Negative Terminal	108-1	108
Lead Assembly, Right Slip Ring Segment Rear Positive Terminal To Rear Power Receptacle, Positive Bus Bar	109-1	109
Lead Assembly, Left Slip Ring Segment Rear Negative Terminal To Rear Power Receptacle Negative Bus Bar	110-1	110
Lead Assembly, Right Slip Ring Segment Rear Negative Terminal To Rear Power Receptacle Negative Bus Bar	111-1	111
Lead Assembly, Left Slip Ring Segment Rear Positive Terminal To Rear Power Receptacle Positive Bus Bar	112-1	112
Front Slave and Rear Power Receptacles and Associated Parts	113-1	113
Slip Ring Electrical Lead Attaching Hardware	114-1	114
Lead Assembly, Circuit Breaker To Driver's MCS Heater	115-1	115
Power Pack Ground Lead and Starter Ground Strap	116-1	116
Lead Assembly, Generator To Engine Block Ground	117-1	117
Lead Assembly, Accessory Control Box to Lead Filter Fan	118-1	118
Lead Assembly, Lead Filter Fan to Ground	119-1	119
Wiring Harness Access Covers and Guards	120-1	120
Gun Tube Travel Lock Wiring Harness Connectors and Shield	121-1	121
Battery Compartment Electrical Connector Access Port Cover and Gasket	122-1	122
Engine Wiring Harness Mounting Bracket	123-1	123
Wiring Harness Clamps, Straps, and Mounting Hardware	124-1	124
Wiring Harness Clamps, Straps, and Mounting Hardware (Continued)	125-1	125
Wiring Harness Clamps, Straps, and Mounting Hardware (Continued)	126-1	126

TABLE OF CONTENTS - CONTINUED

		Page	Illus/Figure
	Wiring Harness Clamps, Straps, and Mounting Hardware (Continued)	127-1	127
0616	Ventilating Equipment		
	Personnel Ventilating Air Duct Fan	128-1	128
	Lead Filter Fan	129-1	129
Group 07	Transmission		
0705	Gear Shift and Controls		
	Gear Shift Control Linkage and Base Assembly	130-1	130
	Shift Quadrant Assembly, Manual Lever, and Lever Assembly	131-1	131
0710	Transmission Assembly and Associated Parts		
	Transmission and Shipping Container	132-1	132
	Transmission Oil Filter, Inspection Plates, Filler Neck, Gage Rod, Bearings, and Bearing Caps	133-1	133
	Power Transfer Breather, Mount, Tubes, and Fittings	134-1	134
	Transmission Hub	135-1	135
	Transmission External Oil Lines, Fittings, Protective Cover, and Sampling Valve	136-1	136
Group 08	Transfer and Final Drive Assemblies		
0801	Power Transfer and Final Drive Assemblies		
	Final Drive and Shipping Container	137-1	137
	Final Drive Breather Tube and Installation Hardware	138-1	138
	Final Drive Assembly	139-1	139
	Final Drive Hub and Quick Disconnect	140-1	140
	Final Drive Coupling Assembly	141-1	141
	Transfer and Shipping Container	142-1	142
Group 12	Brakes		
1201	Hand Brake		
	Parking Brake Controls	143-1	143
1206	Mechanical Brake System		
	Brake Pedal Support and Control Linkage	144-1	144
Group 13	Wheels and Tracks		
1301	Suspension Assembly		
	Road Arm Assembly, Left Side Position One and Right Side Position Seven	145-1	145
	Road Arm Assembly, Positions Two, Three, Four, Five, and Six	146-1	146
	Road Arm Assembly, Right Side Position One and Left Side Position Seven	147-1	147
	Roadwheel	148-1	148
	Torsion Bars	149-1	149

TABLE OF CONTENTS - CONTINUED

		Page	Illus/Figure
1303	Track Idlers and Brackets		
	Track Adjuster Idler Arm Assembly, Hub Assembly, and Cap Assembly	150 -1	150
	Track Idler Wheels and Idler Arm Housing	151-1	151
	Track Adjuster Assembly	152-1	152
1304	Track Drive Sprocket		
	Final Drive Sprocket and Hub	153-1	153
1305	Track Assembly		
	Track Assembly	154-1	154
Group 14 Steering			
1401	Mechanical Steering Gear		
	Steering Control Linkage	155-1	155
Group 15 Towing Attachments			
1503	Pintles and Towing Attachments		
	Pintle Assembly	156-1	156
	Tow Hooks	157-1	157
	Tow Lugs	158-1	158
Group 16 Shock Absorbers			
1604	Shock Absorber Equipment		
	Suspension Shock Absorber, Mounting Bracket and Bump Stop	159-1	159
	Hydraulic Bumper and Bumper Brackets	160-1	160
Group 18 Body, Cab, Hood, and Hull			
1801	Body, Cab, Hood, and Hull Assemblies		
	Ventilation Air Duct Door, Grille, and Filter	161-1	161
	Lead Filter	162-1	162
	Engine Compartment Bulkhead Insulation, Grille, and Access Cover	163-1	163
	Gun Tube Travel Lock	164-1	164
	Actuator and Container	165-1	165
	Gun Tube Travel Lock Actuator	166-1	166
	Gun Tube Travel Lock Installation Components	167-1	167
	Gun Tube Travel Lock Pin Assembly	168-1	168
	Gun Tube Travel Lock Upper Rod Assembly	169-1	169
	Gun Tube Travel Lock Frame Assembly	170-1	170
	Gun Tube Travel Lock Lever Assembly	171-1	171
	Gun Tube Travel Lock Pad Assembly	172-1	172
	Hull Rear Door	173-1	173
	Hull Rear Door Hold Open Rod	174-1	174
	Hull Front Plates, Transmission and Battery Access Doors, and Engine Access Grille Support	175-1	175
	Hull Front Support Brackets	176-1	176
	Engine Access Grille, Air Intake Grille, and Fan Access Door	177-1	177
	Fuel Fill Access Door	178-1	178

TABLE OF CONTENTS - CONTINUED

		Page	Illus/Figure
	Hull Kevlar Panels	179-1	179
1802	Fenders		
	Front and Rear Fenders	180-1	180
1803	Driver's Hatches, Driver's Periscopes		
	Driver's Hatch Cover and Armor Plate	181-1	181
	Driver's Hatch Stop	182-1	182
	Driver's Hatch Locking and Elevating Handles	183-1	183
	Driver's Periscope Cover	184-1	184
	Driver's Night Viewer and Periscope Sleeves	185-1	185
1804	Drain Valves, Drain Plugs		
	Subfloor Drains	186-1	186
1805	Floors, Subfloors, and Related Components		
	Hull Floor Plates	187-1	187
	Hull Subfloor Access Covers	188-1	188
	Hull Floor Expansion Plug, Torsion Bar Bushing, and Final Drive Skid Plate	189-1	189
1806	Upholstery, Seats, and Carpets		
	Driver's Seat	190-1	190
1808	Stowage Racks, Boxes, Straps, Carrying Cases, Cable Reels		
	Telephone Cable Reel and Guard	191-1	191
	Night Viewer Stowage Bracket	192-1	192
	Gun Barrel Bracket	193-1	193
	Gun Butt Bracket	194-1	194
	Periscope Bracket	195-1	195
	Stowage Box	196-1	196
	Grenade Box	197-1	197
	40mm Grenade Stowage Box	198-1	198
	Stowage Straps, Clips Spacers, Net, Clamps, and Flashlight Holder	199-1	199
	Extractor Assembly Stowage Clamps	200-1	200
	Oil Can Stowage Bracket and Portable Fire Extinguisher Mounting Hardware	201-1	201
	Latch Assemblies	202-1	202
	Right and Left Rear Ammunition Racks	203-1	203
	Projectile Stowage	204-1	204
	Projectile Stowage (Continued)	205-1	205
	Projectile Stowage (Continued)	206-1	206
	Projectile Stowage (Continued)	207-1	207
	Projectile Stowage (Continued)	208-1	208
	Projectile Stowage (Continued)	209-1	209
	Projectile Stowage (Continued)	210-1	210
	Projectile Stowage (Continued)	211-1	211

TABLE OF CONTENTS - CONTINUED

		Page	Illus/Figure
Group 20 Spade Assemblies			
2005	Spade and Parts		
	Left and Right Spades	212-1	212
Group 22 Body, Chassis, or Hull Accessory Items			
2202	Accessory Items		
	Hull Intercom Components	213-1	213
2205	Bilge Pump		
	Bilge Pump Assembly	214-1	214
	Bilge Pump Strainer and Outlet Tubing	215-1	215
2207	Winterization Equipment		
	Personnel Heater, Fluid Filter, Mounting Components, Pump, and Hoses	216-1	216
	Personnel Heater Exhaust Hose, Tube, and Deflector	217-1	217
2210	Data Plates and Instruction Holders		
	Markers, Labels, and Signs	218-1	218
	Vehicle Identification Plate	219-1	219
Group 26 Special Tools and Test Equipment (Repair Parts)			
2604	Basic Issue Items (Repair Parts)		
	Puller Kit, Universal	220-1	220
Group 33 Special Purpose Kits			
3303	Winterization Kits (Special Purpose)		
	Winterization Kit	221-1	221
	Winterization Kit Battery Boxes and Insulation	222-1	222
	Winterization Kit Coolant Heater Exhaust Tube, Fuel Pump, and Lines	223-1	223
	Winterization Kit Circulating Pump and Hoses	224-1	224
	Winterization Kit Coolant Heater	225-1	225
	Winterization Kit Blower Assembly	226-1	226
	Winterization Kit Control Box Assembly	227-1	227
	Winterization Kit Wiring Harness, Bulkhead to Control Box	228-1	228
	Winterization Kit Wiring Harness, Coolant Heater to Bulkhead	229-1	229
	Winterization Kit Vehicle Air Intake Grille Cover	230-1	230
	Winterization Kit Vehicle MCS Heater (M3) Supply Hoses	231-1	231
3306	Special Purpose Kits		
	Ventilation Kit	232-1	232
Group 47 Gages			
4701	Instruments (Speed and Distance)		
	Speedometer Drive Shafts and Adapters	233-1	233
	Tachometer Drive Shafts and Adapters	234-1	234

TABLE OF CONTENTS - CONTINUED

Page Illus/Figure

Group 76 Fire Fighting Equipment

7639 Fixed Fire Fighting Equipment

Cylinder Assembly 235-1 235

Fixed Fire Extinguisher System 236-1 236

Group 91 Chemical, Biological, and Radiological Equipment

9110 Collective Protection Equipment

MCS Hoses and Fittings 237-1 237

MCS Heater 238-1 238

Group 94 Repair Kits

9401 Repair Kits

Repair Kits KIT-1 KIT

Group 95 General Use Standardized Parts

9501 Bulk Material

Bulk Material BULK-1 BULK

SECTION III. SPECIAL TOOLS LIST

Group 26 Special Tools and Test Equipment

2604 Special Tools

Special Tools for Unit Maintenance 239-1 239

Special Tools for Unit Maintenance (Continued) 240-1 240

Special Tools for Unit Maintenance (Continued) 241-1 241

Special Tools for Unit Maintenance (Continued) 242-1 242

Special Tools for Direct Support Maintenance 243-1 243

Special Tools for Lifting Sling, Beam Type 244-1 244

SECTION IV. CROSS REFERENCE INDEXES

National Stock Number Index I-1

Part Number Index I-33

UNIT, DIRECT SUPPORT, AND GENERAL SUPPORT MAINTENANCE REPAIR PARTS AND SPECIAL TOOLS LIST

SECTION I. INTRODUCTION

1. Scope.

This RPSTL lists and authorizes spares and repair parts; special tools; special test, measurement, and diagnostic equipment (TMDE); and other special support equipment required for performance of unit, direct support, and general support maintenance of the M109A6 Howitzer. It authorizes the requisitioning, issue, and disposition of spares, repair parts, and special tools as indicated by the source, maintenance, and recoverability (SMR) codes.

2. General.

In addition to Section I, Introduction, this Repair Parts and Special Tools List is divided into the following sections:

a. Section II. Repair Parts List. A list of spares and repair parts authorized by this RPSTL for use in the performance of maintenance. The list also includes parts which must be removed for replacement of the authorized parts. Parts lists are composed of functional groups in ascending alphanumeric sequence. Bulk materials are listed by item name in FIG. BULK at the end of the section. Repair parts kits are listed separately in their own functional group within Section II. Repair parts for repairable special tools are also listed in this section.

b. Section III. Special Tools List. A list of special tools, special TMDE, and other special support equipment authorized by this RPSTL (as indicated by Basis of Issue (BOI) information in DESCRIPTION AND USABLE ON CODE column) for the performance of maintenance.

c. Section IV. Cross-Reference Index. A list, in National Item Identification Number (NIIN) sequence, of all National stock numbered items appearing in the listings, followed by a list in alphanumeric sequence of all part numbers appearing in the listing. National stock numbers and part number are cross-referenced to each illustration figure and item number appearance. The figure and item number index lists figure and item numbers in alphanumeric sequence and cross-reference NSN, CAGEC, and part numbers.

3. Explanation of Columns (Section II and III).

a. ITEM NO. (Column (1)). Indicates the number used to identify items called out in the illustration.

b. SMR CODE (Column (2)). The Source, Maintenance, and Recoverability (SMR) code is a 5-position code containing supply/requisitioning information, maintenance category authorization criteria, and disposition instruction, as shown in the following breakout:

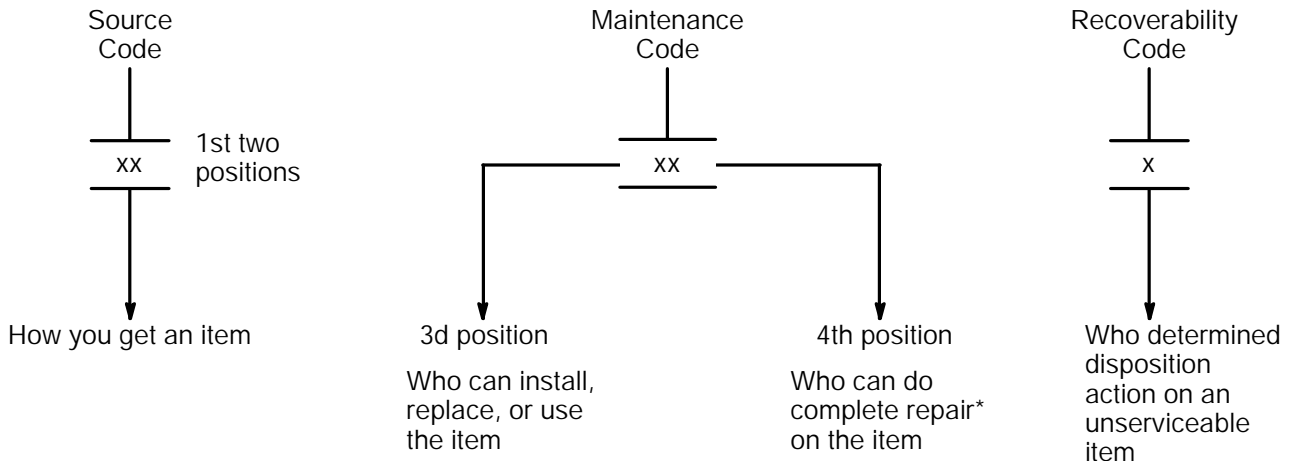

*Complete Repair: Maintenance capacity, capability, and authority to perform all corrective maintenance tasks of the "Repair" function in a use/user environment in order to restore serviceability to a failed item.

(1) Source Code. The source code tells you how to get an item needed for maintenance, repair, or overhaul of an end item/equipment. Explanation of source codes follows:

Code Explanation

PA
PB
PC**
PD
PE
PF
PG

Stocked items; use the applicable NSN to request/requisition items with these source codes. They are authorized to the maintenance level indicated by the code entered in the 3d position of the SMR code.

**NOTE: Items coded PC are subject to deterioration.

KD
KF
KB

Items with these codes are not to be requested/requisitioned individually. They are part of a kit which is authorized to the maintenance level indicated in the 3d position of the SMR code. The complete kit must be requisitioned and applied.

Code Explanation

MO- (Made at Unit Level)
MF- (Made at DS Level)
MH- (Made at GS Level)
ML- (Made at Specialized Repair Act. (SRA))
MD- (Made at Depot)

Items with these codes are not to be requested/requisitioned individually. They must be made from bulk material which is identified by the part number in the DESCRIPTION AND USABLE ON CODE (UOC) column and listed in the Bulk Material group of the repair parts list in this RPSTL. If the item is authorized to you by the 3d position code of the SMR code, but the source code indicates it is made at a higher level, order the item from the higher level of maintenance.

AO- (Assembled by Unit Level)
AF- (Assembled by DS Level)
AH- (Assembled by GS Level)
AL- (Assembled by SRA)
AD- (Assembled by Depot)

Items with these codes are not to be requested/requisitioned individually. The parts that make up the assembled item must be requisitioned or fabricated and assembled at the level of maintenance indicated by the source code. If the 3d position code of the SMR code authorizes you to replace the item, but the source code indicates the item is assembled at a higher level, order the item from the higher level of maintenance.

XA - Do not requisition an "XA"-coded item. Order its next higher assembly. (Also, refer to the NOTE below.)

XB - If an "XB" item is not available from salvage, order it using the CAGEC and part number given.

XC - Installation drawing, diagram, instruction sheet, or field service drawing, that is identified by manufacturer's part number.

XD - Item is not stocked. Order an "XD"-coded item through normal supply channels using the CAGEC and part number given, if no NSN is available.

NOTE: Cannibalization or controlled exchange, when authorized, may be used as a source of supply for items with the above source codes, except for those source coded "XA".

(2) Maintenance Code. Maintenance codes tell you the level(s) of maintenance authorized to USE and REPAIR support items. The maintenance codes are entered in the third and fourth positions of the SMR Code as follows:

(a) The maintenance code entered in the third position tells you the lowest maintenance level authorized to remove, replace, and use an item. The maintenance code entered in the third position will indicate authorization to one of the following levels of maintenance.

Code	Application/Explanation
C	-Crew or operator maintenance done within unit maintenance.
O	-Unit level can remove, replace, and use the item.
F	-Direct support level can remove, replace, and use the item.
H	-General support level can remove, replace, and use the item.
L	-Specialized repair activity can remove, replace, and use the item.
D	-Depot level can remove, replace, and use the item.

(b) The maintenance code entered in the fourth position tells whether or not the item is to be repaired and identifies the lowest maintenance level with the capability to do complete repair (i.e., perform all authorized repair functions). (NOTE: Some limited repair may be done on the item at a lower level of maintenance, if authorized by the Maintenance Allocation Chart (MAC) and SMR codes.) This position will contain one of the following maintenance codes.

Code	Application/Explanation
O	-Unit is lowest level that can do complete repair of the item.
F	-Direct support is the lowest level that can do complete repair of the item.
H	-General support is the lowest level that can do complete repair of the item.
L	-Specialized repair activity is the lowest level that can do complete repair of the item.
D	-Depot is the lowest level that can do complete repair of the item.
Z	-Nonreparable. No repair is authorized.
B	-No repair is authorized. (No parts or special tools are authorized for the maintenance of a "B" coded item); however, the item may be reconditioned by adjusting, lubricating, etc., at the user level.

(3) Recoverability Code. Recoverability codes are assigned to items to indicate the disposition action on unserviceable items. The recoverability code is entered in the fifth position of the SMR Code as follows:

Recoverability

Code Application/Explanation

Z	-Nonreparable item. When unserviceable, condemn and dispose of the item at the level of maintenance shown in 3d position of SMR Code.
O	-Reparable item. When uneconomically repairable, condemn and dispose of the item at unit level.

- F -Reparable item. When uneconomically reparable, condemn and dispose of the item at the intermediate direct support level.
- H -Reparable item. When uneconomically reparable, condemn and dispose of the item at the intermediate general support level.
- D -Reparable item. When beyond lower level repair capability, return to depot. Condemnation and disposal of item not authorized below depot level.
- L -Reparable item. Condemnation and disposal not authorized below specialized repair activity (SRA).
- A -Item requires special handling or condemnation procedures because of specific reasons (e.g., precious metal content, high dollar value, critical material, or hazardous material). Refer to appropriate manuals/directives for specific instructions.

c. NSN (Column (3)). The national stock number for the item is listed in this column.

d. CAGE (Column (4)). The Commercial and Government Entity (CAGE) code is a 5-digit numeric code which is used to identify the manufacturer, distributor, or Government agency, etc., that supplies the item.

e. PART NUMBER (Column (5)). Indicates the primary number used by the manufacturer (individual, company, firm, corporate, or Government activity), which controls the design and characteristics of the item by means of its engineering drawings, specifications standards, and inspection requirements to identify an item or range of items.

NOTE: When you use a NSN to requisition an item, the item you receive may have a different part number from the part ordered.

f. DESCRIPTION AND USABLE ON CODE (UOC) (COLUMN (6)). This column includes the following information:

(1) The Federal item name and, when required, a minimum description to identify the item.

(2) The physical security classification of the item is indicated by the parenthetical entry abbreviation; e.g., Phy sec C1 (C) - Confidential.

(3) Spare/repair parts that make up an assembled item are listed immediately following the assembled item line entry.

(4) Part numbers for bulk materials are referenced in this column in the line entry for the item to be manufactured/fabricated.

(5) When the item is not used with all serial numbers of the same model, the effective serial numbers are shown on the last line(s) of the description (before UOC).

(6) The usable on code, when applicable (see paragraph 5, Special Information).

(7) In the Special Tools List section, the basis of issue (BOI) appears as the last line(s) in the entry for each special tool, special TMDE, and other special support equipment. When density of equipment supported exceeds density spread indicated in the basis of issue, the total authorization is increased proportionately.

(8) The statement "END OF FIGURE" appears just below the last item description in Column 6 for a given figure in both Section II and Section III.

g. QTY (Column (7)). The QTY (quantity per figure column) indicates the quantity of the item used in the breakout shown on the illustration figure, which is prepared for a functional group, subfunctional group, or an assembly. A "V" appearing in this column in lieu of a quantity indicates that the quantity is variable and the quantity may vary from application to application.

4. Explanation of Columns (Section IV).

a. NATIONAL STOCK NUMBER (NSN) INDEX.

(1) STOCK NUMBER column. This column lists the NSN by National item identification number NSN (NIIN) sequence. The NIIN consists of the last nine digits of the NSN (i.e., 5305-01-674-1467. When NIIN using this column to locate an item, ignore the first 4 digits of the NSN; however, the complete NSN should be used when ordering items by stock number.

(2) FIG. column. This column lists the number of the figure where the item is identified/located. The figures are in numerical order in Section II and Section III.

(3) ITEM column. The item associated with the figure listed in the adjacent FIG. column. This item is also identified by the NSN listed on the same line.

b. PART NUMBER INDEX. Part numbers in this index are listed by part number in ascending alphanumeric sequence (i.e., vertical arrangement of letter and number combination which places the first letter or digit of each group in order A through Z, followed by the numbers 0 through 9 and each following letter or digit in like order).

(1) CAGE column. The Commercial and Government Entity code is a 5-digit numeric code used to identify the manufacturer, distributor, or Government agency, etc., that supplies the item.

(2) PART NUMBER column. Indicates the primary number used by the manufacturer (individual, firm, or corporation, or Government activity), which controls the design and characteristics of the item by means of its engineering drawings, specifications standards, and inspection requirements to identify an item or range of items.

(3) STOCK NUMBER column. This column lists the NSN for the associated part number and manufacturer identified in the PART NUMBER and CAGE columns to the left.

(4) FIG. column. This column lists the number of the figure where the item is identified/located in Section II and III.

(5) ITEM column. The item number is that number assigned to the item as it appears in the figure referenced in the adjacent figure number column.

c. FIGURE AND ITEM NUMBER INDEX.

(1) FIG. column. This column lists the number of the figure where the item is identified/located in Section II and III.

(2) ITEM column. The item number is that number assigned to the item as it appears in the figure referenced in the adjacent figure number column.

(3) STOCK NUMBER column. This column lists the NSN for the item.

(4) CAGE column. The Commercial and Government Entity code is a 5-digit numeric code used to identify the manufacturer, distributor, or Government agency, etc., that supplies the item.

(5) PART NUMBER column. Indicates the primary number used by the manufacturer (individual, firm, or corporation, or Government activity), which controls the design and characteristics of the item by means of its engineering drawings, specifications standards, and inspection requirements to identify an item or range of items.

5. Special Information.

a. FABRICATION INSTRUCTIONS. Bulk materials required to manufacture items are listed in the Bulk Material portion of this RPSTL. Part numbers for bulk materials are also referenced in the description column of the line item entry for the item to be manufactured/fabricated. Detailed fabrication instructions for items source coded to be manufactured or fabricated are found in TM 9-2350-314-34-1.

b. ASSEMBLY INSTRUCTION. Detailed assembly instructions for items source coded to be assembled from component spare/repair parts are found in TM 9-2350-314-34-1. Items that make up the assembly are listed immediately following the assembly item entry or reference is made to an applicable figure.

c. KITS. Line item entries for repair parts kits appear in a group in Section II (see table of contents).

TM 9-2350-314-24P-1

d. INDEX NUMBERS. Items which have the word BULK in the figure column will have an index number shown in the item number column. This index number is a cross-reference between the National Stock Number/Part Number index and the Bulk Material list in Section II.

e. ASSOCIATED PUBLICATIONS. The publication(s) listed below pertain to the M109A6 Howitzer, Medium, Self-Propelled, and its components:

<u>Publication</u>	<u>Short Title</u>
TM 9-2350-314-10	Operator's Manual, M109A6 Howitzer
TM 9-2350-314-20-1	Unit Maintenance Manual: Hull and Components, M109A6 Howitzer
TM 9-2350-314-20-2	Unit Maintenance Manual: Cab and Fire Control Components, M109A6 Howitzer
TM 9-2350-314-24P-2	Unit, Direct, and General Support RPSTL: Cab and Components, M109A6 Howitzer
TM 9-2350-314-34-1	Direct and General Support Maintenance Manual: Hull and Components, M109A6 Howitzer
TM 9-2350-314-34-2	Direct and General Support Maintenance Manual: Cab and Fire Control Components, M109A6 Howitzer
TM 9-2815-202-34	Direct and General Support Maintenance Manual 8V71T Series Engines
TM 9-2920-242-35	Direct and General Support Maintenance Manual (including Repair Parts) for Delco-Remy Engine Starters
TM 9-2920-243-34	Direct and General Support Maintenance Manual (including RPSTL) for Leece-Neville Engine Starters
TM 9-2920-248-35	Direct, General, and Depot Maintenance (including RPSTL) for Prestolite Engine Starters
TM 9-2540-205-24&P	Unit, Direct and General Support Maintenance Manual (including Repair Parts and Special Tools List) for Combat Vehicle Personnel Heaters

6. How to Locate Repair Parts.

a. When National Stock Number or Part Number is Not Known.

(1) First. Using the table of contents, determine the assembly group or subassembly group to which the item belongs. This is necessary since figures are prepared for assembly groups and subassembly groups, and listings are divided into the same order.

(2) Second. Find the figure covering the assembly group or subassembly group to which the item belongs.

(3) Third. Identify the item on the figure and use the Figure and Item Number Index to find the NSN.

b. When National Stock Number or Part Number is Known.

(1) First. Using the National Stock Number or the Part Number index, find the pertinent National Stock Number or Part Number. The NSN index is in National Item Identification Number (NIIN) sequence (see 4.a(1)). The part numbers in the Part Number index are listed in ascending alphanumeric sequence (see 4 b). Both indexes cross-reference you to the illustration/figure and the item number of the item you are looking for.

(2) Second. Turn to the figure and item number, verify that the item is the one you're looking for, then locate the item number in the repair parts list for the figure.

7. Abbreviations.

<u>Abbreviation</u>	<u>Explanation</u>
BOI	Basis of Issue
FIG	Figure
MAC	Maintenance Allocation Chart
NSN	National Stock Number
RPSTL	Repair Parts and Special Tools List
SMR	Source, Maintenance, and Recoverability
TMDE	Test, Measurement, and Diagnostic Equipment
UOC	Usable On Code

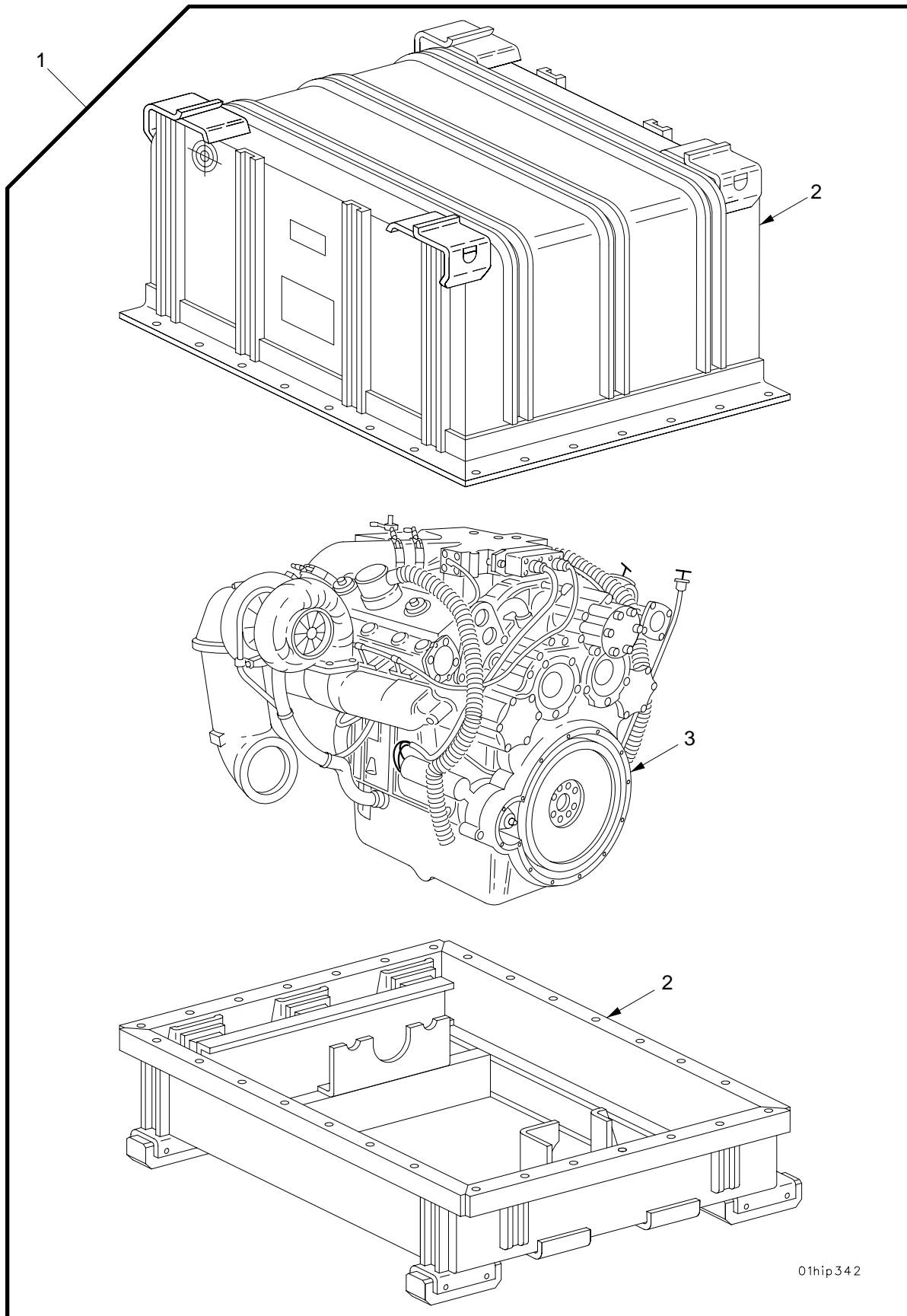

Figure 1. Engine and Container

SECTION II

TM9-2350-314-24P-1

(1)	(2)	(3)	(4)	(5)	(6)	(7)
ITEM NO	SMR CODE	NSN	PART CAGEC NUMBER		DESCRIPTION AND USABLE ON CODE (UOC)	QTY
					GROUP 0100 ENGINE ASSEMBLY	
					FIGURE 1 ENGINE AND CONTAINER	
1	PAFHD	2815-01-335-4579	19207	57K1003	ENGINE,DIESEL.....	1
2	PBFHD	8145-01-281-2914	19207	12268285	.SHIPPING AND STORAG.....	1
3	XAFHD		19207	12268500	.ENGINE.....	1

END OF FIGURE

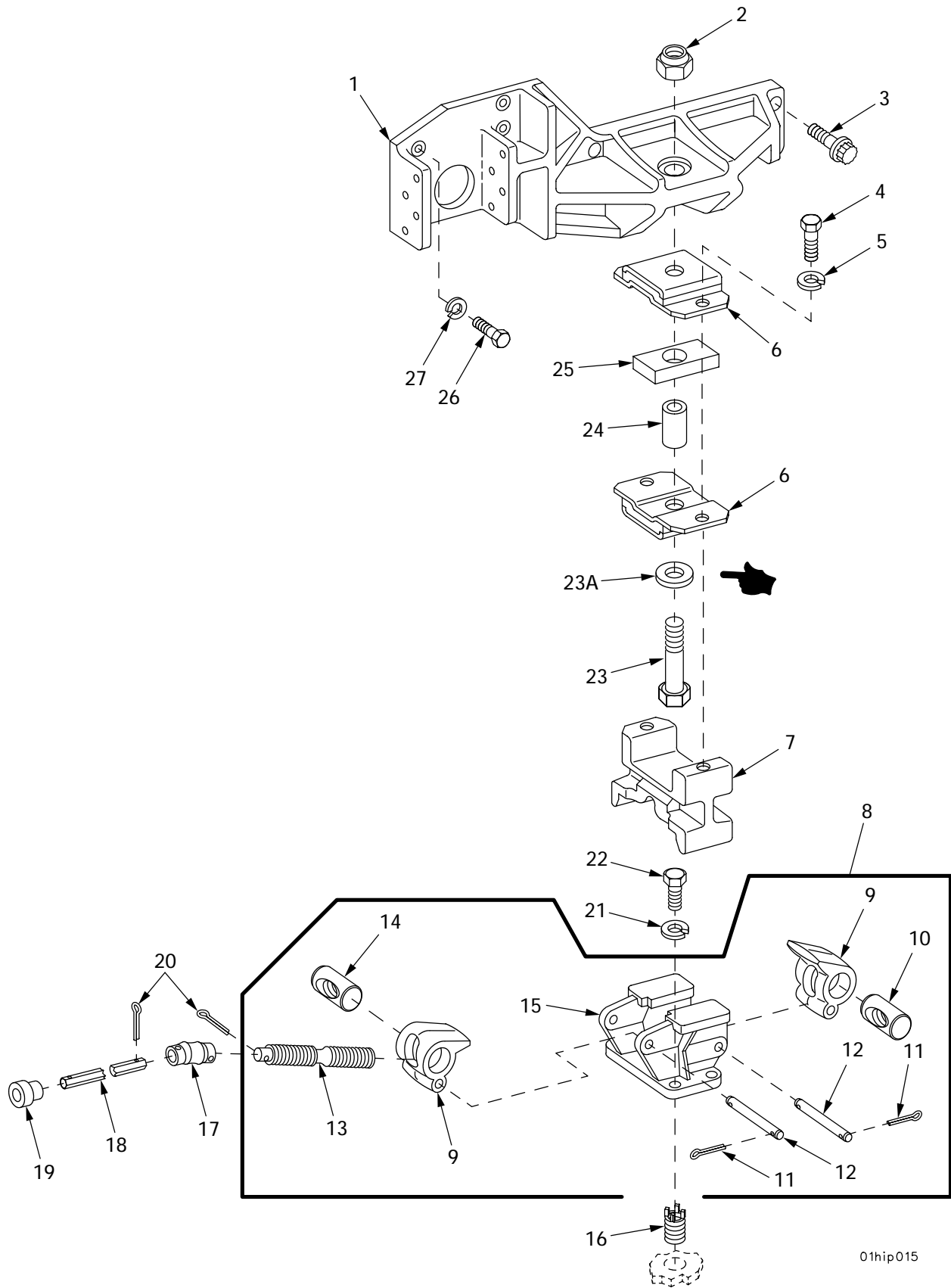
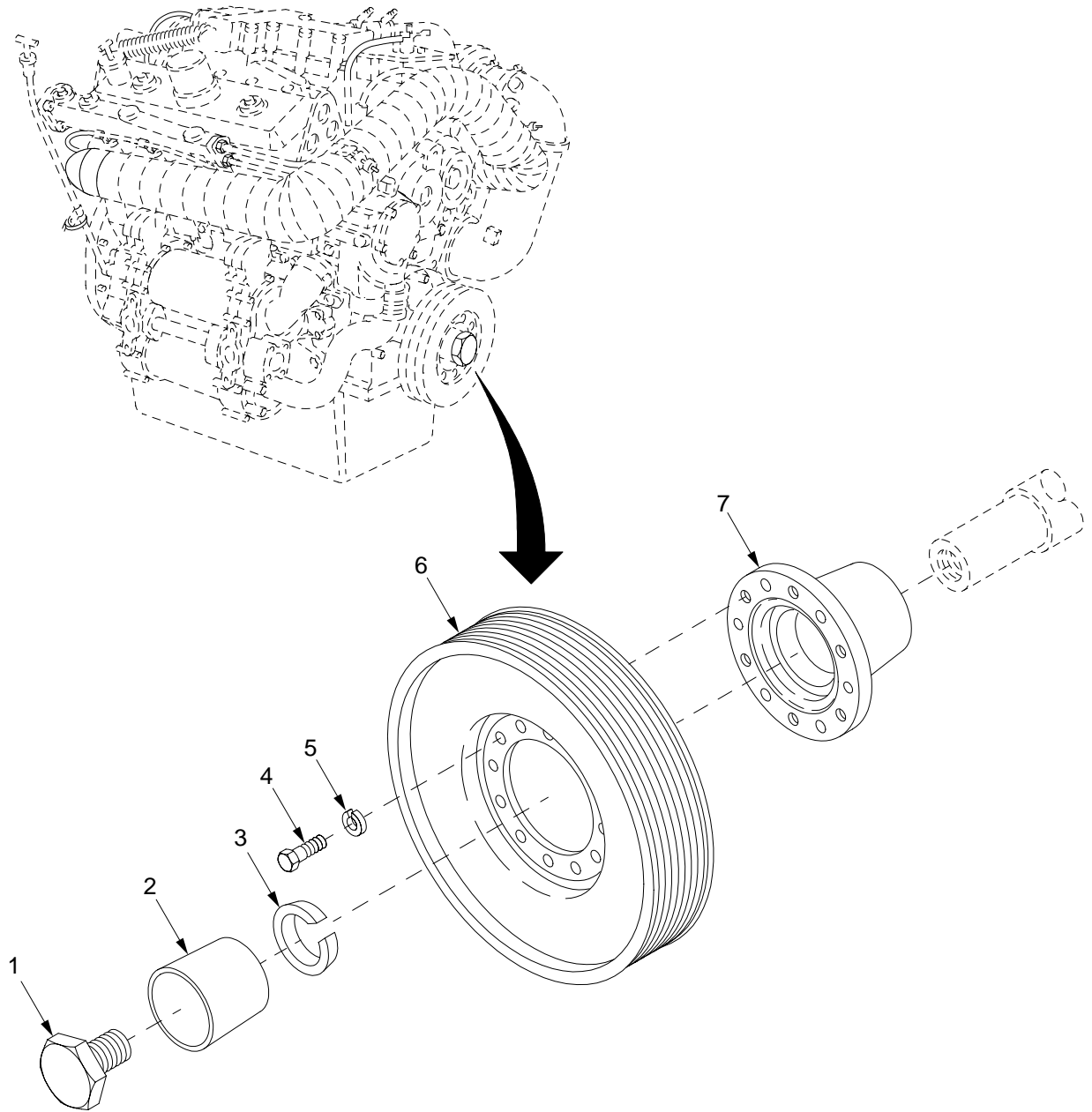

Figure 2. Engine Mounting Bracket

SECTION II		TM 9-2350-314-24P-1		C02		
(1)	(2)	(3)	(4)	(5)	(6)	(7)
ITEM	SMR	NSN	PART	DESCRIPTION AND	USABLE ON CODE (UOC)	QTY
NO			CAGE NUMBER			
				GROUP 0100 ENGINE ASSEMBLY		
				FIGURE 2 ENGINE MOUNTING BRACKET		
1	PAOZZ	2920-00-226-1984	19207 10922919	GENERATOR BRACKET.....		1
2	PAOZZ	5310-00-225-6409	81349 M45913/1-14FG5C	NUT, SELF-LOCKING, HE.....		1
3	PAOZZ	5306-00-144-0393	19207 10930585	BOLT, SHEAR.....		8
4	PAOZZ	5305-00-725-0133	80204 B1821BH056F125N	SCREW, CAP, HEXAGON H.....		2
5	PAOZZ	5310-01-081-1284	96906 MS35338-68	WASHER, LOCK.....		2
6	PAOZZ	5342-00-080-3496	19207 10917096	MOUNT, RESILIENT.....		2
7	PAOZZ	2510-00-570-9715	19207 10922512	BRACKET, ENGINE MOUN.....		1
8	AOOO		19207 7527607	BRACKET, MOUNTING.....		1
9	PAOZZ	2990-00-752-5543	19207 7525543	.JAW ENGINE MOUNTING.....		2
10	PAOZZ	5310-00-752-5381	19207 7525381	.NUT, PLAIN, BARREL.....		1
11	PAOZZ	5315-00-839-5822	80205 MS24665-353	.PIN, COTTER.....		4
12	PAOZZ	5315-00-050-5238	19207 7525465	.PIN, STRAIGHT, HEADLE.....		2
13	PAOZZ	5342-00-752-5451	19207 7525451	.TIE ROD, TENSIONING,.....		1
14	PAOZZ	5310-00-752-5380	19207 7525380	.NUT, PLAIN, BARREL.....		1
15	XAOZZ		19207 7527609	.BRACKET, MOUNTING.....		1
16	PAOZZ	5325-00-979-8891	19207 10914550	INSERT, SCREW THREAD.....		4
17	PAOZZ	2520-00-204-3111	19207 7971266	UNIVERSAL JOINT, VEH.....		1
18	PAOZZ	2990-00-933-6569	19207 10942227	BAR, LOWER, ENGINE MO.....		1
19	PAOZZ	5365-00-019-5226	19207 10922511	BUSHING, NONMETALLIC.....		1
20	PAOZZ	5315-00-013-7258	80205 MS24665-497	PIN, COTTER.....		2
21	PAOZZ	5310-00-011-6123	96906 MS35338-69	WASHER, LOCK.....		4
22	PAOZZ	5305-00-726-2551	80204 B1821BH063F200N	SCREW, CAP, HEXAGON H.....		4
23	PAOZZ	5305-00-926-5517	80204 B1821BH088F450N	SCREW, CAP, HEXAGON H.....		1
* 23A	PAOZZ	5310-00-809-8540	96906 MS27183-25	WASHER, FLAT.....		1
24	PAOZZ	5365-00-799-6669	19207 10922510	SPACER, SLEEVE.....		1
25	PAOZZ	5365-01-091-1577	19207 10936511	SPACER, PLATE.....		1
26	PAOZZ	5305-00-725-2317	80204 B1821BH038C150N	SCREW, CAP, HEXAGON H.....		3
27	PAOZZ	5310-00-011-5093	96906 MS35338-65	WASHER, LOCK.....		3

END OF FIGURE



01hip360

Figure 3. Vibration Dampener

SECTION II		TM 9-2350-314-24P-1		C02		
(1)	(2)	(3)	(4)	(5)	(6)	(7)
ITEM	SMR	NSN	CAGE	PART	DESCRIPTION AND	
NO			NUMBER	NUMBER	USABLE ON CODE (UOC)	QTY
					GROUP 0100 ENGINE ASSEMBLY	
					FIGURE 3 VIBRATION DAMPENER	
1	PAFZZ	5306-00-429-1654	72582	5130479	BOLT, MACHINE.....	1
2	PAFZZ	3120-00-855-5789	72582	5132357	BUSHING, SLEEVE.....	1
3	PAFZZ	2815-00-961-9803	72582	23507299	CONE, VIBRATION DAMP.....	1
* 4	PAFZZ	5305-01-472-5084	80204	B1821BH044F088N	SCREW, CAP, HEXAGON H.....	6
5	PAFZZ	5310-00-209-0965	96906	MS35338-47	WASHER, LOCK.....	6
6	PAFZZ	2815-01-300-0230	19207	12361442	DAMPENER, VIBRATION,.....	1
7	PAFZZ	2815-00-546-3763	72582	5186050	HUB, VIBRATION DAMPE.....	1

END OF FIGURE

SECTION II

TM 9-2350-314-24P-1

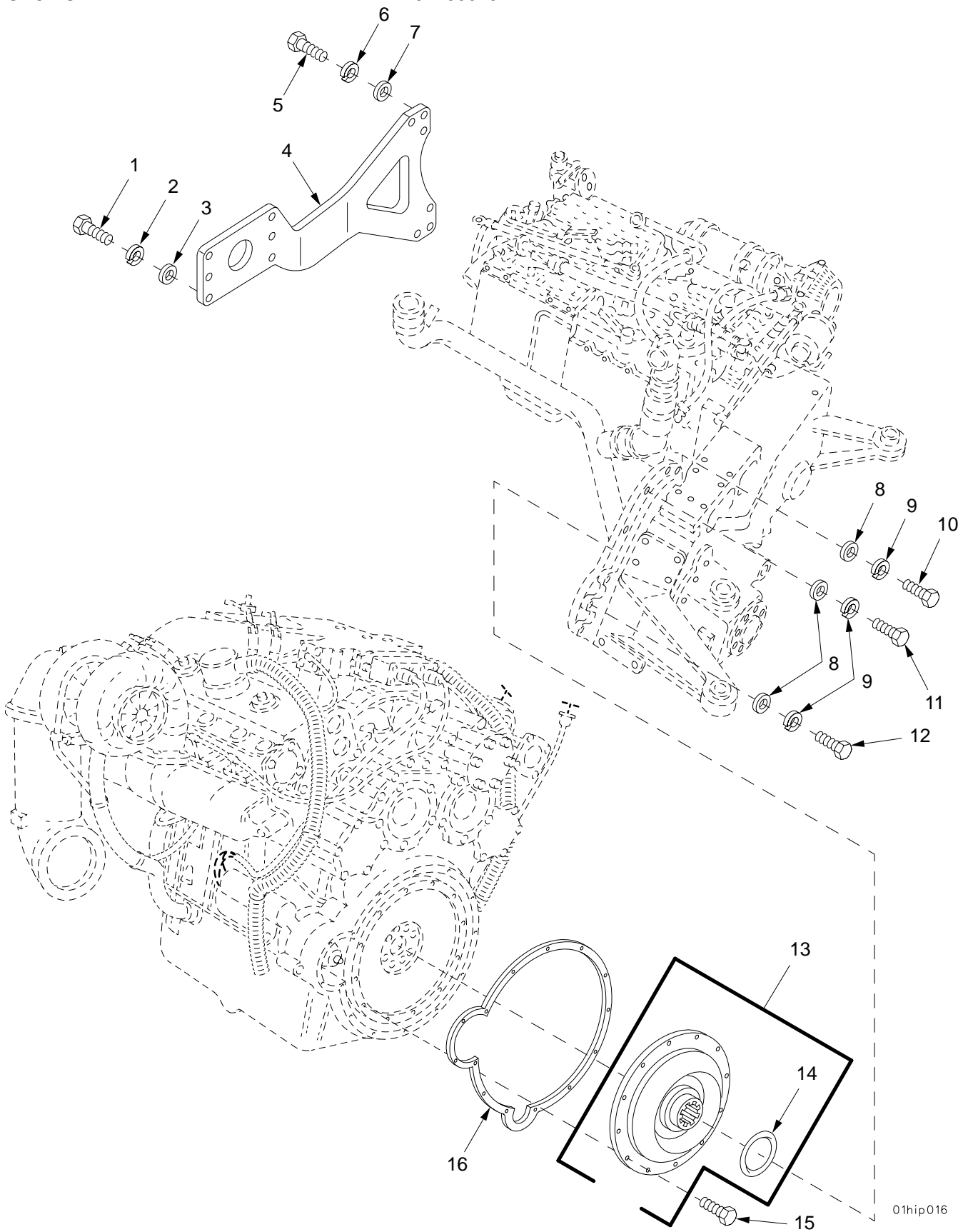

01hip016

Figure 4. Engine Flexible Coupling and Transmission Mounting Bracket

SECTION II
 (1) (2) (3) TM 9-2350-314-24P-1 C02 (6) (7)
 ITEM SMR NSN (4) (5) DESCRIPTION AND
 NO CAGE NUMBER USABLE ON CODE (UOC) QTY

GROUP 0100 ENGINE ASSEMBLY
 FIGURE 4 ENGINE FLEXIBLE COUPLING
 AND TRANSMISSION
 MOUNTING BRACKET

1	PAFZZ	5305-00-071-2082	80204	B1821BH050C475N	SCREW,CAP,HEXAGON H.....	6	
2	PAFZZ	5310-00-011-6121	96906	MS35338-67	WASHER, LOCK.....	6	
3	PAFZZ	5310-00-866-4417	19200	10910174-5	WASHER, FLAT.....	6	
4	PAFZZ	5340-00-475-1256	19207	10921177	BRACKET, MOUNTING.....	1	
5	PAFZZ	5305-00-724-7221	80204	B1821BH063C175N	SCREW,CAP,HEXAGON H.....	6	
6	PAFZZ	5310-00-011-6123	96906	MS35338-69	WASHER, LOCK.....	6	
7	PAFZZ	5310-00-866-4418	19200	10910174-7	WASHER, FLAT.....	6	
8	PAFZZ	5310-00-866-5293	19200	10910174-4	WASHER, FLAT.....	14	
9	PAFZZ	5310-00-011-5314	96906	MS35338-66	WASHER, LOCK.....	14	
10	PAFZZ	5305-00-926-5518	80204	B1821BH044C325N	SCREW,CAP,HEXAGON H.....	2	
11	PAFZZ	5305-00-071-2055	80204	B1821BH044C150N	SCREW,CAP,HEXAGON H.....	9	
12	PAFZZ	5305-00-071-2058	80204	B1821BH044C225N	SCREW,CAP,HEXAGON H.....	3	
13	PAFZZ	3010-00-432-7236	19207	11662761	COUPLING, SHAFT, FLEX.....	1	
14	PAFZZ	5331-00-165-1953	81349	M83248/1-235	.PACKING, PREFORMED.....	1	
*	15	PAFZZ	5306-00-899-4486	96906	MS35764-232	BOLT, SELF LOCKING.....	12
	16	PAFZZ	5330-01-167-8094	19207	12289974	GASKET.....	1

END OF FIGURE

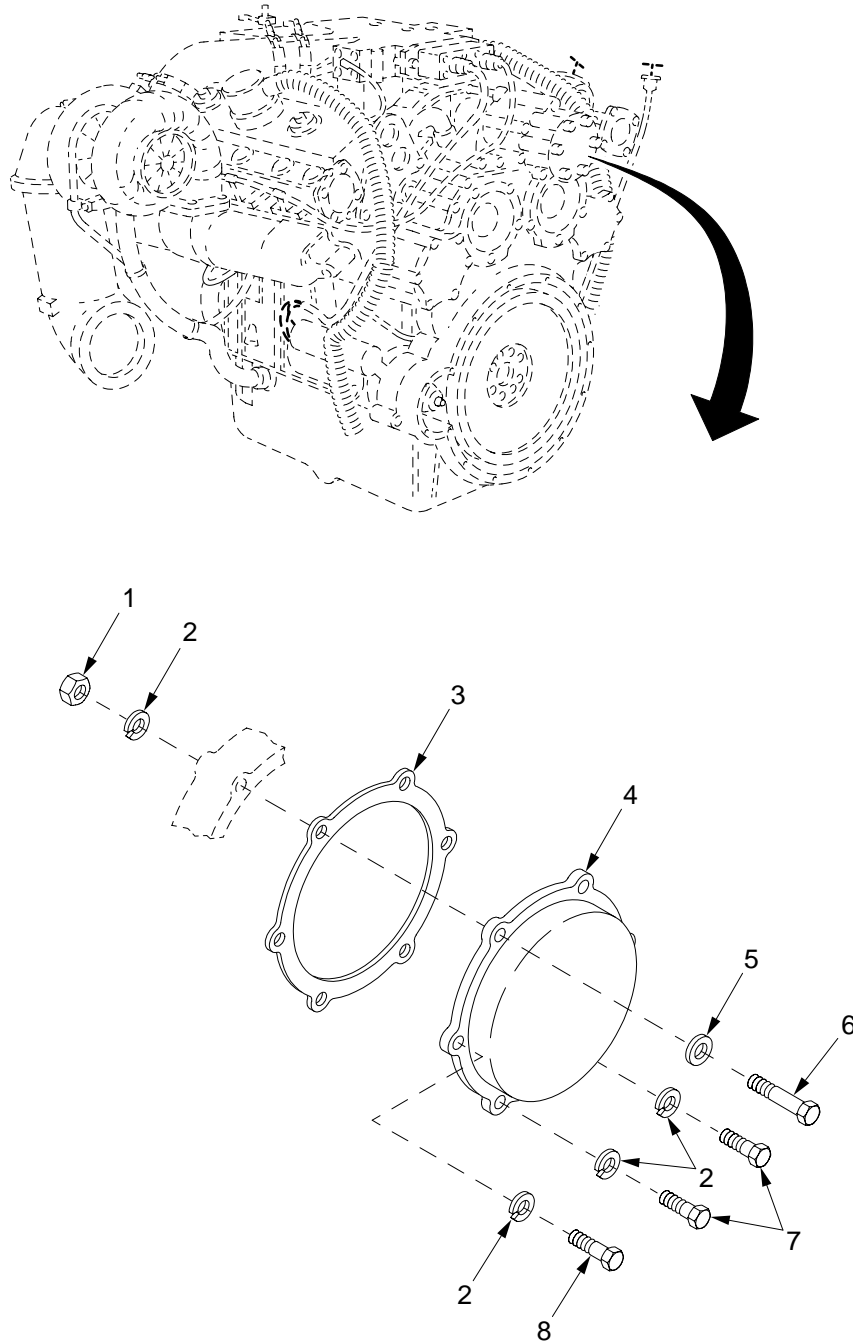

01hip359

Figure 5. Flywheel Housing Cover

SECTION II

TM 9-2350-314-24P-1

C02

(1) (2)
ITEM SMR
NO(3)
NSN(4) (5)
PART
CAGE NUMBER(6)
DESCRIPTION AND
USABLE ON CODE (UOC)(7)
QTYGROUP 0100 ENGINE ASSEMBLY
FIGURE 5 FLYWHEEL HOUSING COVER

1	PAOZZ	5310-00-732-0559	96906	MS51968-8	NUT, PLAIN, HEXAGON.....	1
2	PAOZZ	5310-00-637-9541	96906	MS35338-46	WASHER, LOCK.....	6
3	PAOZZ	5330-01-088-5984	72582	5104507	GASKET.....	1
4	PAOZZ	2815-01-157-3548	72582	5107677	COVER, FLYWHEEL HOUS.....	1
5	PAOZZ	5310-00-023-4457	72582	5138619	WASHER, ENGINE.....	1
*	PAOZZ	5305-00-587-4234	72582	186318	SCREW, CAP, HEXAGON H.....	1
7	PAOZZ	5305-01-140-9118	80204	B1821BH038C088N	SCREW, CAP, HEXAGON H.....	2
8	PAOZZ	5306-01-096-2917	72582	9430221	BOLT.....	3

END OF FIGURE

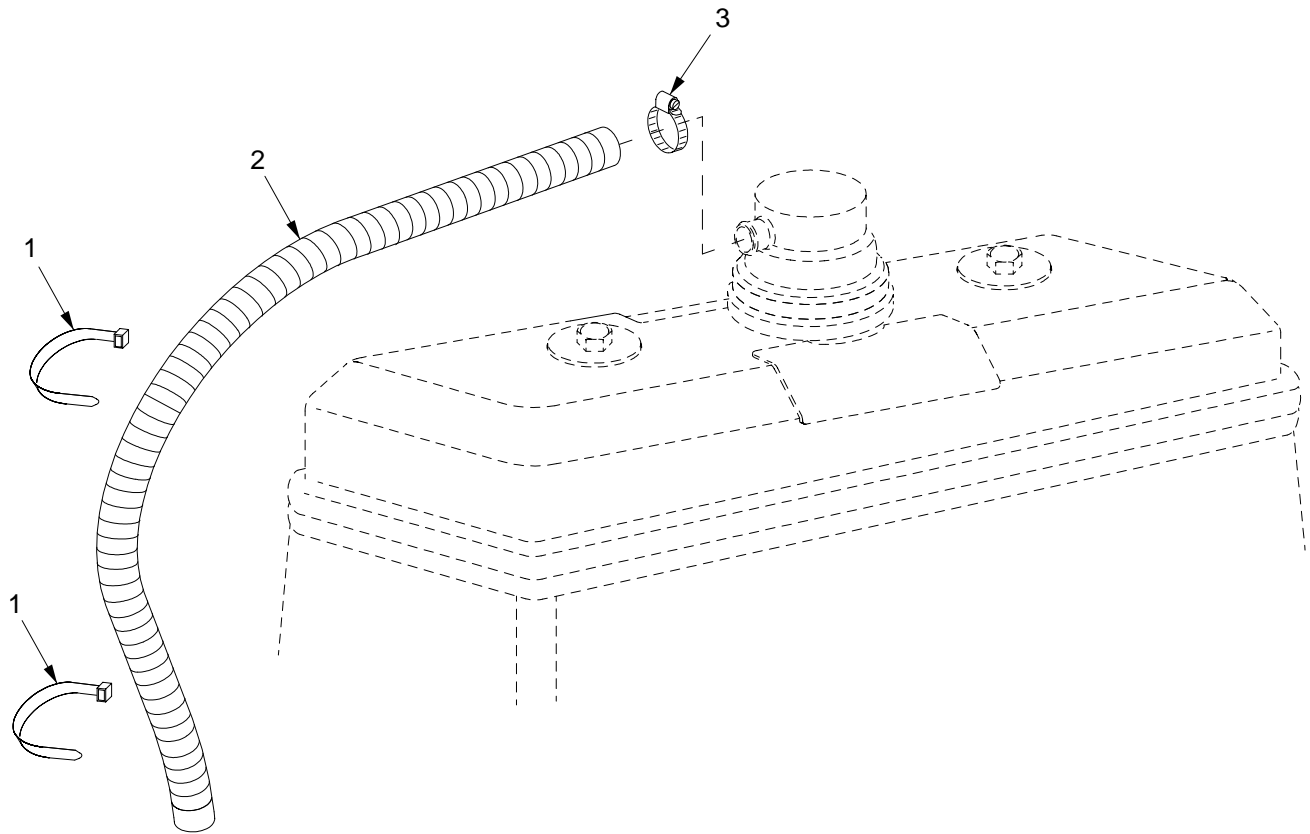

01hip018

Figure 6. Breather Tube

SECTION II

TM9-2350-314-24P-1

(1)	(2)	(3)	(4)	(5)	(6)	(7)
ITEM NO	SMR CODE	NSN	PART CAGEC NUMBER		DESCRIPTION AND USABLE ON CODE (UOC)	QTY
					GROUP 0100 ENGINE ASSEMBLY	
					FIGURE 6 BREATHER TUBE	
1	PAOZZ	5975-00-570-9598	96906	MS3367-7-9	STRAP, TIEDOWN, ELECT.....	4
2	PAOZZ	4720-01-132-0946	72582	8922373	HOSE, AIR DUCT.....	2
3	PAOZZ	4730-00-289-3141	11083	1K6717	CLAMP, HOSE.....	2

END OF FIGURE

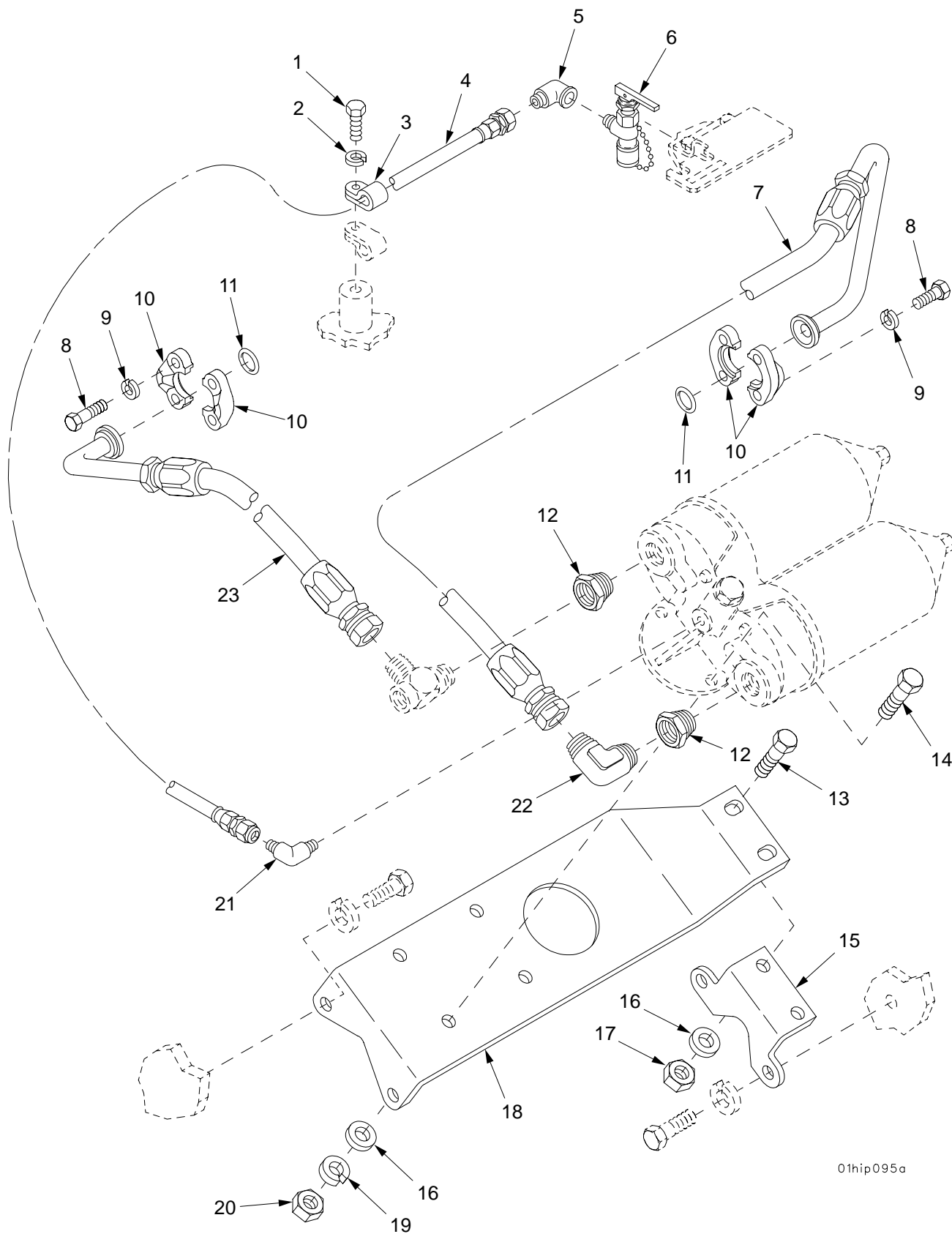

01hip095a

Figure 7. Engine Oil Filter Lines, Mounting Bracket, Fittings, and Engine Oil Sampling Valve

SECTION II		TM 9-2350-314-24P-1		C02		
(1)	(2)	(3)	(4)	(5)	(6)	(7)
ITEM	SMR	NSN	PART	DESCRIPTION AND	USABLE ON CODE (UOC)	QTY
NO			CAGE NUMBER			
				GROUP 0106 ENGINE LUBRICATION SYSTEM		
				FIGURE 7 ENGINE OIL FILTER LINES,		
				MOUNTING BRACKET,		
				FITTINGS, AND ENGINE OIL		
				SAMPLING VALVE		
*	1	PAOZZ 5305-00-017-9848	96906 MS35295-67	SCREW,CAP,HEXAGON H.....		1
	2	PAOZZ 5310-00-637-9541	96906 MS35338-46	WASHER,LOCK.....		1
	3	PAOZZ 5340-00-964-5267	96906 MS21333-120	CLAMP,LOOP.....		1
	4	PAOZZ 4720-00-182-8854	96906 MS8000E320A	HOSE ASSEMBLY,NONME.....		1
	5	PAOZZ 4730-00-812-5298	96906 MS51506A4	ELBOW,PIPE TO TUBE.....		1
	6	PAOZZ 4820-01-073-0080	19207 11669424	COCK,DRAIN.....		1
	7	PAOZZ 4720-00-430-4230	19207 10921191	HOSE ASSEMBLY,NONME.....		1
	8	PAOZZ 5305-00-071-1788	80204 B1821BH044C125N	SCREW,CAP,HEXAGON H.....		8
	9	PAOZZ 5310-00-011-5314	96906 MS35338-66	WASHER,LOCK.....		8
	10	PAOZZ 4730-00-920-8229	19207 8395524	FLANGE,PIPE,SWIVEL.....		4
*	11	PAOZZ 5331-00-599-2766	96906 MS29513-222	O-RING.....		2
	12	PAOZZ 4730-00-080-1021	79470 10921184	BUSHING,PIPE.....		2
	13	PAOZZ 5305-00-269-3236	80204 B1821BH038F100N	SCREW,CAP,HEXAGON H.....		2
	14	PAOZZ 5305-00-269-3238	80204 B1821BH038F125N	SCREW,CAP,HEXAGON H.....		4
	15	PAOZZ 5340-00-454-5308	19207 10921167	BRACKET,ANGLE.....		1
	16	PAOZZ 5310-00-877-5972	19200 10910174-3	WASHER,FLAT.....		6
	17	PAOZZ 5310-00-950-0039	96906 MS21044N6	NUT,SELF-LOCKING,HE.....		2
	18	PAOZZ 5340-00-177-9586	19207 10921166	BRACKET,MOUNTING.....		1
	19	PAOZZ 5310-00-011-5093	96906 MS35338-65	WASHER,LOCK.....		4
	20	PAOZZ 5310-00-732-0559	96906 MS51968-8	NUT,PLAIN,HEXAGON.....		4
	21	PAOZZ 4730-00-877-8997	96906 MS51504A4-4	ELBOW,PIPE TO TUBE.....		1
	22	PAOZZ 4730-00-231-3019	96906 MS20822-16	ELBOW,PIPE TO TUBE.....		1
	23	PAOZZ 4720-00-430-4231	19207 10921189	HOSE ASSEMBLY,NONME.....		1

END OF FIGURE

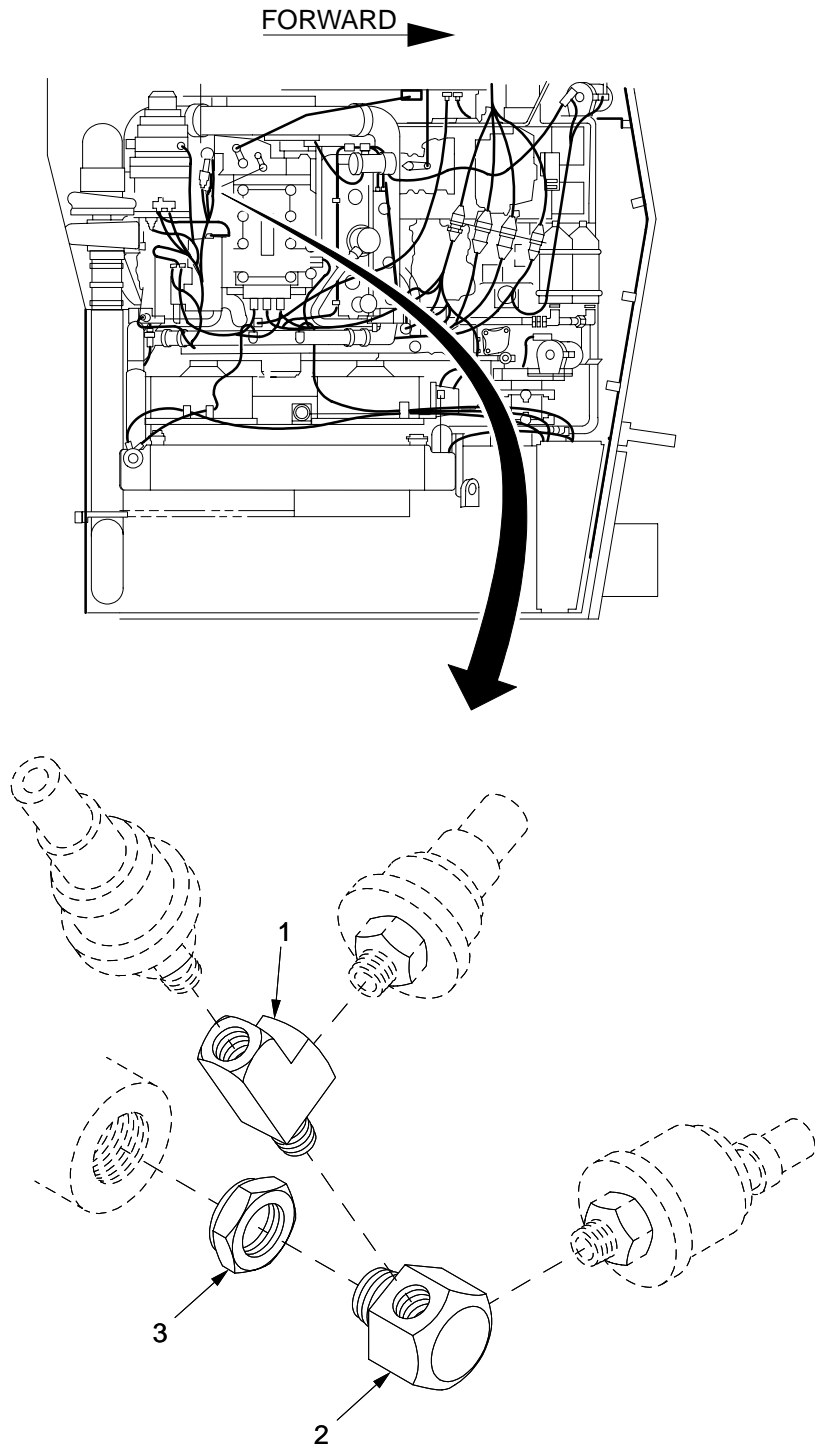

01hip095b

Figure 8. Engine Oil Sensor Fittings

SECTION II

TM9-2350-314-24P-1

(1)	(2)	(3)	(4)	(5)	(6)	(7)
ITEM	SMR	NSN	PART		DESCRIPTION AND	
NO	CODE		CAGEC NUMBER		USABLE ON CODE (UOC)	QTY
					GROUP 0106 ENGINE LUBRICATION SYSTEM	
					FIGURE 8 ENGINE OIL SENSOR	
					FITTINGS	
1	PAOZZ	4730-00-177-6166	30780	02R01-4-4	TEE,PIPE.....	1
2	PAOZZ	2990-00-991-8418	19207	10922811	FITTING,CLUSTER,3 W.....	1
3	PAOZZ	4730-00-617-6282	79470	C3-059X12	SEAL NUT,PIPE.....	1

END OF FIGURE

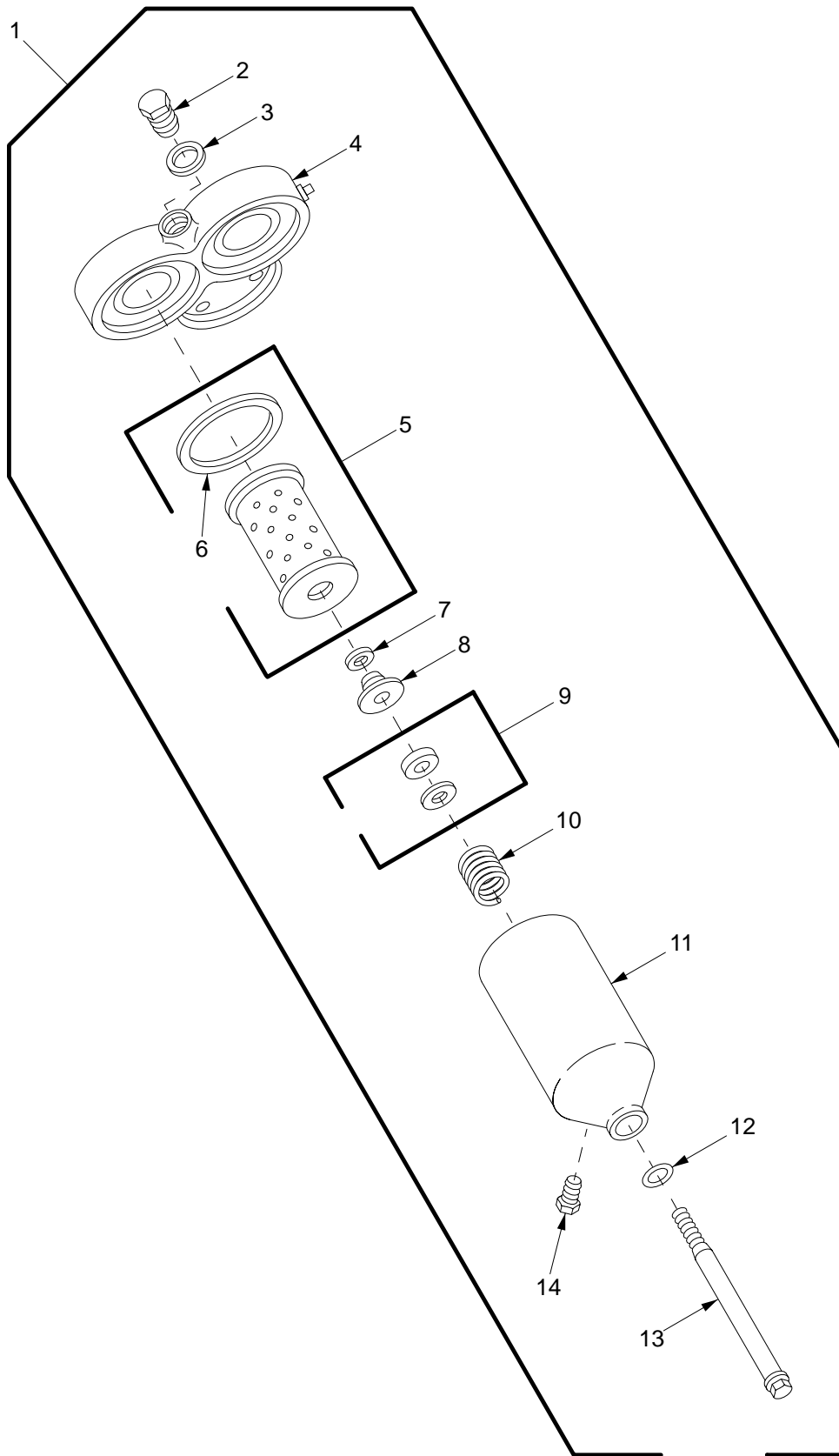

01hip017

Figure 9. Engine Oil Filter

SECTION II

TM 9-2350-314-24P-1

C02

(1) (2)

(3)

(4) (5)

(6)

(7)

ITEM SMR

NSN

PART

DESCRIPTION AND

NO

CAGE NUMBER

USABLE ON CODE (UOC)

QTY

GROUP 0106 ENGINE LUBRICATION SYSTEM
 FIGURE 9 ENGINE OIL FILTER

*	1	AOOOO		72582	5126546	FILTER, FLUID.....	1
	2	PAOZZ	5365-00-886-5967	72582	5126686	.PLUG, MACHINE THREAD.....	1
	3	PAOZZ	5330-00-736-3508	70040	5575086	.GASKET.....	1
	4	PAOZZ	4330-01-316-1089	72582	5124138	.ADAPTER, FLUID FILTE.....	1
	5	PAOZZ	2940-00-580-6283	96906	MS35802-3	.FILTER ELEMENT, FLUI.....	2
	6	PAOZZ	5330-00-290-7860	70040	5571024	.GASKET.....	2
	7	PAOZZ	5325-00-579-5983	20859	XSC131	.RING, RETAINING.....	2
	8	PAOZZ	5330-00-629-6340	24617	5187309	.RETAINER, PACKING.....	2
	9	PAOZZ	5330-00-833-0870	70040	6437298	.GASKET SET.....	2
	10	PAOZZ	5360-00-801-8731	72582	5187308	.SPRING, HELICAL, COMP.....	2
	11	PAOZZ	2940-00-019-4775	70040	OF203	.COVER, FLUID FILTER.....	2
	12	PAOZZ	5330-00-604-8094	72582	5187310	.PACKING, PREFORMED.....	2
	13	PAOZZ	3040-01-251-3192	72582	5120470	.CONNECTING LINK, RIG.....	2
	14	PAOZZ	4820-00-360-8299	72582	5570480	.VALVE, PLUG.....	2

END OF FIGURE

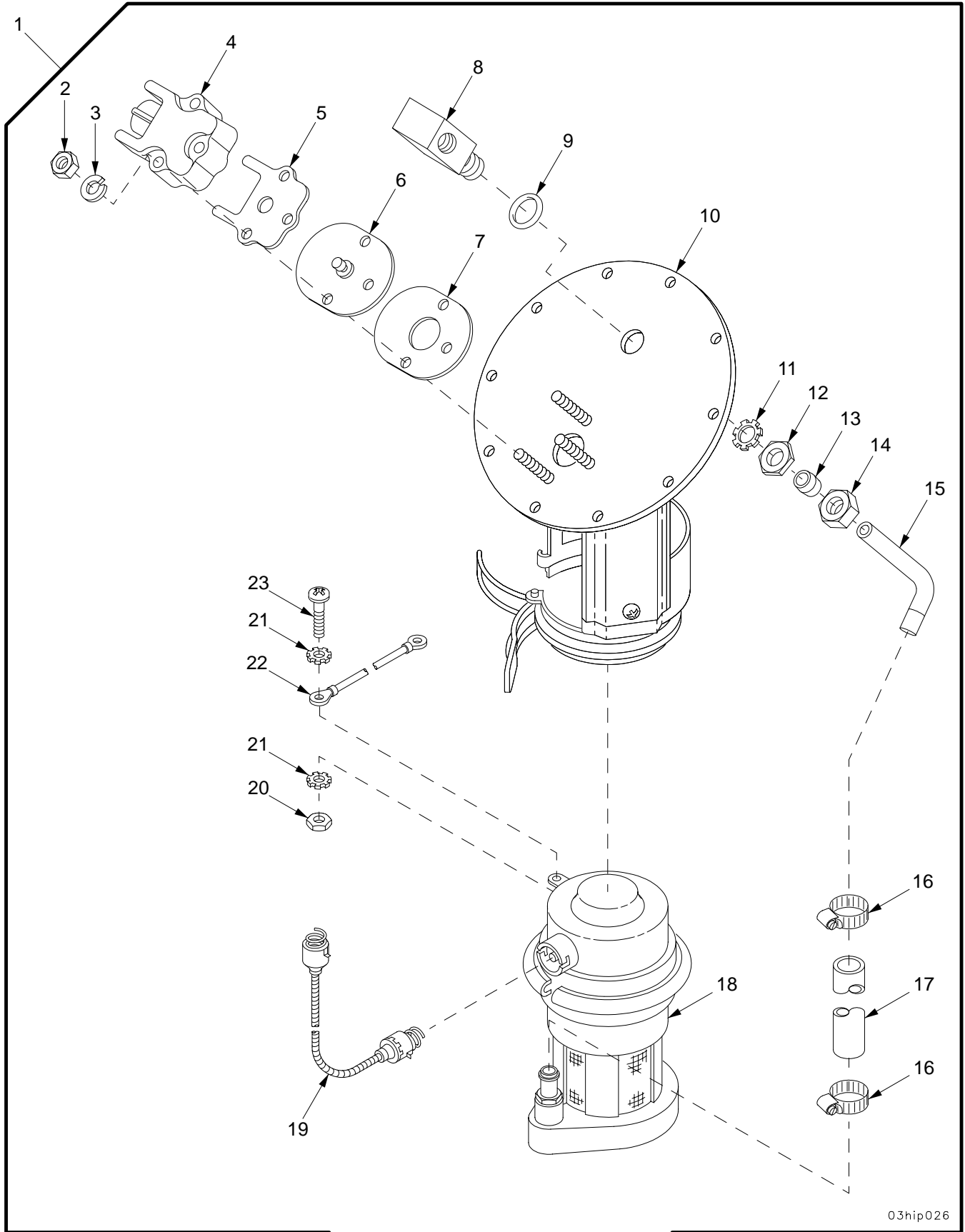

03hip026

Figure 10. Right Fuel Pump and Hanger Assembly

SECTION II		TM 9-2350-314-24P-1		C02		
(1)	(2)	(3)	(4)	(5)	(6)	(7)
ITEM	SMR	NSN	CAGE	PART	DESCRIPTION AND	
NO			NUMBER		USABLE ON CODE (UOC)	QTY
					GROUP 0302 FUEL PUMPS	
					FIGURE 10 RIGHT FUEL PUMP AND	
					HANGER ASSEMBLY	
1	PAOOO	2910-00-782-1376	19207	10922136	PUMP, FUEL, METERING HANGER	1
					ASSEMBLY, RIGHT.....	
2	PAOZZ	5310-00-934-9751	96906	MS35650-302	.NUT, PLAIN, HEXAGON.....	3
3	PAOZZ	5310-00-045-3296	96906	MS35338-43	.WASHER, LOCK.....	3
4	PAOZZ	5935-00-928-5537	19207	8712462	.CONNECTOR, ELECTRICA.....	1
5	PAOZZ	5330-00-917-2738	60198	1-126400	.GASKET.....	1
6	PAOZZ	2910-01-330-3837	19207	8712455	.PLATE AND TERMINAL.....	1
7	PAOZZ	5330-01-349-6353	06085	8712448	.GASKET.....	1
8	PAOZZ	4730-01-093-4290	19207	11594104	.ELBOW, TUBE TO BOSS.....	1
9	PAOZZ	5331-00-248-3847	96906	MS29513-115	.O-RING.....	1
10	PBOZZ	5340-01-292-6440	19207	11594017	.COVER, ACCESS.....	1
11	PAOZZ	5310-00-185-9716	19207	11594003	.WASHER, LOCK.....	1
12	PAOZZ	5310-01-138-6319	19207	8712317	.NUT, PLAIN, HEXAGON.....	1
13	PAOZZ	4730-00-278-8767	18163	S260	.SLEEVE, COMPRESSION.....	1
14	PAOZZ	4730-00-240-1741	24617	120131	.NUT, TUBE COUPLING.....	1
15	PAOZZ	4710-01-107-8680	19207	11594006	.PIPE, BENT, METALLIC.....	1
* 16	PAOZZ	4730-00-908-3194	81646	MS35842-11	.CLAMP, HOSE.....	2
17	PAOZZ	4720-01-223-8685	19207	8712310-8	.HOSE, NONMETALLIC.....	1
18	PAOZZ	2910-00-923-4248	19207	10946915	.PUMP, FUEL, ELECTRICA.....	1
19	PAOZZ	6150-00-443-0099	19207	11594012	.LEAD AND CONDUIT AS.....	1
20	PAOZZ	5310-00-934-9757	96906	MS35649-282	.NUT, PLAIN, HEXAGON.....	2
21	PAOZZ	5310-00-596-7693	96906	MS35335-31	.WASHER, LOCK.....	4
22	PAOZZ	2920-00-131-6017	07666	1-220058	.LEAD, IGNITION, ENGIN.....	1
23	PAOZZ	5305-00-984-6191	96906	MS35206-243	.SCREW, MACHINE.....	2

END OF FIGURE

SECTION II		TM 9-2350-314-24P-1		C02		
(1)	(2)	(3)	(4)	(5)	(6)	(7)
ITEM	SMR	NSN	PART	DESCRIPTION AND	USABLE ON CODE (UOC)	QTY
NO			CAGE NUMBER			
				GROUP 0302 FUEL PUMPS		
				FIGURE 11 LEFT FUEL PUMP AND		
				HANGER ASSEMBLY		
1	PAOOO	2910-00-937-7435	19207 10922137	PUMP, FUEL, ELECTRICAL HANGER		1
2	PAOZZ	5310-00-934-9751	96906 MS35650-302	ASSEMBLY, LEFT.....		1
3	PAOZZ	5310-00-045-3296	96906 MS35338-43	.NUT, PLAIN, HEXAGON.....		3
4	PAOZZ	5935-00-928-5537	19207 8712462	.WASHER, LOCK.....		3
5	PAOZZ	5330-00-917-2738	60198 1-126400	.CONNECTOR, ELECTRICAL.....		1
6	PAOZZ	2910-01-330-3837	19207 8712455	.GASKET.....		1
7	PAOZZ	5330-01-349-6353	06085 8712448	.PLATE AND TERMINAL.....		1
8	PAOZZ	4730-01-093-4290	19207 11594104	.GASKET.....		1
9	PAOZZ	5331-00-248-3847	96906 MS29513-115	.ELBOW, TUBE TO BOSS.....		1
10	PAOZZ	5340-01-274-2879	19207 11594016	.O-RING.....		1
11	PAOZZ	5310-00-185-9716	19207 11594003	.COVER, ACCESS.....		1
12	PAOZZ	5310-01-138-6319	19207 8712317	.WASHER, LOCK.....		1
13	PAOZZ	4720-01-133-4021	19207 8712310-7	.NUT, PLAIN, HEXAGON.....		1
*	PAOZZ	4730-00-908-3194	81646 MS35842-11	.HOSE ASSEMBLY, NONME.....		1
15	PAOZZ	2910-00-923-4248	19207 10946915	.CLAMP, HOSE.....		1
16	PAOZZ	6150-00-443-0099	19207 11594012	.PUMP, FUEL, ELECTRICAL.....		1
17	PAOZZ	5310-00-934-9757	96906 MS35649-282	.LEAD AND CONDUIT AS.....		1
18	PAOZZ	5310-00-596-7693	96906 MS35335-31	.NUT, PLAIN, HEXAGON.....		2
19	PAOZZ	2920-00-131-6017	07666 1-220058	.WASHER, LOCK.....		4
20	PAOZZ	5305-00-984-6191	96906 MS35206-243	.LEAD, IGNITION, ENGIN.....		1
				.SCREW, MACHINE.....		2

END OF FIGURE

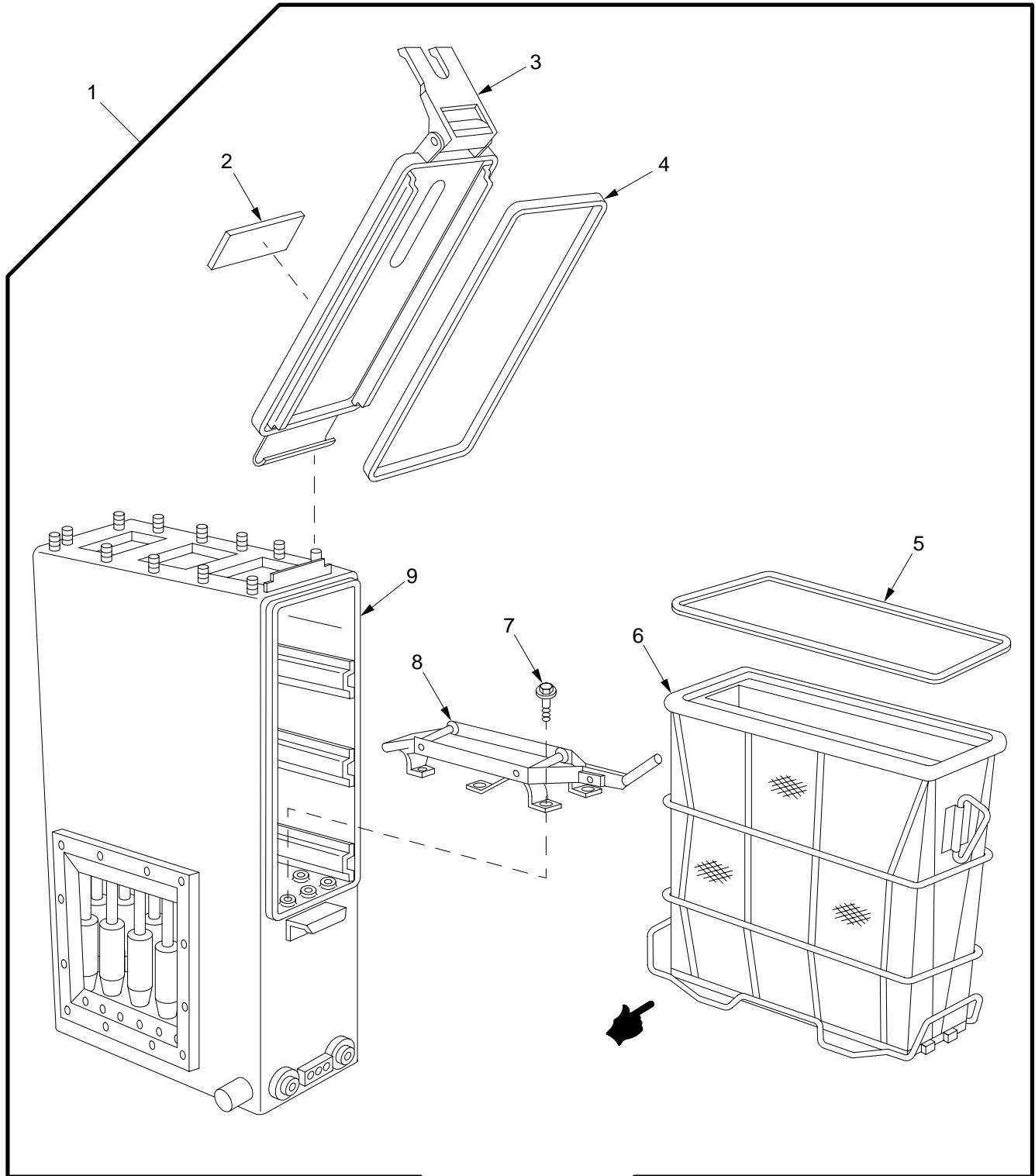

03hip045

Figure 12. Air Cleaner Assembly

SECTION II		TM9-2350-314-24P-1		C01		
(1)	(2)	(3)	(4)	(5)	(6)	(7)
ITEM	SMR	NSN	PART		DESCRIPTION AND	
NO	CODE		CAGEC NUMBER		USABLE ON CODE (UOC)	QTY
					GROUP 0304 AIR CLEANER	
					FIGURE 12 AIR CLEANER ASSEMBLY	
* 1	PAOOO	2940-01-K63-5804	19207	12370984	AIR CLEANER, INTAKE.....	2
2	PAOZZ	7690-01-114-3702	19207	12296626	.DECAL.....	1
3	PAOZZ	5342-01-116-2642	18265	P10-2565	.DOOR, ASSEMBLY.....	1
4	PAOZZ	5330-00-988-9394	19207	10925300	.GASKET.....	1
5	PAOZZ	5330-00-988-9395	19207	10925299	.GASKET PART OF KIT P/N 57K1675.....	1
6	KFOZZ		19207	12389722	.FILTER, ELEMENT PART OF KIT P/N 57K1675.....	1
7	PAOZZ	5306-00-018-6491	21450	186491	.BOLT, ASSEMBLED WASH.....	8
8	PBOZZ	2540-01-115-6281	18265	P10-3992	.LATCH, DOOR, VEHICULA.....	1
9	XAOZZ		19207	12370773-1	.BODY ASSEMBLY.....	1

END OF FIGURE

SECTION II

TM 9-2350-314-24P-1

C02

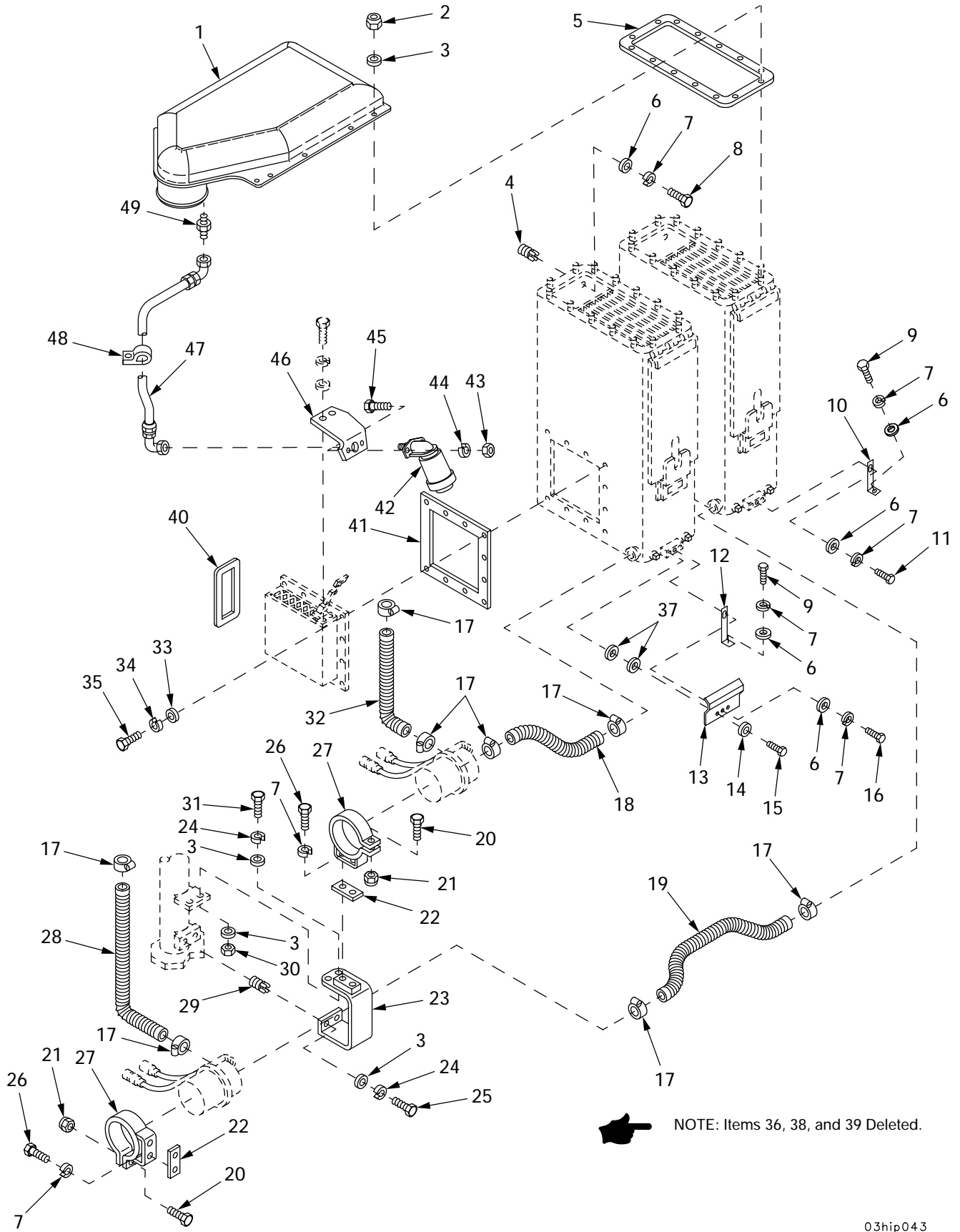

NOTE: Items 36, 38, and 39 Deleted.

03hip043

Figure 13. Air Cleaner Installation Components

SECTION II		TM 9-2350-314-24P-1		C02		(7)	
(1)	(2)	(3)	(4)	(5)	(6)		
ITEM	SMR	NSN	CAGE	PART	DESCRIPTION AND		
NO			NUMBER		USABLE ON CODE (UOC)	QTY	
					GROUP 0304 AIR CLEANER		
					FIGURE 13 AIR CLEANER		
					INSTALLATION COMPONENTS		
1	PAOZZ	5340-01-158-3013	19207	12330333	COVER, ACCESS.....		1
2	PAOZZ	5310-00-926-1852	96906	MS21083N6	NUT, SELF-LOCKING, HE.....		28
3	PAOZZ	5310-00-080-6004	96906	MS27183-14	WASHER, FLAT.....		34
4	PAFZZ	5325-00-805-0339	19207	7748896	INSERT, SCREW THREAD.....		8
5	PAOZZ	5330-00-453-9180	19207	10903593	GASKET.....		2
6	PAOZZ	5310-00-877-5972	19200	10910174-3	WASHER, FLAT.....		12
7	PAOZZ	5310-00-011-5093	96906	MS35338-65	WASHER, LOCK.....		16
8	PAOZZ	5305-00-269-3235	80204	B1821BH038F088N	SCREW, CAP, HEXAGON H.....		8
9	PAOZZ	5305-00-543-4372	80204	B1821BH038C075N	SCREW, CAP, HEXAGON H.....		2
10	PAOZZ	5340-01-441-7079	19207	10909996-1	BRACKET, ANGLE.....		1
11	PAOZZ	5305-00-269-3234	80204	B1821BH038F075N	SCREW, CAP, HEXAGON H.....		1
12	PAOZZ	2590-01-439-3752	19207	10909995-1	BRACKET, VEHICULAR C.....		1
13	PAOZZ	5340-01-329-9823	19207	12352798	COVER, ACCESS.....		1
*	PAOZZ	5310-01-103-6042	96906	MS51412-4	WASHER, FLAT.....		2
15	PAOZZ	5306-01-175-7558	80204	B1821BH025C075L	BOLT, MACHINE.....		2
16	PAOZZ	5305-00-269-3235	80204	B1821BH038F088N	SCREW, CAP, HEXAGON H.....		1
17	PAOZZ	4730-00-908-3193	66295	WWD48-58H	CLAMP, HOSE.....		8
18	PAOZZ	4720-00-289-8904	16632	FLX100112005805	HOSE, AIR DUCT.....		1
19	PAOZZ	4720-00-808-7903	19207	10918918-3	HOSE, AIR DUCT.....		1
20	PAOZZ	5305-00-051-4078	88907	C10-26066	SCREW, CAP, HEXAGON H.....		2
21	PAOZZ	5310-00-984-3807	81349	M45913/1-5FG5C	NUT, SELF-LOCKING, HE.....		2
22	PAOZZ	5330-00-732-0558	19207	8762879	GASKET.....		2
23	PAOZZ	5340-01-315-6280	19207	12361717	BRACKET, MOUNTING.....		1
24	PAOZZ	5310-00-637-9541	96906	MS35338-46	WASHER, LOCK.....		4
25	PAOZZ	5305-00-068-0510	80204	B1821AH038C100N	SCREW, CAP, HEXAGON H.....		2
26	PAOZZ	5305-01-457-1208	80204	B1821AH038C063N	SCREW, CAP, HEXAGON H.....		4
27	PAOZZ	5340-00-066-8871	19207	10936149	CLAMP, LOOP.....		2
28	PAOZZ	4720-00-808-7905	19207	10918918-7	HOSE, AIR DUCT.....		1
29	PAFZZ	5325-00-417-4941	96906	MS51830-108	INSERT, SCREW THREAD.....		2
30	PAOZZ	5310-00-887-5973	96906	MS51967-8	NUT, PLAIN, HEXAGON.....		2
31	PAOZZ	5305-01-407-6217	80204	B1821AH038C125N	SCREW, CAP, HEXAGON H.....		2
32	PAOZZ	4720-00-808-7904	19207	10918918-5	HOSE, AIR DUCT.....		1
33	PAOZZ	5310-00-877-5973	19200	10910174-2	WASHER, FLAT.....		20
34	PAOZZ	5310-00-407-9566	96906	MS35338-45	WASHER, LOCK.....		20
*	PAOZZ	5306-00-050-1238	80204	B1821BH031F075N	BOLT, MACHINE.....		20
*	DELETED						
*	PAOZZ	5310-00-865-9513	19200	10910174-1	WASHER, FLAT.....		4
*	DELETED						
*	DELETED						
40	PAOZZ	5330-00-928-3001	19207	10920707	SEAL, NONMETALLIC SP.....		2
41	PAOZZ	5330-00-886-2997	19207	10903399	GASKET.....		2
*	PAOZZ	2940-01-386-8281	59150	A35501-01825	INDICATOR, FILTER WA.....		1
43	PAOZZ	5310-00-905-0762	96906	MS51967-3	NUT, PLAIN, HEXAGON.....		2
44	PAOZZ	5310-00-582-5965	96906	MS35338-44	WASHER, LOCK.....		2
*	PAOZZ		80204	S210NA38CAD14449 ANCF1	SCREW, CAP, HEXAGON H.....		2
46	PAOZZ	5342-01-073-4080	19207	12260269	BRACKET, AIR DUCT.....		1
47	PAOZZ	4720-01-097-0979	19207	11669405	HOSE ASSEMBLY, NONME.....		1
48	PAOZZ	5340-00-854-6729	96906	MS21333-103	CLAMP, LOOP.....		1
49	PAOZZ	4730-00-900-3296	07295	100740	ADAPTER, STRAIGHT, PI.....		1

END OF FIGURE

SECTION II

TM 9-2350-314-24P-1

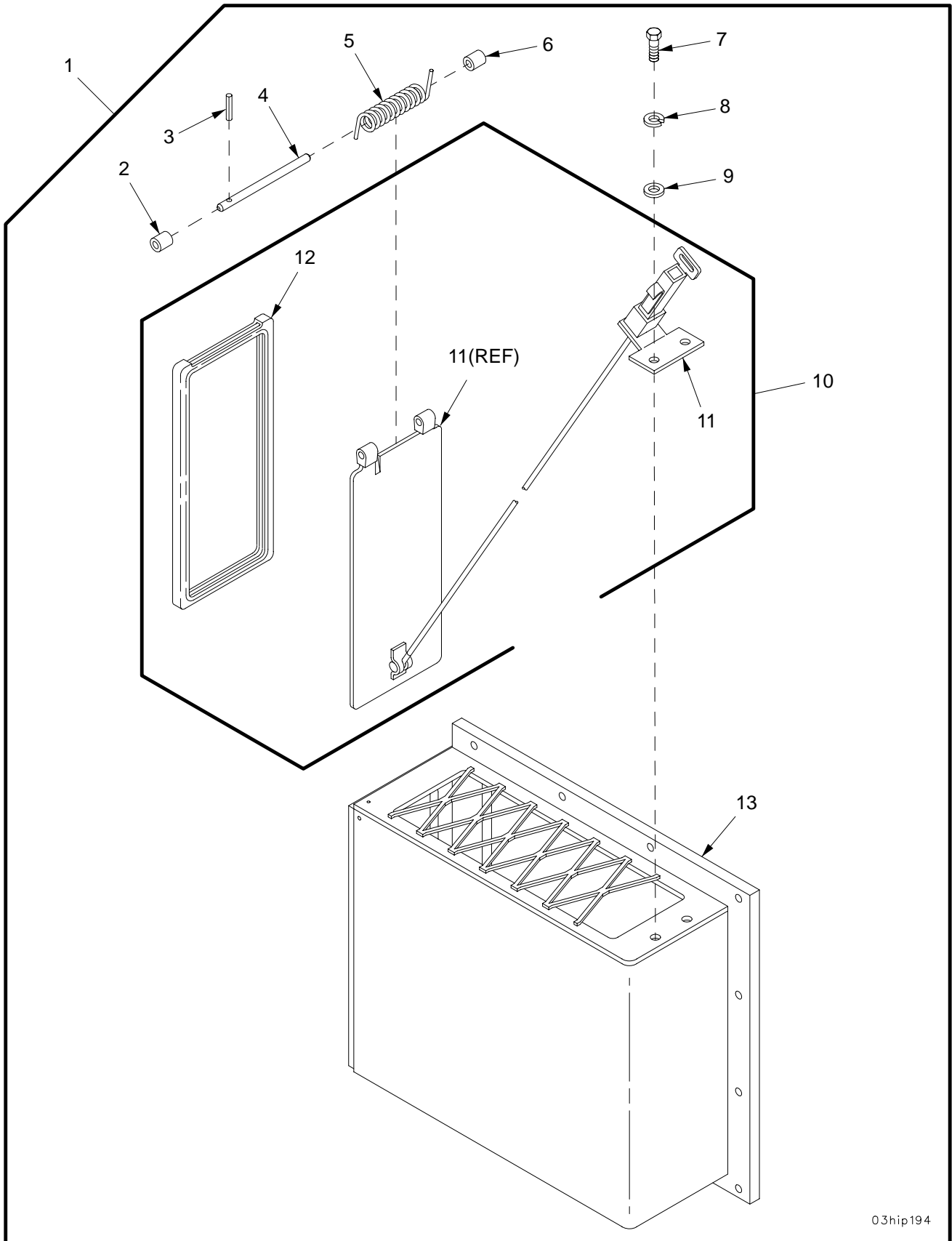

03hip194

Figure 14. Air Cleaner Box Assembly

SECTION II		TM9-2350-314-24P-1		C01			
(1)	(2)	(3)	(4)	(5)	(6)	(7)	
ITEM NO	SMR CODE	NSN	CAGEC	PART NUMBER	DESCRIPTION AND USABLE ON CODE (UOC)	QTY	
GROUP 0304 AIR CLEANER							
FIGURE 14 AIR CLEANER BOX ASSEMBLY							
1	PAOOO	5340-00-421-1600	19207	10903427	COVER,ACCESS.....	2	
2	PAOZZ	5365-00-178-6074	19207	10903404	.SPACER,SLEEVE.....	1	
*	3	PAOZZ	5315-00-844-3942	80205	MS16562-6	.PIN,SPRING.....	1
4	PAOZZ	5315-00-145-1756	19207	10903401	.PIN,STRAIGHT,HEADLE.....	1	
5	PAOZZ	5360-00-530-2812	19207	5302812	.SPRING,HELICAL,TORS.....	1	
6	PAOZZ	5365-00-178-6076	19207	10903403	.SPACER,SLEEVE.....	1	
*	7	PAOZZ	5306-00-226-4828	80204	B1821BH031C113N	.BOLT,MACHINE.....	2
8	PAOZZ	5310-00-407-9566	96906	MS35338-45	.WASHER,LOCK.....	2	
9	PAOZZ	5310-00-877-5973	19200	10910174-2	.WASHER,FLAT.....	2	
10	PAOOO	2940-00-840-4837	19207	10903416	.CAP ASSEMBLY,AIR CL.....	1	
11	XAOZZ		19207	10903414	..BAFFLE.....	1	
12	PAOZZ	5330-00-421-1605	19207	10903415	..SEAL,NONMETALLIC CH.....	1	
13	XAOZZ		19207	10903426	.BOX.....	1	

END OF FIGURE

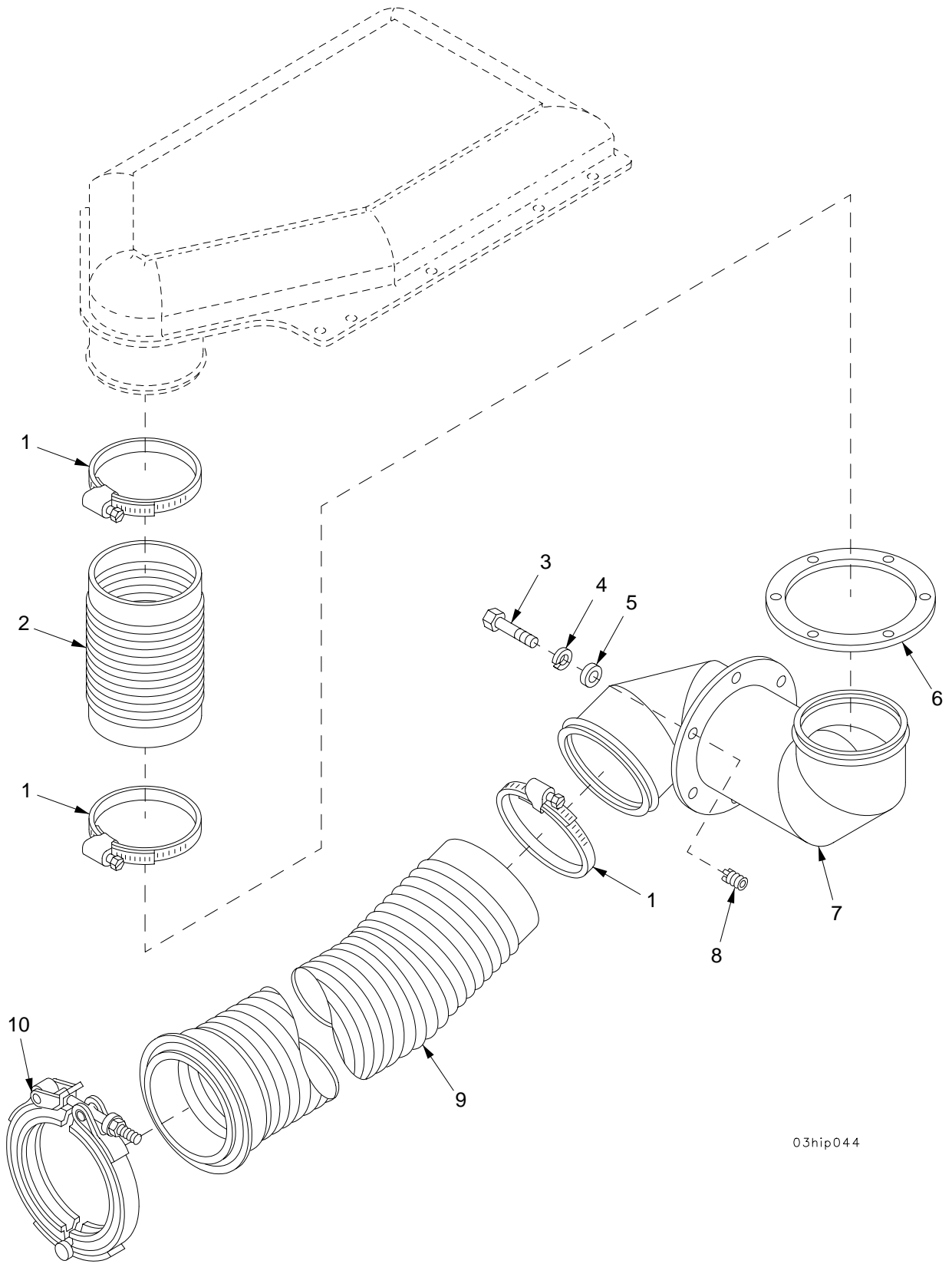

03hip044

Figure 15. Air Cleaner Duct and Hoses

SECTION II		TM9-2350-314-24P-1		C01		
(1)	(2)	(3)	(4)	(5)	(6)	(7)
ITEM	SMR	NSN	PART		DESCRIPTION AND	
NO	CODE		CAGEC NUMBER		USABLE ON CODE (UOC)	QTY
					GROUP 0304 AIR CLEANER	
					FIGURE 15 AIR CLEANER DUCT AND HOSES	
* 1	PAOZZ	4730-00-908-6294	17576	A-A-52506	CLAMP,HOSE.....	3
2	PAOZZ	4720-00-973-1264	19207	10897389	HOSE,AIR DUCT.....	1
3	PAOZZ	5305-00-269-3235	80204	B1821BH038F088N	SCREW,CAP,HEXAGON H.....	6
4	PAOZZ	5310-00-011-5093	96906	MS35338-65	WASHER,LOCK.....	6
5	PAOZZ	5310-00-877-5972	19200	10910174-3	WASHER,FLAT.....	6
6	PAOZZ	5330-00-882-7119	19207	10903595	GASKET.....	1
7	PAOZZ	2940-00-421-1601	19207	10936570	DUCT,AIR CLEANER.....	1
8	PAFZZ	5325-00-805-0339	19207	7748896	INSERT,SCREW THREAD.....	6
9	PAOZZ	4720-00-999-8589	19207	11593606	HOSE ASSEMBLY,AIR D.....	1
10	PAOZZ	5342-00-857-5420	19207	10914625	COUPLING,CLAMP,GROO.....	1

END OF FIGURE

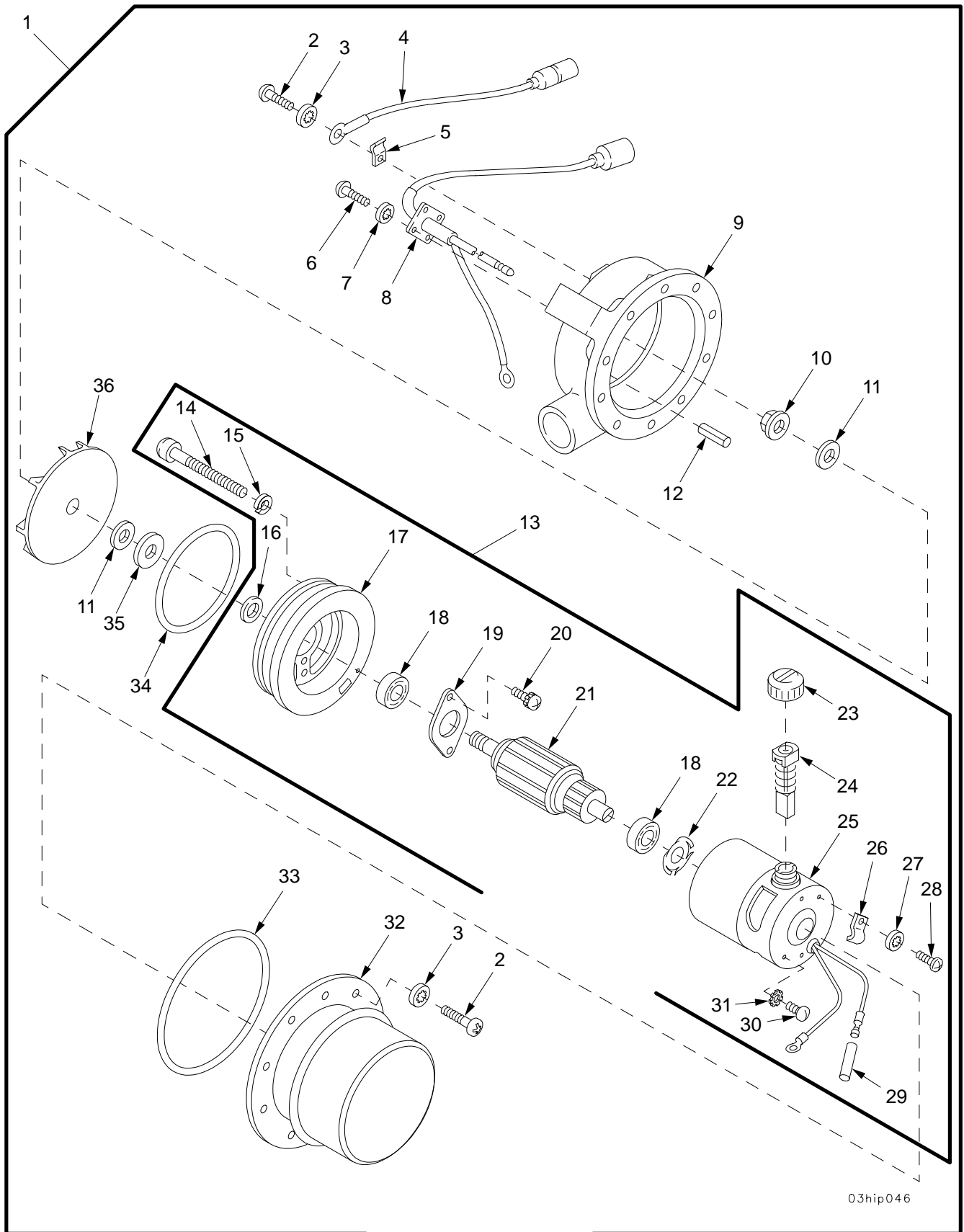

03hip046

Figure 16. Air Cleaner Blower Assembly

SECTION II		TM 9-2350-314-24P-1		C02		(7)	
(1)	(2)	(3)	(4)	(5)	(6)		
ITEM	SMR	NSN	CAGE	PART	DESCRIPTION AND		
NO			NUMBER		USABLE ON CODE (UOC)	QTY	
					GROUP 0304 AIR CLEANER		
					FIGURE 16 AIR CLEANER BLOWER		
					ASSEMBLY		
1	PAOFF	4140-00-016-2615	19207	10905010	FAN,CENTRIFUGAL.....	2	
2	PAFZZ	5305-00-984-6191	96906	MS35206-243	.SCREW,MACHINE.....	11	
3	PAFZZ	5310-00-559-0070	96906	MS35333-38	.WASHER,LOCK.....	11	
4	PAFZZ	6150-00-886-5841	19207	10870919	.LEAD,ELECTRICAL.....	1	
5	PAFZZ	5340-00-900-2347	19207	8728293	.STRAP,RETAINING.....	1	
6	PAFZZ	5305-00-984-4984	96906	MS35206-227	.SCREW,MACHINE.....	4	
7	PAFZZ	5310-00-579-0079	96906	MS35333-37	.WASHER,LOCK.....	4	
8	PAFZZ	2920-00-770-1642	19207	8728292	.LEAD AND CAPACITOR.....	1	
9	PBFZZ	4140-00-930-8765	19207	10905009	.HOUSING,CENTRIFUGAL.....	1	
10	KFFZZ		96906	MS21042-5	.NUT,SELF-LOCKING,HE PART OF KIT P/N	1	
					5703549.....		
10	KFFZZ		96906	MS21042-5	.NUT,SELF-LOCKING,HE PART OF KIT P/N	1	
					5705125.....		
11	KFFZZ		19205	10933967	.WASHER,FLAT PART OF KIT P/N 5703549	2	
11	KFFZZ		19205	10933967	.WASHER,FLAT PART OF KIT P/N 5705125	4	
12	PAFZZ	5315-00-882-1438	80205	MS16562-193	.PIN,SPRING.....	1	
13	KFFZZ		19207	12270348	.MOTOR,DIRECT CURREN PART OF KIT P/N	1	
					5703549.....		
14	XBFZZ		5P123	177804	.SCREW.....	2	
15	PAFZZ	5310-00-045-3296	96906	MS35338-43	.WASHER,LOCK.....	2	
16	KFFZZ		19207	12304190	.SPACER PART OF KIT P/N 5705125....	1	
17	XAFZZ		5P123	MM100-103	.END CAP.....	1	
*	KFFZZ		19207	11669704	.BEARING UNIT,PLAIN PART OF KIT P/N	2	
					5705125.....		
19	XBFZZ		5P123	MM200-105A	.RETAINER.....	1	
20	PAFZZ	5305-00-052-9049	80205	MS24630-34	.SCREW,TAPPING.....	2	
21	XAFZZ		5P123	MM100-109	.ARMATURE.....	1	
22	KFFZZ		19207	7759648-2	.WASHER,SPRING PART OF KIT P/N	1	
					5705125.....		
23	KFFZZ		19207	11669724	.BRUSH CAP PART OF KIT P/N 5705125..	2	
24	KFFZZ		19207	10898844	.BRUSH,ELECTRICAL CO PART OF KIT	2	
					P/N 5705125.....		
25	XAFZZ		5P123	MM100-111	.STATOR ASSEMBLY.....	1	
26	PAFZZ	5340-00-900-2347	19207	8728293	.STRAP,RETAINING.....	1	
27	PAFZZ	5310-00-579-0079	96906	MS35333-37	.WASHER,LOCK.....	1	
28	PAFZZ	5305-00-984-4984	96906	MS35206-227	.SCREW,MACHINE.....	1	
29	MFFZZ		81349	MIL-I-003190/2-2	.INSULATION SLEEVING MAKE FROM	1	
					SLEEVING, P/N 8034660-1442.....		
30	PAFZZ	5305-00-059-8263	96906	MS35214-38	.SCREW,MACHINE.....	1	
31	PAFZZ	5310-00-596-7693	96906	MS35335-31	.WASHER,LOCK.....	1	
32	PAFZZ	2920-00-103-9397	19207	10870920	.COVER,ELECTRIC MOTO.....	1	
33	KFFZZ		19207	10934405	.O-RING PART OF KIT P/N 5703549.....	1	
33	KFFZZ		19207	10934405	.O-RING PART OF KIT P/N 5705125.....	1	
34	KFFZZ		96906	MS29513-154	.O-RING PART OF KIT P/N 5705125.....	1	
34	KFFZZ		96906	MS9021-154	.PACKING,PREFORMED PART OF KIT P/N	1	
					5703549.....		
35	KFFZZ		19207	10933966	.WASHER,FLAT PART OF KIT P/N 5703549	1	
35	KFFZZ		19207	10933966	.WASHER,FLAT PART OF KIT P/N 5705125	1	
36	PAFZZ	4140-00-043-0279	19207	10933968	.IMPELLER,FAN,CENTRI.....	1	

END OF FIGURE

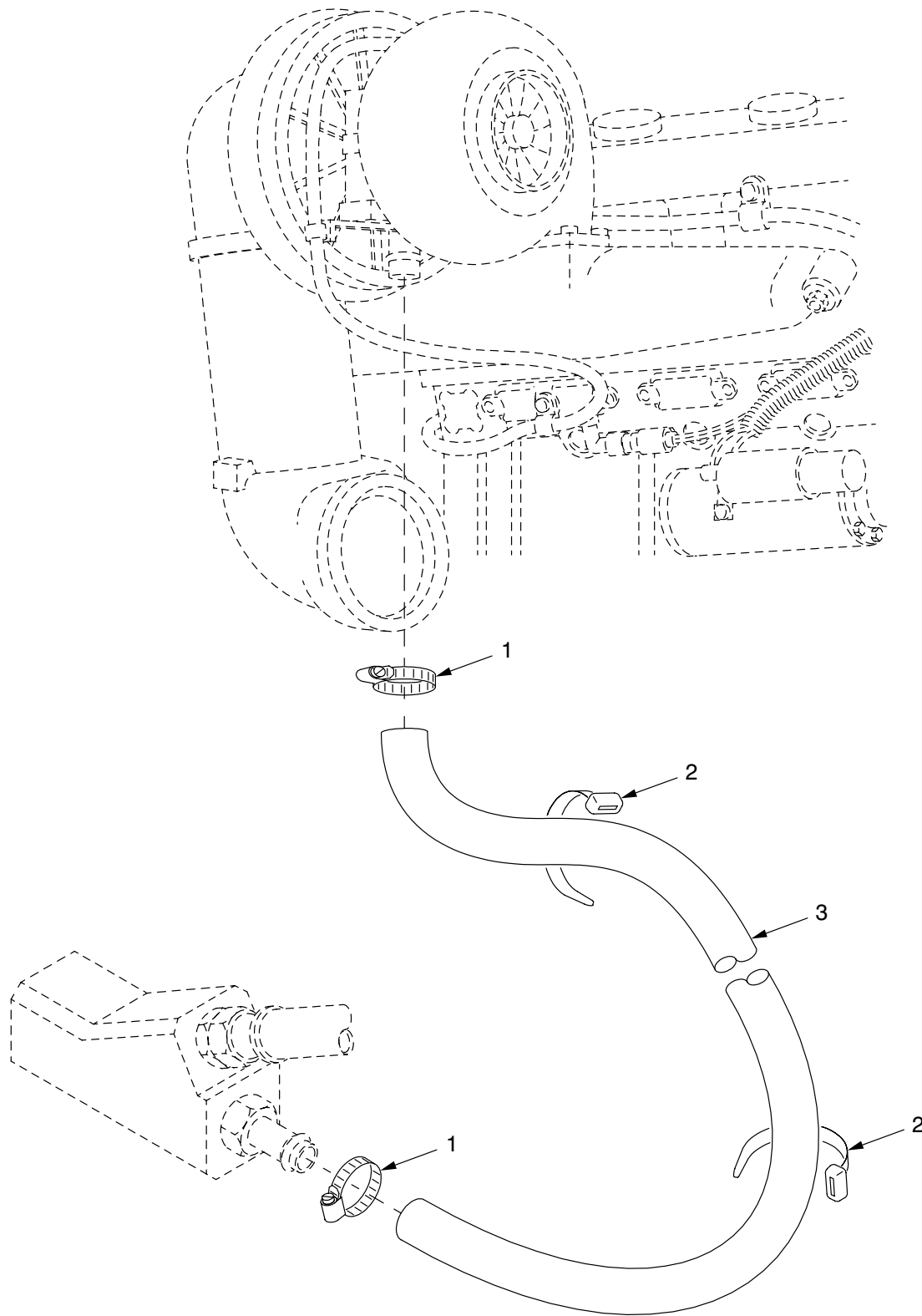

03hip089

Figure 17. Turbocharger Oil Line

SECTION II

(1)	(2)	(3)	TM 9-2350-314-24P-1		C02	(6)	(7)
ITEM	SMR	NSN	(4)	(5)		DESCRIPTION AND	
NO			CAGE	NUMBER		USABLE ON CODE (UOC)	QTY
						GROUP 0305 SUPERCHARGER,BLOWER,OR TURBOCHARGER	
						FIGURE 17 TURBOCHARGER OIL LINE	
*	1	PAOZZ 4730-00-908-3194	81646	MS35842-11		CLAMP,HOSE.....	2
	2	PAOZZ 5975-00-985-6630	96906	MS3367-3-0		STRAP,TIEDOWN,ELECT.....	2
	3	PAOZZ 4720-00-973-1413	72582	5130642		HOSE ASSEMBLY,NONME.....	1

END OF FIGURE

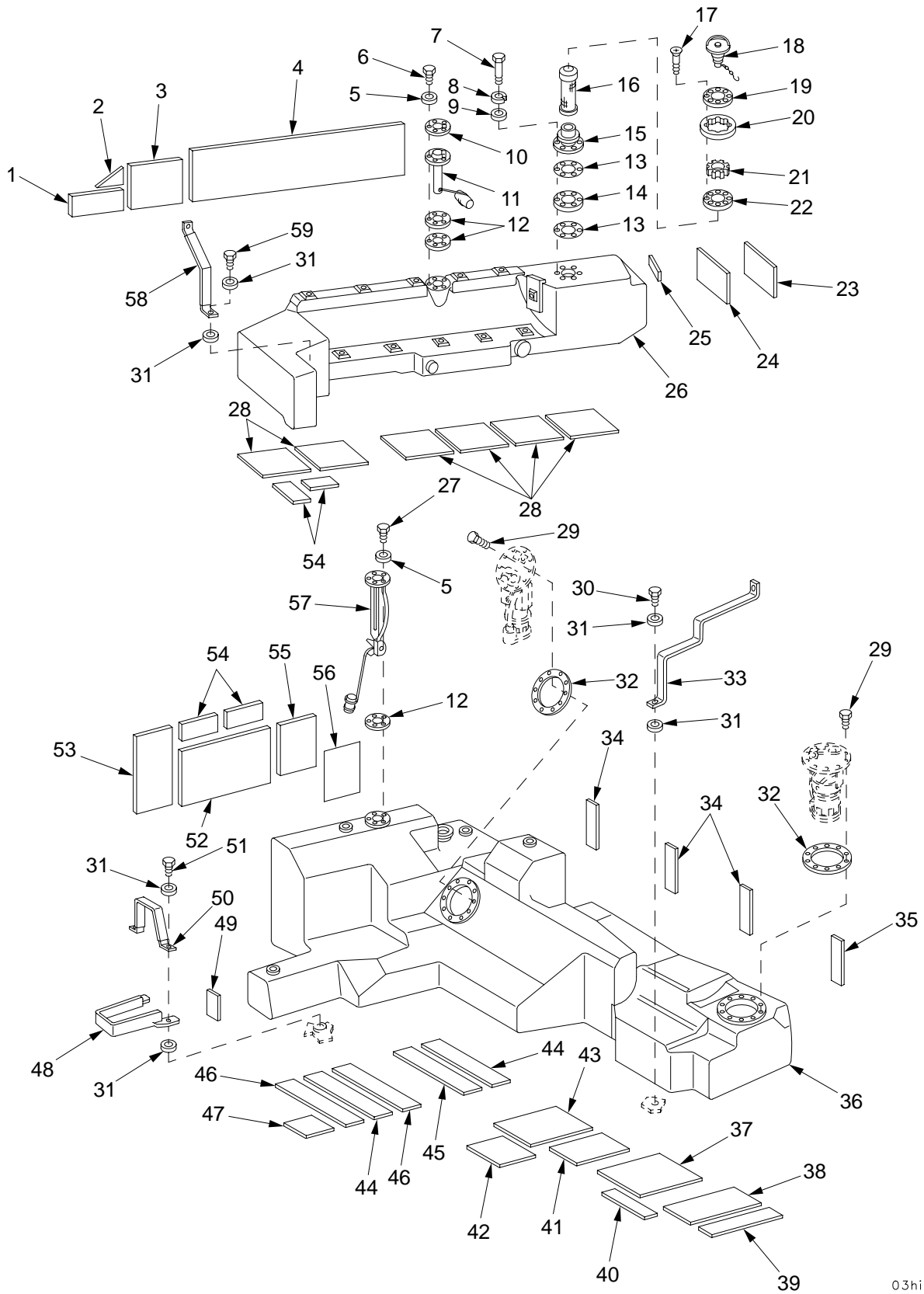

03hip024

Figure 18. Fuel Tanks

SECTION II		TM9-2350-314-24P-1			C01	
(1)	(2)	(3)	(4)	(5)	(6)	(7)
ITEM	SMR	NSN	PART		DESCRIPTION AND	
NO	CODE		CAGEC	NUMBER	USABLE ON CODE (UOC)	QTY
					GROUP 0306 TANKS,LINES,FITTINGS,	
					HEADERS	
					FIGURE 18 FUEL TANKS	
1	PBFZZ	5340-00-488-1066	19207	10895710-10	PAD,CUSHIONING.....	1
2	PBFZZ	2590-00-443-4840	19207	10895705-1	PAD,CUSHIONING.....	1
3	PBFZZ	8140-01-090-2034	19207	10895710-15	PAD,CUSHIONING.....	1
4	PBFZZ	2590-00-437-0984	19207	10895710-12	PAD,CUSHIONING.....	1
5	PAOZZ	5310-00-809-8546	96906	MS27183-8	WASHER,FLAT.....	10
6	PAOZZ	5305-00-018-8926	21450	188926	SCREW,ASSEMBLED WAS.....	5
7	PAOZZ	5305-00-638-8920	80204	B1821BH038C225N	SCREW,CAP,HEXAGON H.....	6
8	PAOZZ	5310-00-011-5093	96906	MS35338-65	WASHER,LOCK.....	6
9	PAOZZ	5310-00-877-5972	19200	10910174-3	WASHER,FLAT.....	6
10	PBOZZ	5365-00-771-0030	19207	11636393	SPACER,UPPER,FUEL T.....	1
11	PAOZZ	6680-00-810-6250	96906	MS500040-7	TRANSMITTER,LIQUID.....	1
12	PAOZZ	5330-00-446-3283	19207	10910003	GASKET.....	3
13	PAOZZ	5330-00-899-7888	19207	10895744	GASKET.....	2
14	PBOZZ	5365-00-453-5374	19207	10895745	SPACER,RING.....	1
* 15	PBOZZ	2590-00-893-5472	19207	10895738	FILLER NECK,VEHICUL.....	1
16	PAOZZ	4730-00-446-3278	19207	10895743	STRAINER ELEMENT,SE.....	1
17	PAOZZ	5305-00-984-7352	96906	MS35191-278	SCREW,MACHINE.....	8
18	PAOZZ	2590-00-798-4056	96906	MS51300-1	CAP,FILLER OPENING.....	1
19	PAOZZ	5365-00-948-0556	19207	7528096	SPACER,PLATE.....	1
20	PBOZZ	5330-00-936-8295	19207	10955229-1	SEAL,FUEL TANK FILL.....	1
21	PBOZZ	5330-00-936-8294	19207	10955228-1	SEAL,FUEL TANK FILL.....	1
22	PAOZZ	2910-00-948-0521	19207	7528094	WASHER,FILTER,SEAL.....	1
23	PBFZZ	2590-01-281-2481	19207	10895710-13	PAD,CUSHIONING.....	1
24	PBFZZ	5340-00-488-1068	19207	10895710-14	PAD,CUSHIONING.....	1
25	PBFZZ	5330-00-453-5427	19207	10903568	GASKET.....	1
* 26	PAFFF	2910-01-937-9539	19207	11594069	TANK,FUEL,ENGINE.....	1
27	PAOZZ	5305-01-006-2053	96906	MS51849-75	SCREW,MACHINE.....	5
28	PBFZZ	5340-00-453-5382	19207	10895730	PAD,CUSHIONING.....	6
* 29	PAOZZ	5305-00-225-3844	80204	B1821BH025C056N	SCREW,CAP,HEXAGON H.....	20
30	PAFZZ	5305-00-725-2317	80204	B1821BH038C150N	SCREW,CAP,HEXAGON H.....	2
30	PAFZZ	5305-00-543-2419	96906	MS35291-061	SCREW,CAP,HEXAGON H.....	2
31	PAFZZ	5310-00-728-9957	19200	10910174-22	WASHER,FLAT.....	V
32	PAOZZ	5330-00-080-1023	19207	10922277	GASKET.....	2
* 33	PAFZZ	5340-01-315-8152	19207	12361461	STRAP,RETAINING.....	1
34	PBFZZ	5340-00-488-1067	19207	10895710-11	PAD,CUSHIONING.....	3
35	PBFZZ	5340-00-488-1071	19207	10895710-19	PAD,CUSHIONING.....	1
36	PAFFF	2910-01-302-1348	19207	12361460	TANK,FUEL,ENGINE.....	1
37	MFFZZ		19207	12361565-3	PAD,CUSHIONING MAKE FROM PAD, P/N 10895710-9.....	1
38	MFFZZ		19207	12361565-4	PAD,CUSHIONING MAKE FROM PAD, P/N 10895710-9.....	1
39	MFFZZ		19207	12361565-5	PAD,CUSHIONING MAKE FROM PAD, P/N 10895710-9.....	1
40	MFFZZ		19207	12361565-6	PAD,CUSHIONING MAKE FROM PAD, P/N 10895710-9.....	1
41	MFFZZ		19207	12361565-2	PAD,CUSHIONING MAKE FROM PAD, P/N 10895710-9.....	1
42	MFFZZ		19207	12361565-7	PAD,CUSHIONING MAKE FROM PAD, P/N 10895710-9.....	1
* 43	MFFZZ		19207	12361565-1	PAD,CUSHIONING MAKE FROM PAD, P/N 10895710-9.....	1
44	PBFZZ	8140-00-453-5373	19207	10895720	PAD,CUSHIONING.....	2
45	PBFZZ	2590-00-436-4504	19207	10922274	PAD,CUSHIONING.....	1
46	PBFZZ	8140-00-453-5365	19207	10922273	PAD,CUSHIONING.....	2
47	PBFZZ	2590-00-457-0318	19207	10922272	PAD,CUSHIONING.....	1
* 48	PAFZZ	5340-00-477-3760	19207	11605698	STRAP,RETAINING.....	1
49	PBFZZ	5340-01-090-2032	19207	10895710-20	PAD,CUSHIONING.....	V
* 50	PAFZZ	5340-00-477-3756	19207	10942147	STRAP,RETAINING.....	1
51	PAFZZ	5305-00-688-2111	80204	B1821BH038C138N	SCREW,CAP,HEXAGON H.....	2
51	PAFZZ	5305-00-821-3869	80204	B1821BH038C175N	SCREW,CAP,HEXAGON H.....	2
52	PBFZZ	5340-01-090-0219	19207	10895710-18	PAD,CUSHIONING.....	1
53	PBFZZ	5340-00-488-1070	19207	10895710-17	PAD,CUSHIONING.....	1
54	PBFZZ	5340-00-453-5366	19207	10895718	PAD,CUSHIONING.....	4

SECTION II		TM9-2350-314-24P-1		C01		
(1)	(2)	(3)	(4)	(5)	(6)	(7)
ITEM	SMR	NSN	PART		DESCRIPTION AND	
NO	CODE		CAGEC	NUMBER	USABLE ON CODE (UOC)	QTY
55	PBFZZ	5340-00-488-1069	19207	10895710-16	PAD,CUSHIONING.....	1
56	MFFZZ		81349	F227000M2S9	SHIM MAKE FROM SHIM, P/N MILG12803TY2.....	V
57	PAOZZ	6680-00-990-9192	19207	11602474	TRANSMITTER,LIQUID.....	1
* 58	PAFZZ	5340-00-477-3755	19207	10942136	STRAP,RETAINING.....	1
59	PAFZZ	5305-00-068-0510	80204	B1821BH038C100N	SCREW,CAP,HEXAGON H.....	2

END OF FIGURE

SECTION II

TM 9-2350-314-24P-1

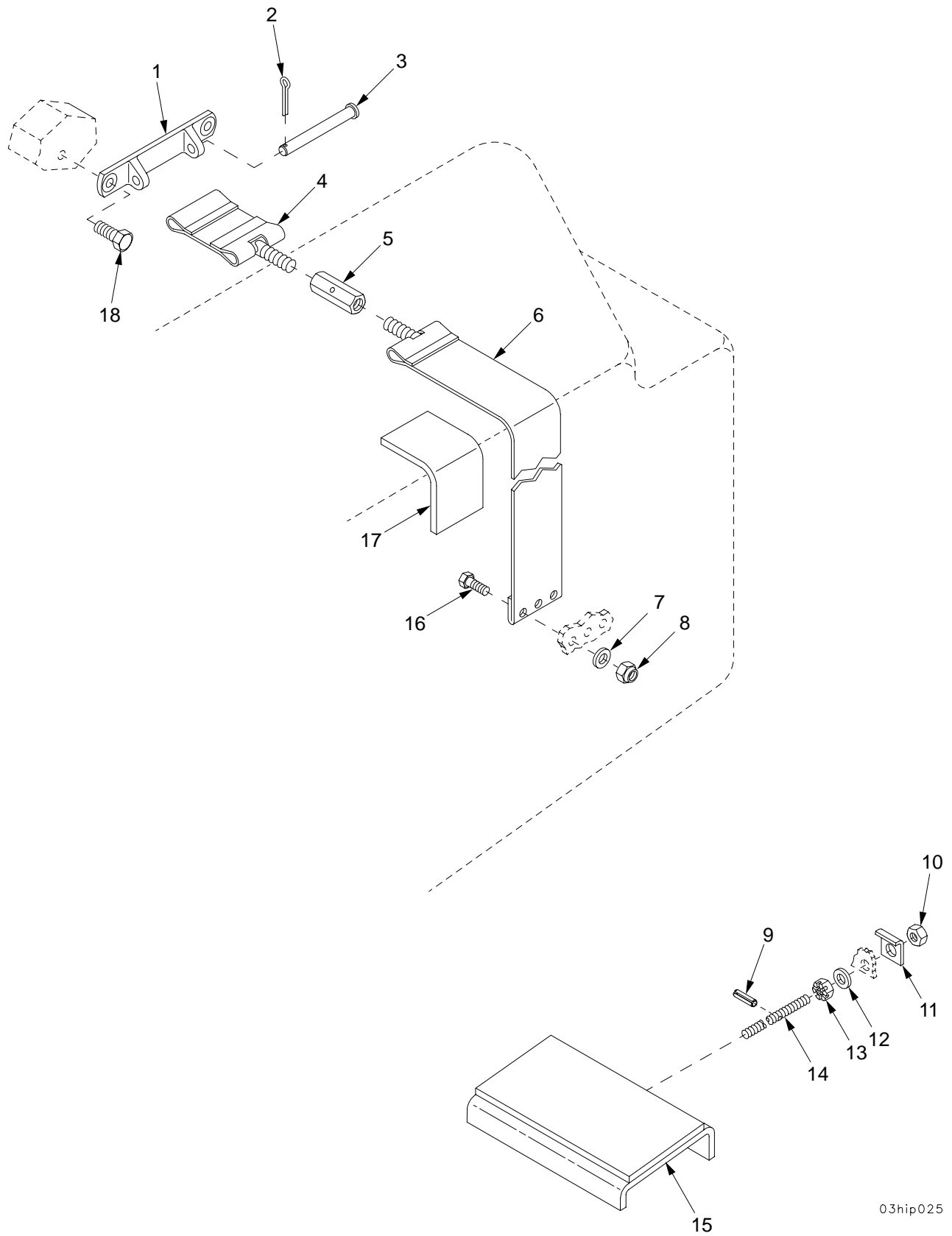
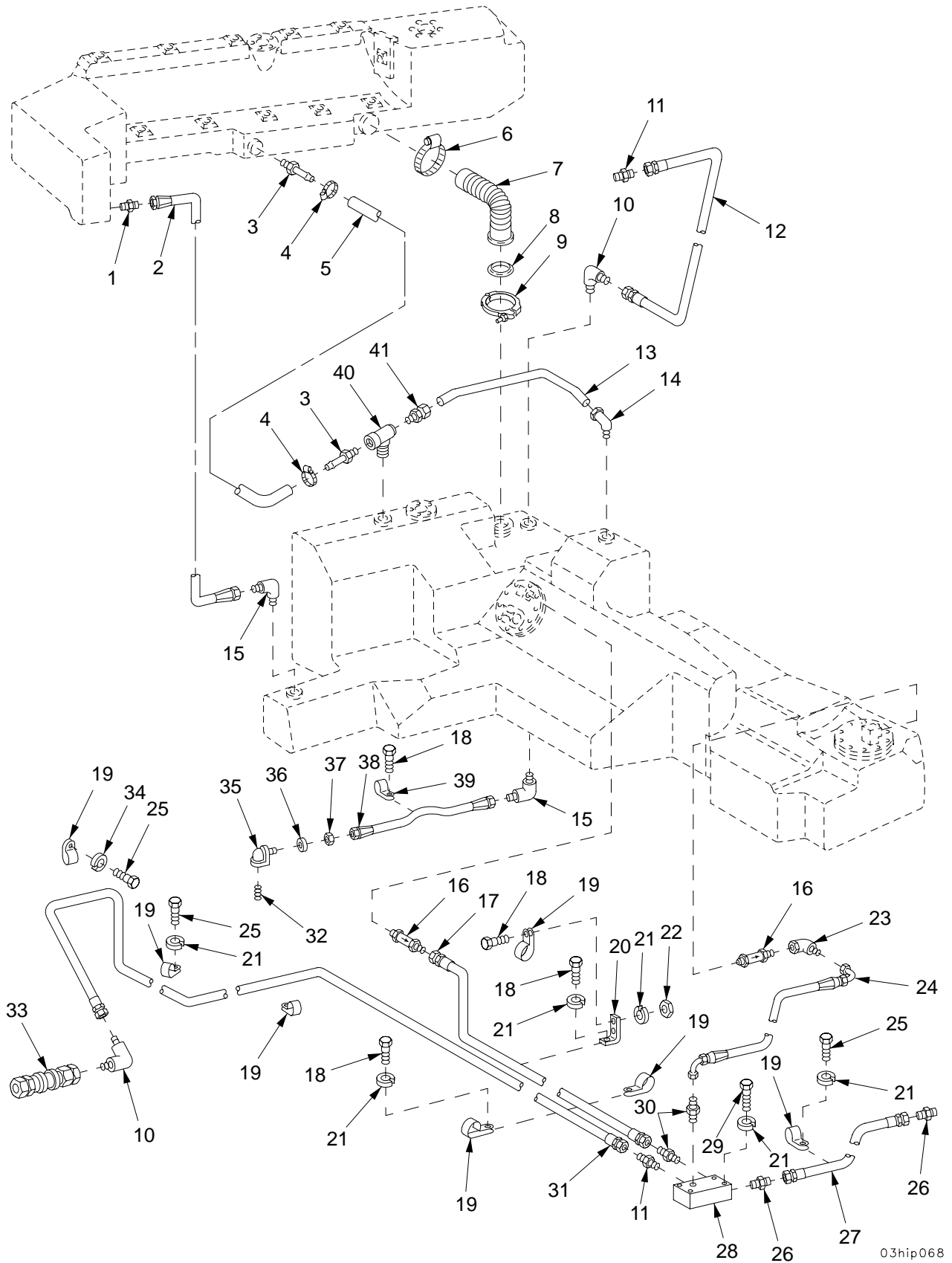

Figure 19. Fuel Tank Mounting Plate and Retaining Band

03hip025

SECTION II		TM9-2350-314-24P-1		C01		
(1)	(2)	(3)	(4)	(5)	(6)	(7)
ITEM	SMR	NSN	PART		DESCRIPTION AND	
NO	CODE		CAGEC NUMBER		USABLE ON CODE (UOC)	QTY
					GROUP 0306 TANKS,LINES,FITTINGS, HEADERS	
					FIGURE 19 FUEL TANK MOUNTING PLATE AND RETAINING BAND	
1	PAFZZ	3040-00-135-6577	19207	10952747	BRACKET,EYE,NONROTA.....	1
*	2	PAFZZ	5315-00-239-8023	80205 MS24665-229	PIN,COTTER.....	1
	3	PAFZZ	5315-00-999-4235	96906 MS20392-5C107	PIN,STRAIGHT,HEADED.....	1
	4	PAFZZ	5340-00-799-6507	19207 11636211	BAND,RETAINING.....	1
	5	PAFZZ	5340-00-089-9787	19207 10952604	TURNBUCKLE BODY.....	1
	6	PAFZZ	5340-00-799-6498	19207 11636212	BAND,RETAINING.....	1
	7	PAFZZ	5310-00-865-9513	19200 10910174-1	WASHER,FLAT.....	3
	8	PAFZZ	5310-00-840-6220	19207 8712289-1	NUT,SELF-LOCKING,HE.....	3
*	9	PAFZZ	5315-00-814-3530	80205 MS16562-35	PIN,SPRING.....	1
	10	PAFZZ	5310-00-891-1754	96906 MS35691-18	NUT,PLAIN,HEXAGON.....	1
	11	PAFZZ	5340-00-799-6541	19207 11636209	STRAP,RETAINING.....	1
	12	PAFZZ	5310-00-880-0625	19207 10941915-3	WASHER,FLAT.....	1
	13	PAFZZ	5310-00-244-2895	96906 MS35692-18	NUT,PLAIN,SLOTTED,H.....	1
	14	PAFZZ	5307-00-143-6374	19207 11636208	STUD,CONTINUOUS THR.....	1
	15	PAFZZ	2910-00-135-6578	19207 11636358	PLATE,MOUNTING,FUEL.....	1
*	16	PAFZZ	5306-00-068-0513	60285 6893-2	BOLT,MACHINE.....	3
	17	PBFZZ	2590-00-133-7963	19207 10952572-10	PAD,CUSHIONING.....	1
	18	PAFZZ	5305-01-140-9118	80204 B1821BH038C088N	SCREW,CAP,HEXAGON H.....	2

END OF FIGURE



03hip068

Figure 20. Lines and Fittings for Upper and Lower Fuel Tanks

SECTION II		TM 9-2350-314-24P-1		C02		
(1)	(2)	(3)	(4)	(5)	(6)	(7)
ITEM	SMR	NSN	CAGE	PART	DESCRIPTION AND	
NO			NUMBER		USABLE ON CODE (UOC)	QTY
					GROUP 0306 TANKS,LINES,FITTINGS, HEADERS	
					FIGURE 20 LINES AND FITTINGS FOR UPPER AND LOWER FUEL TANKS	
1	PAOZZ	4730-00-194-1115	88044	AN816-12	ADAPTER,STRAIGHT,PI.....	1
2	PAOZZ	4720-00-684-3568	96906	MS28741-12-0300	HOSE ASSEMBLY,NONME.....	1
3	PAOZZ	4730-00-810-3902	96906	MS24522-9	ADAPTER,STRAIGHT,PI.....	2
*	PAOZZ	4730-00-908-3194	81646	MS35842-11	CLAMP,HOSE.....	2
5	PAOZZ	4720-00-993-4213	19207	10925761	HOSE,PREFORMED.....	1
6	PAOZZ	4730-00-908-6293	66295	60HS	CLAMP,HOSE.....	1
7	PAOZZ	4720-00-930-0415	19207	11593489	HOSE,NONMETALLIC.....	1
8	PAOZZ	2910-00-880-4261	19207	11593490	FLANGE,HOSE,FUEL TA.....	1
9	PAOZZ	5342-00-993-8800	19207	10882099	COUPLING,CLAMP,GROO.....	1
10	PAOZZ	4730-00-231-3012	96906	MS20822-6-6	ELBOW,PIPE TO TUBE.....	2
11	PAOZZ	4730-00-187-0844	88044	AN816-6-6	ADAPTER,STRAIGHT,PI.....	2
12	PAOZZ	4720-01-081-2764	96906	MS28759G0330	HOSE ASSEMBLY,NONME.....	1
13	PAOZZ	4710-00-987-6946	19207	10925762	TUBE,BENT,METALLIC.....	1
14	PAOZZ	4730-01-036-5064	96906	MS51817-5	ELBOW,PIPE TO TUBE.....	1
15	PAOZZ	4730-00-231-3017	96906	MS20822-12	ELBOW,PIPE TO TUBE.....	2
16	PAOZZ	4820-00-446-3409	19207	10921576	VALVE,CHECK.....	2
17	PAOZZ	4720-00-541-7743	96906	MS28759G0540	HOSE ASSEMBLY,NONME.....	1
18	PAOZZ	5305-00-068-7837	80204	B1821BH025C063N	SCREW,CAP,HEXAGON H.....	5
19	PAOZZ	5340-00-878-7392	96906	MS9025-11	CLAMP,LOOP.....	8
20	PAOZZ	5340-01-080-0055	19207	11635738	BRACKET,ANGLE.....	1
21	PAOZZ	5310-00-274-8715	96906	MS35338-63	WASHER,LOCK.....	10
22	PAOZZ	5310-00-905-0762	96906	MS51967-3	NUT,PLAIN,HEXAGON.....	2
23	PAOZZ	4730-00-618-5372	81343	6-6 070221CA	ELBOW,TUBE.....	1
24	PAOZZ	4720-01-316-1157	19207	12361582	HOSE ASSEMBLY,NONME.....	1
25	PAOZZ	5305-00-071-2506	80204	B1821BH025C050N	SCREW,CAP,HEXAGON H.....	3
26	PAOZZ	4730-00-542-3284	88044	AN816-4-4	ADAPTER,STRAIGHT,PI.....	2
*	PAOZZ	4720-00-592-8939	96906	MS28759E0240	HOSE ASSEMBLY,NONME.....	1
28	PAOZZ	2910-00-453-5375	19207	10936576	FUEL FITTING,DISTRI.....	1
29	PAOZZ	5305-00-071-2511	80204	B1821BH025C200N	SCREW,CAP,HEXAGON H.....	4
30	PAOZZ	4730-00-995-1559	96906	MS51500A6	ADAPTER,STRAIGHT,PI.....	2
31	PAOZZ	4720-01-077-7983	96906	MS28759G1050	HOSE ASSEMBLY,NONME.....	1
32	PAOZZ	4730-01-161-1255	81348	ACABUE	PLUG,PIPE.....	1
33	PAOZZ	4730-00-738-8571	19207	7388571	COUPLING ASSEMBLY,Q.....	1
34	PAOZZ	5310-00-582-5965	96906	MS35338-44	WASHER,LOCK.....	1
35	PAFZZ	4730-00-930-5160	19207	11594252	ELBOW,PIPE TO TUBE.....	1
36	PAFZZ	5310-00-274-4566	96906	MS20002-18	WASHER,FLAT.....	1
37	PAFZZ	5310-00-282-7831	88044	AN924-12	NUT,PLAIN,HEXAGON.....	1
38	PAFZZ	4720-00-930-5161	19207	10954549-14	HOSE ASSEMBLY,NONME.....	1
39	PAFZZ	5340-00-775-5399	19207	7755399	CLAMP,LOOP.....	1
40	PAOZZ	4730-00-088-9249	19207	10925760	TEE,PIPE.....	1
41	PAOZZ	4730-00-336-9537	96906	MS51819-11A	ADAPTER,STRAIGHT,PI.....	1

END OF FIGURE

SECTION II		TM 9-2350-314-24P-1		C02		
(1)	(2)	(3)	(4)	(5)	(6)	(7)
ITEM	SMR	NSN	PART	DESCRIPTION AND	USABLE ON CODE (UOC)	QTY
NO			CAGE NUMBER			
				GROUP 0306	TANKS, LINES, FITTINGS, HEADERS	
				FIGURE 21	ENGINE FUEL LINES, FITTINGS, AND ELECTRIC FUEL PUMP	
1	PAOZZ	5310-00-905-0762	96906 MS51967-3	NUT, PLAIN, HEXAGON		2
2	PAOZZ	5310-00-582-5965	96906 MS35338-44	WASHER, LOCK		2
3	PAOZZ	5310-00-809-4058	96906 MS27183-10	WASHER, FLAT		1
4	PAOZZ	5340-00-854-6729	96906 MS21333-103	CLAMP, LOOP		1
5	PAOZZ	5306-00-226-4826	80204 B1821BH031C088N	BOLT, MACHINE		1
6	PAOZZ	5340-00-178-6077	19207 7057332-3	CLAMP, LOOP		1
7	PAOZZ	5310-00-081-4219	96906 MS27183-12	WASHER, FLAT		1
8	PAOZZ	5310-00-407-9566	96906 MS35338-45	WASHER, LOCK		1
9	PAOZZ	5310-00-931-8167	96906 MS51967-6	NUT, PLAIN, HEXAGON		1
10	PBOZZ	5340-01-083-5425	19207 12260232	BRACKET, ANGLE		1
11	PAOZZ	5305-00-068-0508	80204 B1821BH025C075N	SCREW, CAP, HEXAGON H		2
12	PAOZZ	4730-00-846-8362	89346 143343	ELBOW, PIPE TO TUBE		1
13	PAOZZ	4720-01-093-4279	01276 FA8569GGG0204	HOSE ASSEMBLY, NONME		1
14	PAOZZ	4730-00-125-7979	79470 3600X6	TEE, PIPE		1
15	PAOZZ	4730-00-222-1819	88044 AN912-2	BUSHING, PIPE		1
16	PAOZZ	4730-00-833-0508	96906 MS51819-7	ADAPTER, STRAIGHT, PI		1
17	PBOZZ	5342-01-073-4074	19207 12268115	BRACKET, MOUNTING FU		1
18	PAOZZ	5310-00-550-1130	96906 MS35333-40	WASHER, LOCK		2
19	PAOZZ	5310-00-043-0520	96906 MS35650-3252	NUT, PLAIN, HEXAGON		2
20	PAOZZ	4710-01-078-2933	19207 12268113	TUBE, BENT, METALLIC		1
21	PAOZZ	5340-00-954-6014	96906 MS21333-121	CLAMP, LOOP		1
22	PAOZZ	4730-00-278-2312	96906 MS51820-5	ELBOW, TUBE		1
23	PBOZZ	5340-01-080-0810	19207 11635737	BRACKET, ANGLE		1
24	PAOZZ	5340-00-809-1492	96906 MS21333-100	CLAMP, LOOP		1
25	PAOZZ	4710-01-078-7245	19207 12268114	TUBE, BENT, METALLIC		1
26	PAOZZ	5310-00-761-0654	96906 MS51967-9	NUT, PLAIN, HEXAGON		2
27	PAOZZ	5310-00-637-9541	96906 MS35338-46	WASHER, LOCK		2
28	PAOZZ	5310-00-877-5972	19200 10910174-3	WASHER, FLAT		2
29	PAOZZ	4730-00-025-7508	96906 MS51823-5	NUT, TUBE COUPLING		1
30	PAOZZ	4730-00-916-2153	19207 10921623	ELBOW, PIPE		1
31	PAOZZ	4730-01-320-6379	81343 6 080115BC	SLEEVE, CLINCH, TUBE		1
32	PAOZZ	4730-00-334-5550	96906 MS51814-5	NIPPLE, TUBE		1
33	PAOZZ	5331-00-804-5695	96906 MS28778-6	O-RING		2
34	PAOZZ	4820-01-063-0052	96906 MS28882B-6	VALVE, CHECK		1
35	PAOZZ	4730-00-336-9558	96906 MS51816-5A	ADAPTER, STRAIGHT, PI		1
36	PAOZZ	5305-00-993-2459	96906 MS35207-283	SCREW, MACHINE		2
*	PAOZZ	2910-00-930-9367	81349 M62678-2-24N1	PUMP, FUEL, ELECTRICA		1
38	PAOZZ	4730-00-187-7610	96906 MS39233-2	COUPLING, PIPE		1
39	PAOZZ	4730-00-152-1475	19207 10921622-1	ELBOW, PIPE		1
40	PAOZZ	4730-00-954-1281	81348 WW-P-471ACACB	PLUG, PIPE		2
41	PAOZZ	5305-00-725-2317	80204 B1821BH038C150N	SCREW, CAP, HEXAGON H		2
42	PAOZZ	5340-01-199-5505	19207 11635744	BRACKET, DOUBLE ANGL		1
43	PAOZZ	5305-00-071-2056	80204 B1821BH044C175N	SCREW, CAP, HEXAGON H		3
44	PAOZZ	5310-00-209-0965	96906 MS35338-47	WASHER, LOCK		3
45	PAOZZ	4730-00-223-7074	81343 AN912-2D	BUSHING, PIPE		1
46	PAOZZ	4730-00-738-8571	19207 7388571	COUPLING ASSEMBLY, Q		1

END OF FIGURE

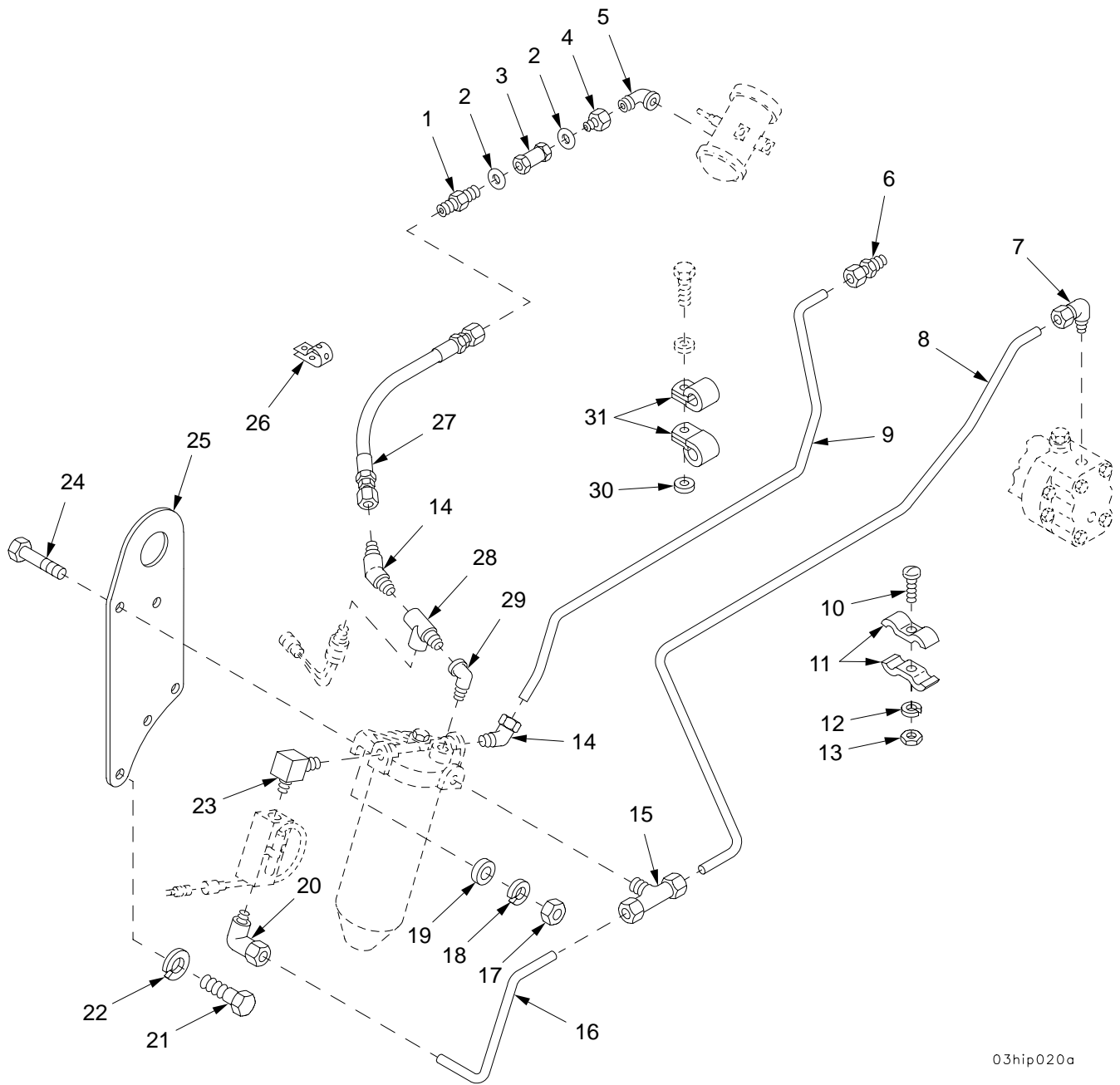

03hip020a

Figure 22. Engine Fuel Lines and Fittings

SECTION II		TM9-2350-314-24P-1		C01		
(1)	(2)	(3)	(4)	(5)	(6)	(7)
ITEM NO	SMR CODE	NSN	PART CAGEC NUMBER		DESCRIPTION AND USABLE ON CODE (UOC)	QTY
					GROUP 0306 TANKS,LINES,FITTINGS, HEADERS	
					FIGURE 22 ENGINE FUEL LINES AND FITTINGS	
1	PAOZZ	4730-00-334-5550	96906 MS51814-5		NIPPLE,TUBE.....	1
2	PAOZZ	5331-00-804-5695	96906 MS28778-6		O-RING.....	2
3	PAOZZ	4820-01-063-0052	96906 MS28882B-6		VALVE,CHECK.....	1
4	PAOZZ	4730-00-336-9558	96906 MS51816-5A		ADAPTER,STRAIGHT,PI.....	1
5	PAOZZ	4730-00-277-5553	96906 MS51952-2		ELBOW,PIPE.....	1
6	PAOZZ	4730-00-833-0508	96906 MS51819-7		ADAPTER,STRAIGHT,PI.....	1
7	PAOZZ	4730-01-032-5733	96906 MS51815-7		ELBOW,PIPE TO TUBE.....	1
8	PAOZZ	4710-00-823-5582	19207 10909728		TUBE,METAL,PREFORME.....	1
9	PAOZZ	4710-00-823-5583	19207 10909729		TUBE,BENT,METALLIC.....	1
10	PAOZZ	5305-00-582-5807	96906 MS35265-28		SCREW,MACHINE.....	2
11	PAOZZ	5340-01-080-4199	19207 11635739		STRAP,RETAINING.....	4
12	PAOZZ	5310-00-045-4007	96906 MS35338-41		WASHER,LOCK.....	2
13	PAOZZ	5310-00-934-9747	96906 MS35649-262		NUT,PLAIN,HEXAGON.....	2
14	PAOZZ	4730-01-036-5064	96906 MS51817-5		ELBOW,PIPE TO TUBE.....	2
15	PAOZZ	4730-00-946-8233	96906 MS51818-7		TEE,PIPE TO TUBE.....	1
16	PAOZZ	4710-01-373-7657	19207 12330003		TUBE,BENT,METALLIC.....	1
17	PAOZZ	5310-00-761-0654	96906 MS51967-9		NUT,PLAIN,HEXAGON.....	2
18	PAOZZ	5310-00-637-9541	96906 MS35338-46		WASHER,LOCK.....	2
19	PAOZZ	5310-00-877-5972	19200 10910174-3		WASHER,FLAT.....	2
20	PAOZZ	4730-00-127-4461	96906 MS51815-6		ELBOW,PIPE TO TUBE.....	1
21	PAOZZ	5305-00-071-2056	80204 B1821BH044C175N		SCREW,CAP,HEXAGON H.....	3
22	PAOZZ	5310-00-209-0965	96906 MS35338-47		WASHER,LOCK.....	3
23	PAOZZ	4730-00-152-1475	19207 10921622-1		ELBOW,PIPE.....	1
24	PAOZZ	5305-00-725-2317	80204 B1821BH038C150N		SCREW,CAP,HEXAGON H.....	2
25	PAOZZ	5340-01-199-5447	19207 10921176		PLATE,MOUNTING.....	1
* 26	MOOZZ		19207 8724501AR		STRAP,TIEDOWN MAKE FROM STRAP,P/N 10905840.....	V
27	PAOZZ	4720-00-618-8647	96906 MS28762-6-0280		HOSE ASSEMBLY,NONME.....	1
28	PAOZZ	4730-01-195-3824	81343 4-4-4 130424C		TEE,PIPE.....	1
29	PAOZZ	4730-00-725-3664	21450 454108		ELBOW,PIPE.....	1
30	PAOZZ	5310-00-080-6004	96906 MS27183-14		WASHER,FLAT.....	3
31	PAOZZ	5340-00-954-6014	96906 MS21333-121		CLAMP,LOOP.....	6

END OF FIGURE

SECTION II

TM 9-2350-314-24P-1

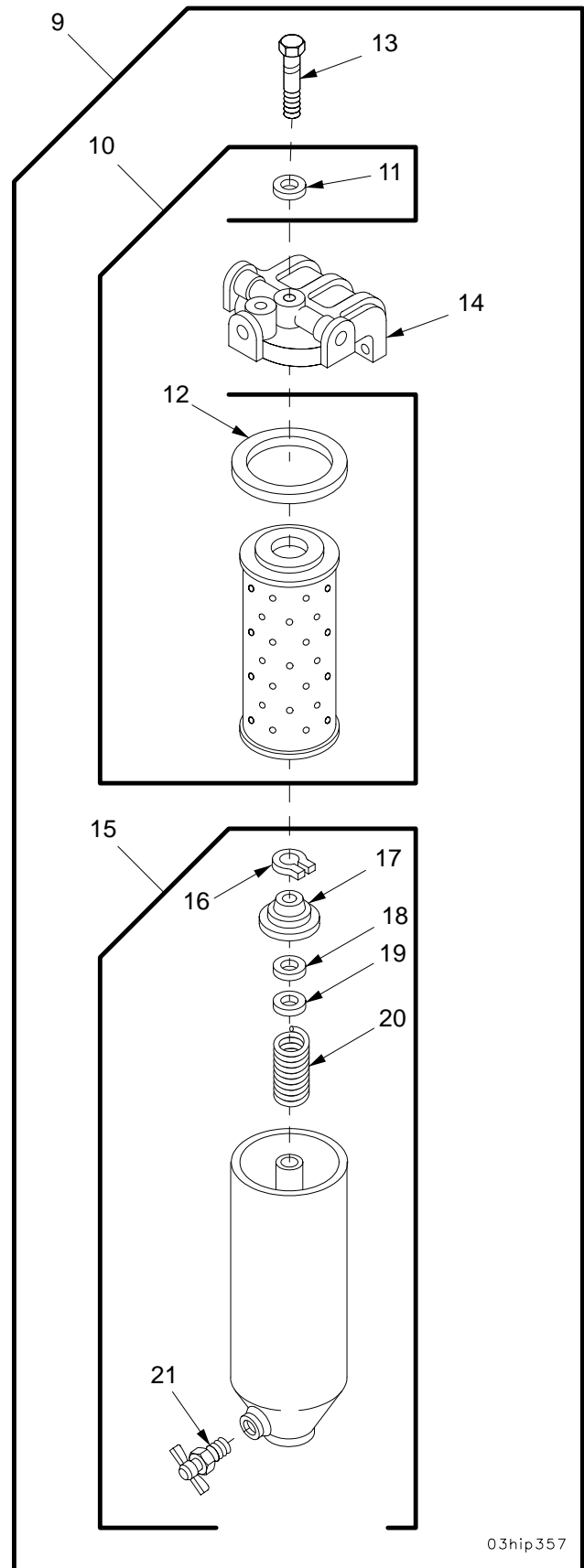
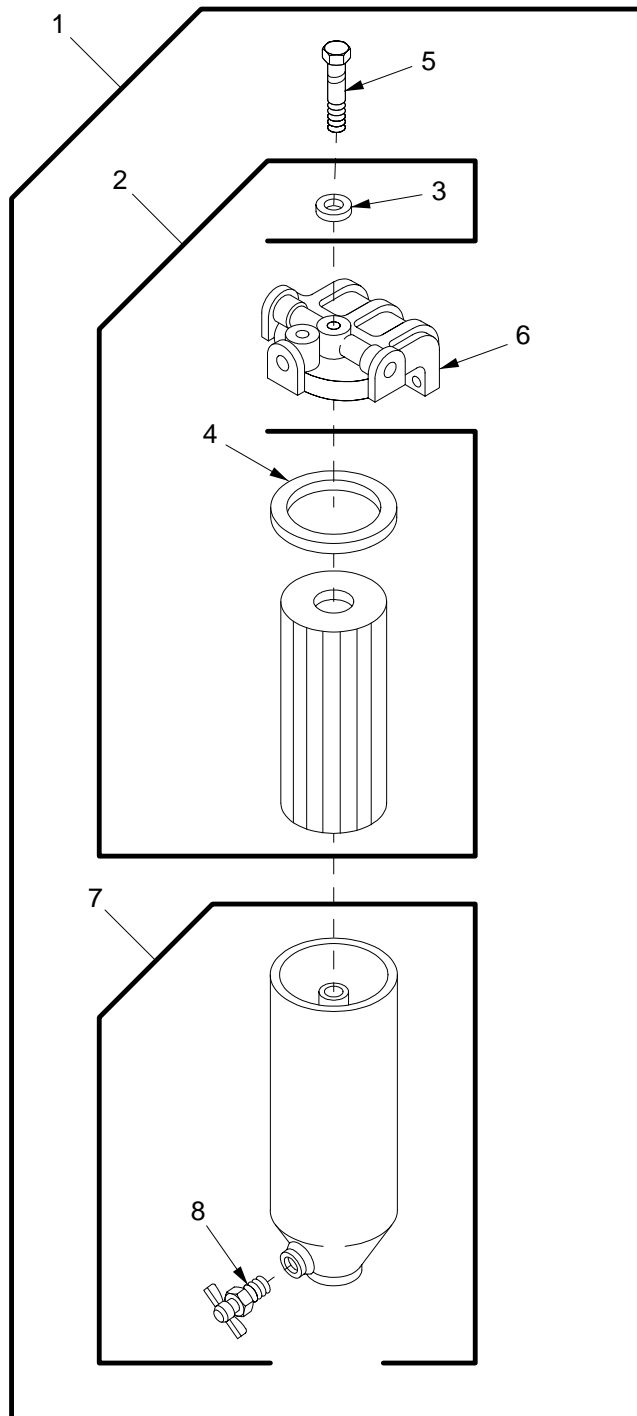

03hip357

Figure 23. Primary and Secondary Fuel Filters

SECTION II		TM9-2350-314-24P-1		C01		
(1)	(2)	(3)	(4)	(5)	(6)	(7)
ITEM	SMR	NSN	PART		DESCRIPTION AND	
NO	CODE		CAGEC NUMBER		USABLE ON CODE (UOC)	QTY
					GROUP 0309 FUEL FILTERS	
					FIGURE 23 PRIMARY AND SECONDARY FUEL FILTERS	
* 1	PAOOO	2910-00-884-1207	4V640	5575824	FILTER ELEMENT,FLUI.....	1
2	PAOZZ	2940-00-745-7730	72582	5575032	.FILTER ELEMENT,FLUI.....	1
3	PAOZZ	5330-00-551-0433	70040	1503536	..GASKET.....	1
4	PAOZZ	5330-00-846-9841	72582	5574161	..GASKET.....	1
5	PAOZZ	5306-00-080-7294	70040	0F592	.BOLT,FUEL FILTER CO.....	1
6	PAOZZ	2910-00-050-9879	30379	6436746	.COVER,FILTER.....	1
7	PAOOO	2910-00-922-2424	30379	5575893	..SHELL ASSEMBLY,FILT.....	1
8	PAOZZ	4820-00-849-1220	96906	MS35782-5	..COCK,DRAIN.....	1
9	PAOOO	2910-00-781-1354	72582	5574533	FILTER,FLUID.....	1
10	PAOZZ	2910-00-287-1912	79396	CW226MP	.FILTER ELEMENT,FLUI.....	1
11	PAOZZ	5330-00-551-0433	70040	1503536	..GASKET.....	1
12	PAOZZ	5330-00-846-9841	72582	5574161	..GASKET.....	1
13	PAOZZ	5306-00-604-7961	70040	5573723	.BOLT,SHOULDER.....	1
14	PAOZZ	2910-00-932-9634	72582	6436254	.HEAD,FLUID FILTER.....	1
15	PAOOO	2940-00-015-3609	72582	5575169	.FILTER BODY,FLUID.....	1
16	PAOZZ	5325-00-543-3615	70040	5574120	..RING,RETAINING.....	1
17	PAOZZ	5342-00-612-3134	70040	5574123	..SEAT,FUEL FILTER EL.....	1
18	PAOZZ	5330-00-612-3123	70040	5574126	..GASKET.....	1
19	PAOZZ	5340-01-024-6099	70040	0F209	..SEAT,HELICAL COMPRE.....	1
20	PAOZZ	5360-00-619-8198	70040	5573736	..SPRING,HELICAL,COMP.....	1
21	PAOZZ	4820-00-849-1220	96906	MS35782-5	..COCK,DRAIN.....	1

END OF FIGURE

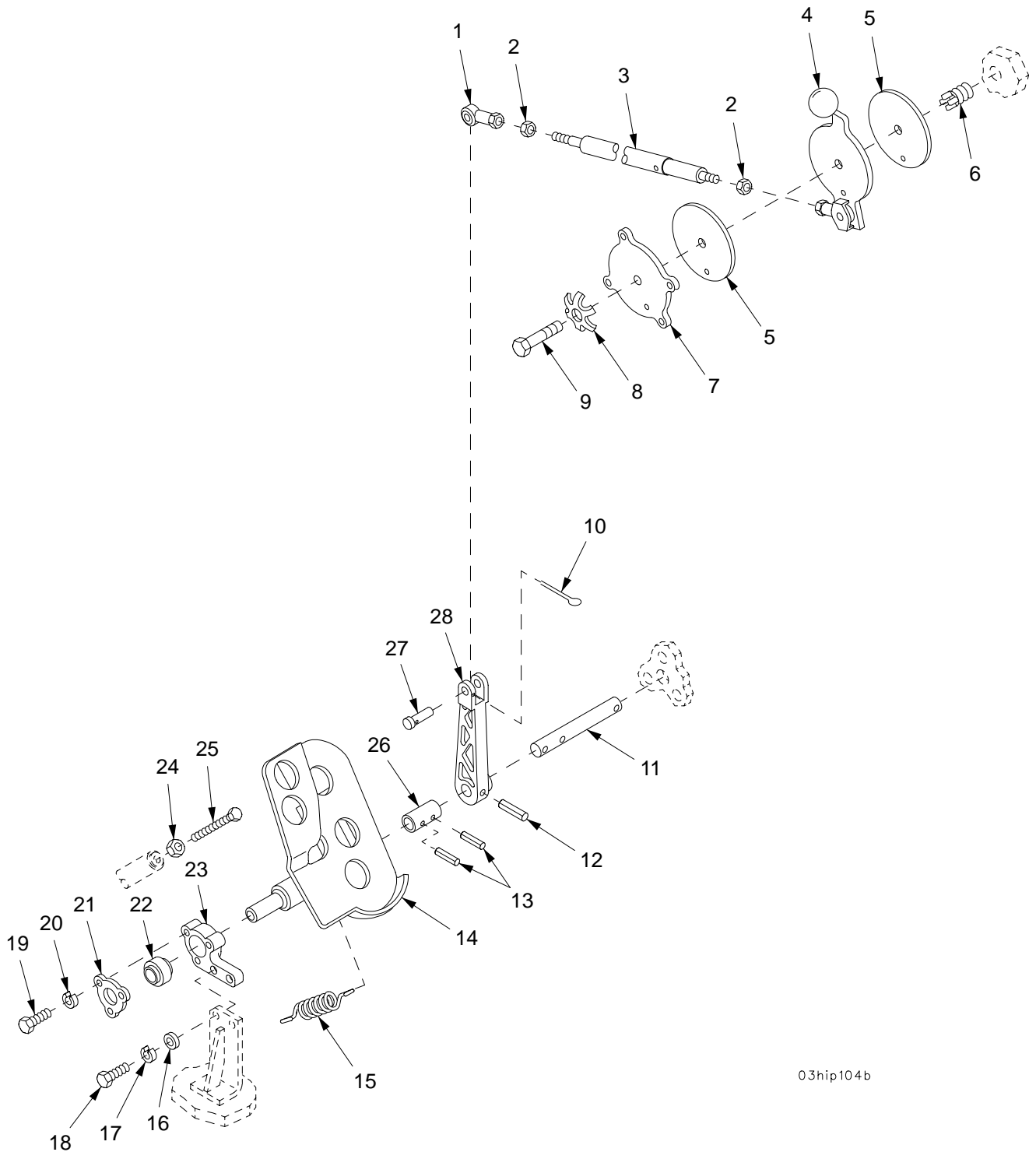

03hip104b

Figure 24. Throttle Controls, Driver's Compartment

SECTION II		TM9-2350-314-24P-1		C01		
(1)	(2)	(3)	(4)	(5)	(6)	(7)
ITEM NO	SMR CODE	NSN	PART CAGEC NUMBER		DESCRIPTION AND USABLE ON CODE (UOC)	QTY
					GROUP 0312 ACCELERATOR, THROTTLE, OR CHOKE CONTROLS	
					FIGURE 24 THROTTLE CONTROLS, DRIVER'S COMPARTMENT	
1	PAOZZ	3120-00-809-6434	19207	8741800-1	BEARING,PLAIN,ROD E.....	1
2	PAOZZ	5310-00-891-1751	96906	MS35691-22	NUT,PLAIN,HEXAGON.....	2
3	PAOZZ	2910-00-934-8262	19207	10903780	ROD ASSEMBLY,THROTT.....	1
4	PAOZZ	5340-00-884-4827	19207	10903783	LEVER,MANUAL CONTRO.....	1
5	PAOZZ	2590-00-135-4476	19207	10895381	DISK,ACCELERATOR.....	2
6	PAFZZ	5325-00-241-6672	96906	MS51831-206L	INSERT,SCREW THREAD.....	1
7	PAOZZ	2510-00-443-0175	19207	10903784	COVER,HAND THROTTLE.....	1
8	PAOZZ	5310-00-541-1868	19207	5411868	WASHER,KEY.....	1
9	PAOZZ	5305-00-719-5235	80204	B1821BH050F175N	SCREW,CAP,HEXAGON H.....	1
* 10	PAOZZ	5315-00-845-7787	80205	MS24665-289	PIN,COTTER.....	1
11	PBOZZ	5315-00-135-4479	19207	10920712	PIN,STRAIGHT,HEADLE.....	1
* 12	PAOZZ	5315-00-844-3664	80205	MS16562-67	PIN,SPRING.....	1
13	PAOZZ	5315-00-619-3277	80205	NAS561P8-18	PIN,SPRING.....	2
14	PAOZZ	2540-01-023-4990	19207	11664924	PEDAL,CONTROL.....	1
15	PAOZZ	5360-00-805-3685	19207	10895388	SPRING,HELICAL,EXTE.....	1
16	PAOZZ	5310-00-877-5972	19200	10910174-3	WASHER,FLAT.....	2
17	PAOZZ	5310-00-011-5093	96906	MS35338-65	WASHER,LOCK.....	2
18	PAOZZ	5305-00-068-0510	80204	B1821BH038C100N	SCREW,CAP,HEXAGON H.....	2
19	PAOZZ	5305-00-225-3844	80204	B1821BH025C056N	SCREW,CAP,HEXAGON H.....	3
20	PAOZZ	5310-00-274-8715	96906	MS35338-63	WASHER,LOCK.....	3
21	PBOZZ	3110-00-135-4481	19207	10903060	PLATE,RETAINING,BEA.....	1
22	PAOZZ	3120-01-104-5989	73134	NRR12	BEARING,PLAIN,SELF.....	1
23	PBOZZ	5340-00-420-4999	19207	10903062	BRACKET,MOUNTING.....	1
24	PAOZZ	5310-00-785-1762	96906	MS51968-9	NUT,PLAIN,HEXAGON.....	1
25	PAOZZ	5305-00-145-0699	19207	10895562	SCREW,CAP,HEXAGON H.....	1
26	PBOZZ	3010-00-117-2594	19207	10920718	COUPLING,SHAFT,RIGI.....	1
27	PAOZZ	5315-00-080-7636	19207	10920724	PIN,STRAIGHT,HEADED.....	1
28	PBOZZ	2590-00-345-8026	19207	10920719	LEVER,REMOTE CONTRO.....	1

END OF FIGURE

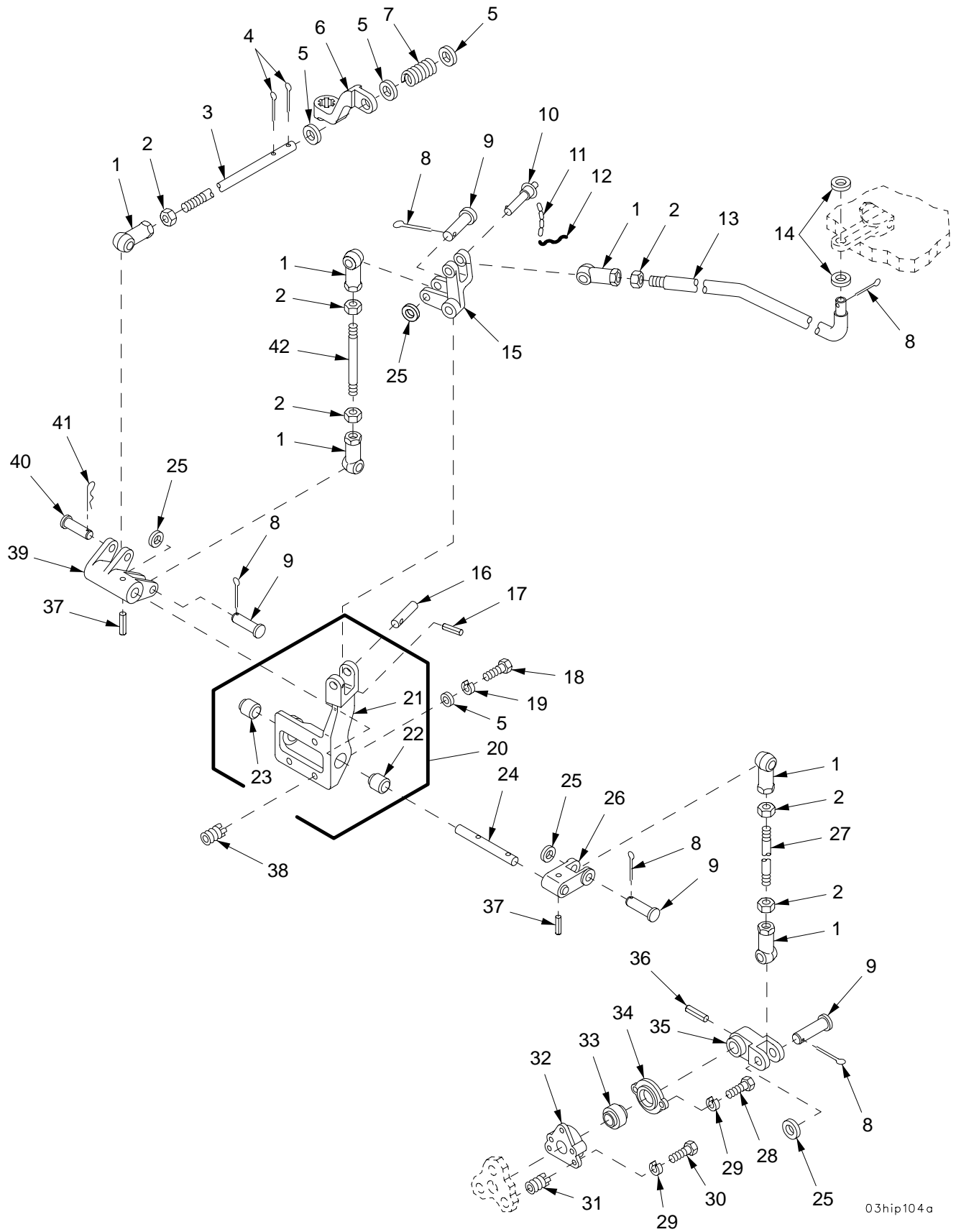

03hip104a

Figure 25. Throttle Controls, Engine Compartment

SECTION II		TM9-2350-314-24P-1		C01		
(1)	(2)	(3)	(4)	(5)	(6)	(7)
ITEM	SMR	NSN	PART		DESCRIPTION AND	
NO	CODE		CAGEC NUMBER		USABLE ON CODE (UOC)	QTY
				GROUP 0312	ACCELERATOR, THROTTLE, OR CHOKE CONTROLS	
				FIGURE 25	THROTTLE CONTROLS, ENGINE COMPARTMENT	
1	PAOZZ	3120-00-809-6434	19207 8741800-1		BEARING, PLAIN, ROD E.....	6
2	PAOZZ	5310-00-891-1751	96906 MS35691-22		NUT, PLAIN, HEXAGON.....	6
3	PAOZZ	5306-00-878-8134	19207 10925349		ROD, THREADED END.....	1
4	PAOZZ	5315-00-816-1794	24617 103374		PIN, COTTER.....	2
5	PAOZZ	5310-00-877-5972	19200 10910174-3		WASHER, FLAT.....	6
6	PBOZZ	3040-00-121-6150	19207 11643782		LEVER, REMOTE CONTRO.....	1
7	PAOZZ	5360-00-073-0147	19207 10941412		SPRING, HELICAL, COMP.....	1
* 8	PAOZZ	5315-00-842-3044	80205 NASM24665-283		PIN, COTTER.....	5
9	PAOZZ	5315-00-954-1289	96906 MS20392-5C43		PIN, STRAIGHT, HEADED.....	4
10	PAOZZ	5315-00-937-0965	96906 MS17984C615		PIN, QUICK RELEASE.....	1
11	MOOZZ		80205 NAS1286-6		LINK, CHAIN, CONNECTI MAKE FROM CHAIN, P/N NAS1286-6.....	V
* 12	MOOZZ		96906 MS20995-F32-2AR		WIRE, NONELECTRICAL MAKE FROM WIRE, P/N QQW461.....	V
13	PBOZZ	3040-00-226-1997	19207 10941827		CONNECTING LINK, RIG.....	1
14	PAOZZ	5310-00-081-4219	96906 MS27183-12		WASHER, FLAT.....	2
15	PAOZZ	3040-00-345-8030	19207 10920722		BELL CRANK.....	1
16	PAOZZ	5315-00-453-9334	19207 10895380		PIN, STRAIGHT, HEADLE.....	1
* 17	PAOZZ	5315-00-844-6796	80205 MS16562-39		PIN, SPRING.....	1
18	PAOZZ	5305-00-269-3236	80204 B1821BH038F100N		SCREW, CAP, HEXAGON H.....	3
19	PAOZZ	5310-00-011-5093	96906 MS35338-65		WASHER, LOCK.....	3
20	PAOOO	2590-00-010-3794	19207 10920717		BRACKET THROTTLE LI.....	1
21	XAOZZ		19207 10920716		.BRACKET.....	1
22	PAOZZ	3120-00-411-3972	19207 10903272		.BEARING, SLEEVE.....	1
23	PAOZZ	3120-00-411-3978	19207 10903271		.BEARING, SLEEVE.....	1
24	PAOZZ	5315-00-135-4480	19207 10903058		PIN, STRAIGHT, HEADLE.....	1
25	PAOZZ	5310-00-209-6516	19207 10920723		WASHER, FLAT.....	4
26	PBOZZ	2590-00-345-8027	19207 10920747		LEVER, REMOTE CONTRO.....	1
27	PAOZZ	5306-00-443-4833	19207 10895376-8		ROD, THREADED END.....	1
28	PAOZZ	5305-00-068-7837	80204 B1821BH025C063N		SCREW, CAP, HEXAGON H.....	2
29	PAOZZ	5310-00-274-8715	96906 MS35338-63		WASHER, LOCK.....	5
30	PAOZZ	5306-00-068-0513	60285 6893-2		BOLT, MACHINE.....	3
31	PAFZZ	5325-00-805-0337	96906 MS51831-202		INSERT, SCREW THREAD.....	3
32	PBOZZ	2590-00-135-4478	19207 10920714		SUPPORT, ACCELERATOR.....	1
33	PAOZZ	3120-01-104-5989	73134 NRR12		BEARING, PLAIN, SELF-.....	1
34	PAOZZ	4730-00-135-4482	19207 10920715		FLANGE, PIPE.....	1
35	PBOZZ	2590-00-345-8028	19207 10920748		LEVER, REMOTE CONTRO.....	1
* 36	PAOZZ	5315-00-844-3664	80205 MS16562-67		PIN, SPRING.....	1
* 37	PAOZZ	5315-00-844-3962	80205 MS16562-44		PIN, SPRING.....	2
38	PAFZZ	5325-00-805-0339	96906 MS51831-204		INSERT, SCREW THREAD.....	3
39	PBOZZ	3040-00-345-8029	19207 10920749		BELL CRANK.....	1
40	PAOZZ	5315-00-957-0765	96906 MS20392-5C47		PIN, STRAIGHT, HEADED.....	1
41	PAOZZ	5315-00-775-3911	19207 7753911		PIN, LOCK.....	1
42	PAOZZ	5307-00-104-4617	19207 10920725		STUD, PLAIN.....	1

END OF FIGURE

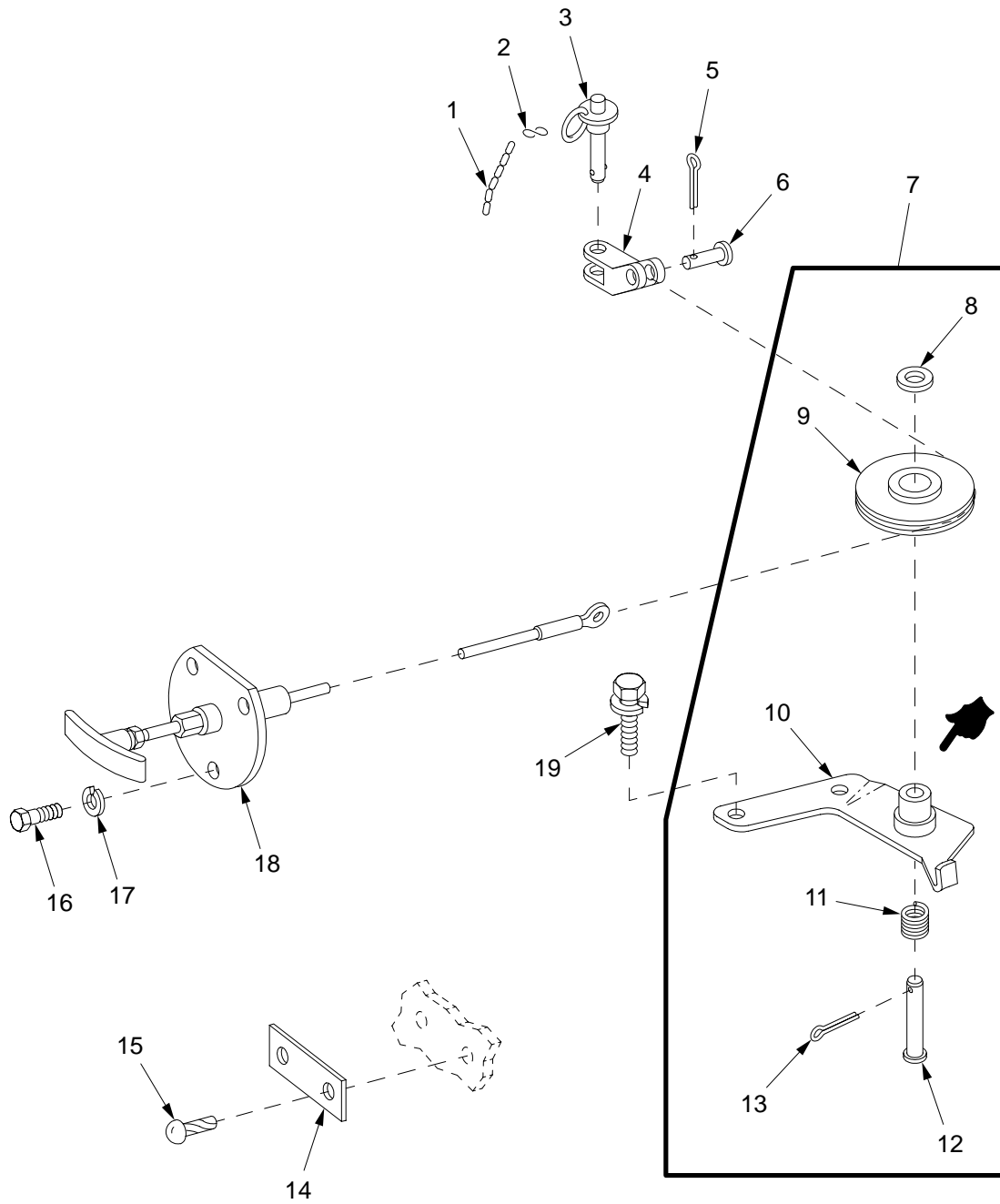

03hip071

Figure 26. Fuel Shutoff Control

SECTION II		TM9-2350-314-24P-1		C01		
(1)	(2)	(3)	(4)	(5)	(6)	(7)
ITEM	SMR	NSN	PART		DESCRIPTION AND	
NO	CODE		CAGEC NUMBER		USABLE ON CODE (UOC)	QTY
					GROUP 0312 ACCELERATOR, THROTTLE, OR CHOKE CONTROLS	
					FIGURE 26 FUEL SHUTOFF CONTROL	
* 1	MOOZZ		81348	RR-C-271T2C2-6	CHAIN,WELDLESS MAKE FROM CHAIN, P/N C43974.....	V
2	PAOZZ	4030-00-270-5436	96906	MS87006-3	HOOK,CHAIN,S.....	1
3	PAOZZ	5315-00-904-5272	96906	MS17984C507	PIN,QUICK RELEASE.....	1
4	PAOZZ	5340-00-834-5904	19207	10909965	CLEVIS,ROD END.....	1
* 5	PAOZZ	5315-00-839-2325	80205	MS24665-132	PIN,COTTER.....	1
6	PAOZZ	5315-00-087-8226	96906	MS20392-2C21	PIN,STRAIGHT,HEADED.....	1
* 7	AOOOO		19207	10922244	BRACKET AND PULLEY.....	1
8	PAOZZ	5310-00-809-3078	96906	MS27183-11	.WASHER,FLAT.....	1
9	PAOZZ	3020-00-277-1121	96906	MS20219-5	.PULLEY,GROOVE.....	1
10	PAOZZ	5342-00-570-9716	19207	10922241	.BRACKET,PULLEY FUE.....	1
11	PAOZZ	5360-00-081-3417	19207	10922242	.SPRING,HELICAL,COMP.....	1
12	PAOZZ	5315-00-811-9107	96906	MS20392-3C45	.PIN,STRAIGHT,HEADED.....	1
* 13	PAOZZ	5315-00-839-2325	80205	MS24665-132	.PIN,COTTER.....	1
14	PAOZZ	9905-00-781-6299	19207	10913418	PLATE,IDENTIFICATIO.....	1
* 15	PAOZZ	5305-00-253-5625	80205	MS21318-46	SCREW,DRIVE.....	2
16	PAOZZ	5305-00-068-7837	80204	B1821BH025C063N	SCREW,CAP,HEXAGON H.....	3
17	PAOZZ	5310-00-274-8715	96906	MS35338-63	WASHER,LOCK.....	3
18	PAOZZ	2590-00-930-0417	19207	10942229	CONTROL ASSEMBLY,PU.....	1
19	PAOZZ	5305-00-135-5157	72582	9417926	SCREW,ASSEMBLED WAS.....	2

END OF FIGURE

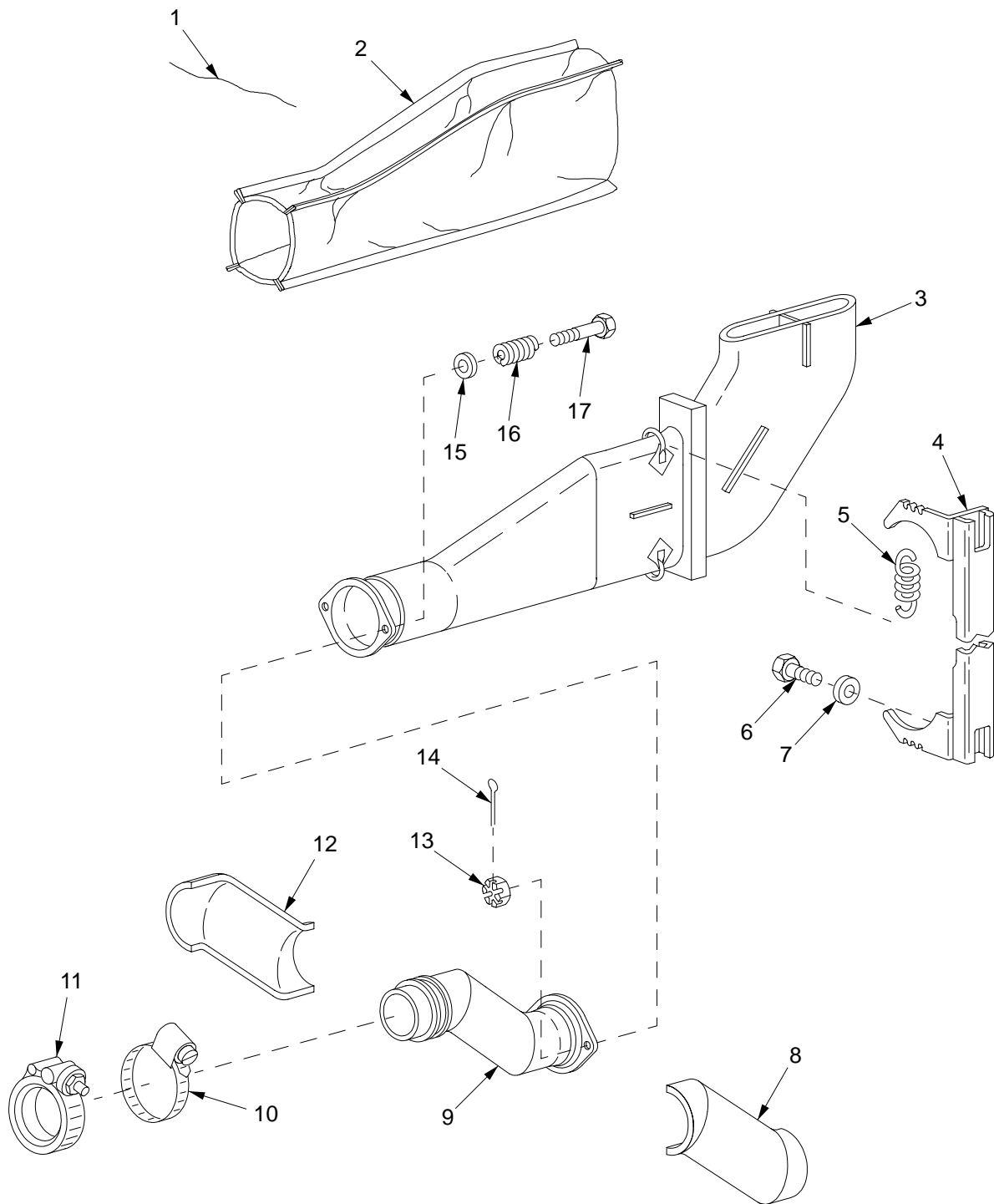

04hip047

Figure 27. Exhaust Pipe and Insulation

SECTION II		TM9-2350-314-24P-1		C01		
(1)	(2)	(3)	(4)	(5)	(6)	(7)
ITEM NO	SMR CODE	NSN	PART CAGEC NUMBER		DESCRIPTION AND USABLE ON CODE (UOC)	QTY
					GROUP 0401 MUFFLER AND PIPES	
					FIGURE 27 EXHAUST PIPE AND INSULATION	
* 1	MOOZZ		96906	MS20995C41AR	WIRE,NONELECTRICAL MAKE FROM WIRE, P/N MS20995C41.....	V
2	PAOZZ	5640-01-316-5491	19207	12370585	INSULATION BLANKET,.....	1
3	PAOZZ	2990-01-335-7412	19207	10941737-1	PIPE,EXHAUST.....	1
4	PBOZZ	2990-00-400-7058	19207	11604888	HANGER,ENGINE EXHAU.....	1
5	PAOZZ	5360-00-899-4479	19207	10903035	SPRING,HELICAL,EXTE.....	2
6	PAOZZ	5305-00-543-4372	80204	B1821BH038C075N	SCREW,CAP,HEXAGON H.....	2
7	PAOZZ	5310-00-877-5972	19200	10910174-3	WASHER,FLAT.....	2
8	PAOZZ	2990-01-043-8192	19207	12260221-1	INSULATION,EXHAUST.....	1
9	PAOZZ	2990-01-334-4324	85336	12260213-1	PIPE,EXHAUST.....	1
* 10	PAOZZ	4730-00-908-6294	17576	A-A-52506	CLAMP,HOSE.....	3
11	PAOZZ	5342-01-038-5708	19207	12260222	COUPLING,CLAMP,GROO.....	1
12	PAOZZ	2990-01-042-2466	19207	12260221-2	INSULATION,EXHAUST.....	1
13	PAOZZ	5310-00-401-0825	96906	MS35692-14	NUT,PLAIN,SLOTTED,H.....	2
* 14	PAOZZ	5315-00-234-1854	80205	MS24665-153	PIN,COTTER.....	2
15	PAOZZ	5310-00-877-5973	19200	10910174-2	WASHER,FLAT.....	2
16	PAOZZ	5360-00-809-1454	19207	10917102	SPRING,HELICAL,COMP.....	2
17	PAOZZ	5306-00-180-2757	88044	AN5H20	BOLT,MACHINE.....	2

END OF FIGURE

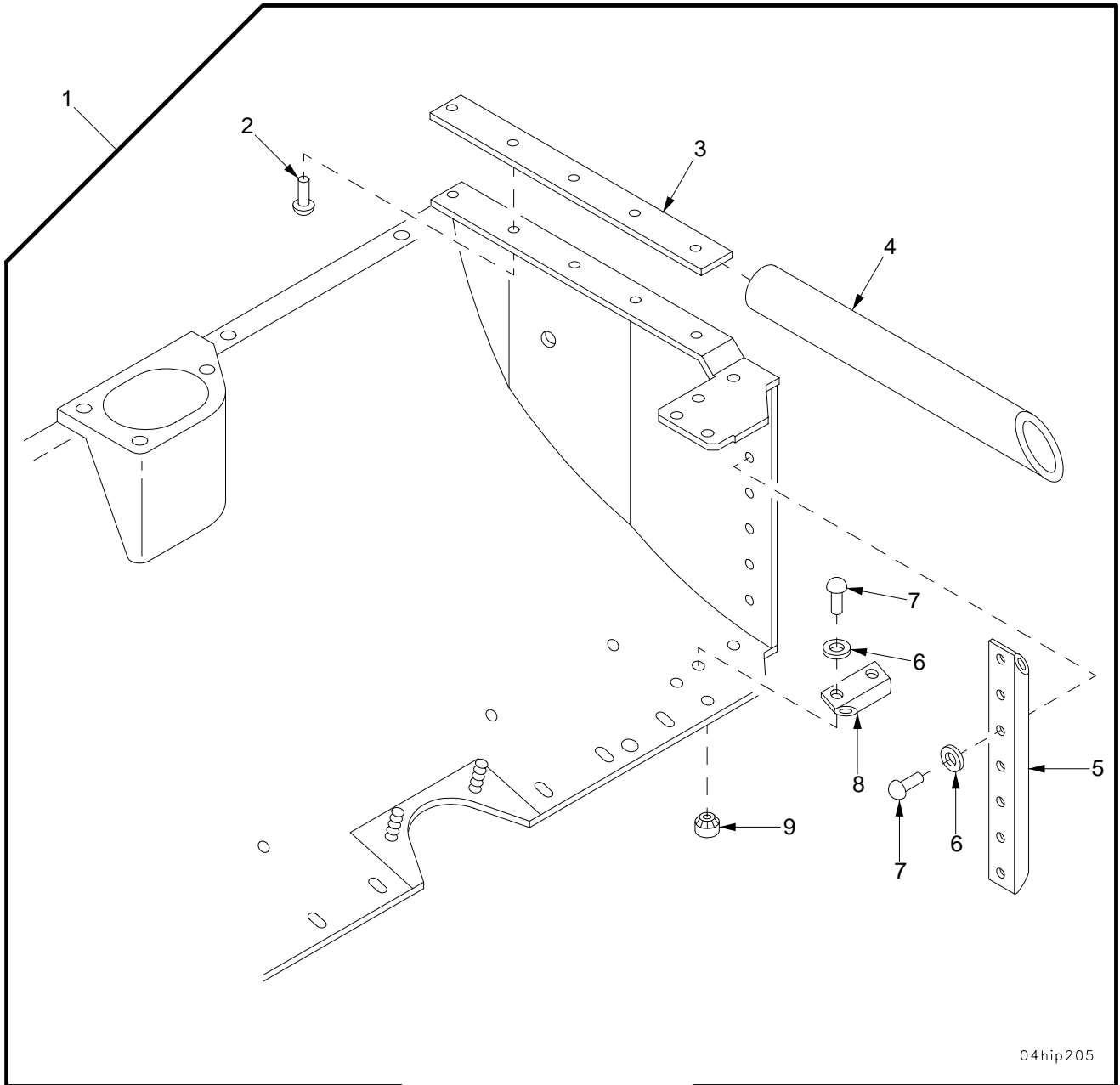

Figure 28. Exhaust Heat Shield

SECTION II

TM9-2350-314-24P-1

(1)	(2)	(3)	(4)	(5)	(6)	(7)
ITEM	SMR	NSN	PART		DESCRIPTION AND	
NO	CODE		CAGEC	NUMBER	USABLE ON CODE (UOC)	QTY
					GROUP 0401 MUFFLER AND PIPES	
					FIGURE 28 EXHAUST HEAT SHIELD	
1	PBOZZ	2910-00-113-0787	19207	10941618	SHIELD,HEAT,FUEL TA.....	1
2	PBOZZ	5320-00-828-6116	96906	MS24662-233	.RIVET,BLIND.....	5
3	PBOZZ	2910-00-113-0785	19207	11594128	.RETAINER,SEAL,HEAT.....	1
4	PBOZZ	5330-00-854-9986	19207	10903692	.SEAL,NONMETALLIC RO.....	1
5	PBOZZ	2910-00-999-8584	19207	10941596	.SEAL,FUEL TANK.....	1
6	PBOZZ	5310-00-823-8804	96906	MS27183-9	.WASHER,FLAT.....	11
7	PBOZZ	5320-00-999-9322	88044	AN125630	.RIVET,SOLID.....	11
8	PBOZZ	5330-00-999-8585	19207	10941611	.SEAL,NONMETALLIC SP.....	2
9	PBOZZ	5310-01-360-2048	19204	7035292	.NUT,PLAIN,SPLINE.....	2

END OF FIGURE

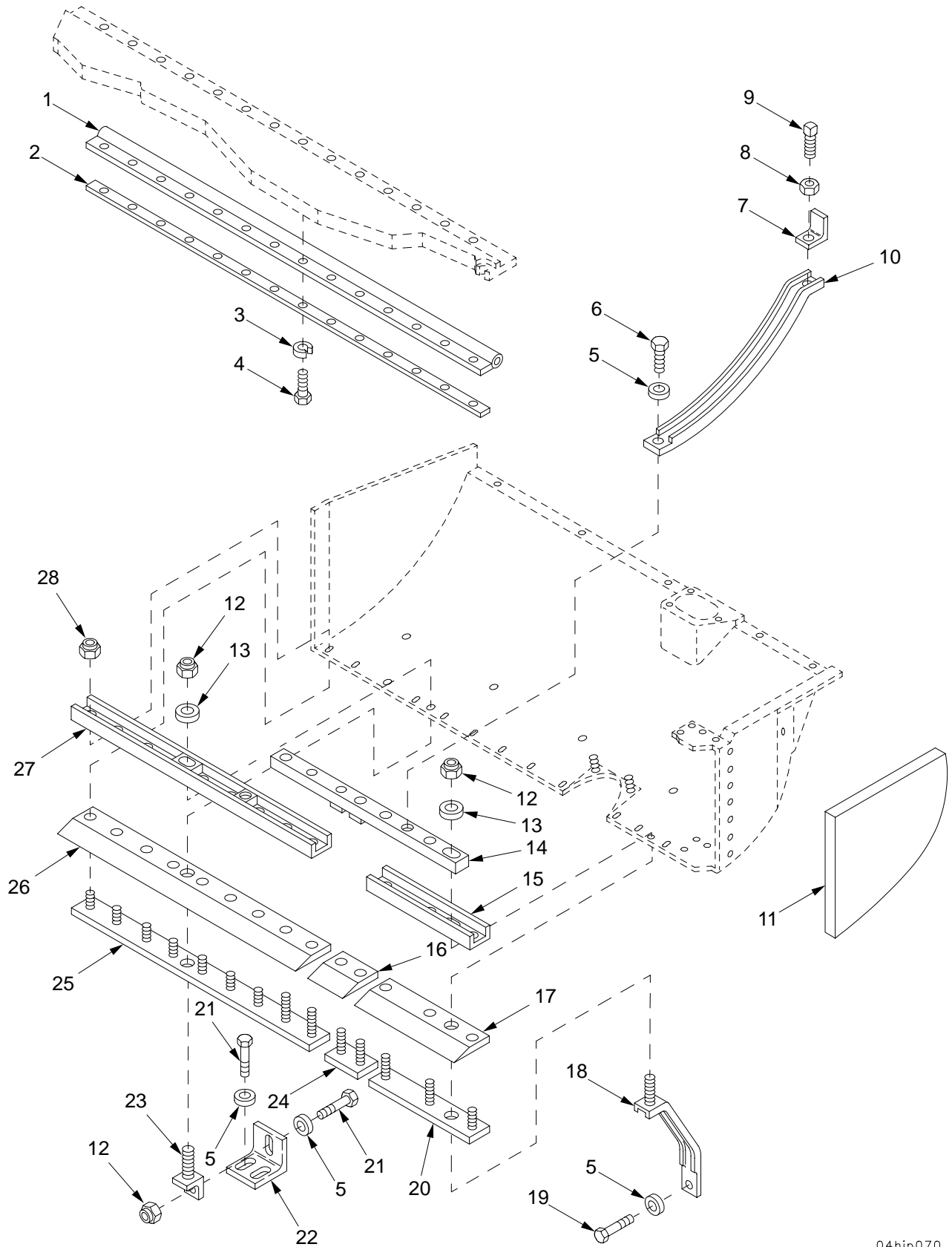

04hip070

Figure 29. Exhaust Heat Shield (Continued)

SECTION II		TM9-2350-314-24P-1		C01			
(1)	(2)	(3)	(4)	(5)	(6)	(7)	
ITEM NO	SMR CODE	NSN	PART CAGEC NUMBER		DESCRIPTION AND USABLE ON CODE (UOC)	QTY	
GROUP 0401 MUFFLER AND PIPES							
FIGURE 29 EXHAUST HEAT SHIELD							
(CONTINUED)							
1	PAOZZ	5330-00-886-3010	19207	10903694	SEAL, NONMETALLIC SP.....	1	
2	PBOZZ	2910-00-269-4934	19207	10903693	RETAINER, SEAL UPPER.....	1	
3	PAOZZ	5310-00-274-8715	96906	MS35338-63	WASHER, LOCK.....	14	
4	PAOZZ	5305-00-071-2506	80204	B1821BH025C050N	SCREW, CAP, HEXAGON H.....	14	
5	PAOZZ	5310-00-880-0625	19207	10941915-3	WASHER, FLAT.....	6	
6	PAOZZ	5305-00-269-3233	80204	B1821BH038F063N	SCREW, CAP, HEXAGON H.....	2	
7	PAOZZ	5340-00-115-0540	19207	11636313	BRACKET, ANGLE.....	2	
8	PAOZZ	5310-00-851-2682	96906	MS35691-17	NUT, PLAIN, HEXAGON.....	2	
9	PAOZZ	5305-00-054-9275	96906	MS51955-40	SETSCREW.....	2	
10	PAOZZ	2910-00-113-0788	19207	11636304	STIFFENER, HEAT SHI.....	2	
11	PAOZZ	2540-01-374-2813	19207	12268368	INSULATION, THERMAL,.....	1	
*	12	PAOZZ	5310-00-087-4652	81349	M45913/1-6CG5C	NUT, SELF-LOCKING, HE.....	3
13	PAOZZ	5310-00-877-5972	19200	10910174-3	WASHER, FLAT.....	2	
14	PAOZZ	2910-00-113-0792	19207	11636309	BAR, CONNECTOR, STIFF.....	1	
15	PAOZZ	2590-00-113-0789	19207	11636300	MOLDING, METAL.....	1	
16	PAOZZ	5330-00-930-5155	19207	11604872	SEAL, HEAT SHIELD.....	1	
17	PAOZZ	5330-00-135-8988	19207	11636299	SEAL, NONMETALLIC AN.....	1	
18	PAOZZ	2590-00-113-0790	19207	11636311	BRACKET, VEHICULAR C.....	1	
19	PAOZZ	5305-00-269-3234	80204	B1821BH038F075N	SCREW, CAP, HEXAGON H.....	1	
20	PAOZZ	2910-00-113-0791	19207	11636305	RETAINER, SEAL, HEAT.....	1	
21	PAOZZ	5305-00-068-0510	80204	B1821BH038C100N	SCREW, CAP, HEXAGON H.....	3	
22	PBOZZ	5340-00-120-0251	19207	11636301	BRACKET, ANGLE.....	1	
23	PAOZZ	2910-00-113-9586	19207	11636308	SUPPORT, SECTION, R.....	1	
24	PAOZZ	2910-00-113-0794	19207	11636306	RETAINER, SEAL, HEAT.....	1	
25	PAOZZ	2910-00-113-0795	19207	11636307	RETAINER, SEAL, HEAT.....	1	
26	PAOZZ	5330-00-117-2548	19207	11636303	SEAL, NONMETALLIC AN.....	1	
27	PBOZZ	2910-00-113-0793	19207	11636312	SECTION, REINFORCEM.....	1	
*	28	PAOZZ	5310-00-088-1251	81349	M45913/1-4CG5C	NUT, SELF-LOCKING, HE.....	14

END OF FIGURE

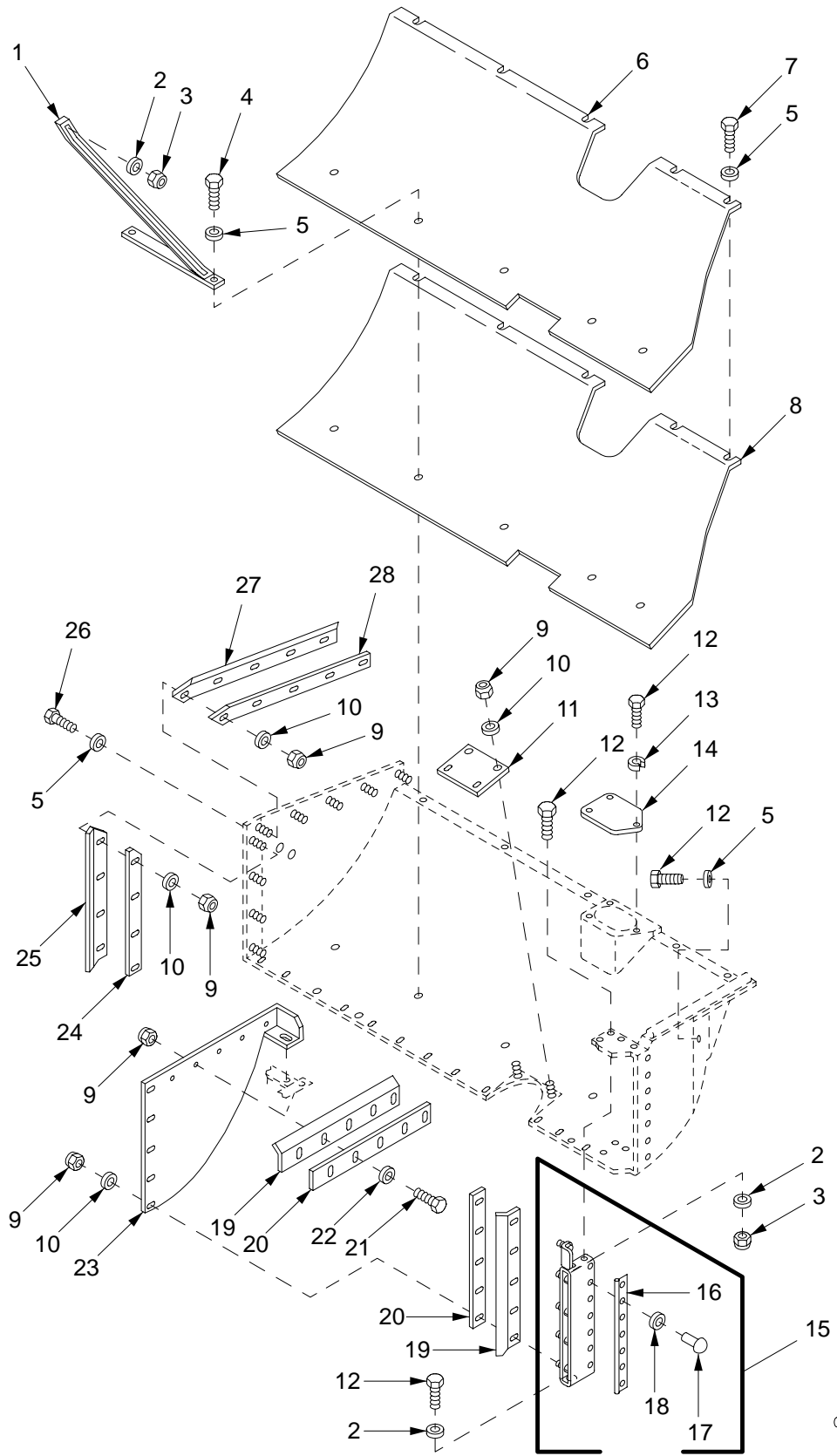

04hip069

Figure 30. Exhaust Heat Shield (Continued)

SECTION II
 (1) (2) (3) TM 9-2350-314-24P-1 C02 (6) (7)
 ITEM SMR NSN (4) (5) DESCRIPTION AND
 NO CAGE NUMBER USABLE ON CODE (UOC) QTY

GROUP 0401 MUFFLER AND PIPES
 FIGURE 30 EXHAUST HEAT SHIELD
 (CONTINUED)

	1	PBOZZ	2910-00-109-4283	19207	11605098	SUPPORT, SHIELD, TANK.....	1
	2	PAOZZ	5310-00-865-9513	19200	10910174-1	WASHER, FLAT.....	6
	3	PAOZZ	5310-00-877-5796	96906	MS21044-N4	NUT, SELF-LOCKING, HE.....	4
*	4	PAOZZ	5305-00-884-8947	80205	MS21094-4004	SCREW, CAP, HEXAGON H.....	2
	5	PAOZZ	5310-00-058-1305	19200	10910174-20	WASHER, FLAT.....	13
	6	PBOZZ	2910-00-109-4279	19207	10953835	RETAINER, INSULATION.....	1
	7	PAOZZ	5305-00-068-0512	80204	B1821BH025F056N	SCREW, CAP, HEXAGON H.....	8
	8	PAOZZ	5640-00-109-4277	19207	10953836	INSULATION BLANKET,.....	1
	9	PAOZZ	5310-00-088-1251	81349	M45913/1-4CG5C	NUT, SELF-LOCKING, HE.....	21
	10	PAOZZ	5310-00-809-3078	96906	MS27183-11	WASHER, FLAT.....	16
	11	PAOZZ	5340-00-120-0254	19207	10941612	COVER, ACCESS.....	1
	12	PAOZZ	5305-00-267-8952	80204	B1821BH025F050N	SCREW, CAP, HEXAGON H.....	8
	13	PAOZZ	5310-00-274-8715	96906	MS35338-63	WASHER, LOCK.....	3
	14	PAOZZ	5340-00-109-4276	19207	10909810	COVER, ACCESS.....	1
	15	PAOZZ	2910-00-113-0786	19207	10941597	RETAINER, SEAL, HEAT.....	1
	16	PBOZZ	2910-00-999-8584	19207	10941596	.SEAL, FUEL TANK.....	1
	17	PBOZZ	5320-00-999-9322	88044	AN125630	.RIVET, SOLID.....	7
	18	PBOZZ	5310-00-823-8804	96906	MS27183-9	.WASHER, FLAT.....	7
	19	PAOZZ	5330-00-930-5156	19207	11604874	SEAL, HEAT SHIELD.....	2
	20	PAOZZ	5365-00-109-4285	19207	10941604	SPACER, PLATE.....	2
	21	PAOZZ	5305-00-071-2505	80204	B1821BH025C088N	SCREW, CAP, HEXAGON H.....	5
	22	PAOZZ	5310-00-809-4058	96906	MS27183-10	WASHER, FLAT.....	5
*	23	PAOZZ	2815-01-327-7711	19207	12352913	BAFFLE, AIRFLOW, ENGI.....	1
	24	PAOZZ	5365-00-109-4299	19207	10941600	SPACER, PLATE.....	1
	25	PAOZZ	5330-00-930-5158	19207	11604870	SEAL, HEAT SHIELD.....	1
	26	PAOZZ	5306-00-068-0513	60285	6893-2	BOLT, MACHINE.....	2
	27	PAOZZ	5330-00-930-5159	19207	11604869	SEAL, HEAT SHIELD.....	1
	28	PAOZZ	2910-00-109-4286	19207	10941599	PLATE, SHIELD RETAIN.....	1

END OF FIGURE

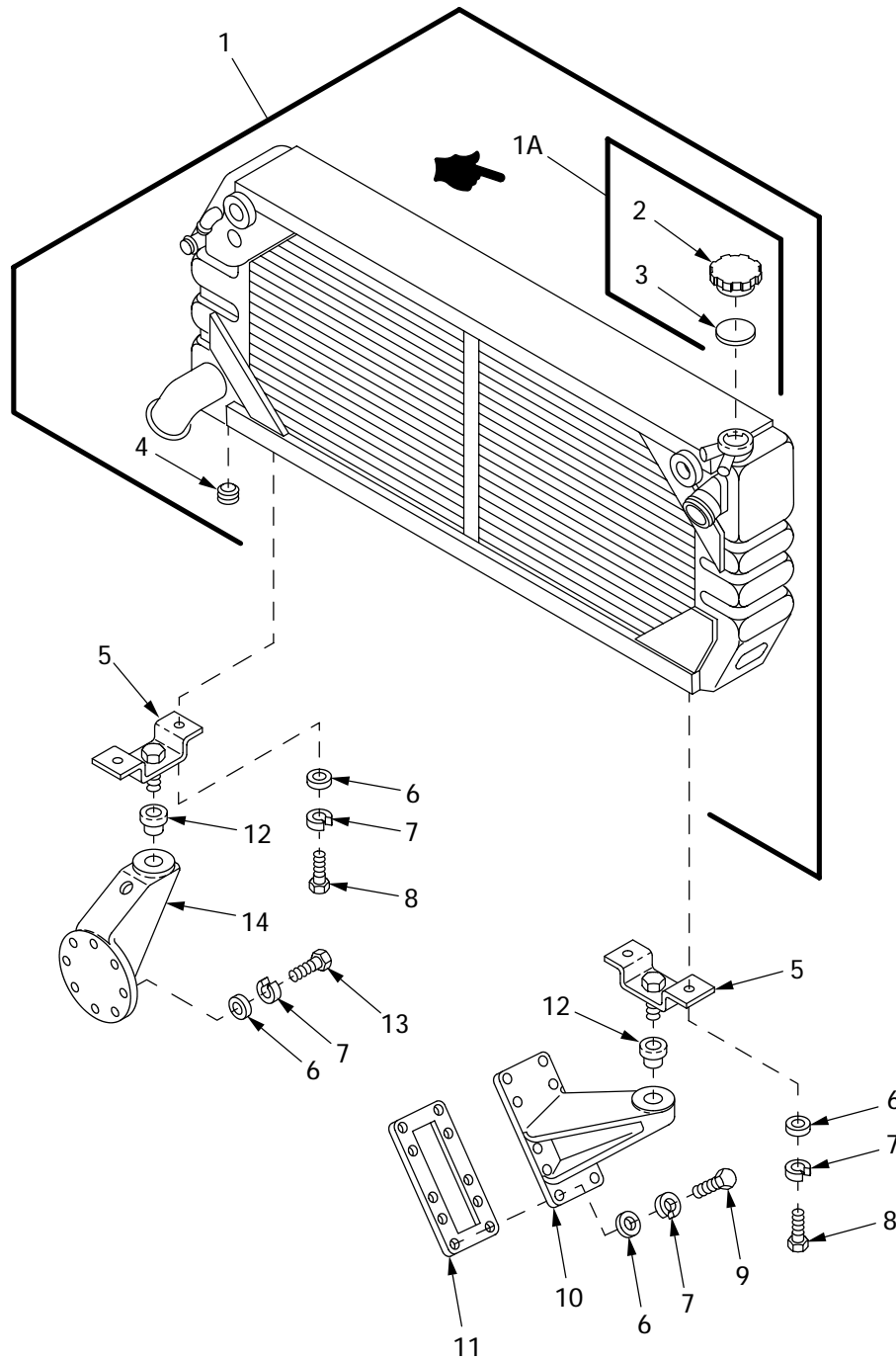

05hip081

Figure 31. Engine Coolant Radiator and Mountings

SECTION II

TM 9-2350-314-24P-1

C02

(1) (2)
ITEM SMR
NO(3)
NSN(4) (5)
PART
CAGE NUMBER(6)
DESCRIPTION AND
USABLE ON CODE (UOC)(7)
QTYGROUP 0501 RADIATOR
FIGURE 31 ENGINE COOLANT RADIATOR
AND MOUNTINGS

	1	PAOFF	2930-01-308-9191	50022	DA-855900-0	RADIATOR,ENGINE COO	SEE TM750-254..	1
*	1A	PAOZZ	2930-01-090-4932	19207	10882098	.CAP,FILLER OPENING.....		1
	2	XAOZZ		19207	10882098-1	..CAP,RADIATOR ASSEMB.....		1
	3	PAOZZ	5330-00-888-3792	19207	11636132	..GASKET.....		1
	4	PAOZZ	4730-00-604-7953	72582	143969	.PLUG,PIPE.....		1
	5	PAOZZ	5340-01-199-5448	19207	12260122	BRACKET,MOUNTING.....		2
	6	PAOZZ	5310-00-877-5972	19200	10910174-3	WASHER,FLAT.....		21
	7	PAOZZ	5310-00-011-5093	96906	MS35338-65	WASHER,LOCK.....		21
	8	PAOZZ	5305-00-269-3236	80204	B1821BH038F100N	SCREW,CAP,HEXAGON H.....		4
	9	PAOZZ	5305-00-269-3238	80204	B1821BH038F125N	SCREW,CAP,HEXAGON H.....		9
	10	PAOZZ	2930-00-725-5283	19207	10920610	MOUNT,RADIATOR REAR.....		1
	11	PAOZZ	5330-01-375-2165	19207	8351752 NON-ASBE STOS	GASKET.....		1
	12	PAOZZ	5365-00-446-3269	19207	10917099	BUSHING,NONMETALLIC.....		2
	13	PAOZZ	5305-00-068-0511	80204	B1821BH038C125N	SCREW,CAP,HEXAGON H.....		8
	14	PAOZZ	2930-00-756-2709	19207	10919236	MOUNT,RADIATOR,FRON.....		1

END OF FIGURE

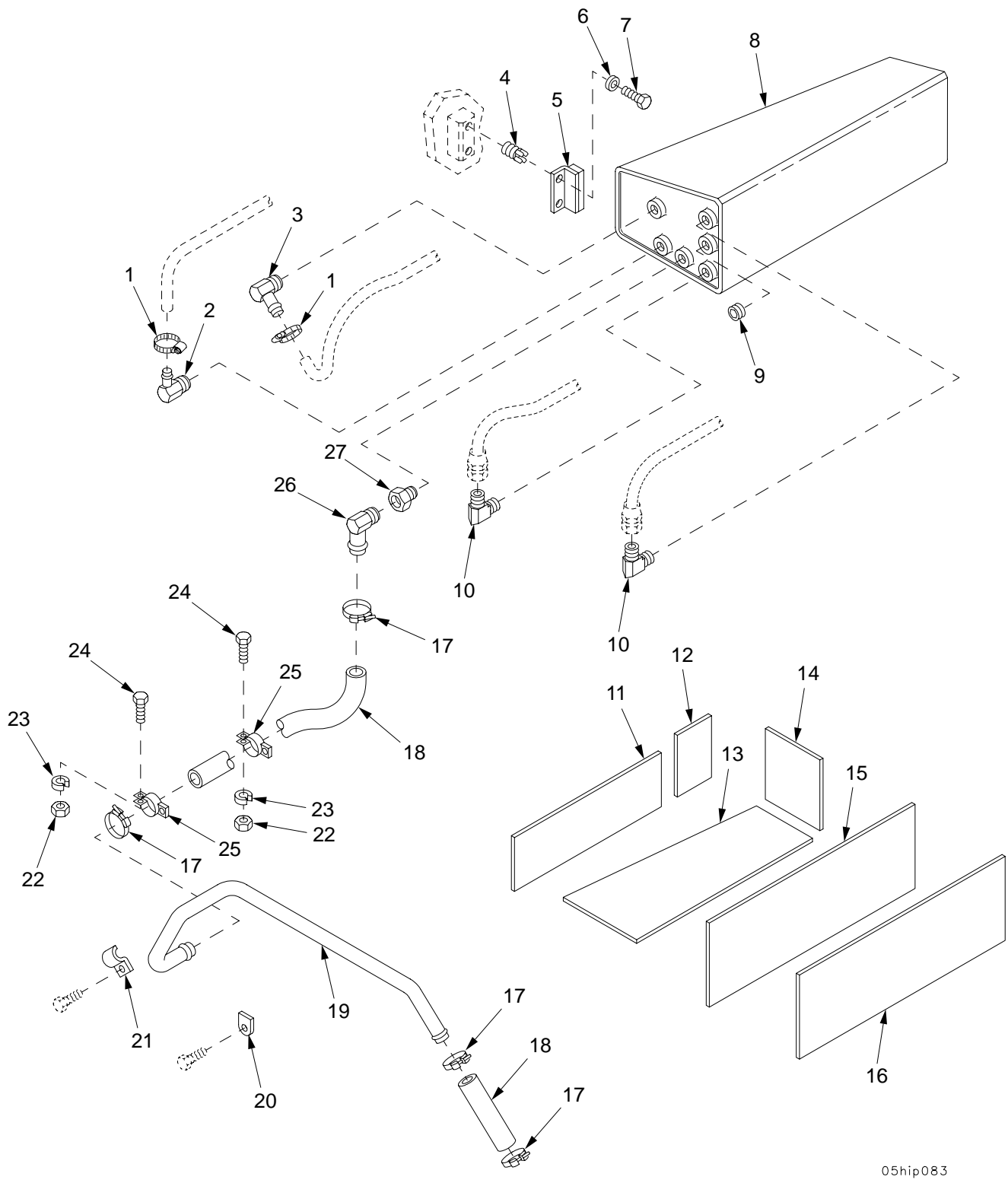

05hip083

Figure 32. Radiator Surge Tank

SECTION II		TM9-2350-314-24P-1		C01		
(1)	(2)	(3)	(4)	(5)	(6)	(7)
ITEM NO	SMR CODE	NSN	PART CAGEC NUMBER		DESCRIPTION AND USABLE ON CODE (UOC)	QTY
					GROUP 0501 RADIATOR	
					FIGURE 32 RADIATOR SURGE TANK	
1	PAOZZ	4730-00-871-6729	19207	12273192	CLAMP,HOSE.....	2
2	PAOZZ	4730-00-833-0833	96906	MS24519-3	ELBOW,PIPE TO HOSE.....	1
* 3	PAOZZ	4730-00-764-9109	96906	MS24519-17	ELBOW,PIPE TO HOSE.....	1
4	PAFZZ	5325-01-066-2840	96906	MS51831-104	INSERT,SCREW THREAD.....	2
5	PAOZZ	2930-00-725-5272	19207	11635669	RETAINER ASSEMBLY,S.....	1
6	PAOZZ	5310-00-877-5972	19200	10910174-3	WASHER,FLAT.....	2
7	PAOZZ	5305-00-543-4372	80204	B1821BH038C075N	SCREW,CAP,HEXAGON H.....	2
8	PAOZZ	2930-00-109-4300	19207	11635558	TANK,SURGE,ENGINE C.....	1
9	PAOZZ	4730-00-044-4861	6N299	0918850	PLUG,PIPE.....	1
10	PAOZZ	4730-00-941-6026	96906	MS20822-4-4J	ELBOW,PIPE TO TUBE.....	2
11	PAOZZ	5340-00-065-0753	19207	10895710-3	PAD,CUSHIONING.....	1
12	PAOZZ	5340-00-103-5799	19207	10895710-4	PAD,CUSHIONING.....	1
13	PAOZZ	2930-00-067-7864	19207	10903333	PAD,RADIATOR.....	1
14	PAOZZ	8140-00-102-3671	19207	10903331	PAD,CUSHIONING.....	1
15	PAOZZ	2930-00-445-8927	19207	10903329	PAD,RADIATOR SURGE.....	1
16	PAOZZ	5340-00-102-3670	19207	10895710-5	PAD,CUSHIONING.....	1
17	PAOZZ	4730-01-094-9034	19207	11669087-1	CLAMP,HOSE.....	4
* 18	MOOZZ		58536	A52426-1F-52	HOSE,NONMETALLIC MAKE FROM HOSE, P/N A52426-1F.....	V
19	PAOZZ	4710-00-861-1421	19207	10903324	TUBE,BENT,METALLIC.....	1
20	PAOZZ	5340-00-890-3498	19207	10903325	STRAP,RETAINING.....	1
21	PAOZZ	5340-00-890-3497	19207	10903326	STRAP,RETAINING.....	1
22	PAOZZ	5310-00-931-8167	96906	MS51967-6	NUT,PLAIN,HEXAGON.....	2
23	PAOZZ	5310-00-407-9566	96906	MS35338-45	WASHER,LOCK.....	2
24	PAOZZ	5306-00-226-4824	80204	B1821BH031C063N	BOLT,MACHINE.....	2
25	PAOZZ	5340-00-111-7472	19207	10920619	CLAMP,LOOP.....	2
26	PAOZZ	4730-00-278-5604	19207	7392024	ELBOW,PIPE TO HOSE.....	1
27	PAOZZ	4730-00-420-9797	24617	444007	COUPLING,PIPE.....	1
* 28	MOOZZ		58536	A52426-1F-5	HOSE,NONMETALLIC MAKE FROM HOSE, P/N A52426-1F.....	V

END OF FIGURE

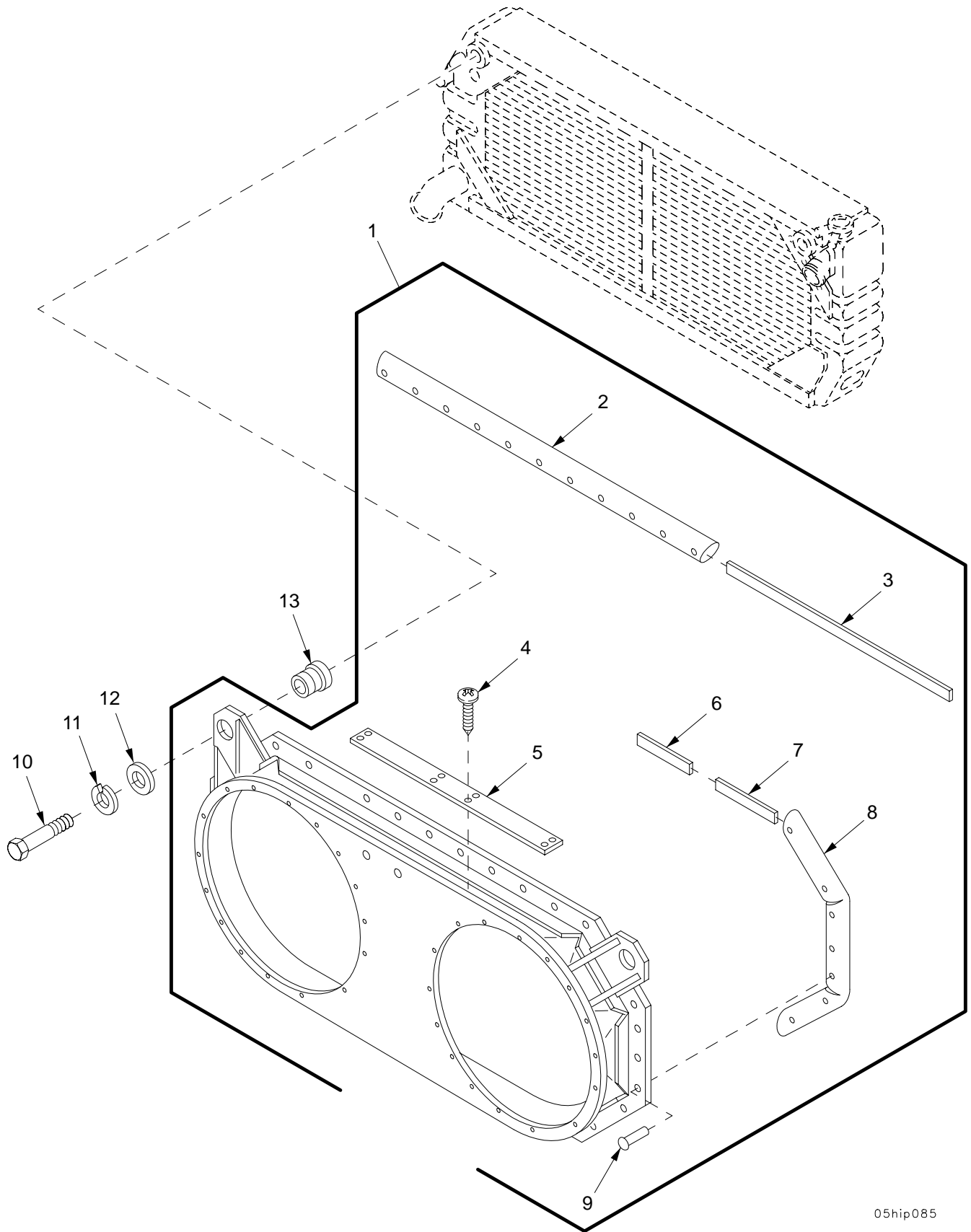

05hip085

Figure 33. Radiator Fan Shroud

SECTION II		TM9-2350-314-24P-1		C01			
(1)	(2)	(3)	(4)	(5)	(6)	(7)	
ITEM	SMR	NSN	PART		DESCRIPTION AND		
NO	CODE		CAGEC NUMBER		USABLE ON CODE (UOC)	QTY	
					GROUP 0502 SHROUDS		
					FIGURE 33 RADIATOR FAN SHROUD		
1	PAOOO	2930-01-300-6036	19207	12352901	SHROUD, FAN, RADIATOR.....	1	
2	PAOZZ	5330-01-314-1439	19207	12352907	.SEAL, NONMETALLIC RO.....	2	
3	PAOZZ	5340-01-329-7120	19207	12352903-1	.PANEL, BLANK.....	2	
*	4	PAOZZ	5305-00-432-4251	96906	MS51861-65	.SCREW, TAPPING.....	8
	5	PAOZZ	2930-00-493-9003	19207	11664807	.COVER, RADIATOR SHRO.....	1
	6	PAOZZ	5340-01-329-7119	19207	12352903-3	.PANEL, BLANK.....	4
	7	PAOZZ	5340-01-329-7121	19207	12352903-2	.PANEL, BLANK.....	2
	8	PAOZZ	5330-00-102-9927	19207	11619289	.SEAL, NONMETALLIC RO.....	2
	9	PAOZZ	5320-00-930-7865	96906	MS24662-118	.RIVET, BLIND.....	36
	10	PAOZZ	5305-00-071-2071	80204	B1821BH050C200N	SCREW, CAP, HEXAGON H.....	2
	11	PAOZZ	5310-00-011-6121	96906	MS35338-67	WASHER, LOCK.....	2
	12	PAOZZ	5310-00-849-1380	19207	10902912	WASHER, FLAT.....	2
	13	PAOZZ	5365-00-446-3269	19207	10917099	BUSHING, NONMETALLIC.....	2

END OF FIGURE

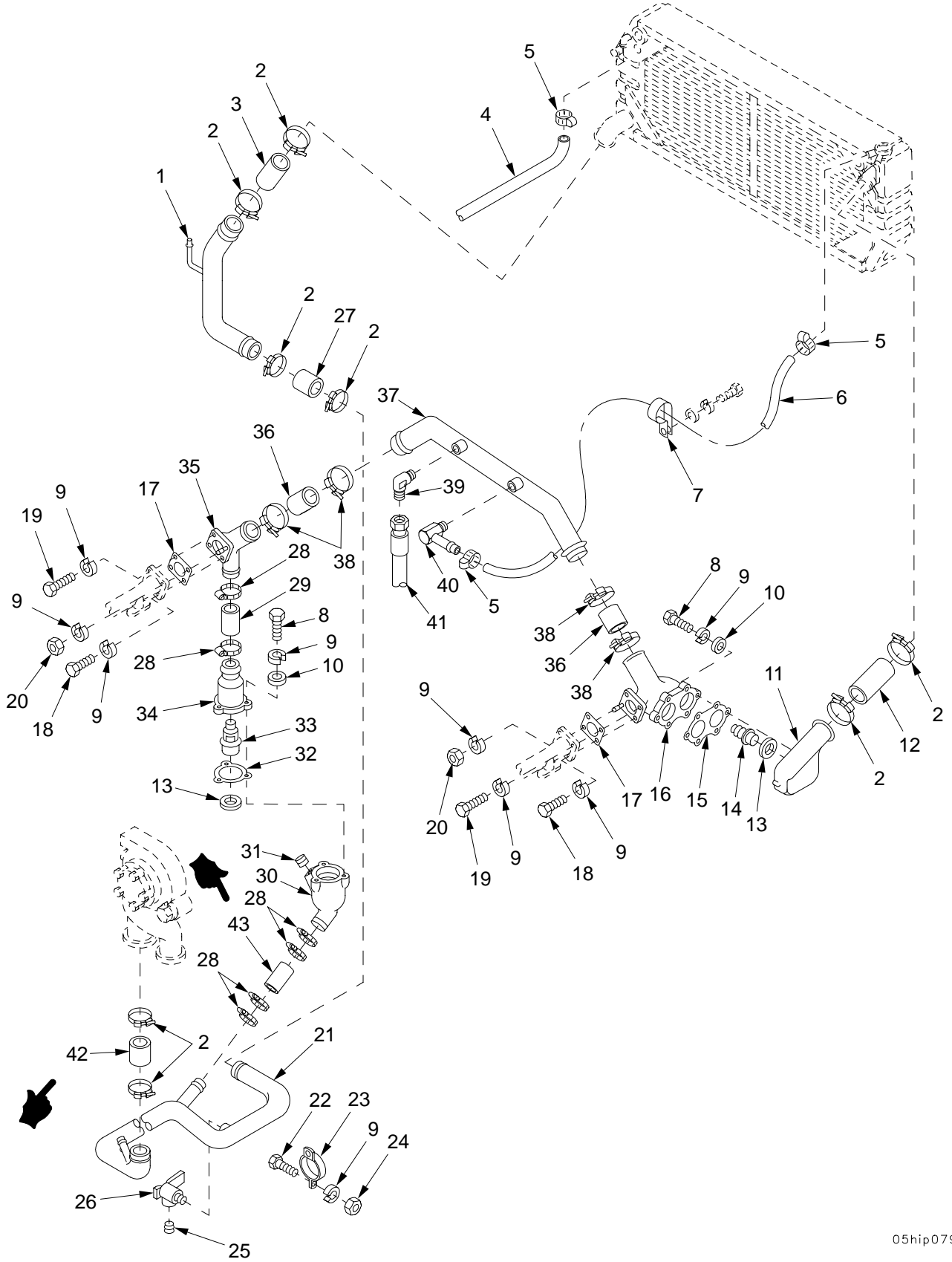

05hip079

Figure 34. Engine Coolant Thermostats, Hoses, Tubes, and Fittings

SECTION II		TM 9-2350-314-24P-1		C02		(7)	
(1)	(2)	(3)	(4)	(5)	(6)		
ITEM	SMR	NSN	CAGE	PART	DESCRIPTION AND		
NO			NUMBER		USABLE ON CODE (UOC)	QTY	
					GROUP 0503 WATER MANIFOLD, HEADERS		
					THERMOSTATS, AND HOUSING		
					FIGURE 34 ENGINE COOLANT		
					THERMOSTATS, HOSES,		
					TUBES, AND FITTINGS		
1	PAOZZ	4710-01-083-5421	19207	12260275	TUBE ASSEMBLY.....		1
2	PAOZZ	4730-01-090-1216	19207	11669087-3	CLAMP,HOSE.....		8
3	MOOZZ		58536	A52426-1S-5.75	HOSE,NONMETALLIC MAKE FROM HOSE, P/N A52426-1S.....	V	
4	MOOZZ		58536	A52426-1A	HOSE,NONMETALLIC MAKE FROM HOSE, A52426-1A45.....	V	
5	PAOZZ	4730-00-871-6729	19207	12273192	CLAMP,HOSE.....		3
6	MOOZZ		81349	MIL-H-13444-40	HOSE,NONMETALLIC MAKE FROM HOSE, P/N 33H579PN.....	V	
7	PAOZZ	5340-00-597-0182	96906	MS21333-39	CLAMP,LOOP.....		1
8	PAOZZ	5306-00-226-4827	80204	B1821BH031C100N	BOLT,MACHINE.....		9
9	PAOZZ	5310-00-407-9566	96906	MS35338-45	WASHER,LOCK.....		10
10	PAOZZ	5310-00-081-4219	96906	MS27183-12	WASHER,FLAT.....		9
11	PBOZZ	2930-00-932-7610	19207	10903081	HOUSING,THERMOSTAT.....		1
12	MOOZZ		58536	A52426-1S-7.50	HOSE,NONMETALLIC MAKE FROM HOSE P/N A52426-1S.....	V	
13	PAOZZ	5330-00-246-6380	58312	3S9643-00	SEAL,PLAIN ENCASED.....		3
14	PAOZZ	6620-00-810-3921	19207	10921755-1	THERMOSTAT,FLOW CON.....		2
15	PAOZZ	5330-00-446-3194	19207	10919234	GASKET.....		1
16	PAOZZ	2930-01-250-8112	19207	12268159	WATER OUTLET,ENGINE.....		1
17	PAOZZ	5330-00-809-1477	19207	10919232	GASKET.....		2
18	PAOZZ	5306-00-226-4829	80204	B1821BH031C125N	BOLT,MACHINE.....		2
19	PAOZZ	5305-00-226-4831	80204	B1821BH031C150N	SCREW,CAP,HEXAGON H.....		4
20	PAOZZ	5310-00-880-7746	96906	MS51968-5	NUT,PLAIN,HEXAGON.....		2
21	PAOZZ	4710-00-994-4234	19207	10925707	TUBE,BENT,METALLIC.....		1
22	PAOZZ	5306-00-050-1237	80204	B1821BH031F063N	BOLT,MACHINE.....		1
23	PAOZZ	5340-00-023-6198	19207	10920620	CLAMP,LOOP.....		1
24	PAOZZ	5310-00-905-4600	96906	MS51968-6	NUT,PLAIN,HEXAGON.....		1
* 25	PAOZZ	4730-00-555-8291	10001	12Z329PC93	PLUG,PIPE.....		1
* 26	PAOZZ	4820-01-215-9961	86768	705CD-3/4B	VALVE,ANGLE.....		1
27	MOOZZ		58536	A52426-1S-5.75	HOSE,NONMETALLIC MAKE FROM HOSE, P/N A52426-1S.....	V	
* 28	PAOZZ	4730-00-184-9003	7Z588	30032H	CLAMP,HOSE.....		6
29	MOOZZ		58536	A52426-1M-2.50	HOSE,NONMETALLIC MAKE FROM HOSE P/N A52426-1M.....	V	
30	PBOZZ	2930-00-933-1100	19207	10919238	WATER OUTLET,ENGINE.....		1
31	PAOZZ	4730-00-277-6332	96906	MS27769-6	PLUG,PIPE.....		1
32	PAOZZ	5330-00-809-1481	19207	10919233	GASKET.....		1
33	PAOZZ	6620-00-810-3926	19207	10921755-2	THERMOSTAT,FLOW CON.....		1
34	PBOZZ	2930-00-933-1102	19207	10919235	WATER OUTLET,ENGINE.....		1
35	PBOZZ	2930-01-438-1310	19207	12268158	HOUSING,COOLANT PUM.....		1
36	MOOZZ		58536	A52426-1R-4.75	HOSE,NONMETALLIC MAKE FROM HOSE, P/N A52426-1R.....	V	
37	PBOZZ	4710-01-386-3221	19207	12389794	TUBE,BENT,METALLIC.....		1
38	PAOZZ	4730-01-090-3532	19207	11669087-2	CLAMP,HOSE.....		4
39	PAOZZ	4730-00-877-8997	96906	MS51504A4-4	ELBOW,PIPE TO TUBE.....		1
40	PAOZZ	4730-00-764-9109	96906	MS24519-17	ELBOW,PIPE TO HOSE.....		1
41	PAOZZ	4720-00-464-1263	19207	10915239-33	HOSE ASSEMBLY,NONME.....		1
* 42	MOOZZ		58536	A52426-1S-2.50	HOSE,NONMETALLIC MAKE FROM HOSE, P/N A52426-1S.....	V	
* 43	MOOZZ		58536	A52426-1M-4.50	HOSE,NONMETALLIC MAKE FROM HOSE P/N A52426-1M.....	V	

END OF FIGURE

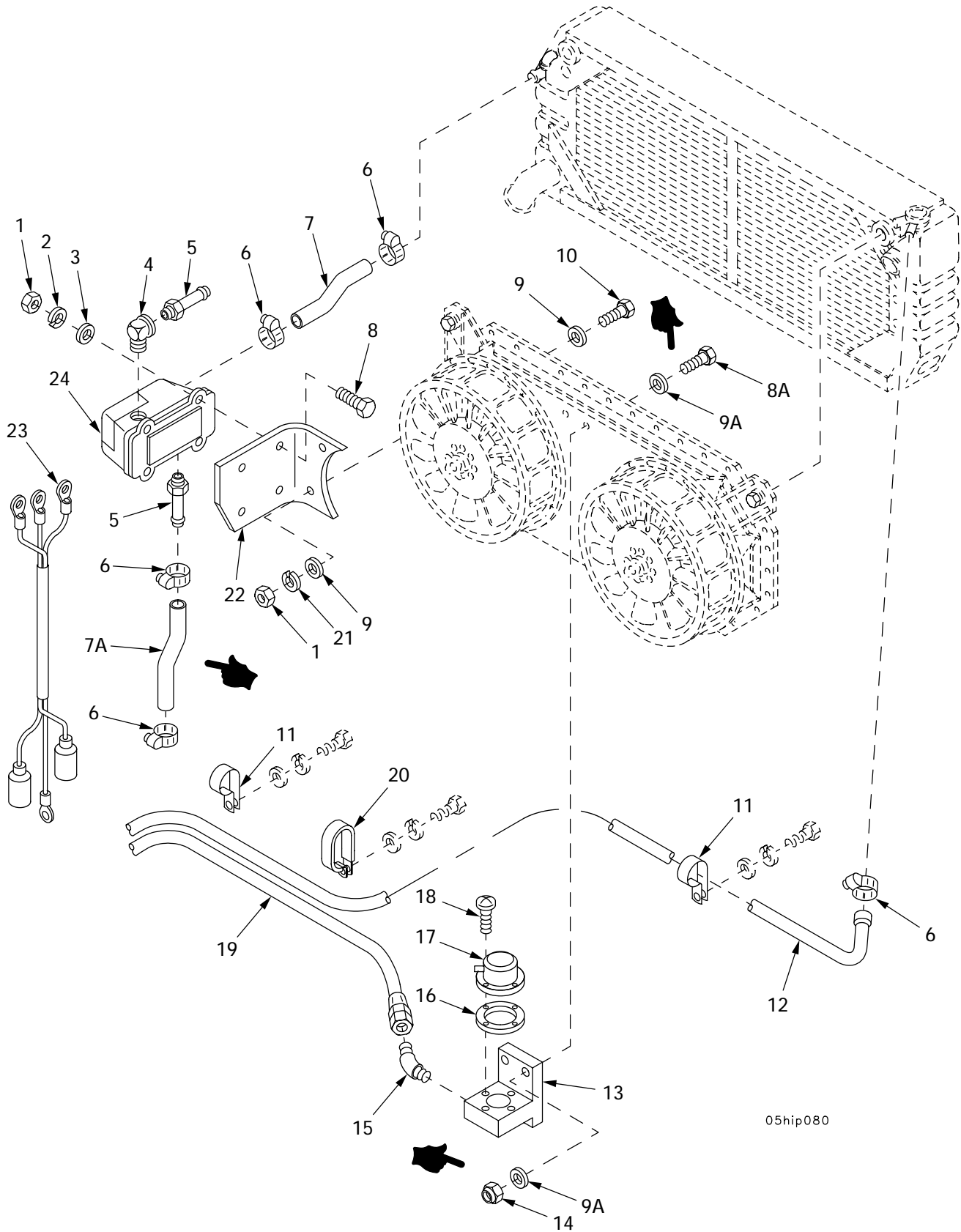

Figure 35. Aeration Detector, Hoses, and Bracket

SECTION II		TM 9-2350-314-24P-1		C02			
(1)	(2)	(3)	(4)	(5)	(6)	(7)	
ITEM	SMR	NSN	CAGE	PART	DESCRIPTION AND		
NO			NUMBER		USABLE ON CODE (UOC)	QTY	
GROUP 0503 WATER MANIFOLD, HEADERS THERMOSTATS, AND HOUSING FIGURE 35 AERATION DETECTOR, HOSES, AND BRACKET							
1	PAOZZ	5310-00-761-6882	96906	MS51967-2	NUT, PLAIN, HEXAGON.....	6	
2	PAOZZ	5310-00-582-5965	96906	MS35338-44	WASHER, LOCK.....	4	
*	3	PAOZZ	5310-01-103-6042	96906	MS51412-4	WASHER, FLAT.....	4
4	PAOZZ	4730-00-035-8036	19207	8365771	ELBOW, PIPE.....	1	
5	PAOZZ	4730-00-063-3073	96906	MS24522-3	ADAPTER, STRAIGHT, PI.....	2	
6	PAOZZ	4730-00-871-6729	19207	12273192	CLAMP, HOSE.....	5	
*	7	MOOZZ	81348	ZZ-H-428-6.25	HOSE, NONMETALLIC MAKE FROM HOSE, P/N MS521301A20168.....	1	
*	7A	MOOZZ	81348	ZZ-H-428-16.25	HOSE, NONMETALLIC MAKE FROM HOSE, P/N ZZ-H-428.....	1	
*	8	PAOZZ	5305-00-225-3843	80204	B1821BH025C100N	SCREW, CAP, HEXAGON H.....	4
*	8A	PAOZZ	5306-00-226-4827	80204	B1821BH031C100N	BOLT, MACHINE.....	2
*	9	PAOZZ	5310-00-865-9513	19200	10910174-1	WASHER, FLAT.....	4
*	9A	PAOZZ	5310-00-877-5973	19200	10910174-2	WASHER, FLAT.....	4
10	PAOZZ	5305-00-068-0508	80204	B1821BH025C075N	SCREW, CAP, HEXAGON H.....	2	
11	PAOZZ	5340-00-597-0182	96906	MS21333-39	CLAMP, LOOP.....	2	
12	MOOZZ		81349	MIL-H-13444-86	HOSE, NONMETALLIC MAKE FROM HOSE, P/N 33H579PN.....	V 1	
13	PAOZZ	2930-00-945-0663	19207	10941483	BLOCK, VALVE SUPPORT.....	1	
*	14	PAOZZ	5310-00-984-3806	81349	M45913/1-5CG5C	NUT, SELF-LOCKING, HE.....	2
15	PAOZZ	4730-00-995-1568	96906	MS51508A4Z	ELBOW, PIPE TO TUBE.....	1	
16	PAOZZ	5330-00-475-1508	19207	10922326	GASKET.....	1	
17	PAOZZ	4820-00-475-1506	19207	10922327	VALVE, SAFETY RELIEF.....	1	
18	PAOZZ	5305-00-984-6210	96906	MS35206-263	SCREW, MACHINE.....	4	
19	PAOZZ	4720-00-464-4684	19207	10915239-32	HOSE ASSEMBLY, NONME.....	1	
20	PAOZZ	5340-00-438-1833	19207	7721654	CLAMP, LOOP.....	1	
21	PAOZZ	5310-00-274-8715	96906	MS35338-63	WASHER, LOCK.....	2	
22	PAOZZ	5340-01-327-1185	19207	12352937	BRACKET, MOUNTING.....	1	
23	PAOZZ	5995-01-133-1863	19207	12260276	WIRING HARNESS, BRAN.....	1	
24	PAOZZ	6680-01-004-1859	19207	11675559	CONTROL, RATE OF FLO.....	1	

END OF FIGURE

SECTION II

TM9-2350-314-24P-1

(1) ITEM NO	(2) SMR CODE	(3) NSN	(4) CAGEC	(5) PART NUMBER	(6) DESCRIPTION AND USABLE ON CODE (UOC)	(7) QTY
					GROUP 0505 FAN ASSEMBLY	
					FIGURE 36 ENGINE COOLING FAN	
1	PAOZZ	5310-00-865-9513	19200	10910174-1	WASHER, FLAT.....	25
2	PAOZZ	5310-00-274-8715	96906	MS35338-63	WASHER, LOCK.....	25
3	PAOZZ	5305-00-071-2505	80204	B1821BH025C088N	SCREW, CAP, HEXAGON H.....	25
4	PAFFF	4140-01-284-5722	19207	12268231	FAN, VANEAXIAL.....	2
5	PAFZZ	5305-00-978-9395	96906	MS16997-100	.SCREW, CAP, SOCKET HE.....	10
6	XAFZZ		19207	12268252	.HOUSING, FAN.....	1
7	PAFZZ	5310-00-059-2831	96906	MS19068-052	.NUT, PLAIN, ROUND.....	1
8	PAFZZ	5310-00-045-3812	96906	MS19070-052	.WASHER, KEY.....	1
9	PAFZZ	7690-01-244-9849	19207	12268263	.MARKER, IDENTIFICATI.....	2
10	PAFZZ	5305-00-269-3238	80204	B1821BH038F125N	SCREW, CAP, HEXAGON H.....	15
11	PAFZZ	5310-00-011-5093	96906	MS35338-65	WASHER, LOCK.....	16
12	PAFZZ	5310-00-167-0821	88044	AN960-616	WASHER, FLAT.....	8
13	PAFZZ	2930-00-937-4266	19207	10920898	MOUNT, FAN ENGINE CO.....	1
14	PAFZZ	5310-00-877-5972	19200	10910174-3	WASHER, FLAT.....	8
15	PAFZZ	5305-00-068-0511	80204	B1821BH038C125N	SCREW, CAP, HEXAGON H.....	1

END OF FIGURE

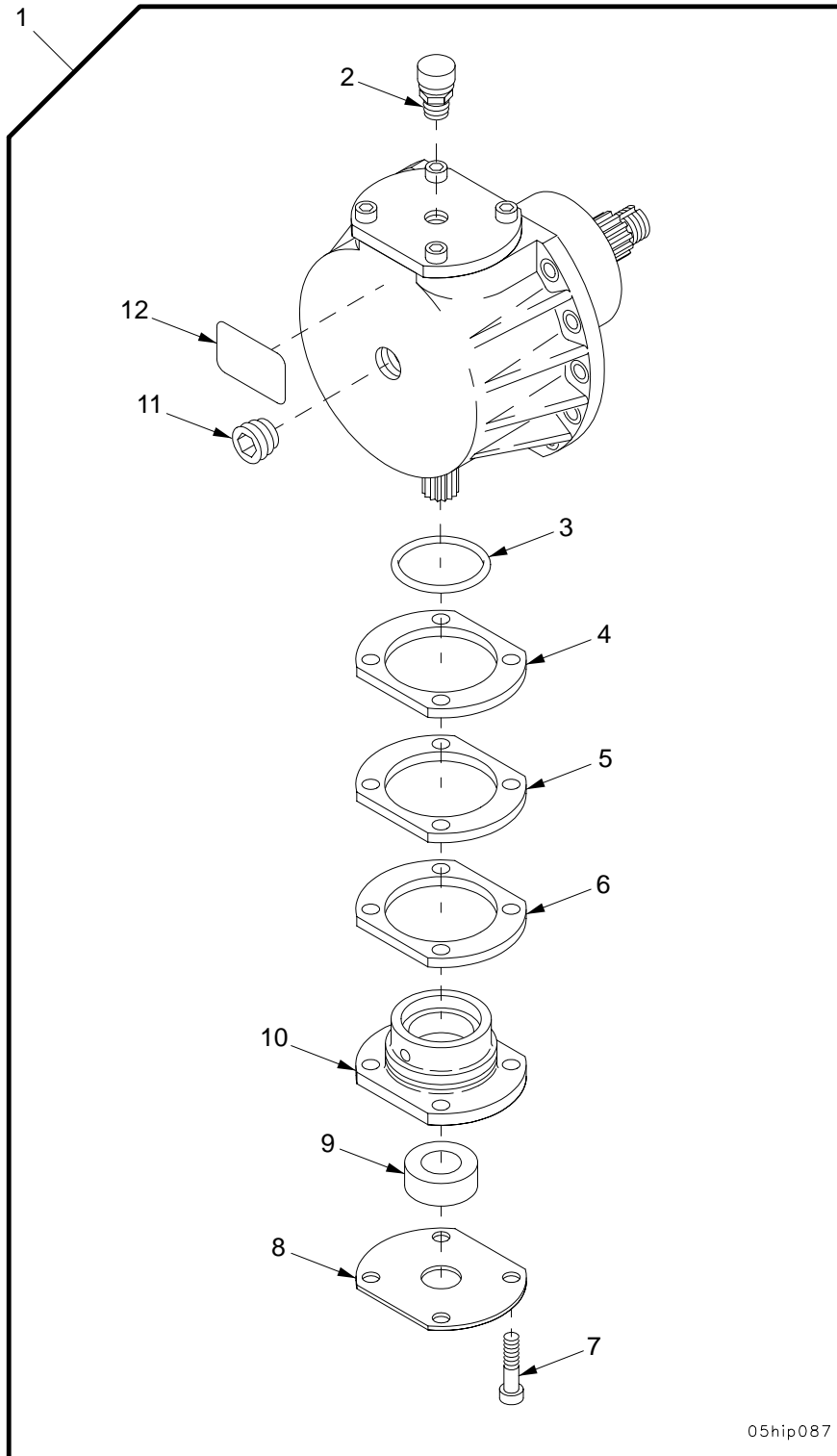

05hip087

Figure 37. Gear Box Assembly

SECTION II

(1)	(2)	(3)	TM 9-2350-314-24P-1	C02	(6)	(7)
ITEM	SMR	NSN	(4)	(5)	DESCRIPTION AND	
NO			CAGE	PART	USABLE ON CODE (UOC)	QTY
			NUMBER			
					GROUP 0505 FAN ASSEMBLY	
					FIGURE 37 GEAR BOX ASSEMBLY	
1	PAFFF	3010-01-287-0742	19207	12268230	DRIVE UNIT,ANGLE.....	1
2	PAFZZ	2520-01-291-8632	2T731	12268250	.BREATHER.....	1
3	PAFZZ	5331-00-274-7857	96906	MS29513-038	.O-RING.....	1
4	XAFZZ	5365-01-292-2479	19207	12268243-3	.SPACER,PLATE.....	V
5	XAFZZ		19207	12268243-2	.SHIM.....	V
6	XAFZZ		19207	12268243-1	.SHIM.....	V
*	PAFZZ		80204	S300NA42CAK19574	.SCREW.....	4
				NNCF1		
8	PAFZZ	5330-01-292-5385	19207	12268244	.GASKET.....	1
9	PAFZZ	5330-01-292-5375	19207	12268242	.SEAL,PLAIN.....	1
10	XAFZZ		19207	12268234	.RETAINER,OIL,SEAL.....	1
11	PAFZZ	4730-01-206-6162	81349	WW-P-471ACABCD	.PLUG,PIPE.....	1
12	PAFZZ	9905-01-293-3444	19207	12268268	.PLATE,INSTRUCTION.....	1

END OF FIGURE

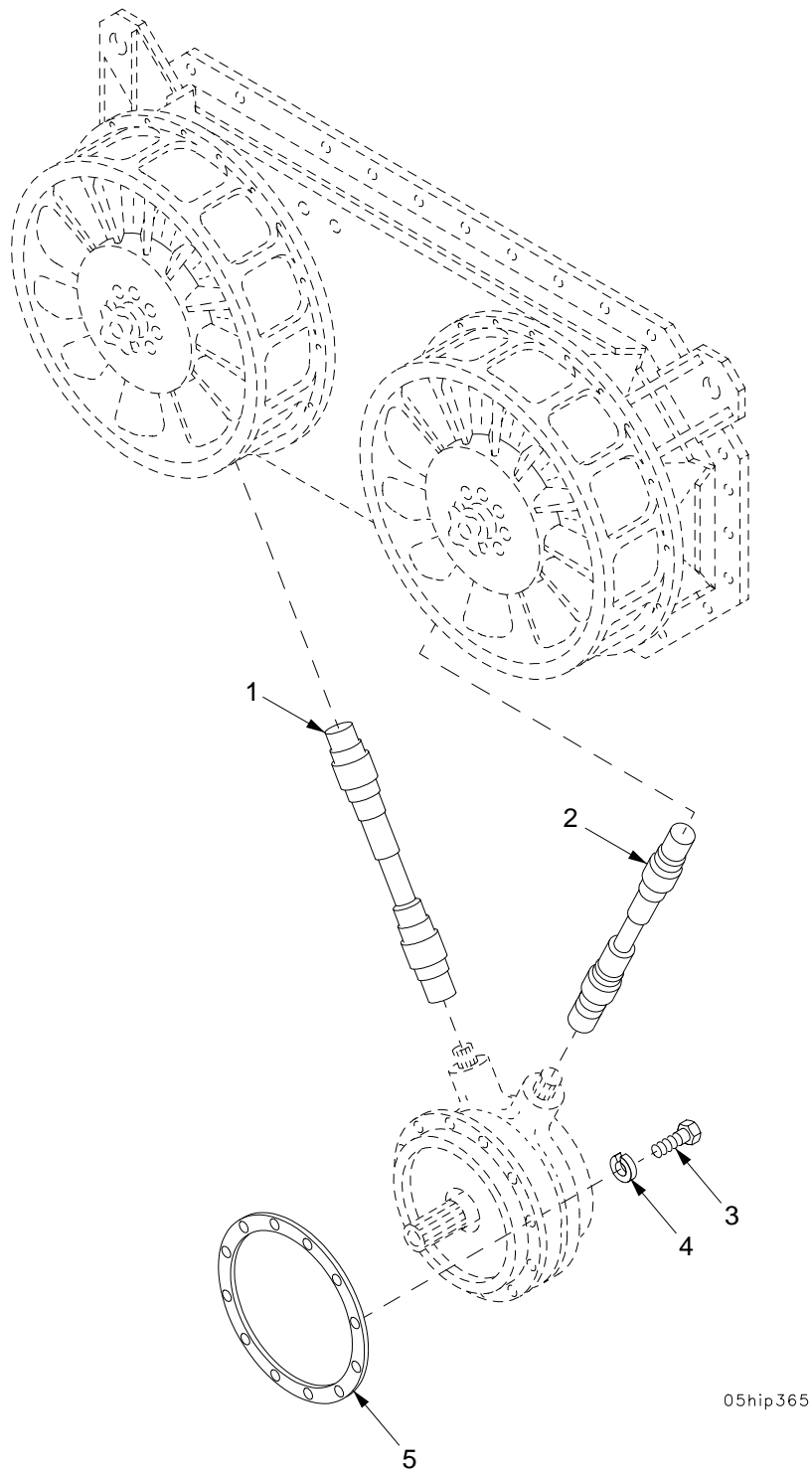

05hip365

Figure 38. Fan Drive Shafts

SECTION II

(1)	(2)	(3)	(4)	(5)	(6)	(7)
ITEM	SMR	NSN	CAGE	PART	DESCRIPTION AND	
NO			NUMBER	NUMBER	USABLE ON CODE (UOC)	QTY
					GROUP 0505 FAN ASSEMBLY	
					FIGURE 38 FAN DRIVE SHAFTS	
1	PBOZZ	3010-00-475-1290	19207	10921762-1	PROPELLER SHAFT WIT.....	1
2	PBOZZ	3010-00-475-1296	19207	10921762-2	PROPELLER SHAFT WIT.....	1
3	PAOZZ	5305-00-269-3239	80204	B1821BH038F138N	SCREW,CAP,HEXAGON H.....	12
4	PAOZZ	5310-00-011-5093	96906	MS35338-65	WASHER, LOCK.....	12
* 5	PAFZZ	5330-01-390-5248	14153	02761	GASKET.....	1

END OF FIGURE

SECTION II

TM 9-2350-314-24P-1

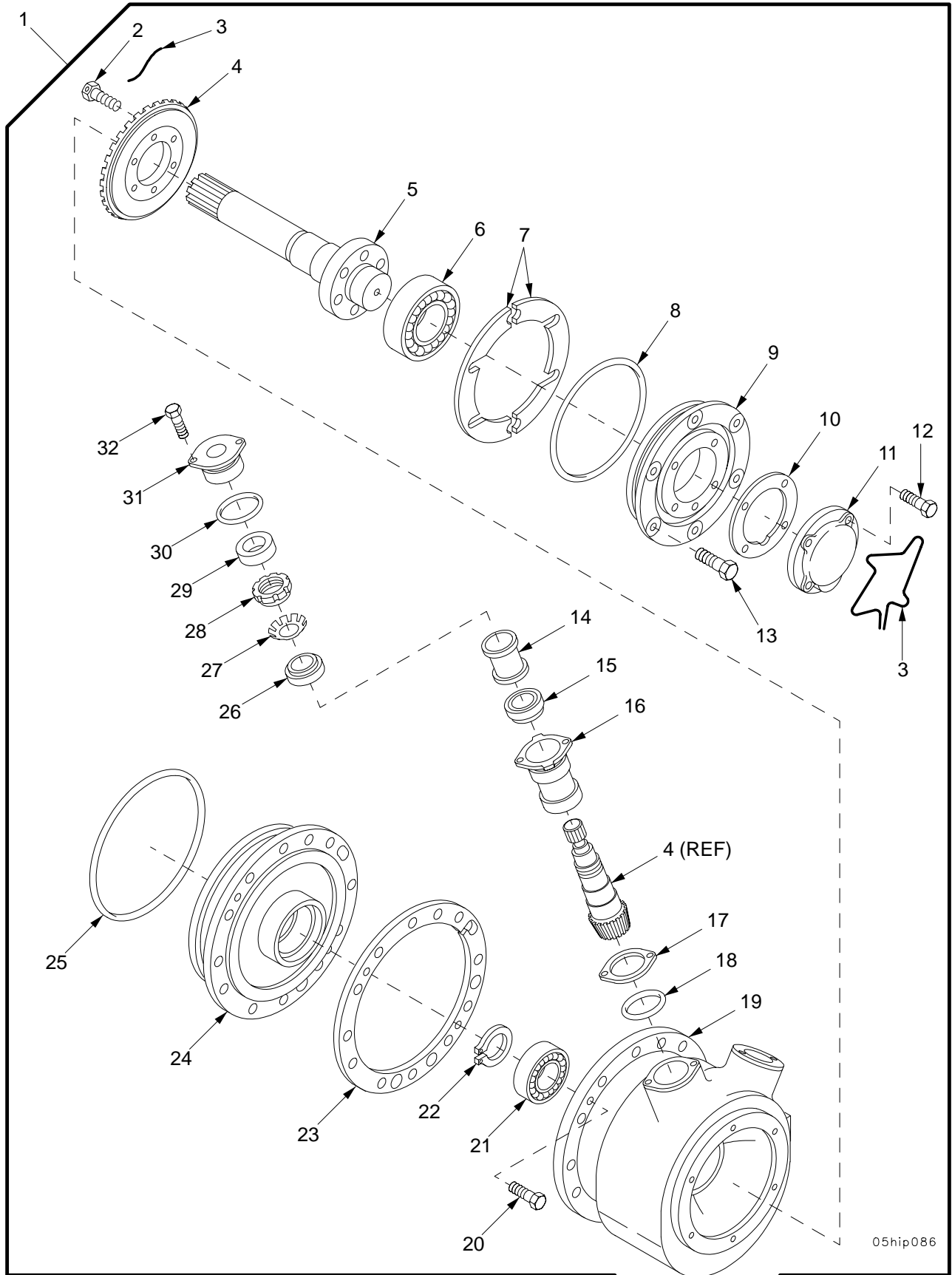

05hip086

Figure 39. Engine Cooling Fan Drive and Gearshaft Assemblies

SECTION II		TM 9-2350-314-24P-1		C02		(7)	
(1)	(2)	(3)	(4)	(5)	(6)		
ITEM	SMR	NSN	CAGE	PART	DESCRIPTION AND		
NO			NUMBER		USABLE ON CODE (UOC)	QTY	
					GROUP 0505 FAN ASSEMBLY		
					FIGURE 39 ENGINE COOLING FAN DRIVE		
					AND GEARSHAFT ASSEMBLIES		
1	PAFFH	2930-00-921-6475	19207	10942176	DRIVE ASSEMBLY, FAN.....		1
2	KFFZZ		96906	MS18153-59	.SCREW,CAP,HEXAGON H PART OF KIT P/N		6
					57K0975.....		
3	MFFZZ		96906	MS20995C41AR	.WIRE,NONELECTRICAL MAKE FROM WIRE,	V	
					P/N AN995C41 PART OF KIT P/N 57K0975		
4	KFFZZ		19207	5702942	.GEAR SET,FAN DRIVE PART OF KIT P/N		1
					57K0975.....		
5	PAFZZ	3040-00-999-4070	19207	10942175	.SHAFT, SHOULDERED.....		1
6	KFFZZ		43334	45206	.BEARING,BALL,ANNULA PART OF KIT P/N		1
					57K0975.....		
7	KFFZZ		19207	10903767	.SHIM PART OF KIT P/N 57K0975.....		2
8	KFFZZ		96906	MS29513-251	.PACKING,PREFORMED PART OF KIT P/N		1
					57K0975.....		
9	XAFZZ		19207	10942174	.HOUSING.....		1
10	KFFZZ		19207	11605391	.GASKET PART OF KIT P/N 57K0975.....		1
11	PBFZZ	5340-00-121-0683	19207	10942171	.COVER,ACCESS.....		1
12	PAFZZ	5306-00-926-5604	80204	B1821BH031F063D	.BOLT,MACHINE PART OF KIT P/N		4
					57K0975.....		
*	13	KFFZZ	80204	B1821BH038F075N	.SCREW,CAP,HEXAGON H PART OF KIT P/N		6
					57K0975.....		
14	PAFZZ	5365-00-410-9798	19207	10942167	.SPACER,SLEEVE.....		2
15	KFFZZ		96906	MS19081-23	.BEARING,ROLLER,TAPE PART OF KIT P/N		2
					57K0975.....		
16	PAFZZ	3120-00-411-3977	19207	10942173	.BEARING,SLEEVE.....		2
17	KFFZZ		19207	10909670	.SHIM PART OF KIT P/N 57K0975.....		4
18	KFFZZ		96906	MS9021-037	.O-RING PART OF KIT P/N 57K0975.....		2
19	XAFZZ		19207	10954976	.HOUSING,FAN DRIVE.....		1
20	PAFZZ	5305-00-267-8953	80204	B1821BH025F063N	.SCREW,CAP,HEXAGON H PART OF KIT P/N		2
					57K0975.....		
21	KFFZZ		21450	700079	.BEARING,BALL,ANNULA PART OF KIT P/N		1
					57K0975.....		
22	KFFZZ		96906	MS16624-1118	.RING,RETAINING PART OF KIT P/N		1
					57K0975.....		
*	23	KFFZZ	14153	02761	.GASKET PART OF KIT P/N 57K0975.....		1
24	XAFZZ		19207	10920654	.COVER,HOUSING,INNER.....		1
25	KFFZZ		96906	MS29513-261	.PACKING,PREFORMED PART OF KIT P/N		1
					57K0975.....		
26	KFFZZ		60038	15580-15520	.BEARING,ROLLER,TAPE PART OF KIT P/N		2
					57K0975.....		
27	KFFZZ		96906	MS172280	.WASHER,KEY PART OF KIT P/N 57K0975.		2
28	KFFZZ		96906	MS172330	.NUT,PLAIN,ROUND PART OF KIT P/N		2
					57K0975.....		
29	KFFZZ		76680	471571	.SEAL,PLAIN ENCASED PART OF KIT P/N		2
					57K0975.....		
30	KFFZZ		96906	MS9021-034	.O-RING PART OF KIT P/N 57K0975.....		2
31	PAFZZ	3130-00-443-0566	19207	10942172	.HOUSING,BEARING UNI.....		2
32	PAFZZ	5305-01-407-9487	80204	B1821BH031F088N	.SCREW,CAP,HEXAGON H PART OF KIT P/N		4
					57K0975.....		

END OF FIGURE

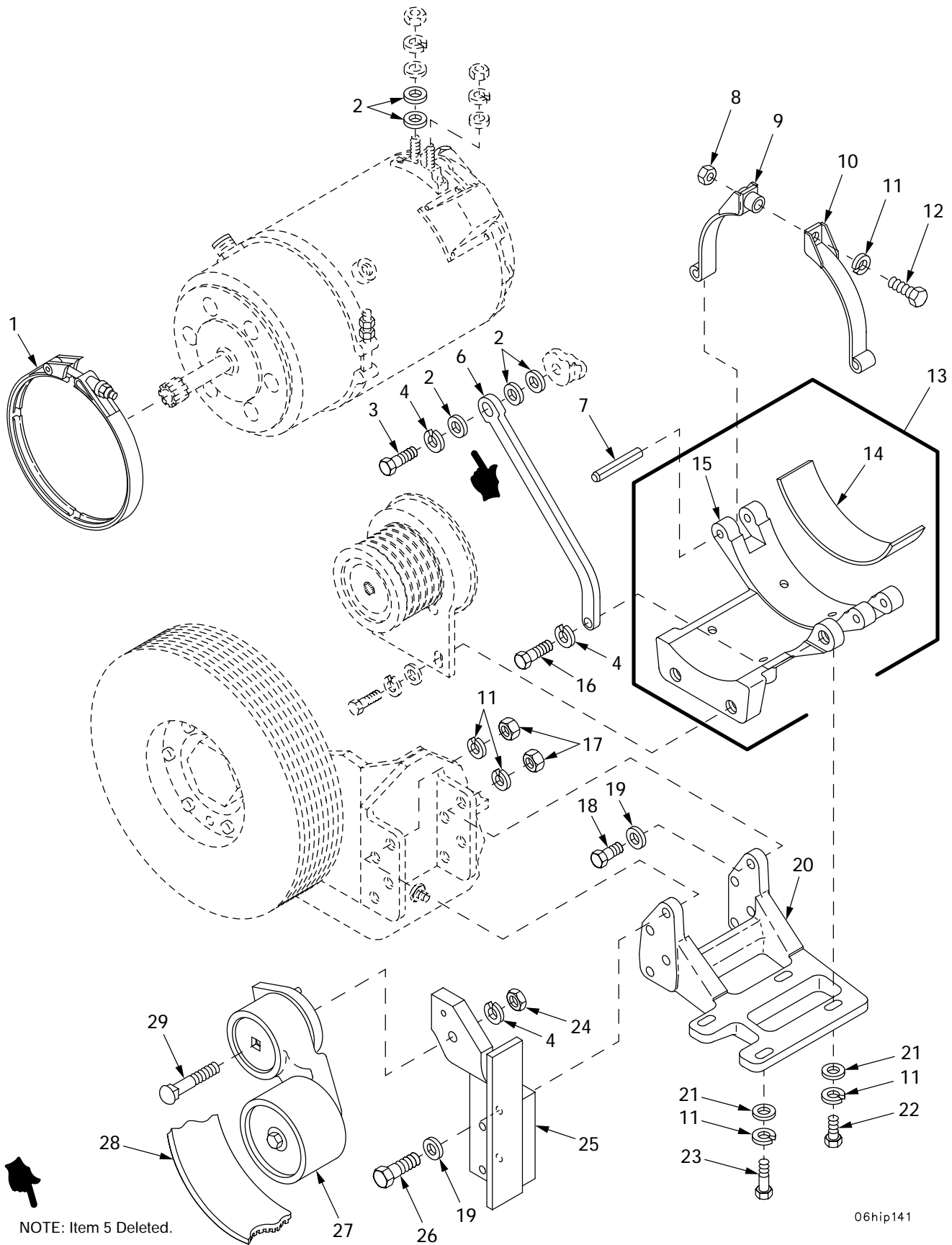
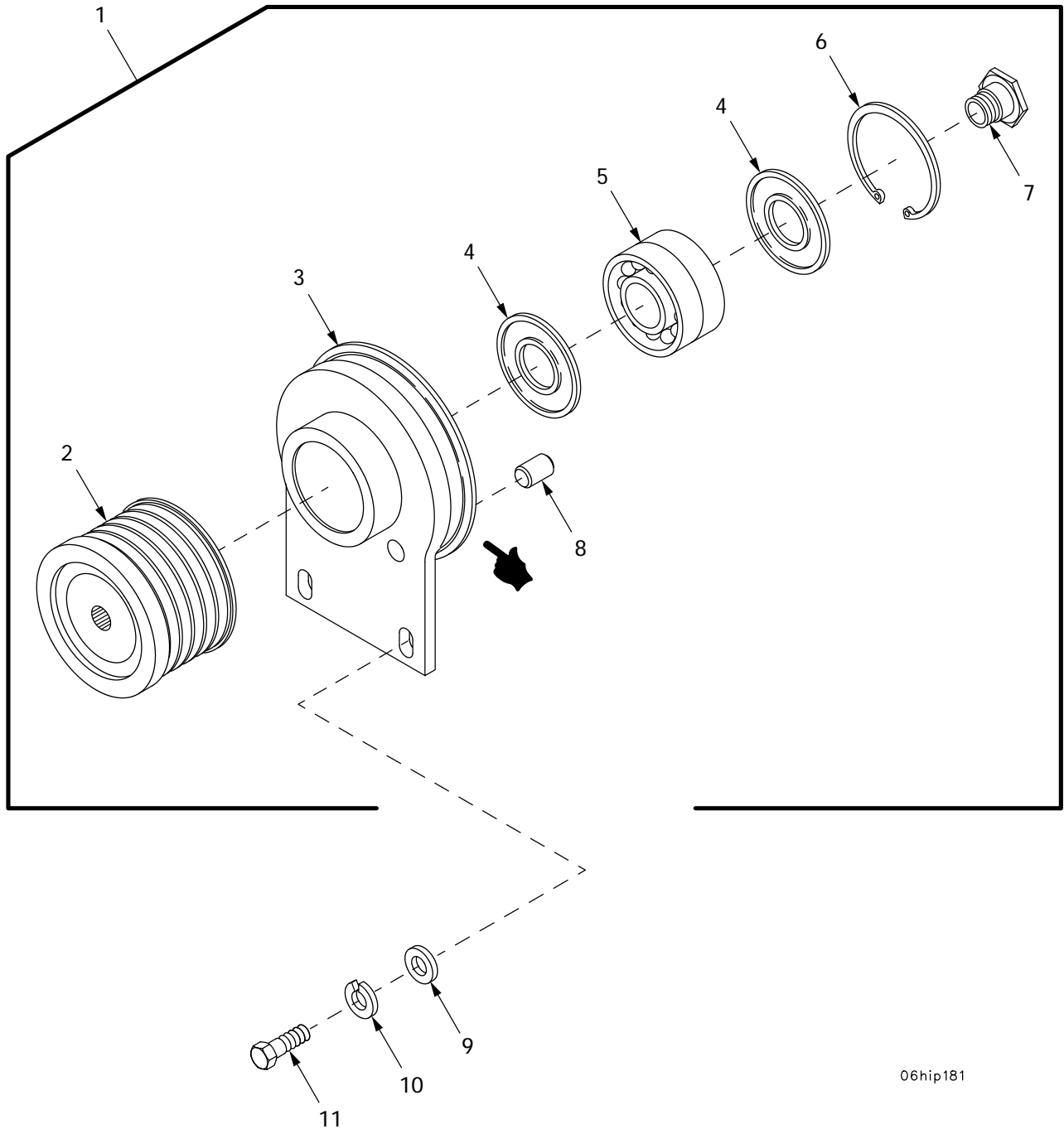

Figure 40. Generator Mounting Hardware

SECTION II		TM 9-2350-314-24P-1		C02		
(1)	(2)	(3)	(4)	(5)	(6)	(7)
ITEM	SMR	NSN	PART	DESCRIPTION AND	USABLE ON CODE (UOC)	QTY
NO			CAGE NUMBER			
				GROUP 0601	GENERATOR	
				FIGURE 40	GENERATOR MOUNTING	
					HARDWARE	
				COUPLING, CLAMP, GROO.....		1
*	2	PAOZZ 5310-00-866-4417	19200 10910174-5	WASHER, FLAT.....		3
	3	PAOZZ 5305-00-071-2070	80204 B1821BH050C175N	SCREW, CAP, HEXAGON H.....		1
	4	PAOZZ 5310-00-584-5272	96906 MS35338-48	WASHER, LOCK.....		3
*	5	DELETED				
	6	PAOZZ 3040-01-328-0653	19207 12361444	CONNECTING LINK, RIG.....		1
	7	PAOZZ 5315-01-088-7537	80205 NAS561C8-48	PIN, SPRING.....		2
	8	PAOZZ 5310-00-761-0654	96906 MS51967-9	NUT, PLAIN, HEXAGON.....		1
	9	PAOZZ 5340-01-067-2313	19207 12273827	STRAP, RETAINING.....		1
	10	PAOZZ 5340-01-067-2312	19207 12273826	STRAP, RETAINING.....		1
	11	PAOZZ 5310-00-637-9541	96906 MS35338-46	WASHER, LOCK.....		13
	12	PAOZZ 5305-00-543-2866	80204 B1821BH038C250N	SCREW, CAP, HEXAGON H.....		1
	13	PAOOO 5340-01-300-6038	19207 12361439	BRACKET, ENGINE ACCE.....		1
	14	PAOZZ 2590-01-316-2651	19207 11684168	.PAD, CUSHIONING.....		1
	15	XAOZZ	19207 12370735	.CRADLE, GENERATOR.....		1
	16	PAOZZ 5305-00-732-0511	80204 B1821BH050C113N	SCREW, CAP, HEXAGON H.....		1
	17	PAOZZ 5310-00-732-0558	96906 MS51967-8	NUT, PLAIN, HEXAGON.....		8
	18	PAOZZ 5305-00-638-8920	80204 B1821BH038C225N	SCREW, CAP, HEXAGON H.....		4
	19	PAOZZ 5310-00-080-6004	96906 MS27183-14	WASHER, FLAT.....		8
	20	PAOZZ 5340-01-300-0235	19207 12361440	BRACKET, MOUNTING.....		1
	21	PAOZZ 5310-00-877-5972	19200 10910174-3	WASHER, FLAT.....		4
	22	PAOZZ 5305-00-269-3236	80204 B1821BH038F100N	SCREW, CAP, HEXAGON H.....		1
	23	PAOZZ 5305-00-269-3238	80204 B1821BH038F125N	SCREW, CAP, HEXAGON H.....		3
	24	PAOZZ 5310-00-768-0318	96906 MS51967-14	NUT, PLAIN, HEXAGON.....		1
	25	PAOZZ 5340-01-395-8021	19207 12370997	BRACKET, DOUBLE ANGL.....		1
	26	PAOZZ 5305-00-781-3927	80204 B1821BH038C350N	SCREW, CAP, HEXAGON H.....		4
	27	PAOZZ 2920-01-300-0232	19207 12361445	ARM, ADJUSTING, BELT.....		1
	28	PAOZZ 3030-01-327-5247	20796 20-3812	BELT, V.....		1
	29	PAOZZ 5306-01-460-3083	96906 MS35751-209	BOLT, SQUARE NECK.....		1

END OF FIGURE



06hip181

Figure 41. Generator Pulley Assembly

SECTION II		TM9-2350-314-24P-1		C01		
(1)	(2)	(3)	(4)	(5)	(6)	(7)
ITEM	SMR	NSN	PART		DESCRIPTION AND	
NO	CODE		CAGEC	NUMBER	USABLE ON CODE (UOC)	QTY
GROUP 0601 GENERATOR						
FIGURE 41 GENERATOR PULLEY ASSEMBLY						
1	PBOFF	3020-01-302-3494	19207	12370813	PULLEY,GROOVE.....	1
2	PAFZZ	3020-01-317-2442	19207	12370791	.PULLEY,GROOVE.....	1
3	PAFZZ	3040-01-347-2888	19207	12370810	.BRACKET,EYE,ROTATIN.....	1
4	PAFZZ	2825-01-384-1458	19207	12370812	.SEAL,GREASE.....	2
* 5	PAFZZ	3110-01-470-5109	19207	12370811	.BEARING,BALL,ANNULA.....	1
6	PAFZZ	5325-00-465-8927	96906	MS16625-4315	.RING,RETAINING.....	1
7	PAFZZ	5365-01-345-6786	19207	12370806	.BUSHING,MACHINE THR.....	1
8	PAFZZ	5315-01-330-2486	19207	12361437	.PIN,SHOULDER,HEADLE.....	1
9	PAOZZ	5310-00-866-4417	19200	10910174-5	WASHER,FLAT.....	V
10	PAOZZ	5310-00-584-5272	96906	MS35338-48	WASHER,LOCK.....	2
11	PAOZZ	5305-00-071-2067	80204	B1821BH050C125N	SCREW,CAP,HEXAGON H.....	2

END OF FIGURE

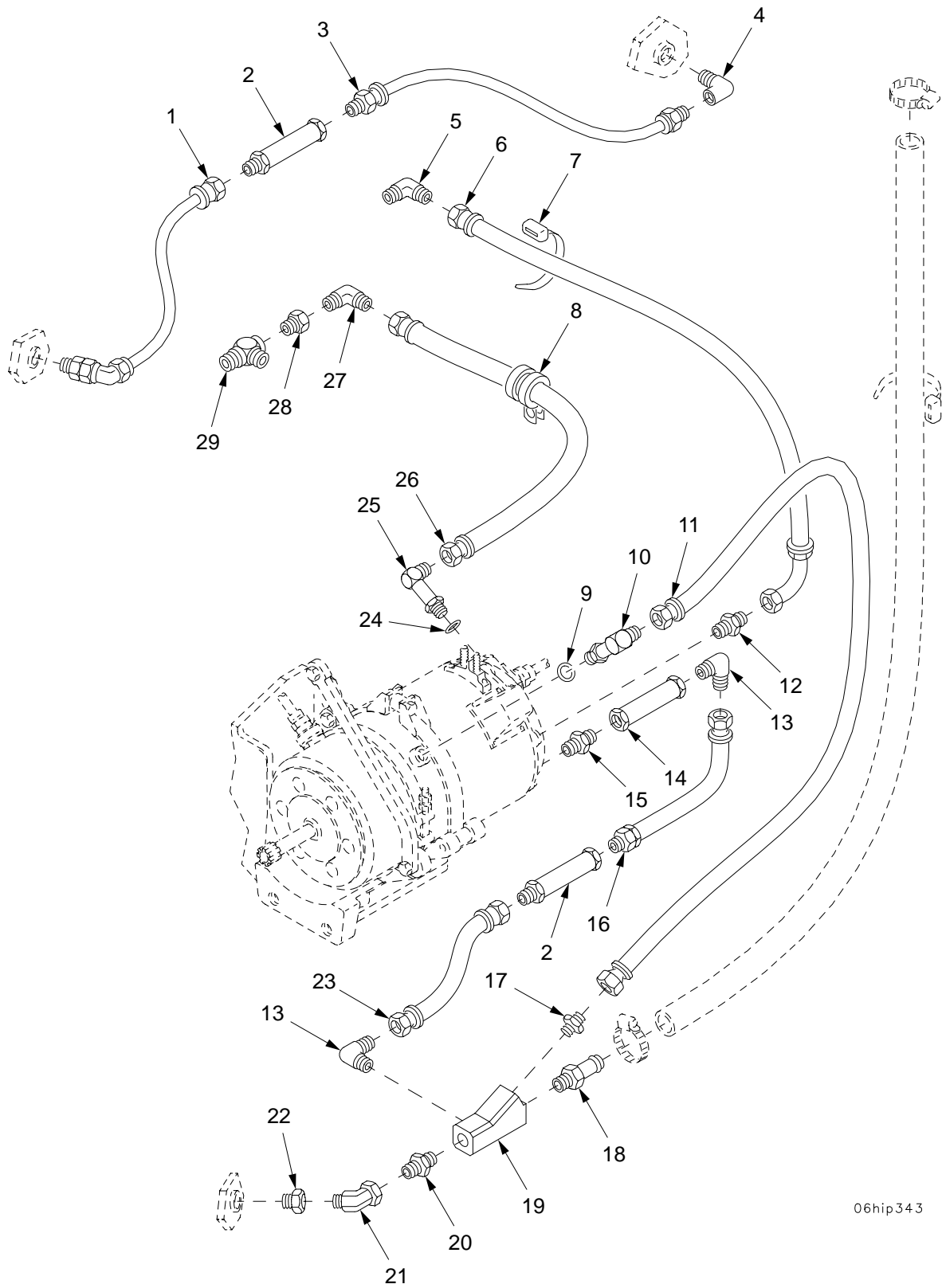

06hip343

Figure 42. Generator Oil Cooling Lines

SECTION II		TM 9-2350-314-24P-1		C02		
(1)	(2)	(3)	(4)	(5)	(6)	(7)
ITEM	SMR	NSN	CAGE	PART	DESCRIPTION AND	
NO			NUMBER		USABLE ON CODE (UOC)	QTY
					GROUP 0601 GENERATOR	
					FIGURE 42 GENERATOR OIL COOLING	
					LINES	
1	PAOZZ	4720-01-448-8336	19207	12390054-2	HOSE ASSEMBLY, NONME.....	1
2	PAOZZ	4820-01-216-2235	72582	25042692	VALVE, CHECK.....	2
3	PAOZZ	4720-01-462-8831	72582	8927796	HOSE ASSEMBLY, NONME.....	1
*	4	PAOZZ	4730-00-847-0035	89346 118811	ELBOW, TUBE.....	1
	5	PAOZZ	4730-00-951-3972	96906 MS51504-A4S	ELBOW, PIPE TO TUBE.....	1
*	6	PAOZZ		81343 AS155-04-0360	HOSE, ASSEMBLY NONME.....	1
	7	PAOZZ	5975-00-985-6630	96906 MS3367-3-0	STRAP, TIEDOWN, ELECT.....	3
	8	PAOZZ	5340-00-702-2848	96906 MS21333-128	CLAMP, LOOP.....	1
*	9	PAOZZ	5331-01-049-2225	81343 AS33931-8	O-RING.....	1
	10	PAOZZ	4730-01-242-2840	81343 8-8 070101C	NIPPLE, TUBE.....	1
	11	PAOZZ	4720-01-458-9058	81343 AS153-08A0230	HOSE ASSEMBLY, NONME.....	1
	12	PAOZZ	4730-00-842-1766	96906 MS51500A4S	ADAPTER, STRAIGHT, PI.....	1
	13	PAOZZ	4730-00-812-7999	81343 6-4 070202C	ELBOW, PIPE TO TUBE.....	2
	14	PAOZZ	4820-01-011-9665	19207 11668690	VALVE, CHECK.....	1
	15	PAOZZ	4730-01-251-8377	81343 4-4 140137B	NIPPLE, PIPE.....	1
	16	PAOZZ	4720-01-438-4902	19207 12390056	HOSE ASSEMBLY, NONME.....	1
	17	PAOZZ	4730-00-809-9427	96906 MS51500A8-8	ADAPTER, STRAIGHT, PI.....	1
*	18	PAOZZ	4730-01-481-9048	63323 12361457	ADAPTER, STRAIGHT, PI.....	1
	19	PAOZZ	2990-01-429-8452	19207 12390053	MANIFOLD, FLUID, AIRC.....	1
	20	PAOZZ	4730-00-436-9667	81343 12-12-140137S	NIPPLE, PIPE.....	1
	21	PAOZZ	4730-00-952-0036	81343 12-12 140330C	ELBOW, PIPE.....	1
	22	PAOZZ	3120-00-591-2657	72582 8924152	BEARING, SLEEVE.....	1
	23	PAOZZ	4720-01-449-3568	19207 12390054-1	HOSE ASSEMBLY, NONME.....	1
	24	PAOZZ	5331-01-086-6410	96906 MS3393-10	O-RING.....	1
	25	PAOZZ	4730-01-327-8626	19207 12361449-2	ELBOW, TUBE TO BOSS.....	1
	26	PAOZZ	4720-01-457-6579	81343 AS153-10A0730	HOSE ASSEMBLY, NONME.....	1
*	27	XDOZZ		81343 10-12 070202SA	ELBOW, PIPE TO TUBE.....	1
	28	PAOZZ	4730-00-278-3144	81343 16-12 140140C	REDUCER, PIPE.....	1
	29	PAOZZ	4730-01-346-6230	01276 203301-16-16S	TEE, PIPE TO TUBE.....	1

END OF FIGURE

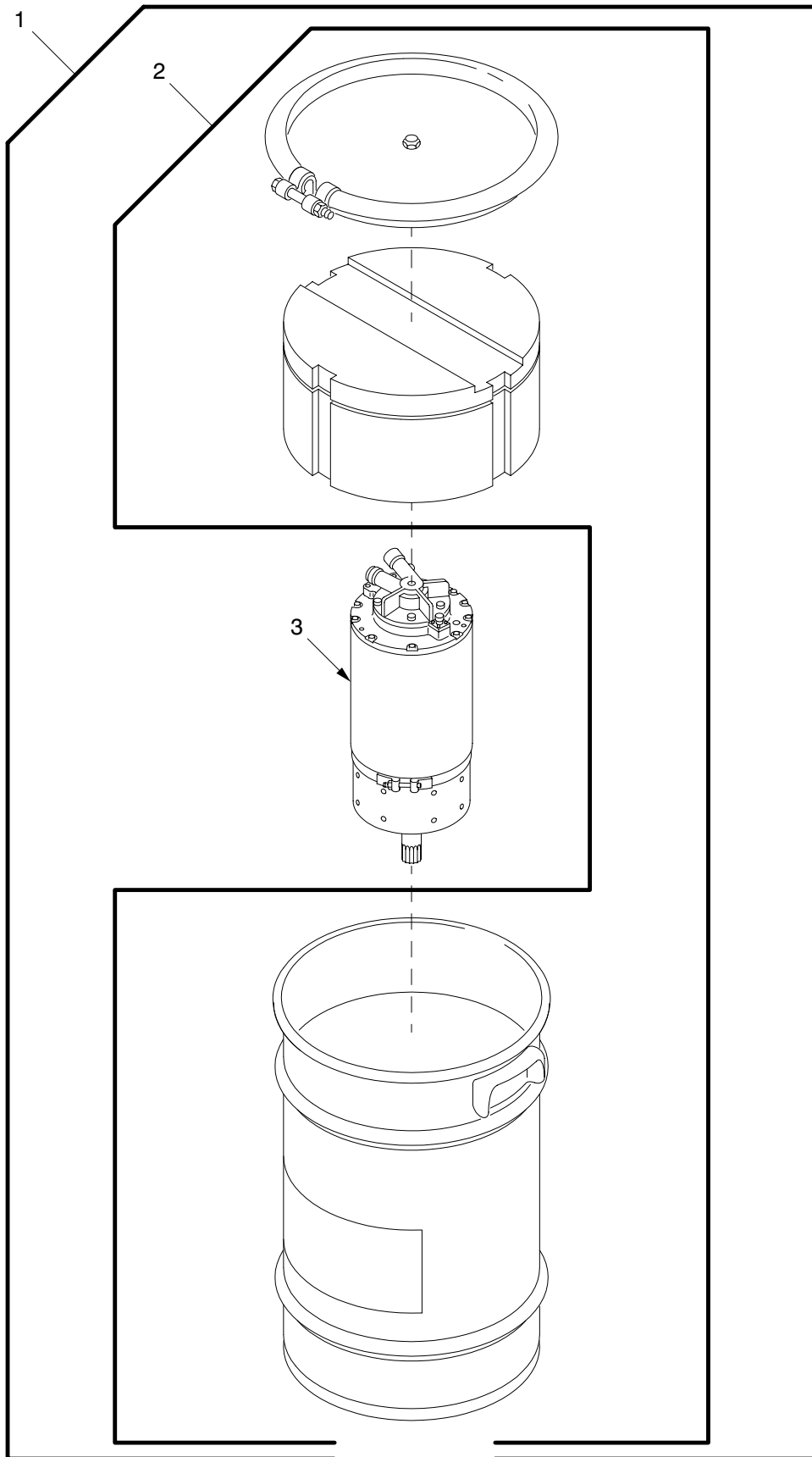

06hip505

Figure 43. Generator and Container

SECTION II		TM9-2350-314-24P-1		C01		
(1)	(2)	(3)	(4)	(5)	(6)	(7)
ITEM NO	SMR CODE	NSN	PART CAGEC NUMBER		DESCRIPTION AND USABLE ON CODE (UOC)	QTY
					GROUP 0601 GENERATOR	
					FIGURE 43 GENERATOR AND CONTAINER	
	1 PAODD	2920-01-442-9694	19207	12468596	GENERATOR AY WITH C.....	1
*	2 PAODD	8145-01-442-2752	19207	12389547	.CONTAINER,GENERATOR.....	1
	3 XAODD		19207	12361436	.GENERATOR,ENGINE AC FOR PARTS SEE	1
					GROUP 0601.....	
	3 XAODD		19207	12361436-1	.GENERATOR,ENGINE AC.....	1

END OF FIGURE

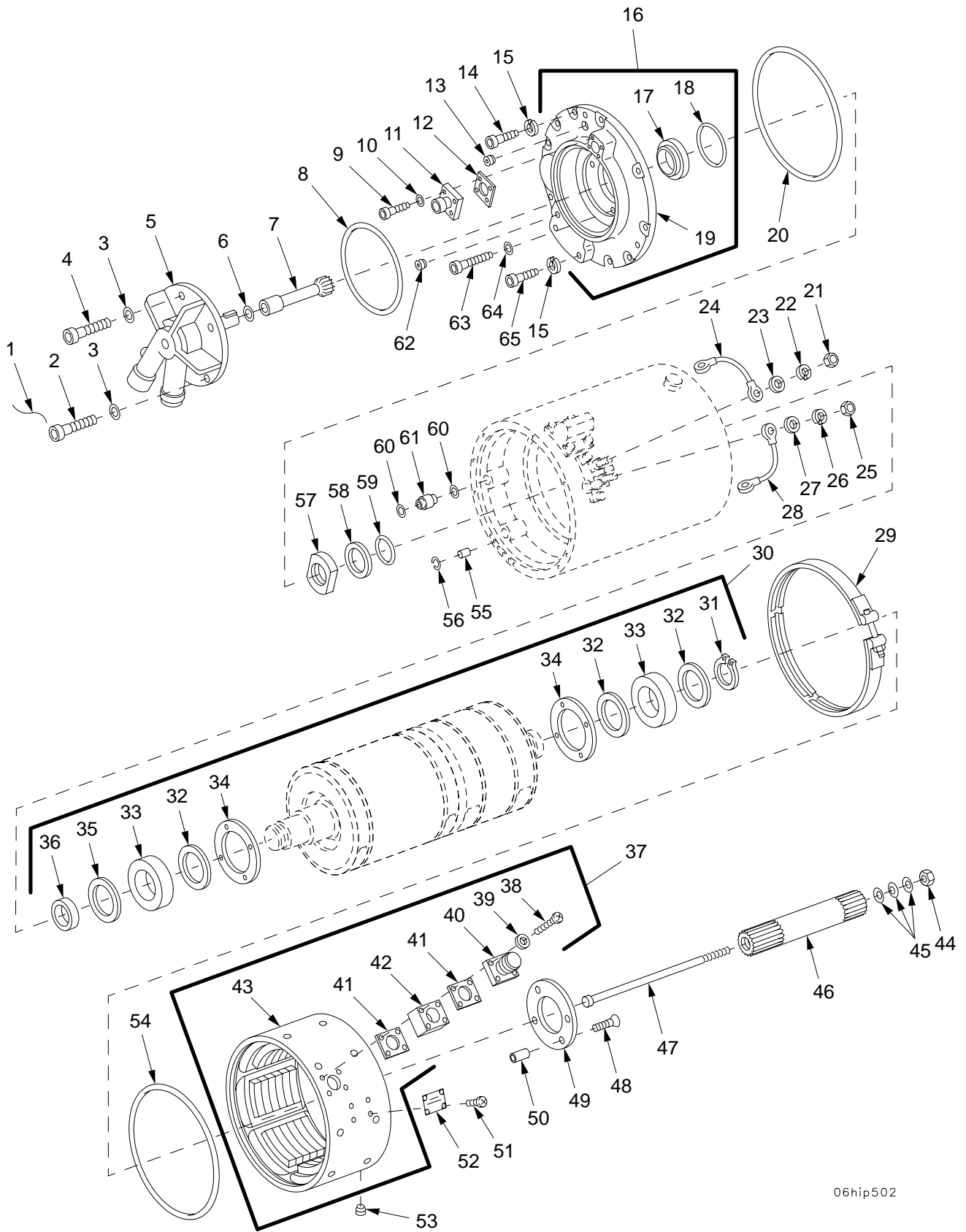

06hip502

Figure 44. 650 Amp Generator and Rotor Sleeve

SECTION II		TM 9-2350-314-24P-1		C02		(7)	
(1)	(2)	(3)	(4)	(5)	(6)		
ITEM	SMR	NSN	CAGE	PART	DESCRIPTION AND		
NO			NUMBER		USABLE ON CODE (UOC)	QTY	
					GROUP 0601 GENERATOR		
					FIGURE 44 650 AMP GENERATOR AND		
					ROTOR-SLEEVE		
1	MDDZZ		96906	MS20995C32AR	WIRE,NONELECTRICAL MAKE FROM WIRE, P/N 900010-32C.....	V	
2	PADZZ	5305-00-273-5591	80205	MS24677-34	SCREW,CAP, SOCKET HE.....		1
3	PADZZ	5330-01-019-2470	83298	1545737-6	PACKING WITH RETAIN.....		4
4	PADZZ	5305-00-978-9379	96906	MS16997-59	SCREW,CAP, SOCKET HE.....		3
5	PADZZ	4320-01-430-3792	83298	1598824-1	PUMP, ROTARY.....		1
6	PADZZ	5331-00-166-0988	81349	M83248-1-013	O-RING.....		1
7	PADZZ	3040-01-016-8464	83298	1580159-1	SHAFT, SHOULDERED.....		1
8	PADZZ	5331-01-010-3369	81343	AS3209-048	O-RING.....		1
9	PADZZ	5305-00-889-2999	96906	MS35206-217	SCREW, MACHINE.....		4
10	PADZZ	5310-00-167-0815	80205	NAS1149FN432P	WASHER, FLAT.....		4
*	11	PADZZ	64547	1596229-1	CONNECTOR, RECEPTACL.....		1
*	12	PADZZ	81348	A52481-4	GASKET.....		1
13	PADZZ	4730-00-985-4139	81348	WW-P-471ACAAAA	PLUG, PIPE.....		1
14	PADZZ	5305-01-057-5517	83298	819610-120	SCREW,CAP, SOCKET HE.....		9
15	PADZZ	5310-00-933-8120	96906	MS35338-138	WASHER, LOCK.....		11
16	PADZZ	2920-01-016-8472	83298	1549879-1	END BELL, ELECTRICAL.....		1
17	PADZZ	5330-01-101-4132	91587	1-1428-1	.SEAL, PLAIN ENCASED.....		1
*	18	PADZZ	81349	M83248/1-032	.O-RING.....		1
19	XADZZ		83298	1549870-1	.COVER, GENERATOR END.....		1
*	20	PADZZ	81349	M83248/1-166	O-RING.....		1
21	PAOZZ	5310-00-058-1626	96906	MS35650-3382	NUT, PLAIN, HEXAGON.....		1
22	PAOZZ	5310-00-984-7042	96906	MS35338-141	WASHER, LOCK.....		1
23	PAOZZ	5310-00-167-0821	88044	AN960-616	WASHER, FLAT.....		1
*	24	PADZZ	19207	12472290-1	LEAD, ELECTRICAL.....		1
25	PAOZZ	5310-00-732-0560	96906	MS51968-14	NUT, PLAIN, HEXAGON.....		1
26	PAOZZ	5310-00-933-8778	26916	004-003005-024	WASHER, LOCK.....		1
27	PAOZZ	5310-00-167-0823	88044	AN960-816	WASHER, FLAT.....		1
28	PADZZ	6150-01-235-0432	83298	1585500-3	LEAD, ELECTRICAL.....		1
29	PADZZ	5342-01-023-9395	83298	1549864-1	COUPLING, CLAMP, GROO.....		1
30	PADDD	2920-01-249-4376	83298	1587513-2	ROTOR-SLEEVE ASSEMB.....		1
31	PADZZ	5325-00-800-9928	96906	MS16624-1118	.RING, RETAINING.....		1
32	PADZZ	2815-01-021-3328	83298	1582001-1	.DEFLECTOR, DIRT AND.....		3
33	PADZZ	3110-01-069-6878	83298	1549825-6	.BEARING, BALL, ANNULA.....		2
34	PADZZ	2920-01-027-4843	83298	1549164-1	.PLATE, RETAINING.....		2
35	PADZZ	2815-01-021-3329	83298	1582001-2	.DEFLECTOR, DIRT AND.....		1
36	PADZZ	5365-01-029-6903	83298	1587512-1	.SPACER, RING.....		1
37	PADZZ	2920-01-429-6858	83298	1599424-1	STATOR, ENGINE START.....		1
38	PADZZ	5305-00-622-9473	96906	MS35265-21	.SCREW, MACHINE.....		4
39	PADZZ	5310-00-950-1310	96906	MS27183-4	.WASHER, FLAT.....		4
40	PADZZ	5935-00-368-4857	19207	7720490	.CONNECTOR, RECEPTACL.....		1
41	PADZZ	5330-00-946-8344	77820	10-40450-16	.GASKET.....		2
42	PADZZ	5935-01-017-8265	83298	1545693-1	.RETAINER, ELECTRICAL.....		1
43	XADZZ		83298	1593943-1	.HOUSING.....		1
44	PAOZZ	5310-00-061-7326	96906	MS21045-3	NUT, SELF-LOCKING, HE.....		1
45	PAOZZ	5310-01-035-7857	83298	1585924-1	WASHER, SPECIAL.....		3
*	46	PAOZZ	83298	6426976-1	SHAFT, SPLINE SPEC.....		1
*	47	PAOZZ	64547	6426975-1	SCREW, MACHINE.....		1
48	PADZZ	5305-01-487-8221	83298	1549873-1	SCREW, MACHINE.....		4
49	PADZZ	5305-01-249-9625	83298	1549164-2	PLATE, RETAINING.....		1
50	PADZZ	2920-01-027-4844	83298	1549164-2	PLATE, RETAINING.....		1
51	PADZZ	3120-01-021-3330	83298	1547093-13	BEARING, SLEEVE.....		4
52	PADZZ	5305-00-053-1111	96906	MS24621-7	SCREW, TAPPING.....		4
*	52	XDDZZ	64547	6427000	PLATE.....		1
53	PADZZ	4730-00-954-1281	81348	WW-P-471ACACBCB	PLUG, PIPE.....		1
54	PADZZ	5331-00-173-3022	81343	AS3209-168	O-RING.....		1
55	PADZZ	4730-01-018-2501	83298	1543439-3	CONNECTOR, HYDRAULIC.....		4
56	PADZZ	5331-01-232-5297	83298	1531758-31	O-RING.....		4
57	PADZZ	5310-01-235-0442	83298	1593191-1	NUT, PLAIN, ROUND.....		1
58	PADZZ	5325-01-147-5857	83298	1593157-1	RING, RETAINING.....		1
59	PADZZ	5331-00-166-1022	81349	M83248/1-025	O-RING.....		1
60	PADZZ	5331-00-166-0990	81349	M83248/1-014	O-RING.....		4
61	PADZZ	4730-01-020-6071	83298	1549833-1	CONNECTOR, HYDRAULIC.....		2
62	PADZZ	4730-01-222-9646	81348	WW-P-471ACAAAB	PLUG, PIPE.....		1

SECTION II		TM 9-2350-314-24P-1		C02		
(1)	(2)	(3)	(4)	(5)	(6)	(7)
ITEM	SMR	NSN	CAGE	PART	DESCRIPTION AND	
NO			NUMBER	NUMBER	USABLE ON CODE (UOC)	QTY
63	PADZZ	5305-01-058-6031	83298	221-1588268-20	SCREW,CAP, SOCKET HE.....	4
64	PADZZ	5331-01-121-2762	83298	1531758-70	O-RING.....	4
65	PADZZ	5305-01-057-5517	83298	819610-12B	SCREW,CAP, SOCKET HE.....	2

END OF FIGURE

SECTION II

TM 9-2350-314-24P-1

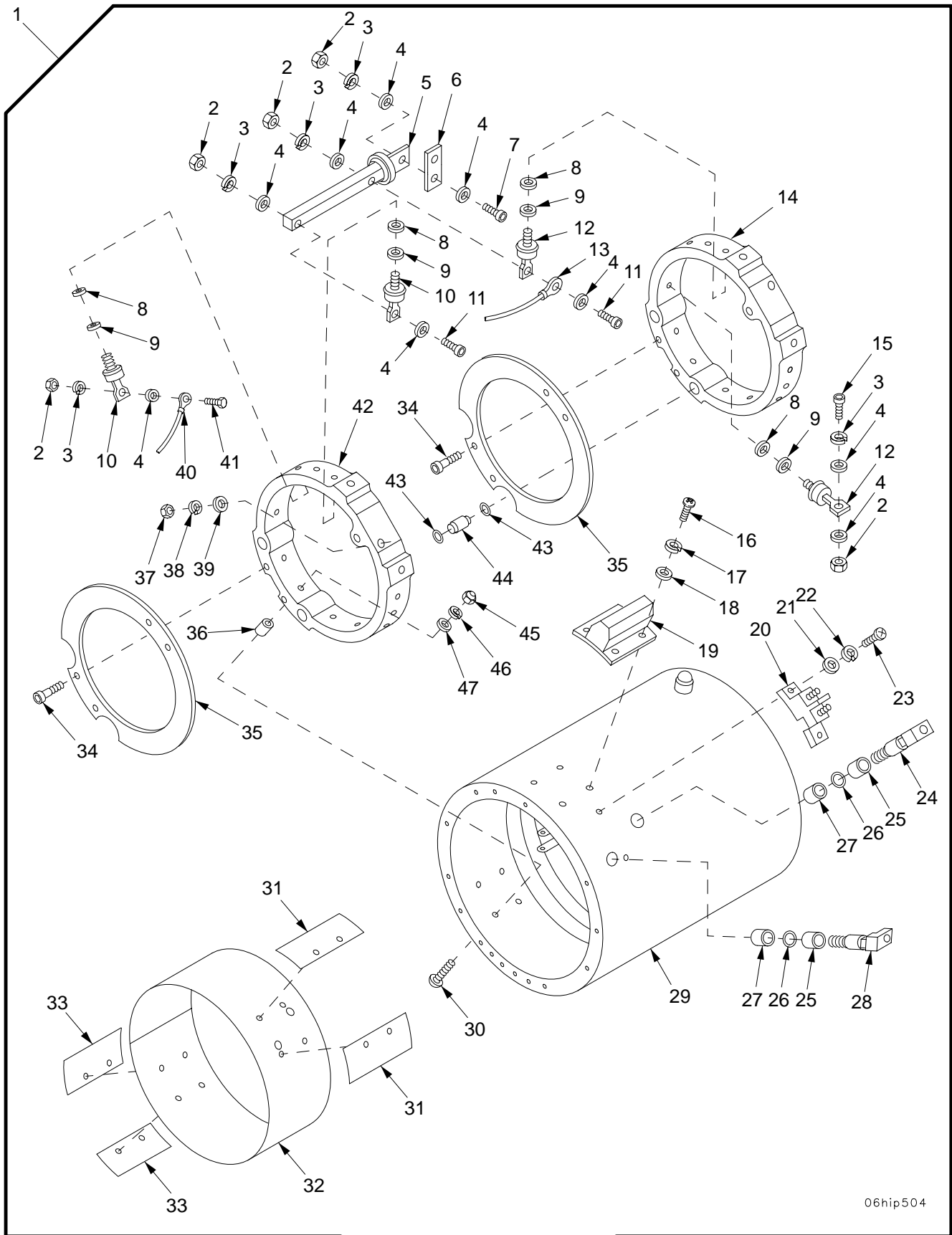

06hip504

Figure 45. Generator Stator

SECTION II		TM 9-2350-314-24P-1		C02		
(1)	(2)	(3)	(4)	(5)	(6)	(7)
ITEM	SMR	NSN	PART	DESCRIPTION AND	USABLE ON CODE (UOC)	QTY
NO			CAGE NUMBER			
				GROUP 0601 GENERATOR		
				FIGURE 45 GENERATOR STATOR		
1	PADDD	2920-01-249-9759	83298 1592024-1	STATOR, ENGINE GENER.....		1
2	PADZZ	5310-00-811-6419	80205 MS21042-04	.NUT, SELF-LOCKING, EX.....		26
3	PADZZ	5310-00-933-8118	96906 MS35338-135	.WASHER, LOCK.....		26
4	PADZZ	5310-00-167-0831	88044 AN960-4L	.WASHER, FLAT.....	V	
5	PADZZ	5950-01-437-3363	64547 6423407-1	.TRANSFORMER, POWER.....		1
6	PADZZ	5930-01-442-1731	83298 6423164-1	.SWITCH, ELECTRONIC.....		1
7	PADZZ	5305-00-978-9343	96906 MS16997-10	.SCREW, CAP, SOCKET HE.....		2
8	PADZZ	5365-01-023-8531	83298 65-0107071-030	.SHIM.....	V	
* 9	PADZZ	5365-01-249-9635	64547 065-0107071-20	.SHIM.....	V	
10	PADZZ	5961-01-239-6902	83298 1583770-12	.SEMICONDUCTOR DEVIC.....		12
11	PADZZ	5305-00-905-1650	80205 NAS1352C04-10	.SCREW, CAP, SOCKET HE.....		2
12	PADZZ	5961-01-249-9702	83298 1583771-7	.SEMICONDUCTOR DEVIC.....		12
13	PADZZ	6150-01-023-8630	83298 1540616-7	.LEAD, ELECTRICAL.....		1
14	XADZZ		83298 1549866-2	.DIODE, HEAT SINK.....		1
15	PADZZ	5305-01-054-8379	83298 1588171-1	.SCREW, MACHINE.....		21
16	PADZZ	5305-00-984-6194	96906 MS35206-246	.SCREW, MACHINE.....		4
17	PADZZ	5310-01-067-9589	00724 24-00157-823	.WASHER, LOCK.....		4
18	PADZZ	5310-00-515-8058	88044 AN960-8	.WASHER, FLAT.....		4
19	PADZZ	5910-01-235-9616	64547 1588412-1	.CAPACITOR ASSEMBLY.....		1
20	XADZZ		64547 1591902-1	.TERMINAL BOARD.....		1
21	PADZZ	5310-00-579-1871	80205 NAS620-10	.WASHER, FLAT.....		2
22	PADZZ	5310-00-933-8120	96906 MS35338-138	.WASHER, LOCK.....		2
23	PADZZ	5305-00-984-6212	96906 MS35206-265	.SCREW, MACHINE.....		2
24	PADZZ	5999-01-235-0401	83298 1549862-2	.CONTACT, ELECTRICAL.....		1
25	PADZZ	5970-01-235-0368	83298 1587246-1	.INSULATOR, LEAD, THRE.....		2
26	PADZZ	5331-01-006-9034	81349 M83248/1-204	.O-RING.....		2
27	PADZZ	5970-01-235-0444	83298 1549838-1	.INSULATOR, BUSHING.....		2
28	PADZZ	5999-01-235-0402	64547 1591906-1	.CONTACT, ELECTRICAL.....		1
29	XADZZ		83298 6423184-1	.STATOR HOUSING.....		1
30	PADZZ	5305-00-957-2635	96906 MS35191-277	.SCREW, MACHINE.....		8
31	XADZZ		83298 1549863-4	.INSULATOR, ELECTRICA.....		2
32	XADZZ		83298 1582810-1	.INSULATOR.....		1
33	XADZZ		83298 1549863-3	.HEAT SINK-INSULATOR.....		2
34	XADZZ		83298 1542666-5	.SCREW, MACHINE.....		6
35	XADZZ		83298 1580089-1	.INSULATOR, HEAD SINK.....		2
36	XADZZ		83298 1541331-6	.INSULATOR, BUSHING.....		8
37	PADZZ	5310-00-043-0520	96906 MS35650-3252	.NUT, PLAIN, HEXAGON.....		2
38	PADZZ	5310-00-933-8121	96906 MS35338-139	.WASHER, LOCK.....		2
39	PADZZ	5310-00-167-0835	88044 AN960-416L	.WASHER, FLAT.....		2
40	PADZZ	6150-01-235-0431	83298 1540616-11	.LEAD, ELECTRICAL.....		1
41	PADZZ	5305-01-243-3757	83298 1588171-2	.SCREW, CAP, HEXAGON H.....		1
42	XADZZ		83298 1549866-3	.DIODE, HEAT SINK.....		1
43	PADZZ	5331-00-166-0990	81349 M83248/1-014	.O-RING.....		4
44	PADZZ	4730-01-020-6071	83298 1549833-1	.CONNECTOR, HYDRAULIC.....		2
45	PADZZ	5310-00-807-1467	80205 MS21042-3	.NUT, SELF-LOCKING, EX.....		8
46	XADZZ		83298 1541330-2	.INSULATOR, WASHER.....		8
47	PADZZ	5310-00-516-2701	83298 18357	.WASHER, FLAT.....		8

END OF FIGURE

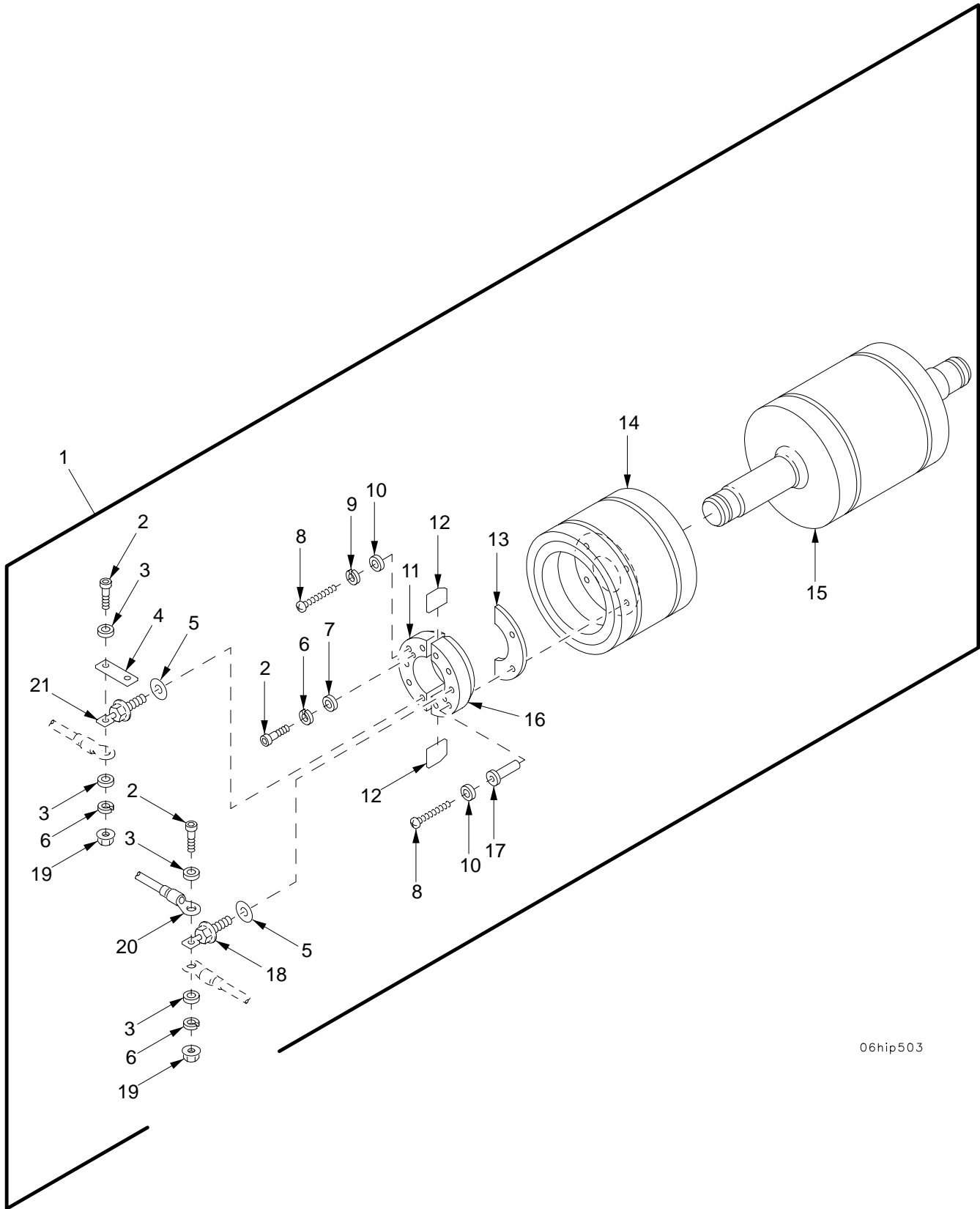

06hip503

Figure 46. Generator Rotor

SECTION II

TM 9-2350-314-24P-1

C02

(1) (2)
ITEM SMR
NO(3)
NSN(4) (5)
PART
CAGE NUMBER(6)
DESCRIPTION AND
USABLE ON CODE (UOC)(7)
QTYGROUP 0601 GENERATOR
FIGURE 46 GENERATOR ROTOR

1	XADDD		83298	1594762-1	ROTOR,GENERATOR.....	1
2	PADZZ	5305-00-978-9343	96906	MS16997-10	.SCREW,CAP,SOCKET HE.....	8
3	PADZZ	5310-00-167-0831	88044	AN960-4L	.WASHER,FLAT.....	12
4	PADZZ	6150-01-026-9450	83298	1543564	.LEAD,ELECTRICAL.....	2
*	5	PADZZ	5365-01-249-9635	64547 065-0107071-20	.SHIM.....	V
6	PADZZ	5310-00-933-8118	96906	MS35338-135	.WASHER,LOCK.....	8
7	PADZZ	5310-00-579-5191	04823	2151-101	.WASHER,FLAT.....	2
8	PADZZ	5305-01-212-6128	16941	LL22N02P16HQ	.SCREW,CAP,SOCKET HE.....	4
9	PADZZ	5310-00-933-8120	96906	MS35338-138	.WASHER,LOCK.....	2
10	PADZZ	5310-00-167-0834	80205	NAS1149F0332P	.WASHER,FLAT.....	4
11	PADZZ	6130-01-024-9391	83298	1543401-2	.RECTIFIER,METALLIC.....	1
12	PADZZ	5970-01-235-0427	83298	40-52000559-037	.INSULATION SHEET,EL.....	V
13	PADZZ	5970-01-021-3332	83298	1543403	.INSULATOR,DISK.....	1
14	XADZZ		83298	1543462-1	.ROTOR EXCITER.....	1
15	XADZZ		83298	1549887-1	.ROTOR AND SHAFT.....	1
16	PADZZ	6130-01-023-5737	83298	1543401-1	.RECTIFIER,METALLIC.....	1
17	PADZZ	5970-01-202-4300	83298	1594979-1	.INSULATOR,BUSHING.....	2
18	PADZZ	5961-01-262-9522	64547	1583770-10	.SEMICONDUCTOR DEVIC.....	3
19	PADZZ	5310-00-811-6419	80205	MS21042-04	.NUT,SELF-LOCKING,EX.....	6
20	PADZZ	6150-01-022-4437	83298	1543511	.LEAD,ELECTRICAL.....	1
21	PADZZ	5961-01-249-9701	83298	1583771-6	.SEMICONDUCTOR DEVIC.....	3

END OF FIGURE

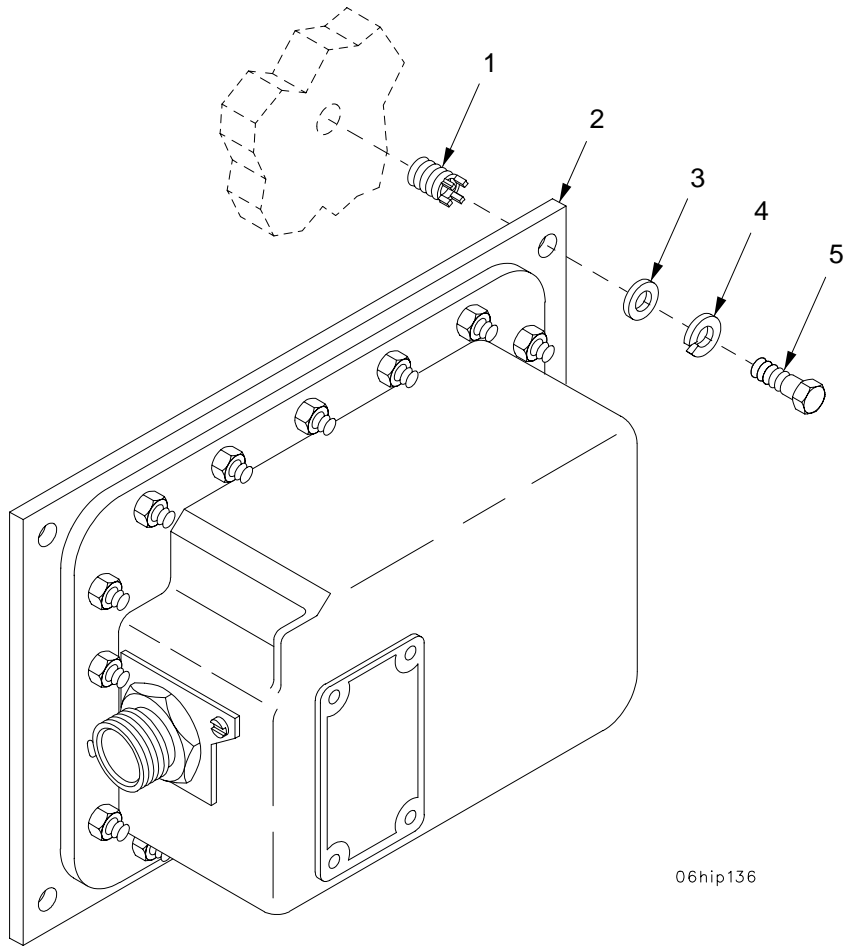
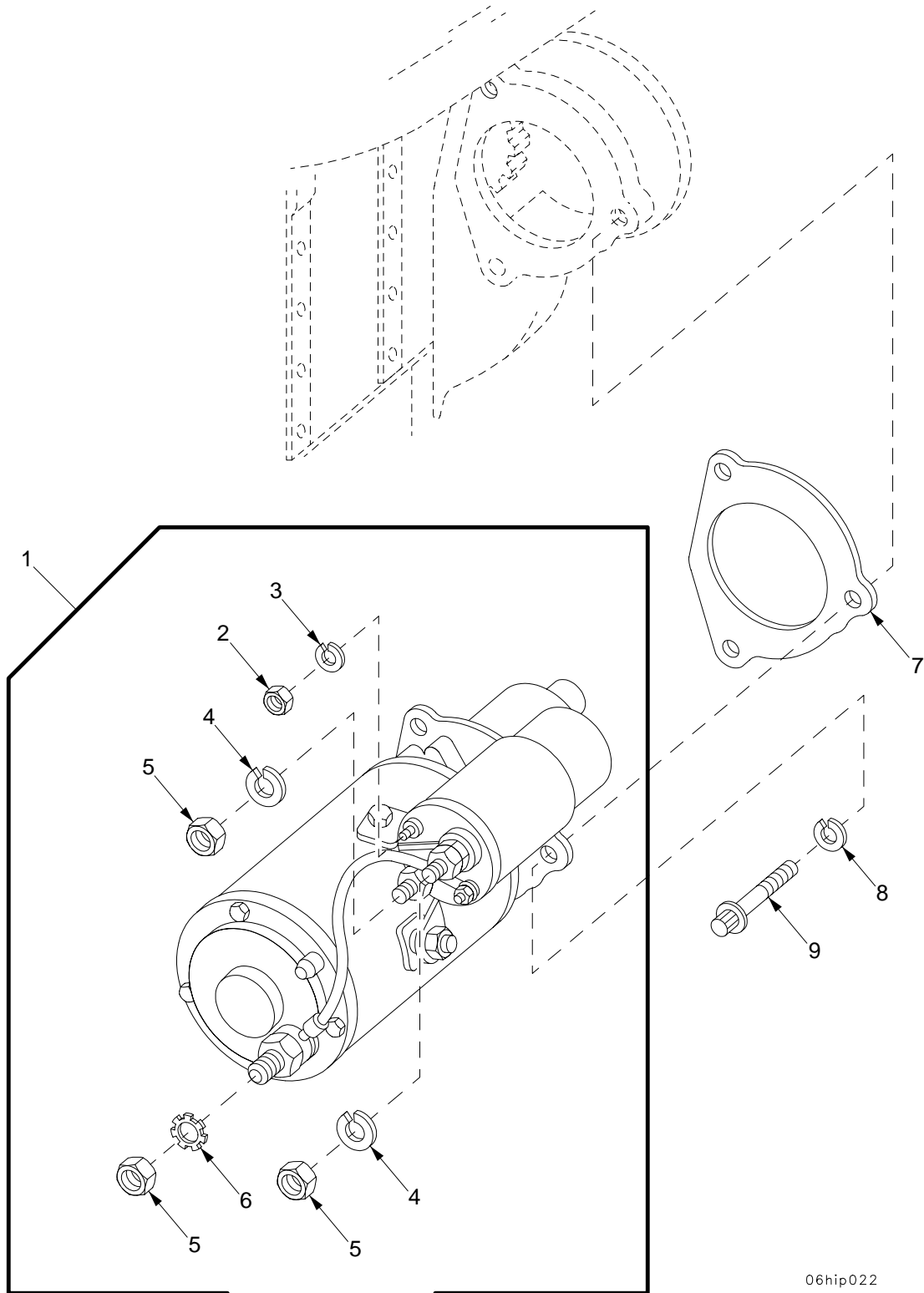

Figure 47. Voltage Regulator and Mounting Hardware

SECTION II

SECTION II		TM 9-2350-314-24P-1		C02			
(1)	(2)	(3)	(4)	(5)	(6)	(7)	
ITEM	SMR	NSN	PART		DESCRIPTION AND		
NO			CAGE	NUMBER	USABLE ON CODE (UOC)	QTY	
					GROUP 0601 VOLTAGE REGULATOR		
					FIGURE 47 VOLTAGE REGULATOR		
					AND MOUNTING HARDWARE		
1	PAFZZ	5325-00-805-0337	96906	MS51831-202	INSERT, SCREW THREAD.....	4	
2	PAODD	6110-01-438-5305	19207	12468597	REGULATOR, VOLTAGE.....	1	
*	3	PAOZZ	5310-01-103-6042	96906	MS51412-4	WASHER, FLAT.....	4
	4	PAOZZ	5310-00-582-5965	96906	MS35338-44	WASHER, LOCK.....	4
	5	PAOZZ	5305-00-267-8953	80204	B1821BH025F063N	SCREW, CAP, HEXAGON H.....	4

END OF FIGURE



06hip022

Figure 48. Engine Starter

SECTION II		TM9-2350-314-24P-1		C01		
(1)	(2)	(3)	(4)	(5)	(6)	(7)
ITEM NO	SMR CODE	NSN	PART CAGEC NUMBER		DESCRIPTION AND USABLE ON CODE (UOC)	QTY
					GROUP 0603 STARTING MOTOR	
					FIGURE 48 ENGINE STARTER	
* 1	PAOFF	2920-01-069-6997	24975	M0017260MA	STARTER,ENGINE,ELEC SEE	1
					TM9-2920-243-34, LEECE-NEVILLE FOR	
					PARTS BREAKDOWN.....	
2	PAOZZ	5310-01-106-9929	35510	2313	.NUT.....	1
3	PAOZZ	5310-00-775-5139	35510	2434	.WASHER,LOCK.....	1
4	PAOZZ	5310-00-584-5272	35510	1613	.WASHER,LOCK.....	2
5	PAOZZ	5310-00-517-6564	35510	73450S	.NUT,PLAIN,HEXAGON.....	3
6	PAOZZ	5310-00-988-7516	78189	4024-32-00-0541	.WASHER,LOCK.....	1
7	PAOZZ	5330-00-980-1546	72582	5130995	GASKET.....	1
8	PAOZZ	5310-00-820-6653	80045	23MS35338-50	WASHER,LOCK.....	3
9	PAOZZ	5306-00-064-5356	24617	9418228	BOLT,MACHINE.....	3

END OF FIGURE

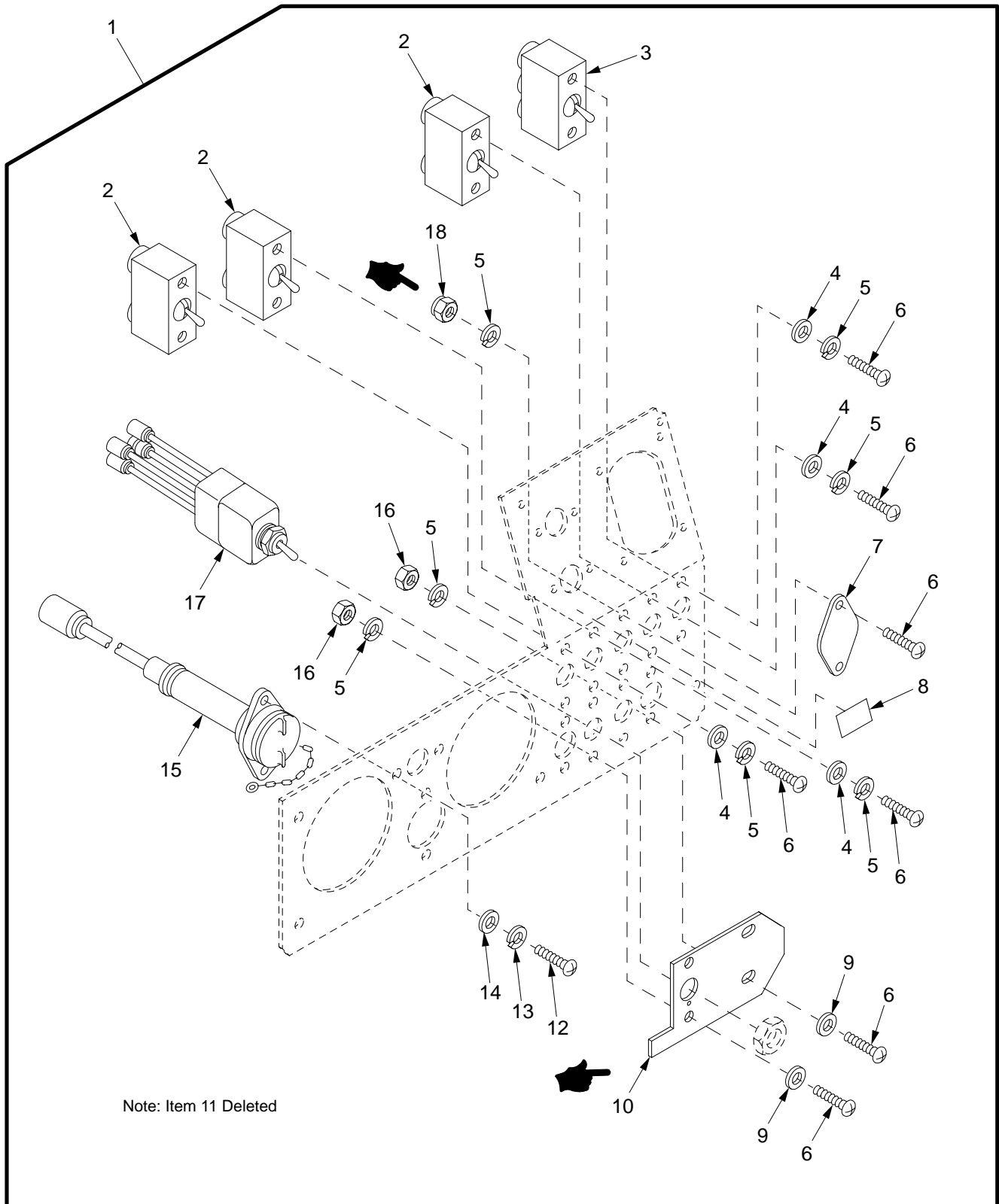
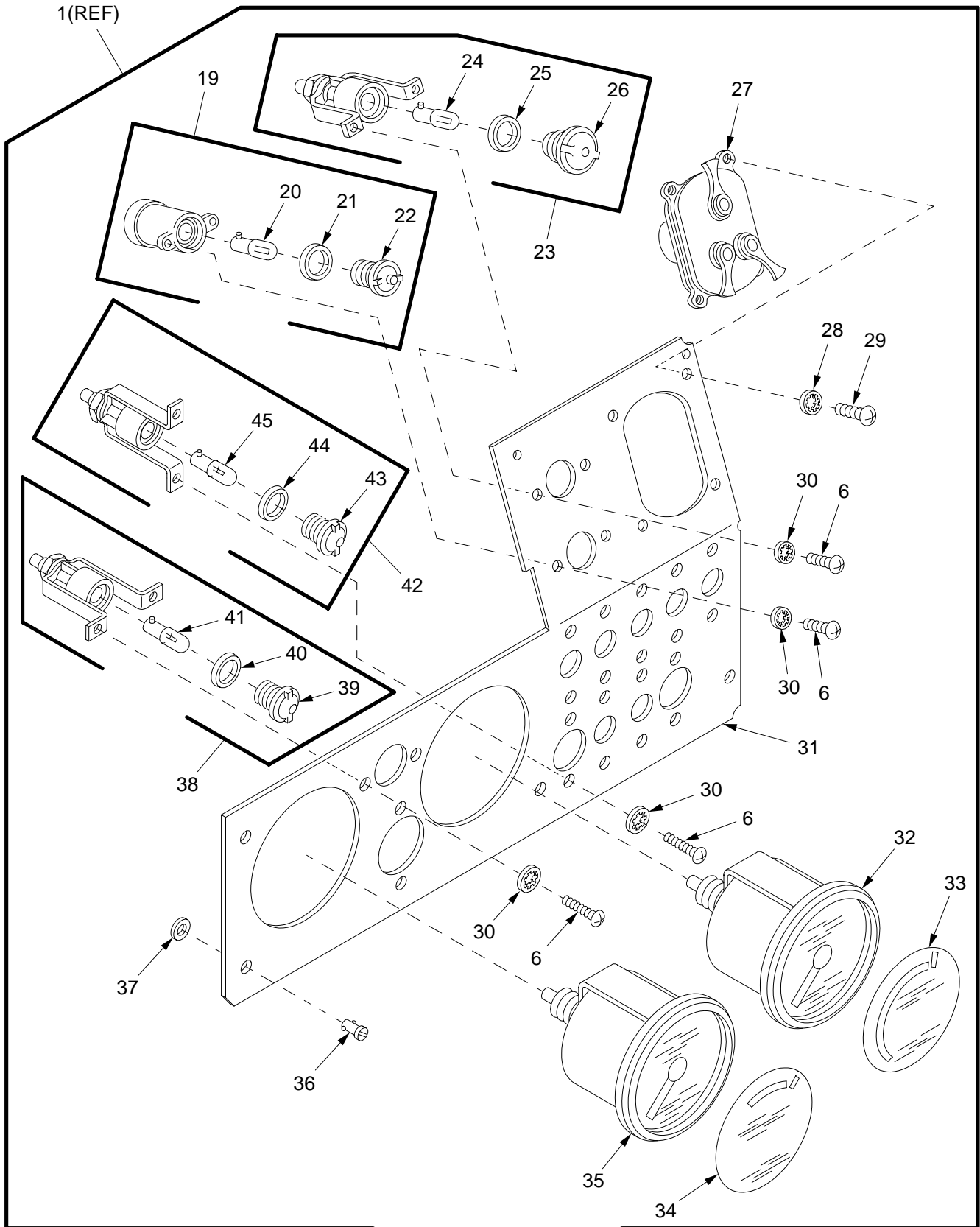

Figure 49. Driver's Instrument Panel

SECTION II

TM 9-2350-314-24P-1

1(REF)



06hip115b

Figure 49. Driver's Instrument Panel (Continued)

SECTION II		TM 9-2350-314-24P-1		C02		
(1)	(2)	(3)	(4)	(5)	(6)	(7)
ITEM	SMR	NSN	CAGE	PART	DESCRIPTION AND	
NO			NUMBER		USABLE ON CODE (UOC)	QTY
				GROUP 0607	INSTRUMENT OR ENGINE	
					CONTROL PANELS	
				FIGURE 49	DRIVER'S INSTRUMENT	
					PANEL	
1	A0000		19207	12370597	PANEL,VEHICULAR OPE.....	1
2	PAOZZ	5930-00-296-6319	96906	MS39061-2	.SWITCH,TOGGLE.....	3
3	PAOZZ	5930-00-577-8841	96906	MS39061-7	.SWITCH,TOGGLE.....	1
4	PAOZZ	5310-00-809-8544	96906	MS27183-7	.WASHER,FLAT.....	8
5	PAOZZ	5310-00-274-8707	96906	MS35338-61	.WASHER,LOCK.....	14
6	PAOZZ	5305-00-984-6193	96906	MS35206-245	.SCREW,MACHINE.....	20
7	PAOZZ	5340-01-338-8294	19207	12362694-2	.COVER,ACCESS.....	1
8	PCOZZ	7690-01-382-0680	19207	12389713	.DECAL.....	1
9	PAOZZ	5310-00-765-3197	96906	MS27183-41	.WASHER,FLAT.....	4
10	PAOZZ	5340-01-374-5015	19207	12390018	.PLATE,MOUNTING.....	1
12	PAOZZ	5305-00-984-4984	96906	MS35206-227	.SCREW,MACHINE.....	2
13	PAOZZ	5310-00-274-8702	96906	MS35338-60	.WASHER,LOCK.....	2
14	PAOZZ	5310-00-293-8483	96906	MS27183-5	.WASHER,FLAT.....	2
15	PAOZZ	5995-00-321-6209	19207	7064604	.LEAD,ELECTRICAL.....	1
16	PAOZZ	5310-00-934-9757	96906	MS35649-282	.NUT,PLAIN,HEXAGON.....	4
17	PAOZZ	5930-01-316-5723	19207	12361799	.SWITCH,LEVER.....	1
18	PAOZZ	5310-00-176-6333	96906	MS17830-08C	.NUT,SELF-LOCKING,HE.....	2
19	PAOZZ	6210-00-715-3839	19207	10875132	.LIGHT,INDICATOR.....	1
20	PAOZZ	5980-01-285-6688	19207	12360890-1	..LIGHT EMITTING DIOD.....	1
21	PAOZZ	5330-00-297-6329	19207	7358626	..PACKING,PREFORMED.....	1
22	PAOZZ	6210-00-299-5564	19207	7358622	..LENS,LIGHT.....	1
23	PAOZZ	6210-00-635-5686	19207	7971111	.LIGHT,INDICATOR.....	1
24	PAOZZ	5980-01-285-6688	19207	12360890-1	..LIGHT EMITTING DIOD.....	1
25	PAOZZ	5330-00-297-6329	19207	7358626	..PACKING,PREFORMED.....	1
26	PAOZZ	6210-00-548-0504	83058	160367	..LENS,LIGHT.....	1
27	PAOZZ	5930-00-307-8856	96906	MS51113-1	.SWITCH ASSEMBLY.....	1
28	PAOZZ	5310-00-576-5752	96906	MS35333-39	.WASHER,LOCK.....	4
29	PAOZZ	5305-00-993-1848	96906	MS35207-265	.SCREW,MACHINE.....	4
30	PAOZZ	5310-00-559-0070	96906	MS35333-38	.WASHER,LOCK.....	8
*	PAOZZ	2510-01-473-8457	19207	12268498	.HOUSING,PANEL,VEHIC.....	1
32	PAOZZ	6680-00-933-3599	96906	MS39021-2	.SPEEDOMETER.....	1
33	PAOZZ	7690-01-167-8068	19207	12260285	.DECAL.....	1
34	PAOZZ	7690-01-168-6881	19207	12260284	.MARKER,IDENTIFICATI.....	1
35	PAOZZ	6680-00-825-2076	96906	MS35916-2	.TACHOMETER,MECHANIC.....	1
36	PAOZZ	5325-00-125-6284	71286	5S1-11	.STUD,TURNLOCK FASTE.....	6
37	PAOZZ	5310-00-143-6491	19207	10313530	.WASHER,SPLIT.....	6
38	PAOZZ	6210-00-699-9458	83058	160403	.LIGHT,INDICATOR.....	1
39	PAOZZ	6220-01-283-0384	19207	12360875-2	..LENS,LIGHT.....	1
40	PAOZZ	5330-00-297-6329	19207	7358626	..PACKING,PREFORMED.....	1
41	PAOZZ	6240-00-155-8714	96906	MS25231-313	..LAMP,INCANDESCENT.....	1
42	PAOZZ	6210-01-084-6022	19207	11672381	.LIGHT,INDICATOR.....	1
43	PAOZZ	6210-00-877-7524	19207	10915316	..LENS,LIGHT.....	1
44	PAOZZ	5330-00-297-6329	19207	7358626	..PACKING,PREFORMED.....	1
45	PAOZZ	5980-01-381-7900	19207	12360890-2	..LIGHT EMITTING DIOD.....	1

END OF FIGURE

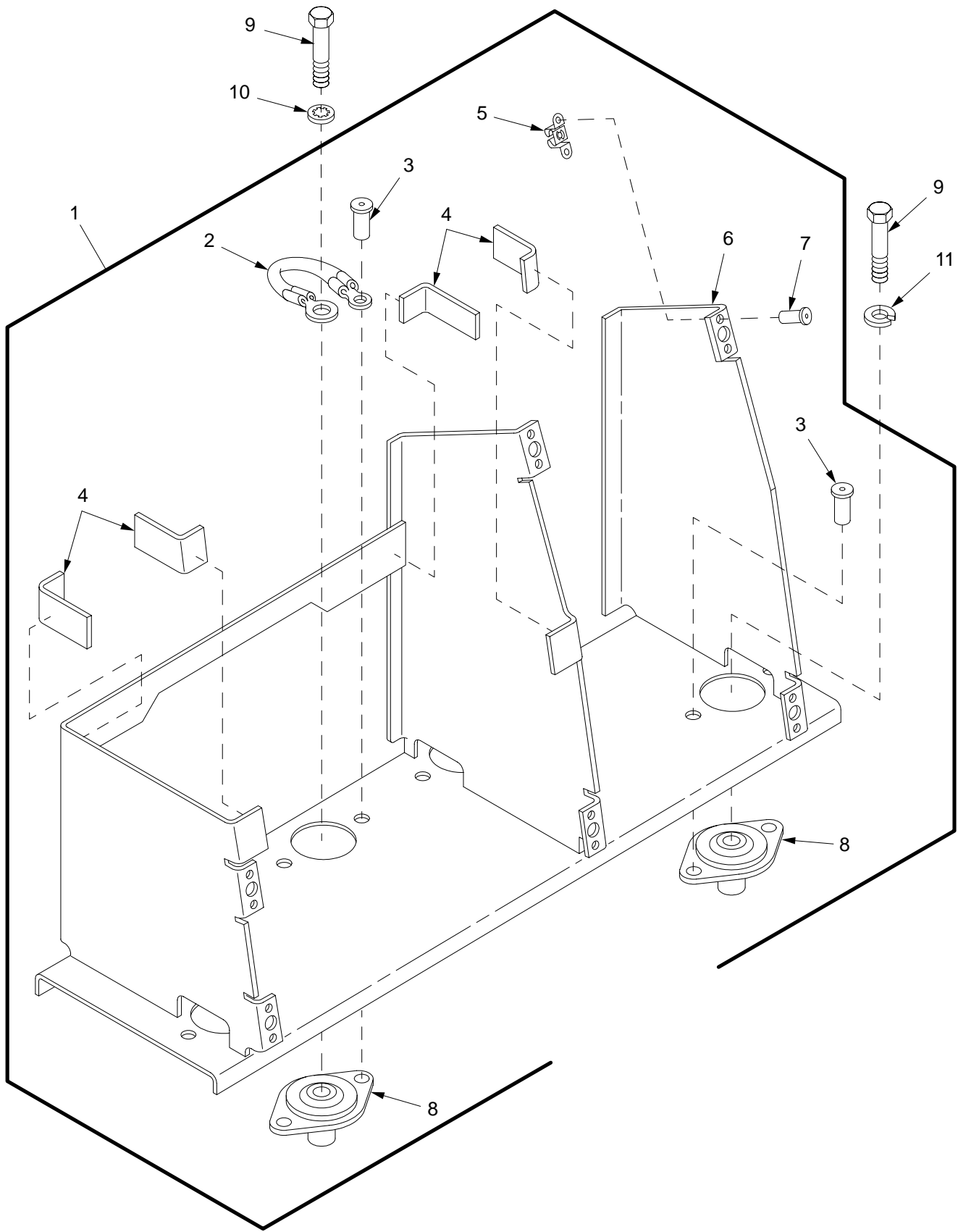

06hip116

Figure 50. Driver's Instrument Panel Support Assembly

SECTION II		TM9-2350-314-24P-1		C01		
(1)	(2)	(3)	(4)	(5)	(6)	(7)
ITEM NO	SMR CODE	NSN	PART CAGEC NUMBER		DESCRIPTION AND USABLE ON CODE (UOC)	QTY
					GROUP 0607 INSTRUMENT OR ENGINE CONTROL PANELS	
					FIGURE 50 DRIVER'S INSTRUMENT PANEL SUPPORT ASSEMBLY	
1	PBOOO	2510-00-127-5282	19207	10903624	SUPPORT ASSEMBLY, PA.....	1
2	PAOZZ	5995-00-179-8396	19207	10903617	.LEAD, ELECTRICAL.....	1
* 3	PAOZZ	5320-00-117-6851	80205	MS20470AD6-6	.RIVET, SOLID.....	8
4	PAOZZ	5330-00-179-7147	19207	10897710	.RUBBER STRIP.....	4
5	PAOZZ	5325-00-579-7825	71286	5R2-1	.RECEPTACLE, TURNLOCK.....	6
6	XAOZZ		19207	10903621	.SUPPORT.....	1
7	PAOZZ	5320-00-234-1556	96906	MS20426A3-5	.RIVET, SOLID.....	12
8	PAOZZ	5342-00-677-2746	19207	10922645	.MOUNT, RESILIENT.....	4
9	PAOZZ	5305-00-725-2317	80204	B1821BH038C150N	SCREW, CAP, HEXAGON H.....	4
10	PAOZZ	5310-00-616-7998	96906	MS35334-21	WASHER, LOCK.....	1
11	PAOZZ	5310-00-011-5093	96906	MS35338-65	WASHER, LOCK.....	3

END OF FIGURE

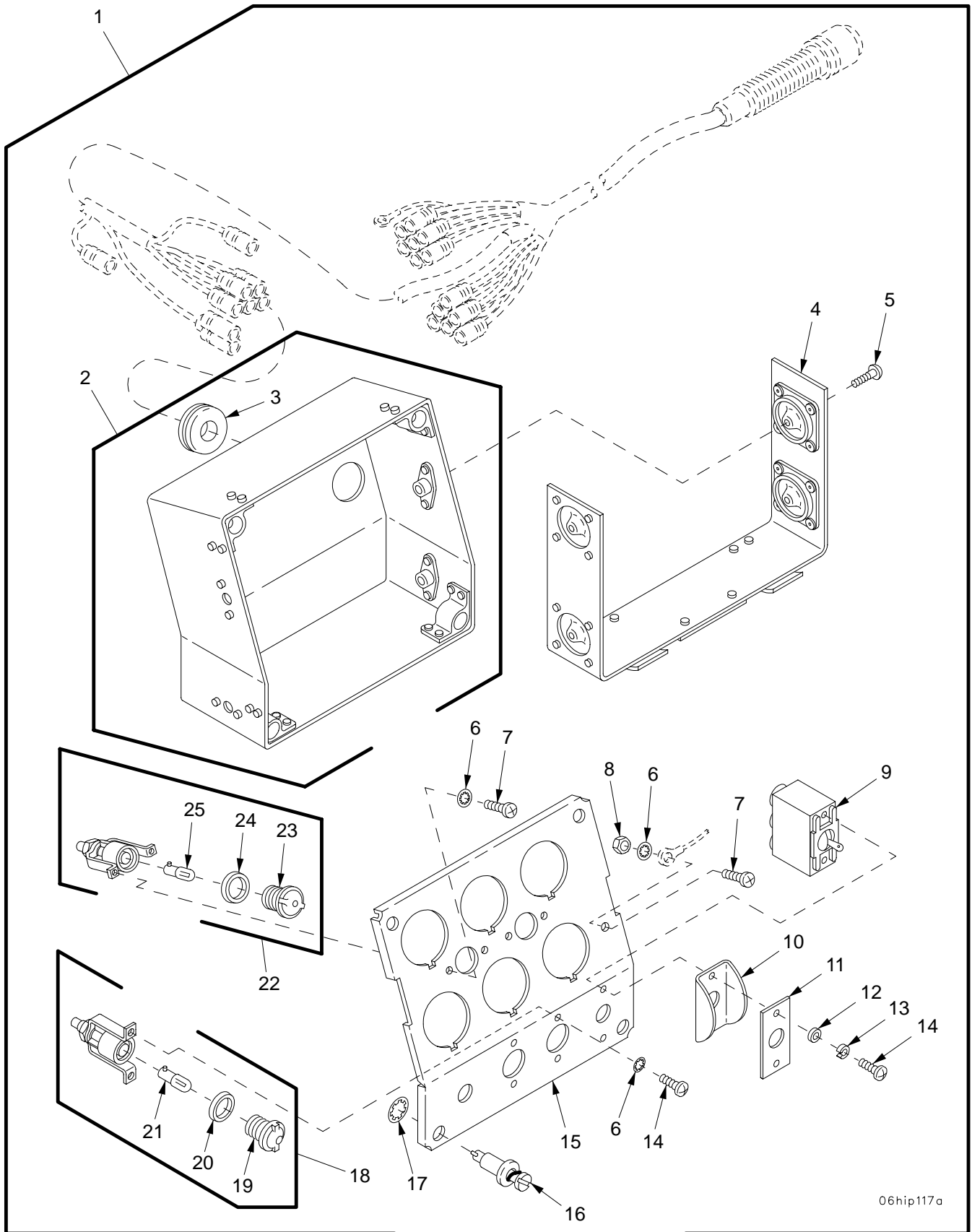

06hip117a

Figure 51. Driver's Portable Instrument Panel

SECTION II

TM 9-2350-314-24P-1

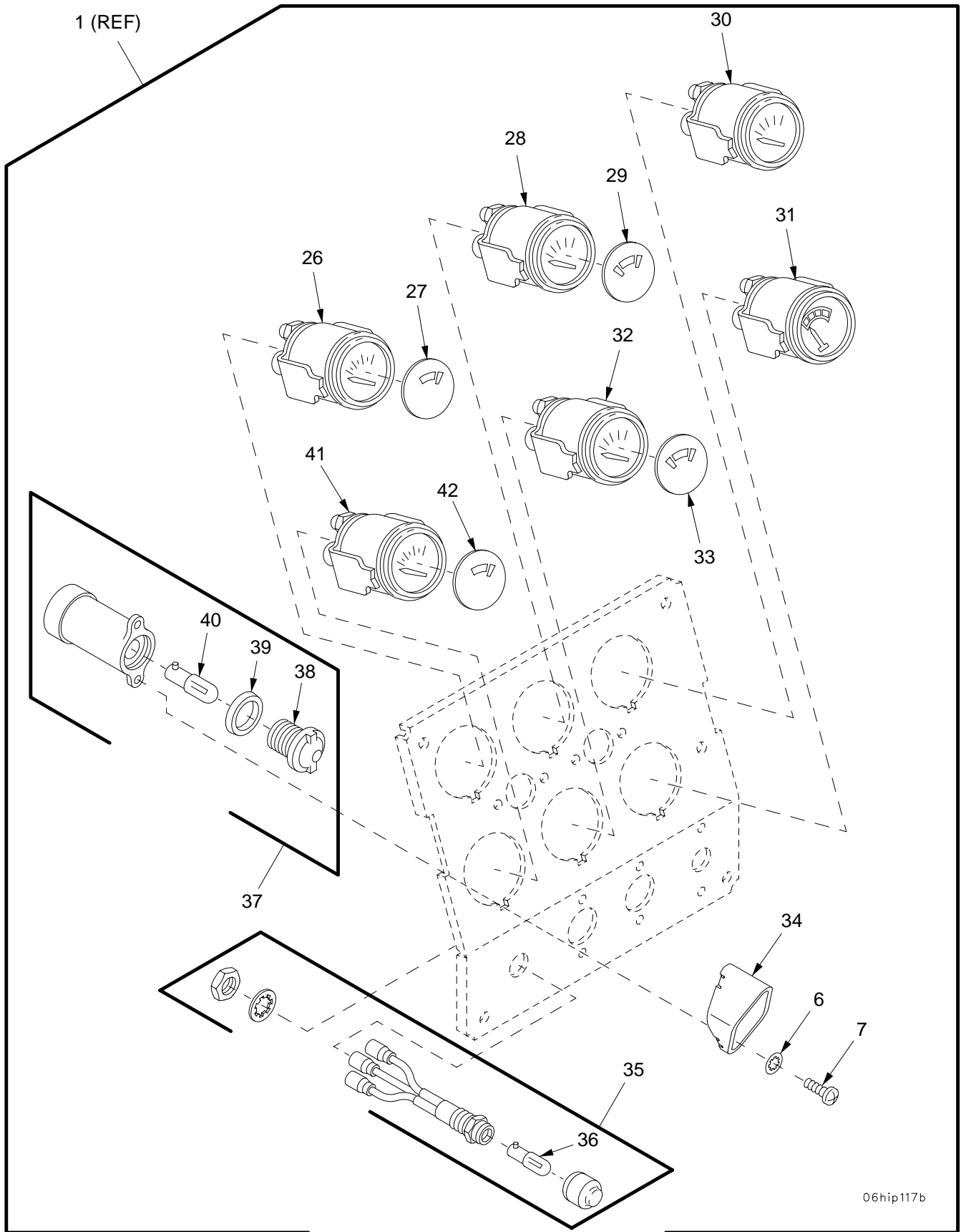

06hip117b

Figure 51. Driver's Portable Instrument Panel (Continued)

SECTION II

TM 9-2350-314-24P-1

C02

(1) ITEM NO	(2) SMR	(3) NSN	(4) CAGE	(5) PART NUMBER	(6) DESCRIPTION AND USABLE ON CODE (UOC)	(7) QTY	
					GROUP 0607 INSTRUMENT OR ENGINE CONTROL PANELS		
					FIGURE 51 DRIVER'S PORTABLE INSTRUMENT PANEL		
1	PAOOO	2510-01-315-5000	19207	12370598	PANEL,VEHICULAR OPE.....	1	
2	XAOZZ		19207	12260296-1	.COVER ASSEMBLY.....	1	
3	PAOZZ	5325-01-351-5361	19207	12370913	.GROMMET,NONMETALLIC.....	1	
4	PAOZZ	2540-00-810-5608	19207	10903279	.BRACKET ASSEMBLY.....	1	
5	PAOZZ	5305-00-993-2457	96906	MS35207-284	.SCREW,MACHINE.....	4	
6	PAOZZ	5310-00-559-0070	96906	MS35333-38	.WASHER,LOCK.....	9	
7	PAOZZ	5305-00-984-6191	96906	MS35206-243	.SCREW,MACHINE.....	7	
8	PAOZZ	5310-00-934-9757	96906	MS35649-282	.NUT,PLAIN,HEXAGON.....	1	
9	PAOZZ	5930-00-755-3126	96906	MS39061-6	.SWITCH,TOGGLE.....	1	
10	PAOZZ	5930-01-087-1069	19207	12289951	.GUARD,SWITCH.....	1	
11	PAOZZ	9905-01-314-3803	19207	12268261	.PLATE,INSTRUCTION.....	1	
12	PAOZZ	5310-00-809-8544	96906	MS27183-7	.WASHER,FLAT.....	2	
13	PAOZZ	5310-00-274-8707	96906	MS35338-61	.WASHER,LOCK.....	2	
14	PAOZZ	5305-00-984-6193	96906	MS35206-245	.SCREW,MACHINE.....	4	
15	XAOZZ		19207	12260294	.PANEL,VEHICULAR OPE.....	1	
*	16	PAOZZ	5325-00-995-8345	71286	26S8-7	.STUD ASSEMBLY,TURNL.....	4
17	PAOZZ	5310-00-337-8329	18876	8048108	.WASHER,LOCK.....	4	
18	PAOZZ	6210-00-699-9457	23382	16B1582726	.LIGHT,INDICATOR.....	1	
19	PAOZZ	6210-00-299-5564	19207	7358622	.LENS,LIGHT.....	1	
20	PAOZZ	5330-00-297-6329	19207	7358626	.PACKING,PREFORMED.....	1	
21	PAOZZ	5980-01-285-6688	19207	12360890-1	.LIGHT EMITTING DIOD.....	1	
22	PAOZZ	6210-00-699-9458	83058	160403	.LIGHT,INDICATOR.....	2	
23	PAOZZ	6220-01-283-0384	19207	12360875-2	.LENS,LIGHT.....	1	
24	PAOZZ	5330-00-297-6329	19207	7358626	.PACKING,PREFORMED.....	1	
25	PAOZZ	6240-00-155-8714	96906	MS25231-313	.LAMP,INCANDESCENT.....	1	
26	PAOZZ	6685-00-936-2139	96906	MS24543-2	.INDICATOR,TEMPERATU.....	1	
27	PAOZZ	7690-01-168-6883	19207	12260280	.MARKER,IDENTIFICATI.....	1	
28	PAOZZ	6620-00-115-9042	96906	MS24540-2	.INDICATOR,PRESSURE.....	1	
29	PAOZZ	7690-01-168-6882	19207	12260281	.MARKER,IDENTIFICATI.....	1	
30	PAOZZ	6680-00-933-3600	96906	MS24544-2	.INDICATOR,LIQUID QU.....	1	
31	PAOZZ	6625-01-086-9580	58536	A-A-52508-1	.METER,SPECIAL SCALE.....	1	
32	PAOZZ	6620-00-938-8212	96906	MS24541-2	.INDICATOR,PRESSURE.....	1	
33	PAOZZ	7690-01-168-6885	19207	12260283	.MARKER,IDENTIFICATI.....	1	
34	PAOZZ	2510-00-997-4512	19207	10909964	.SHIELD,INSTRUMENT.....	1	
35	PAOZZ	5995-01-093-4314	19207	12260297	.WIRING HARNESS,BRAN.....	1	
36	PAOZZ	5980-01-285-6688	19207	12360890-1	.LIGHT EMITTING DIOD.....	1	
37	PAOZZ	6210-00-745-7649	49367	P400136-1	.LIGHT,INDICATOR.....	1	
38	PAOZZ	6210-00-548-0504	83058	160367	.LENS,LIGHT.....	1	
39	PAOZZ	5330-00-297-6329	19207	7358626	.PACKING,PREFORMED.....	1	
40	PAOZZ	5980-01-285-6688	19207	12360890-1	.LIGHT EMITTING DIOD.....	1	
41	PAOZZ	6685-00-936-2138	96906	MS24542-2	.INDICATOR,TEMPERATU.....	1	
42	PAOZZ	7690-01-168-6884	19207	12260282	.MARKER,IDENTIFICATI.....	1	

END OF FIGURE

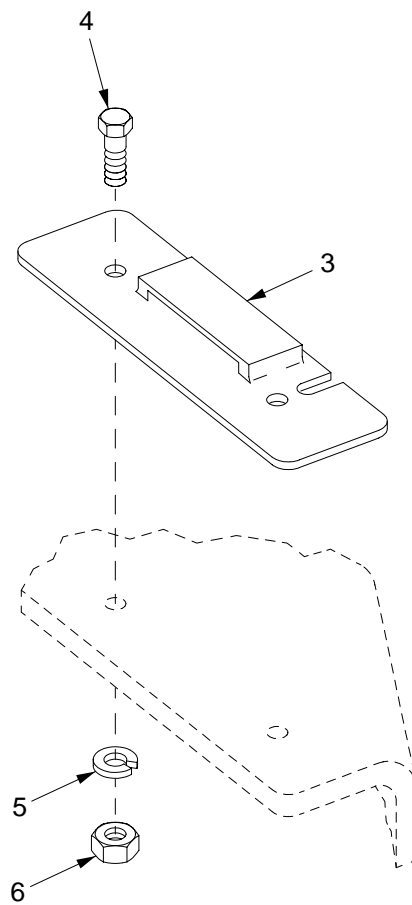
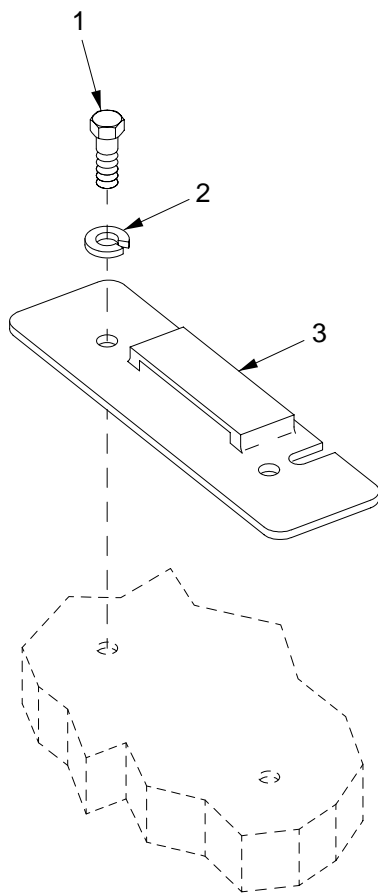
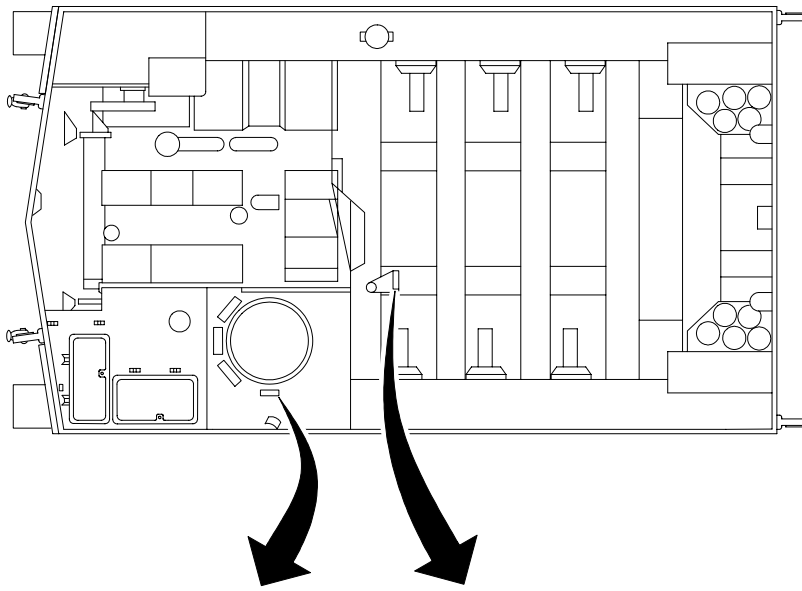

06hip339

Figure 52. Driver's Portable Instrument Panel Mounting Brackets

SECTION II		TM9-2350-314-24P-1		C01		
(1)	(2)	(3)	(4)	(5)	(6)	(7)
ITEM NO	SMR CODE	NSN	PART CAGEC NUMBER		DESCRIPTION AND USABLE ON CODE (UOC)	QTY
					GROUP 0607 INSTRUMENT OR ENGINE CONTROL PANELS	
					FIGURE 52 DRIVER'S PORTABLE INSTRUMENT PANEL MOUNTING BRACKETS	
1	PAOZZ	5305-00-068-7837	80204	B1821BH025C063N	SCREW,CAP,HEXAGON H.....	2
2	PAOZZ	5310-00-274-8715	96906	MS35338-63	WASHER,LOCK.....	2
* 3	PBOZZ	2590-01-073-4062	19207	10897703	BRACKET,INSTRUMENT.....	2
4	PAOZZ	5305-00-068-0502	96906	MS90725-6	SCREW,CAP,HEXAGON H.....	2
5	PAOZZ	5310-00-582-5965	96906	MS35338-44	WASHER,LOCK.....	2
6	PAOZZ	5310-00-761-6882	96906	MS51967-2	NUT,PLAIN,HEXAGON.....	2

END OF FIGURE

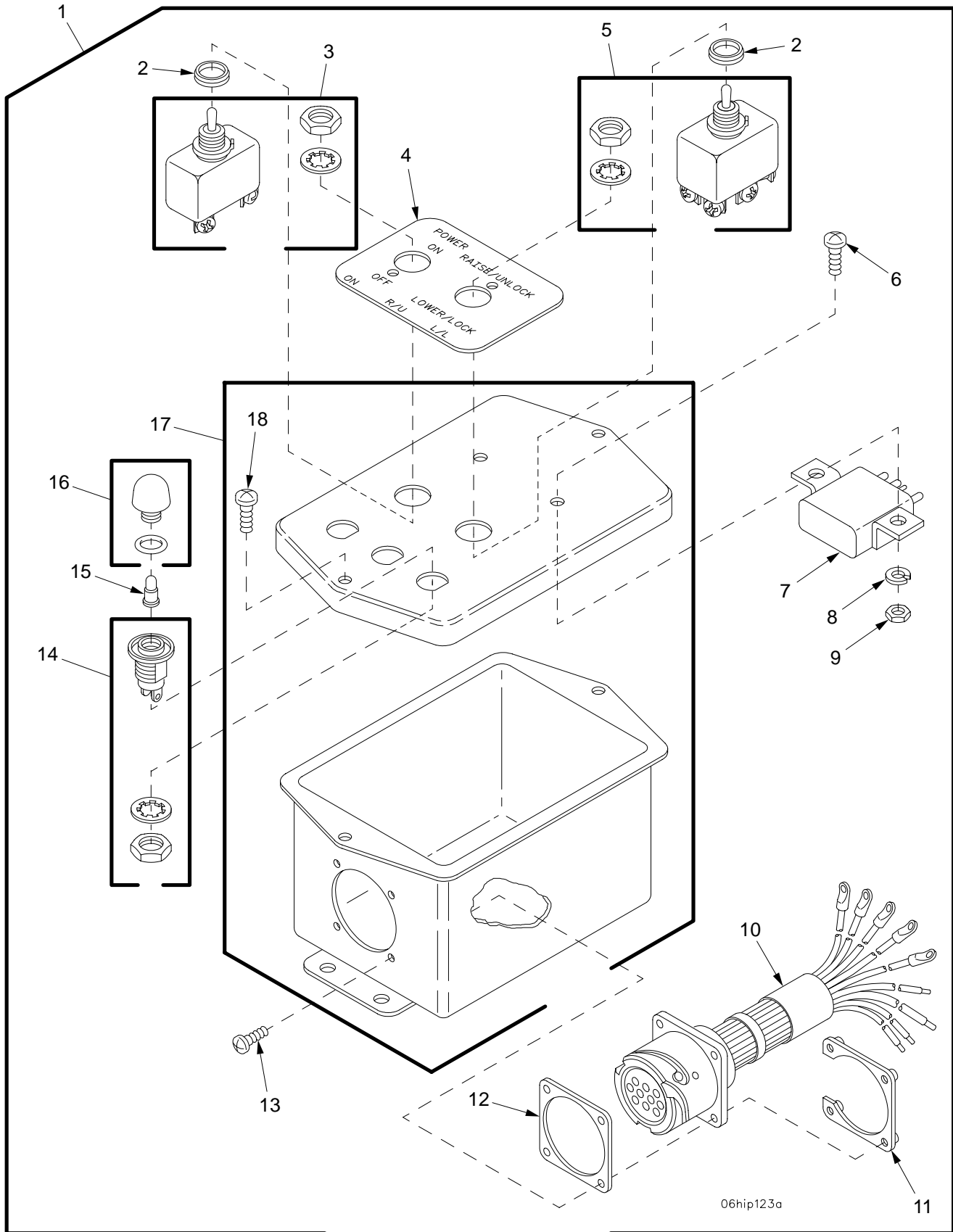
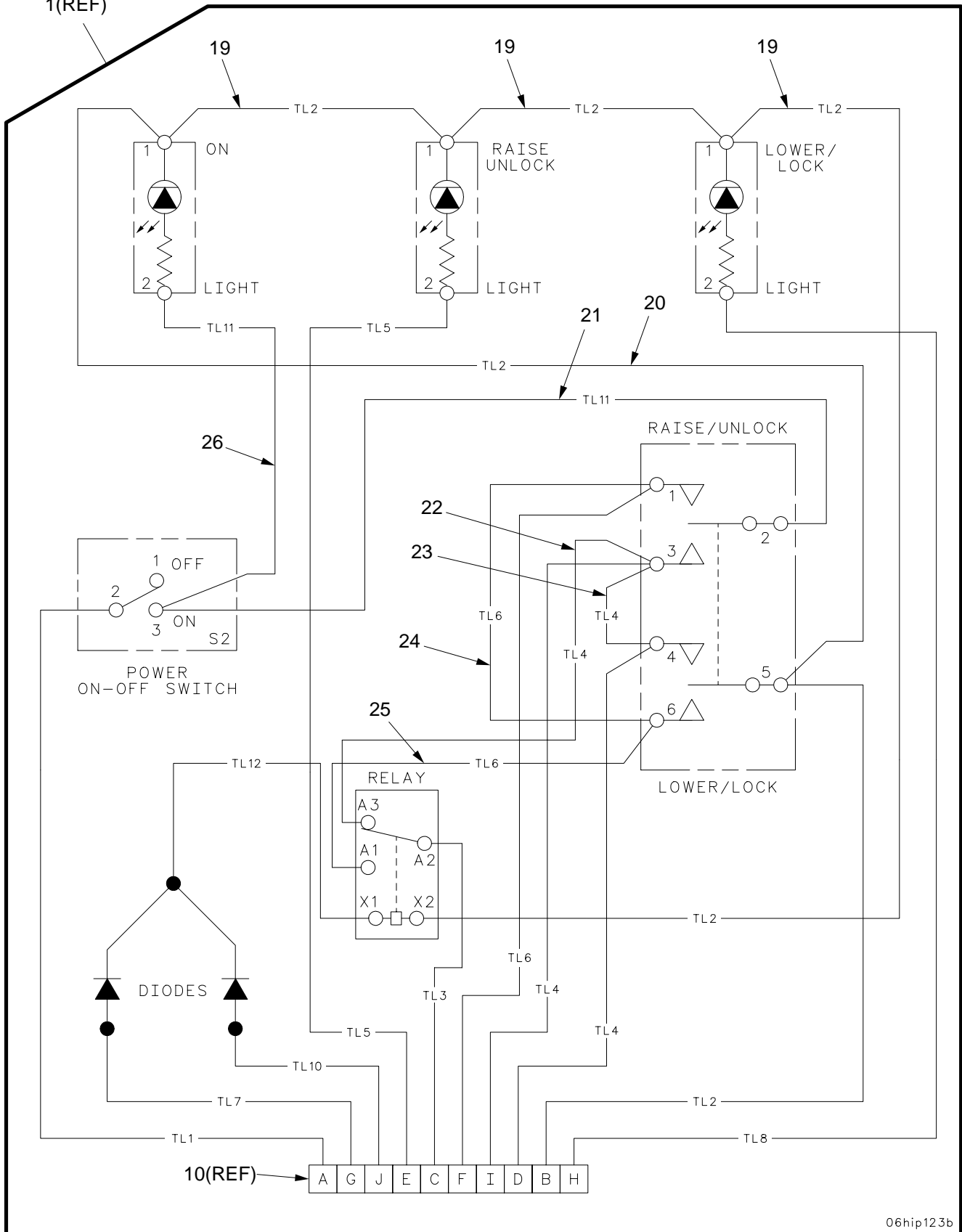

Figure 53. Gun Tube Travel Lock Control Box



06hip123b

Figure 53. Gun Tube Travel Lock Control Box (Continued)

SECTION II		TM9-2350-314-24P-1		C01			
(1)	(2)	(3)	(4)	(5)	(6)	(7)	
ITEM NO	SMR CODE	NSN	CAGEC	PART NUMBER	DESCRIPTION AND USABLE ON CODE (UOC)	QTY	
					GROUP 0607 INSTRUMENT OR ENGINE CONTROL PANELS		
					FIGURE 53 GUN TUBE TRAVEL LOCK CONTROL BOX		
1	PAOFF	2510-01-321-3337	19207	12361816	PANEL,VEHICULAR OPE.....	1	
2	PAFZZ	5930-01-141-5368	81349	M5423/16-01	.BOOT,DUST AND MOIST.....	2	
3	PAFZZ	5930-00-728-4328	96906	MS25306-222	.SWITCH,TOGGLE.....	1	
4	PAFZZ	9905-01-349-2440	19207	12370888	.PLATE,INSTRUCTION.....	1	
5	PAFZZ	5930-00-901-4275	96906	MS25307-272	.SWITCH,TOGGLE.....	1	
*	6	PAFZZ	5305-00-969-4356	80205	MS3212-14	.SCREW,MACHINE.....	2
	7	PAFZZ	5945-01-162-7280	81349	M6106/19-014	.RELAY,ELECTROMAGNET.....	1
	8	PAFZZ	5310-00-045-4007	96906	MS35338-41	.WASHER,LOCK.....	2
	9	PAFZZ	5310-00-934-9747	96906	MS35649-262	.NUT,PLAIN,HEXAGON.....	2
	10	PAFZZ	6150-01-367-0950	19207	12370889	.CABLE ASSEMBLY,SPEC.....	1
	11	PAFZZ	5935-01-238-6747	81349	M85049/95-18A	.PLATE,RETAINING,ELE.....	1
	12	PAFZZ	5330-01-360-1778	19207	12361690-4	.GASKET.....	1
*	13	PAFZZ	5305-00-006-9408	80205	MS3212-5	.SCREW,MACHINE.....	4
	14	PAFZZ	6210-00-176-4928	81349	LH89/1	.LIGHT,INDICATOR.....	3
	15	PAOZZ	5980-01-281-5356	19207	12360905-3	.LIGHT EMITTING DIOD.....	3
	16	PAOZZ	6210-00-183-0511	81349	LC35CN2	.LENS,LIGHT.....	3
	17	PAFZZ	5895-01-358-7397	19207	12361815	.CASE,ELECTRONIC COM.....	1
	18	PAFZZ	5305-00-984-6191	96906	MS35206-243	.SCREW,MACHINE.....	2
*	19	MFFZZ		81349	M81044/12-20-9	.WIRE,ELECTRICAL MAKE FROM WIRE, P/N M81044/12-20-9.....	3
	20	PAFZZ	6150-01-358-9374	19207	12370891-2	.LEAD,ELECTRICAL.....	1
	21	PAFZZ	6150-01-356-2078	06085	12370892-3	.LEAD,ELECTRICAL.....	1
	22	PAFZZ	6150-01-436-0549	19207	12370891-4	.LEAD,ELECTRICAL.....	1
*	23	PAFZZ	6150-01-356-2076	06085	12370892-1	.LEAD,ELECTRICAL.....	1
	24	PAFZZ	6150-01-356-2077	06085	12370892-2	.LEAD,ELECTRICAL.....	1
	25	PAFZZ	6150-01-356-2080	06085	12370891-3	.LEAD,ELECTRICAL.....	1
	26	PAFZZ	6150-01-356-2079	06085	12370891-1	.LEAD,ELECTRICAL.....	1

END OF FIGURE

SECTION II

TM 9-2350-314-24P-1

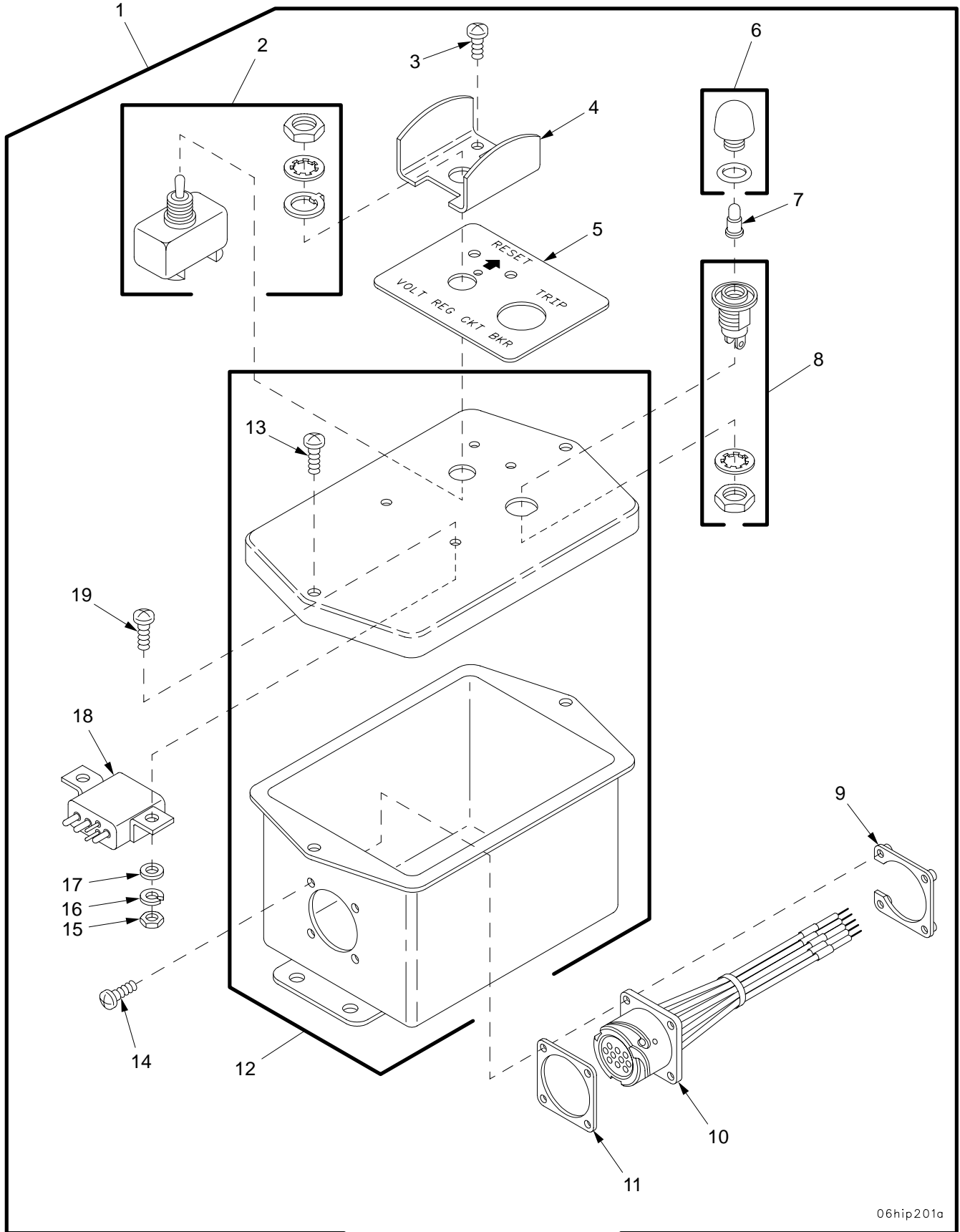

06hip201a

Figure 54. Voltage Regulator Control Box

1
(REF)

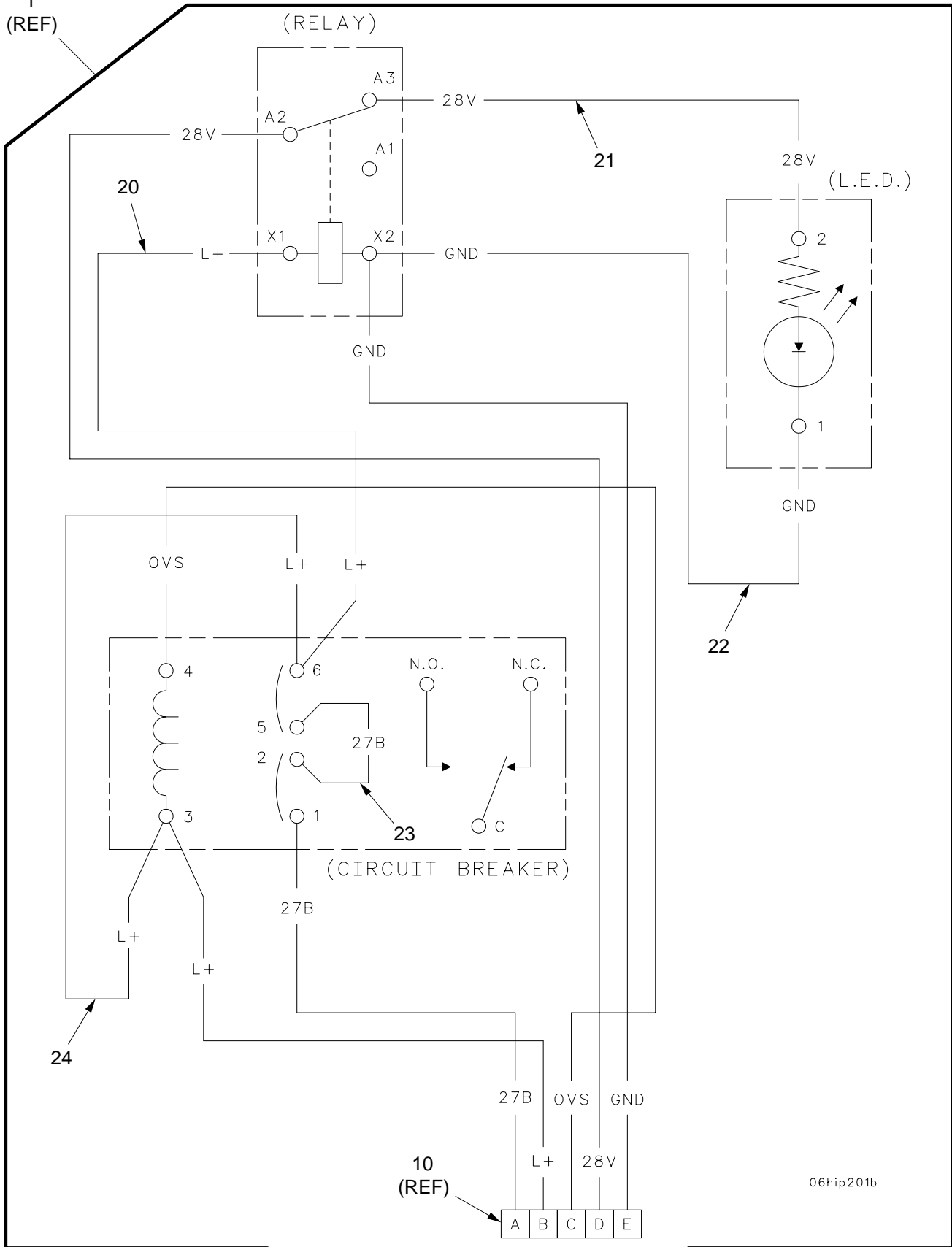

06hip201b

Figure 54. Voltage Regulator Control Box (Continued)

SECTION II

TM 9-2350-314-24P-1

C02

(1) ITEM NO	(2) SMR	(3) NSN	(4) CAGE	(5) PART NUMBER	(6) DESCRIPTION AND USABLE ON CODE (UOC)	(7) QTY
					GROUP 0607 INSTRUMENT OR ENGINE CONTROL PANELS	
					FIGURE 54 VOLTAGE REGULATOR CONTROL BOX	
1	PAOFF	5975-01-390-2528	19207	12370881	JUNCTION BOX.....	1
2	PAFZZ	5925-01-083-3042	19207	12273297	.CIRCUIT BREAKER.....	1
3	PAFZZ	5305-00-520-5568	96906	MS3212-12	.SCREW,MACHINE.....	2
*	4	XDFZZ	19207	12370884	.GUARD, SWITCH.....	1
5	PAFZZ	9905-01-349-2441	19207	12370883	.PLATE, INSTRUCTION.....	1
6	PAOZZ	6210-00-183-0511	81349	LC35CN2	.LENS, LIGHT.....	1
7	PAOZZ	5980-01-285-6689	19207	12360905-1	.LIGHT EMITTING DIOD.....	1
8	PAFZZ	6210-00-176-4928	81349	LH89/1	.LIGHT, INDICATOR.....	1
*	9	PAFZZ	81349	M85049/95-14A-A	.PLATE, RETAINING, ELE.....	1
10	PAFZZ	6150-01-372-2989	19207	12370885	.CABLE ASSEMBLY, SPEC.....	1
11	PAFZZ	5999-01-046-7220	18565	30-01-1953-1212	.SHIELDING GASKET, EL.....	1
12	XAFZZ		19207	12370882	.CONTROL BOX.....	1
13	PAFZZ	5305-00-984-6191	96906	MS35206-243	.SCREW,MACHINE.....	2
14	PAFZZ	5305-00-965-5944	80205	MS3212-4	.SCREW,MACHINE.....	4
15	PAFZZ	5310-00-934-9761	96906	MS35649-264	.NUT, PLAIN, HEXAGON.....	2
16	PAFZZ	5310-00-929-6395	96906	MS35338-136	.WASHER, LOCK.....	2
17	PAFZZ	5310-00-531-9514	04643	THWA0612	.WASHER, FLAT.....	2
18	PAFZZ	5945-01-162-7280	81349	M6106/19-014	.RELAY, ELECTROMAGNET.....	1
19	PAFZZ	5305-00-969-4356	80205	MS3212-14	.SCREW,MACHINE.....	2
20	MFFZZ		81349	M81044/12-16-9	.WIRE,ELECTRICAL MAKE FROM WIRE, P/N M81044/12-16-9.....	1
21	MFFZZ		81349	M81044/12-20-9	.WIRE,ELECTRICAL MAKE FROM WIRE, P/N M81044/12-20-9.....	1
22	MFFZZ		19207	12370886-5	.LEAD,ELECTRICAL MAKE FROM WIRE, P/N M81044/12-20-9.....	1
23	MFFZZ		19207	12370886-1	.LEAD,ELECTRICAL MAKE FROM WIRE, P/N M81044/12-16-9.....	1
24	MFFZZ		81349	M81044/12-16-9	.WIRE,ELECTRICAL MAKE FROM WIRE, P/N M81044/12-16-9.....	1

END OF FIGURE

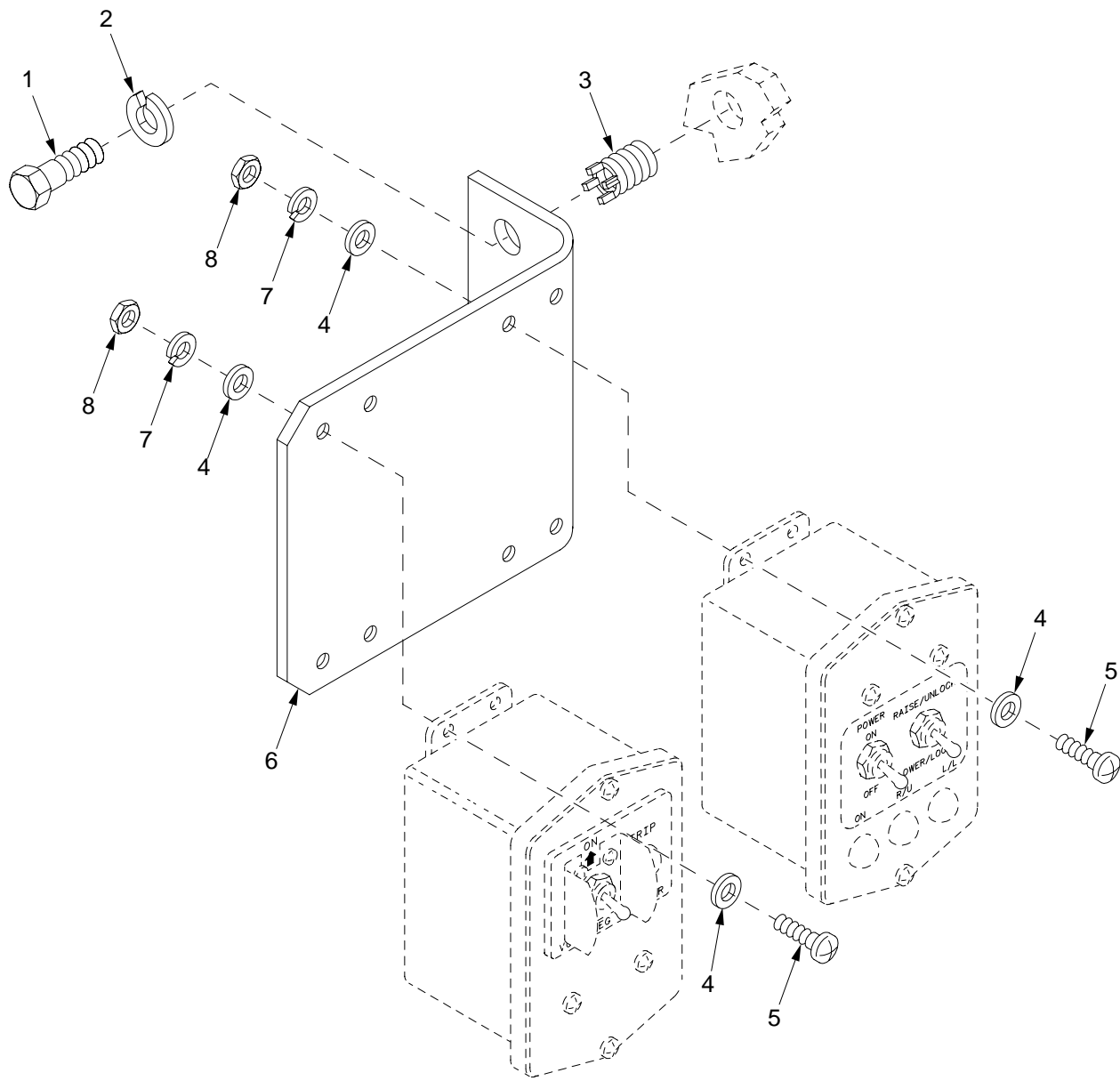

06hip335

Figure 55. Voltage Regulator and Gun Tube Travel Lock Control Box Mounting Bracket

SECTION II

TM 9-2350-314-24P-1

C02

(1) (2)
ITEM SMR
NO(3)
NSN(4) (5)
PART
CAGE NUMBER(6)
DESCRIPTION AND
USABLE ON CODE (UOC)(7)
QTY

GROUP 0607 INSTRUMENT OR ENGINE
CONTROL PANELS
FIGURE 55 VOLTAGE REGULATOR AND
GUN TUBE TRAVEL LOCK
CONTROL BOX MOUNTING
BRACKET

1	PAOZZ	5305-00-543-4372	80204	B1821BH038C075N	SCREW,CAP,HEXAGON H.....	2	
2	PAOZZ	5310-00-637-9541	96906	MS35338-46	WASHER, LOCK.....	2	
3	PAFZZ	5325-01-066-2840	96906	MS51831-104	INSERT, SCREW THREAD.....	2	
*	4	PAOZZ	5310-01-234-9416	96906	MS51412-2	WASHER, FLAT.....	16
5	PAOZZ	5305-00-984-6212	96906	MS35206-265	SCREW,MACHINE.....	8	
6	PBOZZ	5340-01-316-1015	19207	12370531	BRACKET,MOUNTING.....	1	
7	PAOZZ	5310-00-045-3296	96906	MS35338-43	WASHER, LOCK.....	8	
8	PAOZZ	5310-00-934-9758	96906	MS35649-202	NUT, PLAIN, HEXAGON.....	8	

END OF FIGURE

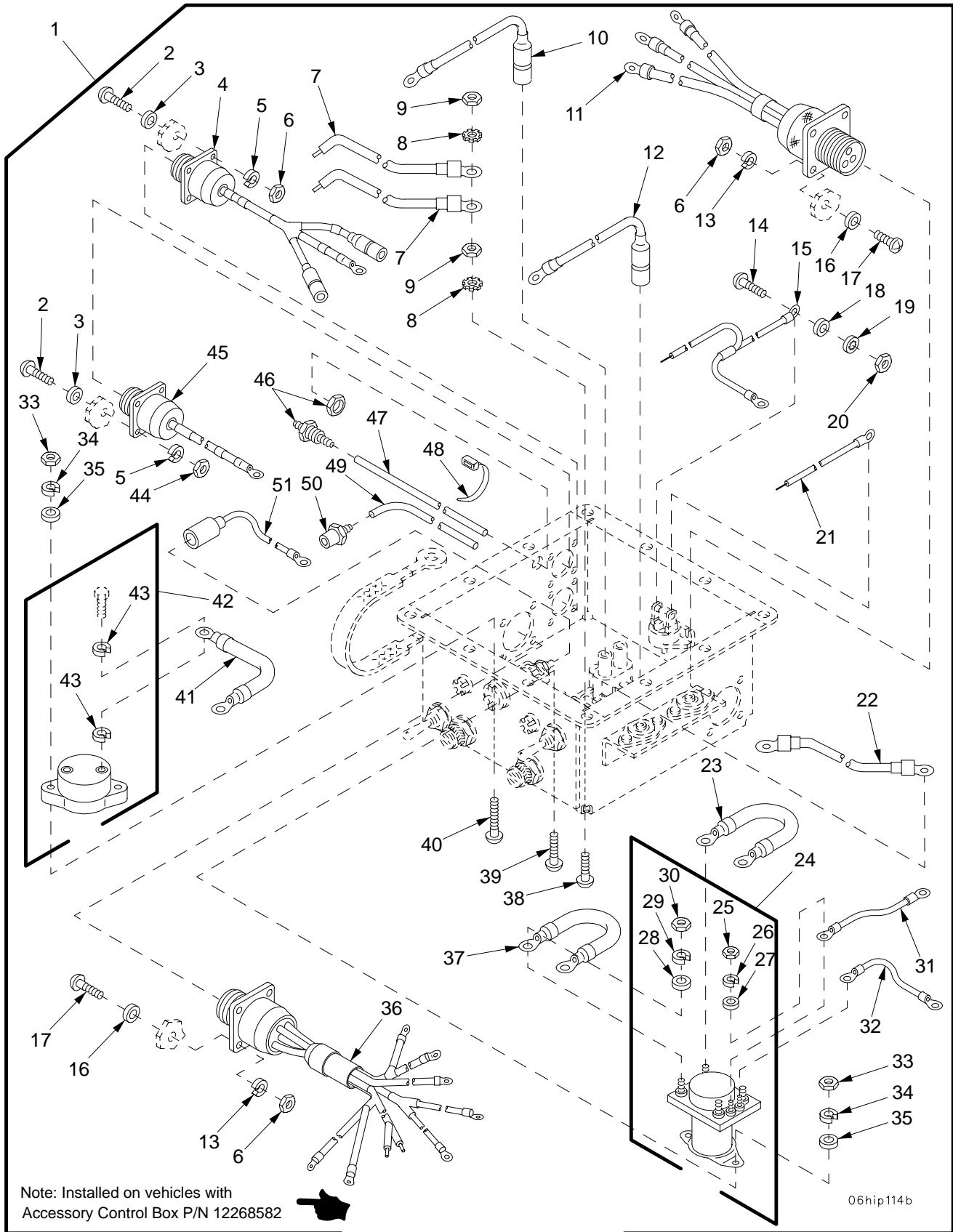

Figure 56. Accessory Control Box 12268582

SECTION II

TM 9-2350-314-24P-1

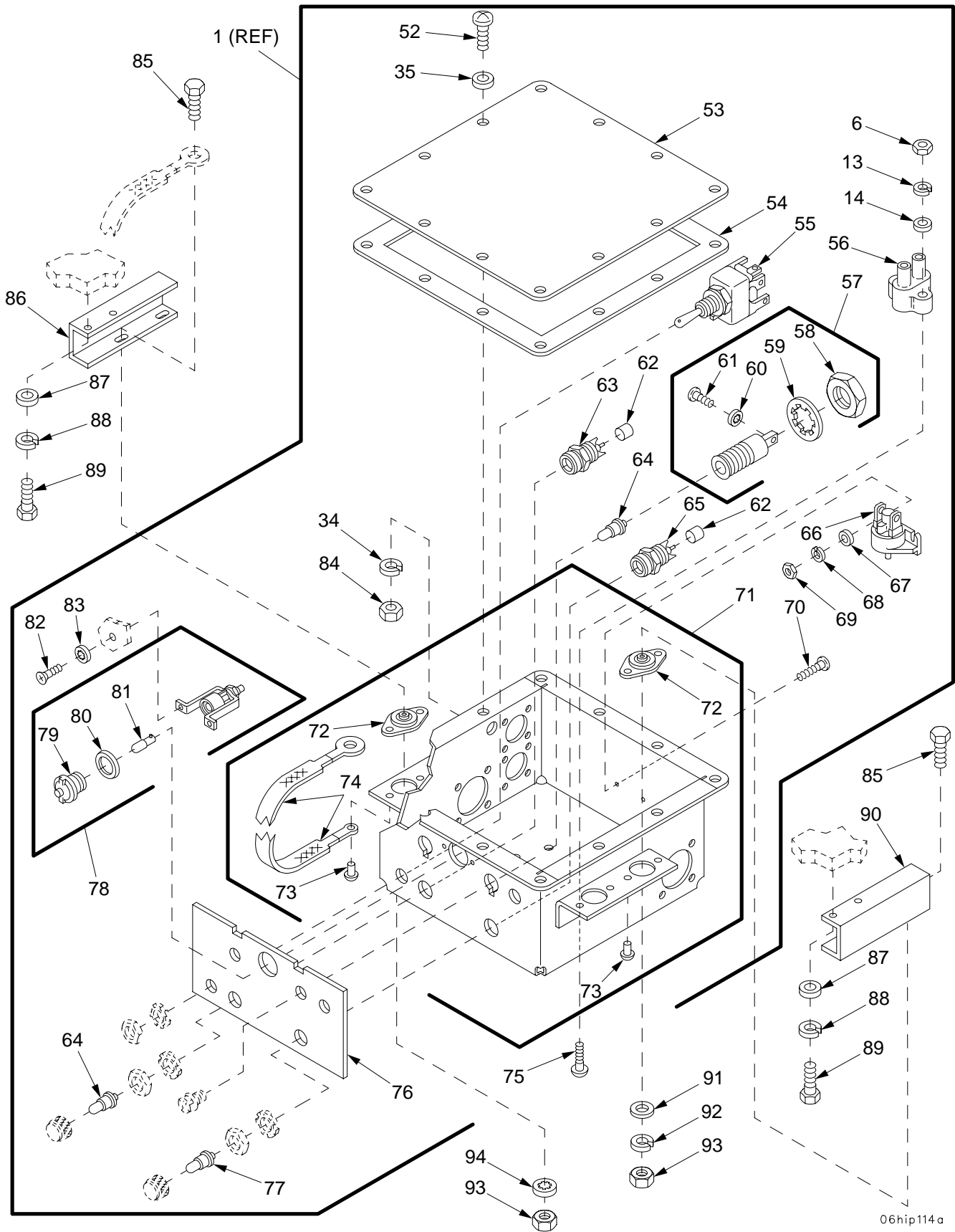

Figure 56. Accessory Control Box 12268582 (Continued)

SECTION II		TM 9-2350-314-24P-1		C02		(7)
(1)	(2)	(3)	(4)	(5)	(6)	
ITEM	SMR	NSN	CAGE	PART	DESCRIPTION AND	QTY
NO			NUMBER		USABLE ON CODE (UOC)	
				GROUP 0607	INSTRUMENT OR ENGINE	
					CONTROL PANELS	
				FIGURE 56	ACCESSORY CONTROL BOX	
1	PAOFF	6110-01-385-2640	19207	12268582	DISTRIBUTION BOX.....	1
2	PAFZZ	5305-00-889-3001	96906	MS35206-231	.SCREW,MACHINE.....	8
3	PAFZZ	5310-00-983-8483	96906	MS27183-5	.WASHER,FLAT.....	8
4	PAFZZ	6150-01-434-6409	19207	12268589	.CABLE ASSEMBLY,SPEC.....	1
5	PAFZZ	5310-00-274-8702	96906	MS35338-60	.WASHER,LOCK.....	8
6	PAFZZ	5310-00-934-9757	96906	MS35649-282	.NUT,PLAIN,HEXAGON.....	16
7	PAFZZ	5995-00-986-9880	19207	10925419	.LEAD,ELECTRICAL.....	2
8	PAFZZ	5310-00-596-7691	96906	MS35335-32	.WASHER,LOCK.....	2
9	PAFZZ	5310-00-655-6930	96906	MS25082-3	.NUT,PLAIN,HEXAGON.....	2
10	PAFZZ	5995-00-179-7072	19207	10930337-1	.LEAD,ELECTRICAL.....	1
11	PAFZZ	6150-00-986-9881	19207	10925421	.LEAD ASSEMBLY,ELECT.....	1
12	PAFZZ	6150-00-179-7073	19207	10930337-2	.LEAD,ELECTRICAL.....	1
13	PAFZZ	5310-00-274-8707	96906	MS35338-61	.WASHER,LOCK.....	12
14	PAFZZ	5305-00-958-4345	96906	MS35207-213	.SCREW,MACHINE.....	2
15	PAFZZ	6150-01-382-9426	19207	12268595	.LEAD ASSEMBLY,ELECT.....	1
16	PAFZZ	5310-00-809-8544	96906	MS27183-7	.WASHER,FLAT.....	12
17	PAFZZ	5305-00-984-6194	96906	MS35206-246	.SCREW,MACHINE.....	8
18	PAFZZ	5310-00-951-4679	96906	MS27183-3	.WASHER,FLAT.....	2
19	PAFZZ	5310-00-939-1061	96906	MS35333-104	.WASHER,LOCK.....	2
20	PAFZZ	5310-00-934-9741	96906	MS35650-345	.NUT,PLAIN,HEXAGON.....	2
21	PAFZZ	6150-01-376-5823	19207	12268586	.LEAD,ELECTRICAL.....	1
22	PAFZZ	5995-00-991-6690	19207	10922367	.LEAD,ELECTRICAL.....	1
23	PAFZZ	6150-01-434-6412	19207	12268584-1	.LEAD,ELECTRICAL.....	1
24	PAFZZ	5945-00-729-1358	96906	MS24178-D1	.RELAY,ELECTROMAGNET.....	1
25	PAFZZ	5310-00-410-3016	96906	MS35649-265T	.NUT,PLAIN,HEXAGON.....	2
26	PAFZZ	5310-00-184-8977	96906	MS35338-98	.WASHER,LOCK.....	2
27	PAFZZ	5310-00-167-0699	18876	8176677	.WASHER,FLAT.....	2
28	PAFZZ	5310-00-136-1471	88044	AN961-10T	.WASHER,FLAT.....	4
29	PAFZZ	5310-00-261-8278	96906	MS35338-100	.WASHER,LOCK.....	4
30	PAFZZ	5310-00-410-3025	96906	MS35650-305T	.NUT,PLAIN,HEXAGON.....	4
31	PAFZZ	6150-01-434-6408	19207	12268585-2	.LEAD,ELECTRICAL.....	1
32	PAFZZ	6150-01-382-9542	19207	12268585-1	.LEAD,ELECTRICAL.....	1
33	PAFZZ	5310-00-934-9758	96906	MS35649-202	.NUT,PLAIN,HEXAGON.....	4
34	PAFZZ	5310-00-045-3296	96906	MS35338-43	.WASHER,LOCK.....	16
35	PAFZZ	5310-00-809-8546	96906	MS27183-8	.WASHER,FLAT.....	16
36	PAFZZ	6150-00-986-9878	19207	10925417	.WIRING HARNESS,BRAN.....	1
37	PAFZZ	6150-01-434-6411	19207	12268584-2	.LEAD,ELECTRICAL.....	1
38	PAFZZ	5305-00-993-1848	96906	MS35207-265	.SCREW,MACHINE.....	1
39	PAFZZ	5305-00-984-6213	96906	MS35206-266	.SCREW,MACHINE.....	2
40	PAFZZ	5305-00-984-6214	96906	MS35206-267	.SCREW,MACHINE.....	2
41	PAFZZ	6150-01-438-3972	19207	12268578-1	.LEAD,ELECTRICAL.....	1
42	PAFZZ	5925-00-247-2076	58536	AA55571/07-005	.CIRCUIT BREAKER.....	1
43	PAFZZ	5310-00-582-5965	96906	MS35338-44	.WASHER,LOCK.....	4
44	PAFZZ	5310-00-934-9747	96906	MS35649-262	.NUT,PLAIN,HEXAGON.....	4
45	PAFZZ	6150-01-388-6073	19207	12268577	.LEAD ASSEMBLY,ELECT.....	1
46	PAFZZ	4730-01-374-0784	19207	12268579	.MENDER,HOSE.....	1
47	MFFZZ		19207	12268571-1/08	.TUBE,NON-METALLIC MAKE FROM TUBING, P/N 12268571-1.....	1
48	PAFZZ	5975-00-074-2072	96906	MS3367-1-9	.STRAP,TIEDOWN,ELECT.....	2
49	MFFZZ		19207	12268571-1/06	.TUBING,NONMETALLIC MAKE FROM TUBING, P/N 12268571-1.....	1
50	PAFZZ	6030-01-372-6599	19207	12268596	.FILTER,LIGHT SIGNAL.....	1
51	PAFZZ	6150-01-378-3459	19207	12268581	.LEAD,ELECTRICAL.....	1
52	PAFZZ	5305-00-989-7435	96906	MS35207-264	.SCREW,MACHINE.....	12
53	PAFZZ	5340-01-147-3371	19207	10930332	.COVER,ACCESS.....	1
54	PAFZZ	5330-00-986-9885	19207	10930331	.GASKET.....	1
55	PAFZZ	5930-00-702-6431	96906	MS25307-212	.SWITCH,TOGGLE.....	2
*	PAFZZ	5925-00-803-4424	58536	AA55571/01-002	.CIRCUIT BREAKER.....	2
57	PAFZZ	6210-00-519-2653	96906	MS25010B11A	.LIGHT,PANEL.....	2
58	PAFZZ	5310-00-616-2973	96906	MS25082-21	.NUT,PLAIN,HEXAGON.....	1
59	PAFZZ	5310-00-282-9059	18876	9166152	.WASHER,LOCK.....	1
60	PAFZZ	5310-00-939-1061	96906	MS35333-104	.WASHER,LOCK.....	1
61	PAFZZ	5305-00-292-5542	88044	AN508-4-4	.SCREW,MACHINE.....	1

SECTION II		TM 9-2350-314-24P-1		C02		
(1)	(2)	(3)	(4)	(5)	(6)	(7)
ITEM	SMR	NSN	CAGE	PART	DESCRIPTION AND	
NO				NUMBER	USABLE ON CODE (UOC)	QTY
62	MFFZZ		80244	17-I-1728-401	.INSULATION SLEEVING MAKE FROM INSULATION, P/N 17-I-1728-401.....	1
63	PAFZZ	6210-00-542-6393	96906	MS25041-2	.LIGHT INDICATOR.....	1
64	PAOZZ	5980-01-285-6689	19207	12360905-1	.LIGHT EMITTING DIOD.....	3
65	PAFZZ	6210-00-583-9349	96906	MS25041-5	.LIGHT INDICATOR.....	1
66	PAFZZ	5930-01-377-0158	19207	12268572	.SWITCH,PRESSURE.....	1
67	PAFZZ	5310-00-087-0057	96906	MS27183-2	.WASHER,FLAT.....	2
68	PAFZZ	5310-00-543-5060	96906	MS35338-39	.WASHER,LOCK.....	2
69	PAFZZ	5310-00-934-9738	96906	MS35649-222	.NUT,PLAIN,HEXAGON.....	2
70	PAFZZ	5305-00-954-3938	96906	MS35206-207	.SCREW,MACHINE.....	2
71	XAFZZ		19207	12268594	.BODY ASSEMBLY.....	1
72	PAFZZ	5342-01-094-9040	19207	8692706	.MOUNT,RESILIENT.....	4
73	PAFZZ	5320-00-117-6839	96906	MS20470-AD5-6	.RIVET,SOLID.....	8
74	PAFZZ	5995-00-808-7657	19207	10922372	.LEAD,ELECTRICAL.....	1
75	PAFZZ	5305-00-984-6196	96906	MS35206-248	.SCREW,MACHINE.....	4
76	PAFZZ	6210-01-374-2240	19207	12268566	.PANEL,INDICATING,LI.....	1
77	PAOZZ	5980-01-289-5274	19207	12360905-2	.LIGHT EMITTING DIOD.....	1
78	PAFZZ	6220-01-434-4306	19207	7971111-1	.LIGHT,WARNING.....	1
79	PAOZZ	6220-01-423-0209	19207	7358672-4	.LENS,LIGHT.....	1
80	PAOZZ	5330-00-297-6329	19207	7358626	.PACKING,PREFORMED.....	1
81	PAOZZ	5980-01-285-6688	19207	12360890-1	.LIGHT EMITTING DIOD.....	1
82	PAFZZ	5305-00-156-2937	80205	MS35190-249	.SCREW,MACHINE.....	2
83	PAFZZ	5310-00-019-0670	96906	MS35333-106	.WASHER,LOCK.....	2
84	PAOZZ	5310-00-934-9751	96906	MS35650-302	.NUT,PLAIN,HEXAGON.....	12
85	PAOZZ	5305-00-071-2509	80204	B1821BH025C150N	SCREW,CAP,HEXAGON H.....	4
86	PBOZZ	5340-01-310-1194	19207	12370534	BRACKET,MOUNTING.....	1
*	PAOZZ	5310-01-103-6042	96906	MS51412-4	WASHER,FLAT.....	4
88	PAOZZ	5310-00-582-5965	96906	MS35338-44	WASHER,LOCK.....	4
89	PAOZZ	5305-00-071-2505	80204	B1821BH025C088N	SCREW,CAP,HEXAGON H.....	4
90	PBOZZ	5340-01-310-1195	19207	12370532	BRACKET,MOUNTING.....	1
91	PAOZZ	5310-00-865-9513	19200	10910174-1	WASHER,FLAT.....	3
92	PAOZZ	5310-00-274-8715	96906	MS35338-63	WASHER,LOCK.....	3
93	PAOZZ	5310-00-905-0762	96906	MS51967-3	NUT,PLAIN,HEXAGON.....	4
94	PAOZZ	5310-00-821-6269	96906	MS35334-19	WASHER,LOCK.....	1

END OF FIGURE

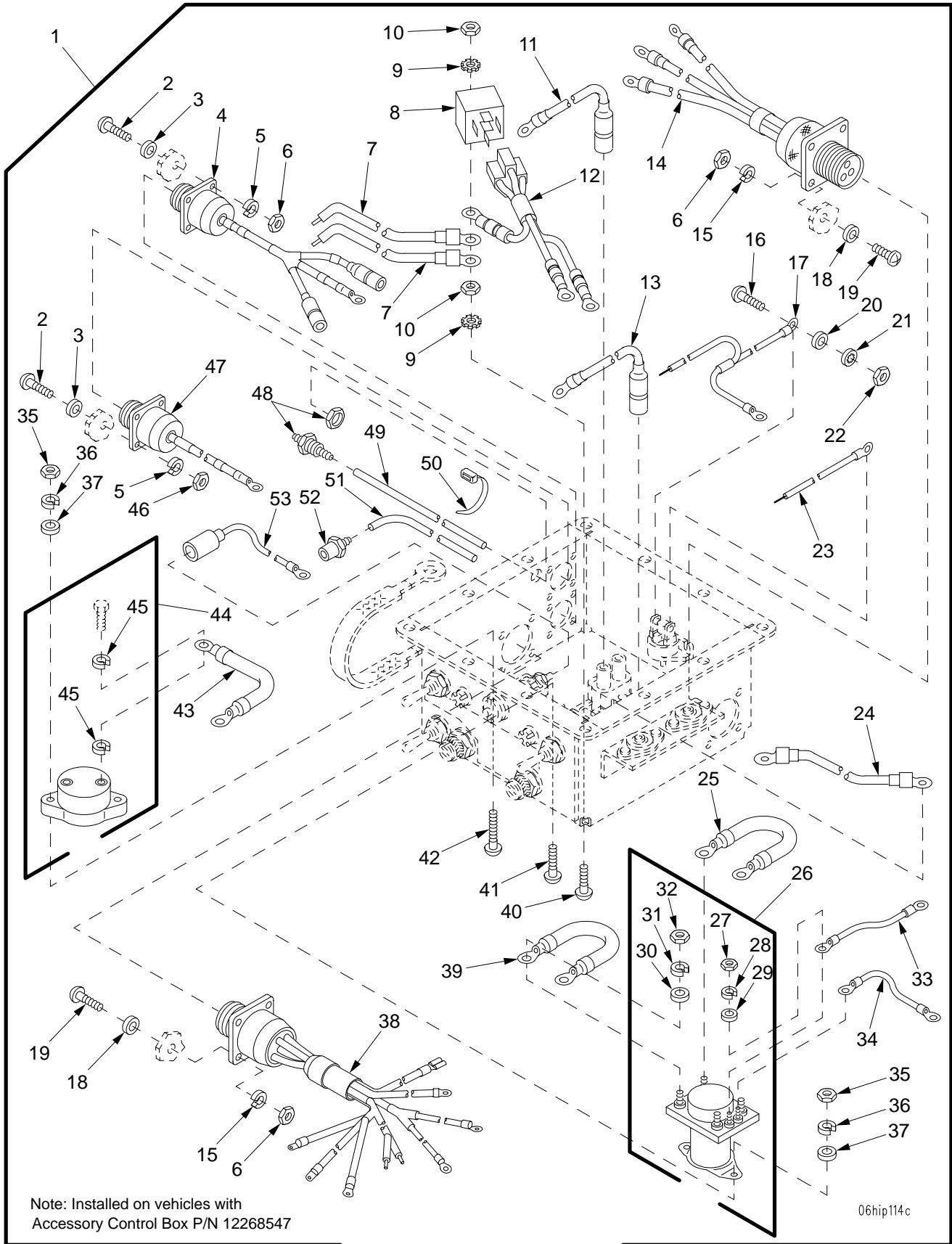
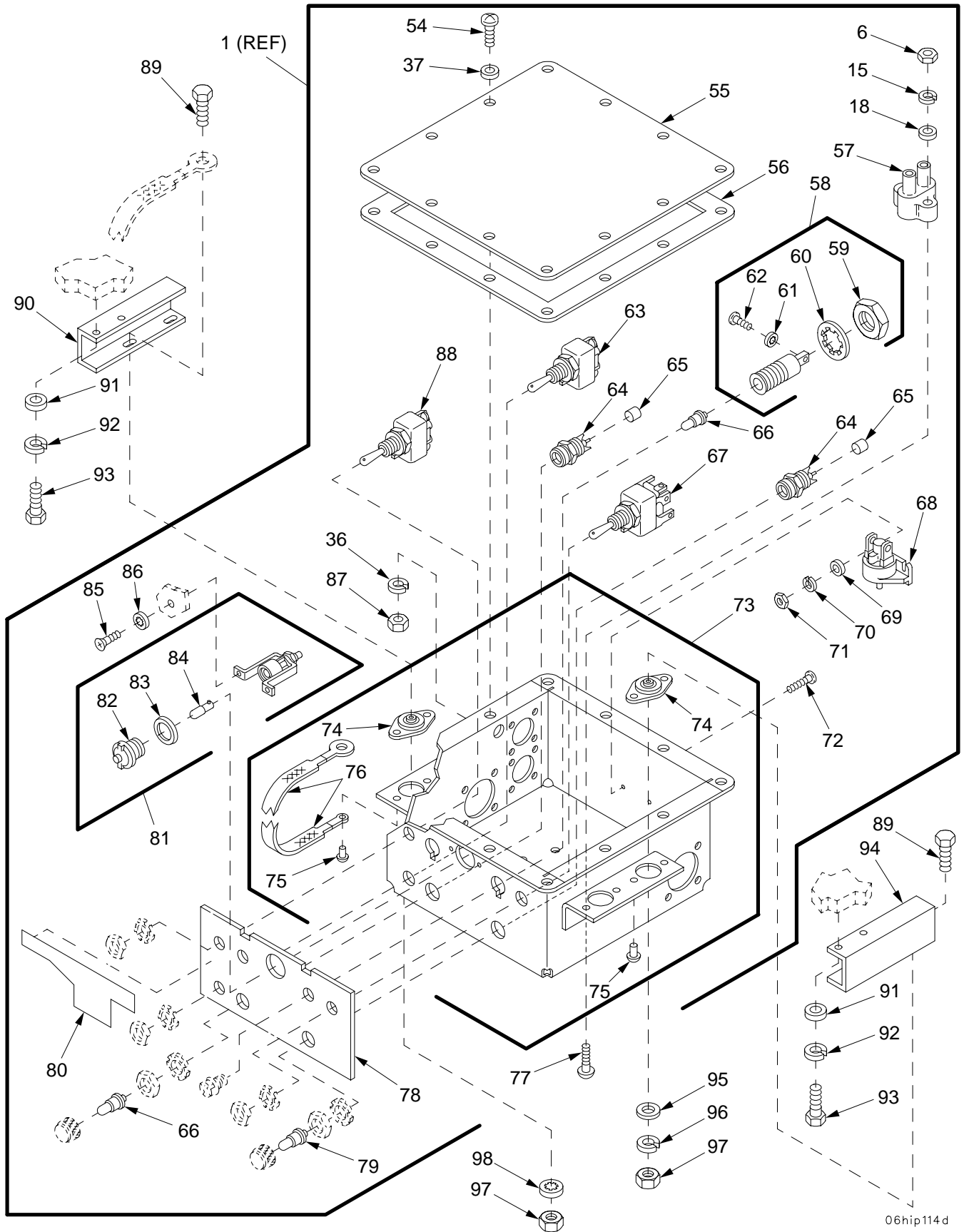

Figure 56A. Accessory Control Box 12268547

SECTION II

TM 9-2350-314-24P-1

C01



06hip114 d

Figure 56A. Accessory Control Box 12268547 (Continued)

SECTION II		TM 9-2350-314-24P-1		C02		(7)	
(1)	(2)	(3)	(4)	(5)	(6)	(7)	
ITEM	SMR	NSN	CAGE	PART	DESCRIPTION AND	QTY	
NO			NUMBER		USABLE ON CODE (UOC)		
				GROUP 0607	INSTRUMENT OR ENGINE		
				FIGURE 56A	CONTROL PANELS		
					ACCESSORY CONTROL BOX		
1	PAOFF	6110-01-467-5988	19207	12268547	DISTRIBUTION BOX.....	1	
2	PAFZZ	5305-00-889-3001	96906	MS35206-231	.SCREW,MACHINE.....	8	
3	PAFZZ	5310-00-983-8483	96906	MS27183-5	.WASHER,FLAT.....	8	
*	4	PAFZZ	6150-01-434-6409	19207	12268589	.CABLE ASSEMBLY,SPEC.....	1
5	PAFZZ	5310-00-274-8702	96906	MS35338-60	.WASHER,LOCK.....	8	
6	PAFZZ	5310-00-934-9757	96906	MS35649-282	.NUT,PLAIN,HEXAGON.....	16	
7	PAFZZ	5995-00-986-9880	19207	10925419	.LEAD,ELECTRICAL.....	2	
*	8	PAFZZ	5945-01-479-5228	19207	12389705-1	.RELAY,ELECTROMAGNET.....	1
9	PAFZZ	5310-00-596-7691	96906	MS35335-32	.WASHER,LOCK.....	2	
10	PAFZZ	5310-00-659-6930	96906	MS25082-3	.NUT,PLAIN,HEXAGON.....	2	
11	PAFZZ	5995-00-179-7072	19207	10930337-1	.LEAD,ELECTRICAL.....	1	
12	PAFZZ	6150-01-478-8745	19207	12389710	.WIRING HARNESS.....	1	
13	PAFZZ	6150-00-179-7073	19207	10930337-2	.LEAD,ELECTRICAL.....	1	
14	PAFZZ	6150-00-986-9881	19207	10925421	.LEAD ASSEMBLY,ELECT.....	1	
15	PAFZZ	5310-00-274-8707	96906	MS35338-61	.WASHER,LOCK.....	12	
16	PAFZZ	5305-00-958-4345	96906	MS35207-213	.SCREW,MACHINE.....	2	
17	PAFZZ	6150-01-382-9426	19207	12268595	.LEAD ASSEMBLY,ELECT.....	1	
18	PAFZZ	5310-00-809-8544	96906	MS27183-7	.WASHER,FLAT.....	12	
19	PAFZZ	5305-00-984-6194	96906	MS35206-246	.SCREW,MACHINE.....	8	
20	PAFZZ	5310-00-951-4679	96906	MS27183-3	.WASHER,FLAT.....	2	
21	PAFZZ	5310-00-939-1061	96906	MS35333-104	.WASHER,LOCK.....	2	
22	PAFZZ	5310-00-934-9741	96906	MS35650-345	.NUT,PLAIN,HEXAGON.....	2	
23	PAFZZ	6150-01-376-5823	19207	12268586	.LEAD,ELECTRICAL.....	1	
24	PAFZZ	5995-00-991-6690	19207	10922367	.LEAD,ELECTRICAL.....	1	
25	PAFZZ	6150-01-434-6412	19207	12268584-1	.LEAD,ELECTRICAL.....	1	
26	PAFZZ	5945-00-729-1358	96906	MS24178-D1	.RELAY,ELECTROMAGNET.....	1	
27	PAFZZ	5310-00-410-3016	96906	MS35649-265T	.NUT,PLAIN,HEXAGON.....	2	
28	PAFZZ	5310-00-184-8977	96906	MS35338-98	.WASHER,LOCK.....	2	
29	PAFZZ	5310-00-167-0699	18876	8176677	.WASHER,FLAT.....	2	
30	PAFZZ	5310-00-136-1471	88044	AN961-10T	.WASHER,FLAT.....	4	
31	PAFZZ	5310-00-261-8278	96906	MS35338-100	.WASHER,LOCK.....	4	
32	PAFZZ	5310-00-410-3025	96906	MS35650-305T	.NUT,PLAIN,HEXAGON.....	4	
33	PAFZZ	6150-01-434-6408	19207	12268585-2	.LEAD,ELECTRICAL.....	1	
34	PAFZZ	6150-01-382-9542	19207	12268585-1	.LEAD,ELECTRICAL.....	1	
35	PAFZZ	5310-00-934-9758	96906	MS35649-202	.NUT,PLAIN,HEXAGON.....	4	
36	PAFZZ	5310-00-045-3296	96906	MS35338-43	.WASHER,LOCK.....	16	
37	PAFZZ	5310-00-809-8546	96906	MS27183-8	.WASHER,FLAT.....	16	
*	38	PAFZZ	6150-01-483-7546	19207	10925417-1	.WIRING HARNESS,BRAN.....	1
39	PAFZZ	6150-01-434-6411	19207	12268584-2	.LEAD,ELECTRICAL.....	1	
40	PAFZZ	5305-00-993-1848	96906	MS35207-265	.SCREW,MACHINE.....	1	
41	PAFZZ	5305-00-984-6213	96906	MS35206-266	.SCREW,MACHINE.....	2	
42	PAFZZ	5305-00-984-6214	96906	MS35206-267	.SCREW,MACHINE.....	2	
43	PAFZZ	6150-01-438-3972	19207	12268578-1	.LEAD,ELECTRICAL.....	1	
44	PAFZZ	5925-00-247-2076	58536	AA55571/07-005	.CIRCUIT BREAKER.....	1	
45	PAFZZ	5310-00-582-5965	96906	MS35338-44	.WASHER,LOCK.....	4	
46	PAFZZ	5310-00-934-9747	96906	MS35649-262	.NUT,PLAIN,HEXAGON.....	4	
47	PAFZZ	6150-01-388-6073	19207	12268577	.LEAD ASSEMBLY,ELECT.....	1	
48	PAFZZ	4730-01-374-0784	19207	12268579	.MENDER,HOSE.....	1	
49	MFFZZ		19207	12268571-1/08	.TUBE,NON-METALLIC MAKE FROM	1	
50	PAFZZ	5975-00-074-2072	96906	MS3367-1-9	TUBING, P/N 12268571-1.....	2	
51	MFFZZ		19207	12268571-1/06	.STRAP,TIEDOWN,ELECT.....	1	
52	PAFZZ	6030-01-372-6599	19207	12268596	TUBING, P/N 12268571-1.....	1	
53	PAFZZ	6150-01-378-3459	19207	12268581	.FILTER,LIGHT SIGNAL.....	1	
54	PAFZZ	5305-00-989-7435	96906	MS35207-264	.LEAD,ELECTRICAL.....	12	
55	PAFZZ	5340-01-147-3371	19207	10930332	.SCREW,MACHINE.....	1	
56	PAFZZ	5330-00-986-9885	19207	10930331	.COVER,ACCESS.....	1	
*	57	PAFZZ	5925-00-803-4424	58536	AA55571/01-002	.GASKET.....	1
58	PAFZZ	6210-00-690-8639	96906	MS25010B12A	.CIRCUIT BREAKER.....	2	
59	PAFZZ	5310-00-616-2973	96906	MS25082-21	.LIGHT,PANEL.....	2	
60	PAFZZ	5310-00-282-9059	18876	9166152	.NUT,PLAIN,HEXAGON.....	1	
61	PAFZZ	5310-00-939-1061	96906	MS35333-104	.WASHER,LOCK.....	1	
					.WASHER,LOCK.....	1	

SECTION II		TM 9-2350-314-24P-1		C02			
(1)	(2)	(3)	(4)	(5)	(6)	(7)	
ITEM	SMR	NSN	CAGE	PART	DESCRIPTION AND		
NO				NUMBER	USABLE ON CODE (UOC)	QTY	
62	PAFZZ	5305-00-292-5542	88044	AN508-4-4	. . SCREW, MACHINE	1	
63	PAFZZ	5930-00-772-9276	96906	MS25306-232	. SWITCH, TOGGLE	1	
64	PAFZZ	6210-00-583-9349	96906	MS25041-5	. LIGHT, INDICATOR	2	
*	65	MFFZZ	81349	M23053/5-105-9	. INSULATION SLEEVING MAKE FROM SLEEVING, P/N M23053/5-105-9	1	
66	PAOZZ	5980-01-285-6689	19207	12360905-1	. LIGHT EMITTING DIOD	3	
67	PAFZZ	5930-00-702-6431	96906	MS25307-212	. SWITCH, TOGGLE	1	
68	PAFZZ	5930-01-377-0158	19207	12268572	. SWITCH, PRESSURE	1	
69	PAFZZ	5310-00-087-0057	96906	MS27183-2	. WASHER, FLAT	2	
70	PAFZZ	5310-00-543-5060	96906	MS35338-39	. WASHER, LOCK	2	
71	PAFZZ	5310-00-934-9738	96906	MS35649-222	. NUT, PLAIN, HEXAGON	2	
72	PAFZZ	5305-00-954-3938	96906	MS35206-207	. SCREW, MACHINE	2	
73	XAFZZ		19207	12268594	. BODY ASSEMBLY	1	
74	PAFZZ	5342-01-094-9040	19207	8692706	. . MOUNT, RESILIENT	4	
75	PAFZZ	5320-00-117-6839	96906	MS20470-AD5-6	. . RIVET, SOLID	8	
76	PAFZZ	5995-00-808-7657	19207	10922372	. . LEAD, ELECTRICAL	1	
77	PAFZZ	5305-00-984-6196	96906	MS35206-248	. SCREW, MACHINE	4	
78	PAFZZ	6210-01-374-2240	19207	12268566	. PANEL, INDICATING, LI	1	
79	PAOZZ	5980-01-289-5274	19207	12360905-2	. LIGHT EMITTING DIOD	1	
*	80	PCOZZ	7690-01-478-7789	19207	12389538	. MARKER, IDENTIFCATIO	1
81	PAFZZ	6220-01-434-4306	19207	7971111-1	. LIGHT, WARNING	1	
82	PAOZZ	6220-01-423-0209	19207	7358672-4	. . LENS, LIGHT	1	
83	PAOZZ	5330-00-297-6329	19207	7358626	. . PACKING, PREFORMED	1	
84	PAOZZ	5980-01-285-6688	19207	12360890-1	. . LIGHT EMITTING DIOD	1	
85	PAFZZ	5305-00-156-2937	80205	MS35190-249	. SCREW, MACHINE	2	
86	PAFZZ	5310-00-019-0670	96906	MS35333-106	. WASHER, LOCK	2	
87	PAOZZ	5310-00-934-9751	96906	MS35650-302	. NUT, PLAIN, HEXAGON	12	
88	PAFZZ	5930-00-901-4656	96906	MS25306-312	SWITCH, TOGGLE	1	
89	PAOZZ	5305-00-071-2509	80204	B1821BH025C150N	SCREW, CAP, HEXAGON H	4	
90	PBOZZ	5340-01-310-1194	19207	12370534	BRACKET, MOUNTING	1	
*	91	PAOZZ	5310-01-103-6042	96906	MS51412-4	WASHER, FLAT	4
92	PAOZZ	5310-00-582-5965	96906	MS35338-44	WASHER, LOCK	4	
93	PAOZZ	5305-00-071-2505	80204	B1821BH025C088N	SCREW, CAP, HEXAGON H	4	
94	PBOZZ	5340-01-310-1195	19207	12370532	BRACKET, MOUNTING	1	
95	PAOZZ	5310-00-865-9513	19200	10910174-1	WASHER, FLAT	3	
96	PAOZZ	5310-00-274-8715	96906	MS35338-63	WASHER, LOCK	3	
97	PAOZZ	5310-00-905-0762	96906	MS51967-3	NUT, PLAIN, HEXAGON	4	
98	PAOZZ	5310-00-821-6269	96906	MS35334-19	WASHER, LOCK	1	

END OF FIGURE

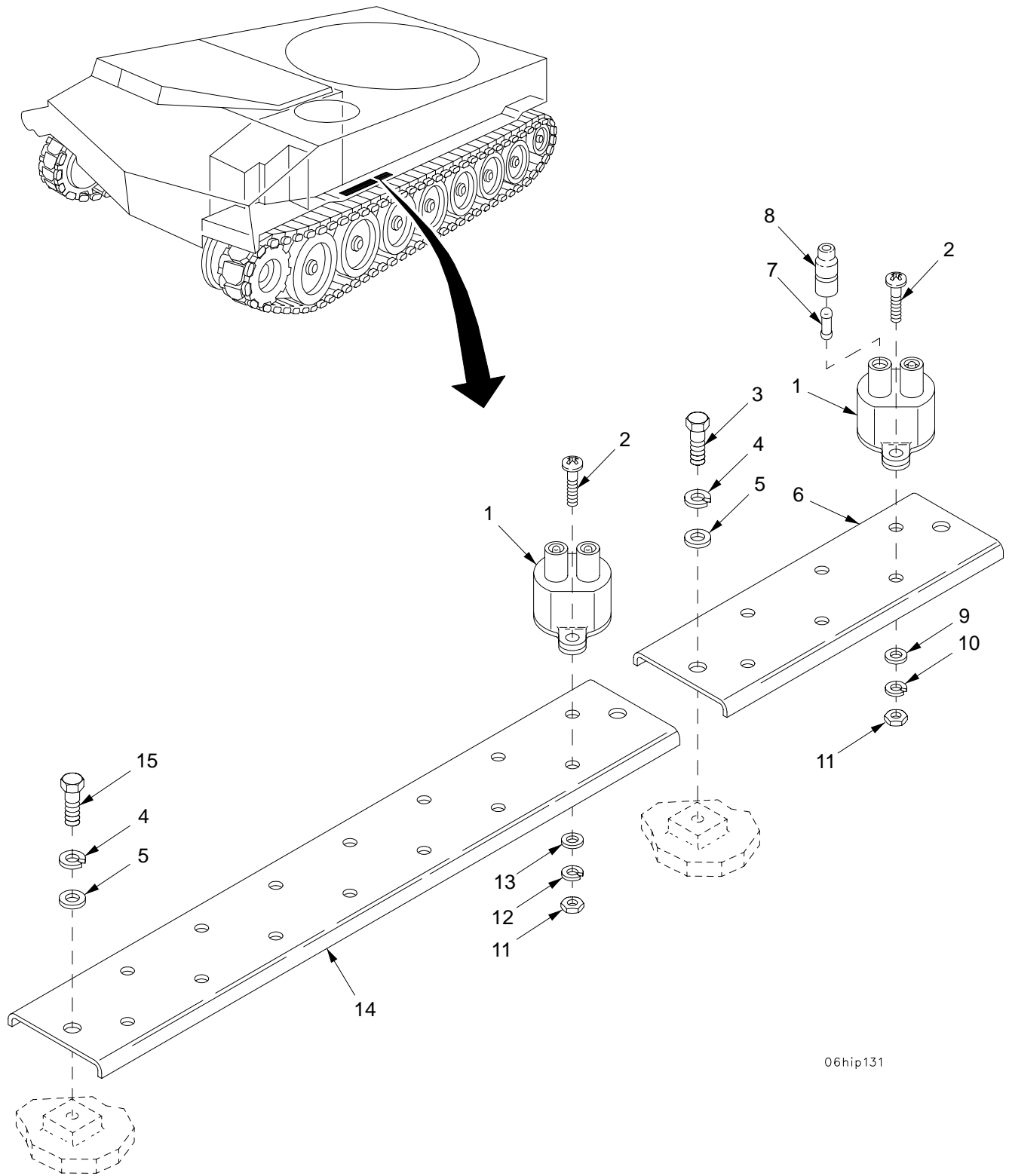

06hip131

Figure 57. Circuit Breaker Panel

SECTION II		TM 9-2350-314-24P-1		C02		
(1)	(2)	(3)	(4)	(5)	(6)	(7)
ITEM	SMR	NSN	PART	DESCRIPTION AND	USABLE ON CODE (UOC)	QTY
NO			CAGE NUMBER			
				GROUP 0607	INSTRUMENT OR ENGINE	
					CONTROL PANELS	
				FIGURE 57	CIRCUIT BREAKER PANEL	
* 1	PAOZZ	5925-00-803-4424	58536 AA55571/01-002	CIRCUIT BREAKER.....		10
2	PAOZZ	5305-00-984-6195	96906 MS35206-247	SCREW,MACHINE.....		20
3	PAOZZ	5305-00-071-2506	80204 B1821BH025C050N	SCREW,CAP,HEXAGON H.....		2
4	PAOZZ	5310-00-274-8715	96906 MS35338-63	WASHER, LOCK.....		4
* 5	PAOZZ	5310-01-103-6042	96906 MS51412-4	WASHER, FLAT.....		4
6	PAOZZ	5340-01-327-1183	19207 12370533	BRACKET, MOUNTING.....		1
7	PAOZZ	5935-00-214-0904	19207 7982907	DUMMY CONNECTOR, PLU.....		1
8	PAOZZ	5935-00-833-8561	19207 8338561	SHELL, ELECTRICAL CO.....		1
* 9	PAOZZ	5310-01-253-1618	96906 MS51412-18	WASHER, FLAT.....		6
10	PAOZZ	5310-00-274-8707	96906 MS35338-61	WASHER, LOCK.....		6
11	PAOZZ	5310-00-934-9757	96906 MS35649-282	NUT, PLAIN, HEXAGON.....		20
12	PAOZZ	5310-00-045-3299	96906 MS35338-42	WASHER, LOCK.....		14
13	PAOZZ	5310-00-809-8544	96906 MS27183-7	WASHER, FLAT.....		14
14	PAOZZ	2540-01-084-5997	19207 10903628	SUPPORT ASSEMBLY, CI.....		1
15	PAOZZ	5305-00-225-3844	80204 B1821BH025C056N	SCREW,CAP,HEXAGON H.....		2

END OF FIGURE

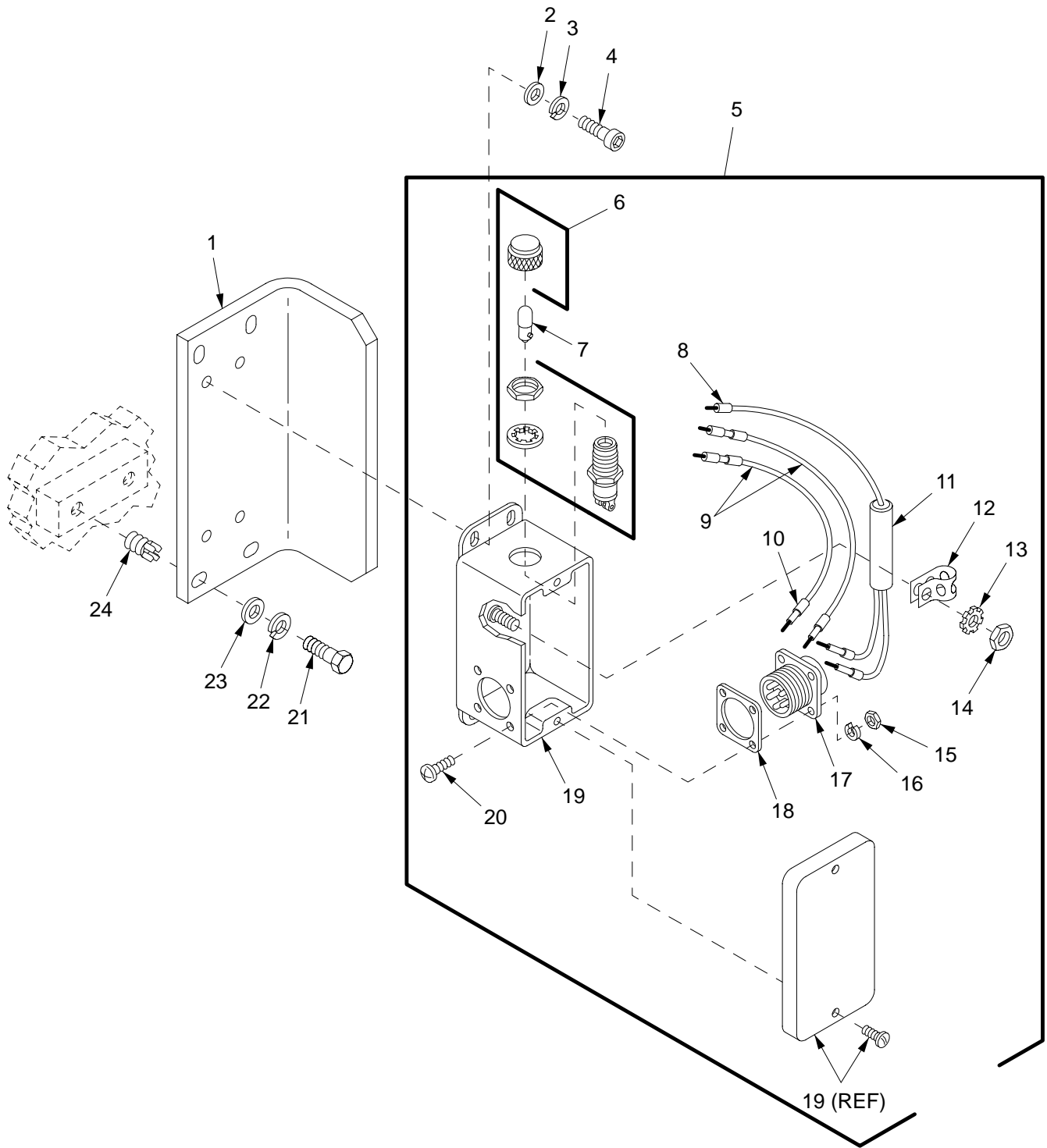

06hip120

Figure 58. Crew Compartment Warning Light and Enclosure

SECTION II		TM 9-2350-314-24P-1		C02		
(1)	(2)	(3)	(4)	(5)	(6)	(7)
ITEM	SMR	NSN	PART	DESCRIPTION AND	USABLE ON CODE (UOC)	QTY
NO			CAGE NUMBER			
				GROUP 0607 INSTRUMENT OR ENGINE		
				CONTROL PANELS		
				FIGURE 58 CREW COMPARTMENT WARNING		
				LIGHT AND ENCLOSURE		
1	PBOZZ	5340-01-315-8150	19207 12361885	BRACKET, MOUNTING.....		1
2	PAOZZ	5310-00-809-8546	96906 MS27183-8	WASHER, FLAT.....		4
3	PAOZZ	5310-00-045-3296	96906 MS35338-43	WASHER, LOCK.....		4
*	4	PAOZZ	80204 S300NA42CAA10574 NNCF1	SCREW, CAP, SOCKET HE.....		4
5	PAOFF	6220-01-315-8126	19207 12352917	HOUSING, LIGHT.....		1
6	PAFZZ	6210-00-295-0386	96906 MS25331-1	.LIGHT, INDICATOR.....		1
7	PAOZZ	5980-01-285-6688	19207 12360890-1	.LIGHT EMITTING DIOD.....		1
8	MFFZZ		81349 M23053/5-105-9	.INSULATION SLEEVING MAKE FROM SLEEVING, P/N M23053/5-105-9.....		3
*	9	PAOZZ	6145-00-161-1609	.WIRE, ELECTRICAL.....		2
10	PAFZZ	9905-00-752-4649	81349 M43436/1-1	.BAND, MARKER.....		4
11	PAFZZ	5961-01-317-2435	19207 12352918	.SEMICONDUCTOR DEVIC.....		1
12	MFFZZ		19207 8724501AR	.STRAP, TIEDOWN MAKE FROM STRAP, P/N 10905840.....		V
13	PAFZZ	5310-00-209-0786	96906 MS35335-33	.WASHER, LOCK.....		1
14	PAFZZ	5310-00-997-1888	96906 MS35649-2252	.NUT, PLAIN, HEXAGON.....		1
15	PAFZZ	5310-00-934-9739	96906 MS35649-242	.NUT, PLAIN, HEXAGON.....		4
16	PAFZZ	5310-00-543-2410	96906 MS35338-40	.WASHER, LOCK.....		4
17	PAFZZ	5935-01-118-9183	96906 MS3452W14S-5P	.CONNECTOR, RECEPTACL.....		1
*	18	PAFZZ	5330-01-423-4596	81348 A52481-4	.GASKET.....	1
19	PAFZZ	6220-01-315-6283	19207 12352915	.HOUSING, LIGHT.....		1
20	PAFZZ	5305-00-006-9408	80205 MS3212-5	.SCREW, MACHINE.....		4
21	PAOZZ	5305-00-071-2505	80204 B1821BH025C088N	SCREW, CAP, HEXAGON H.....		4
22	PAOZZ	5310-00-582-5965	96906 MS35338-44	WASHER, LOCK.....		4
*	23	PAOZZ	5310-01-103-6042	96906 MS51412-4	WASHER, FLAT.....	4
24	PAFZZ	5325-00-451-8982	96906 MS51831-102	INSERT, SCREW THREAD.....		4

END OF FIGURE

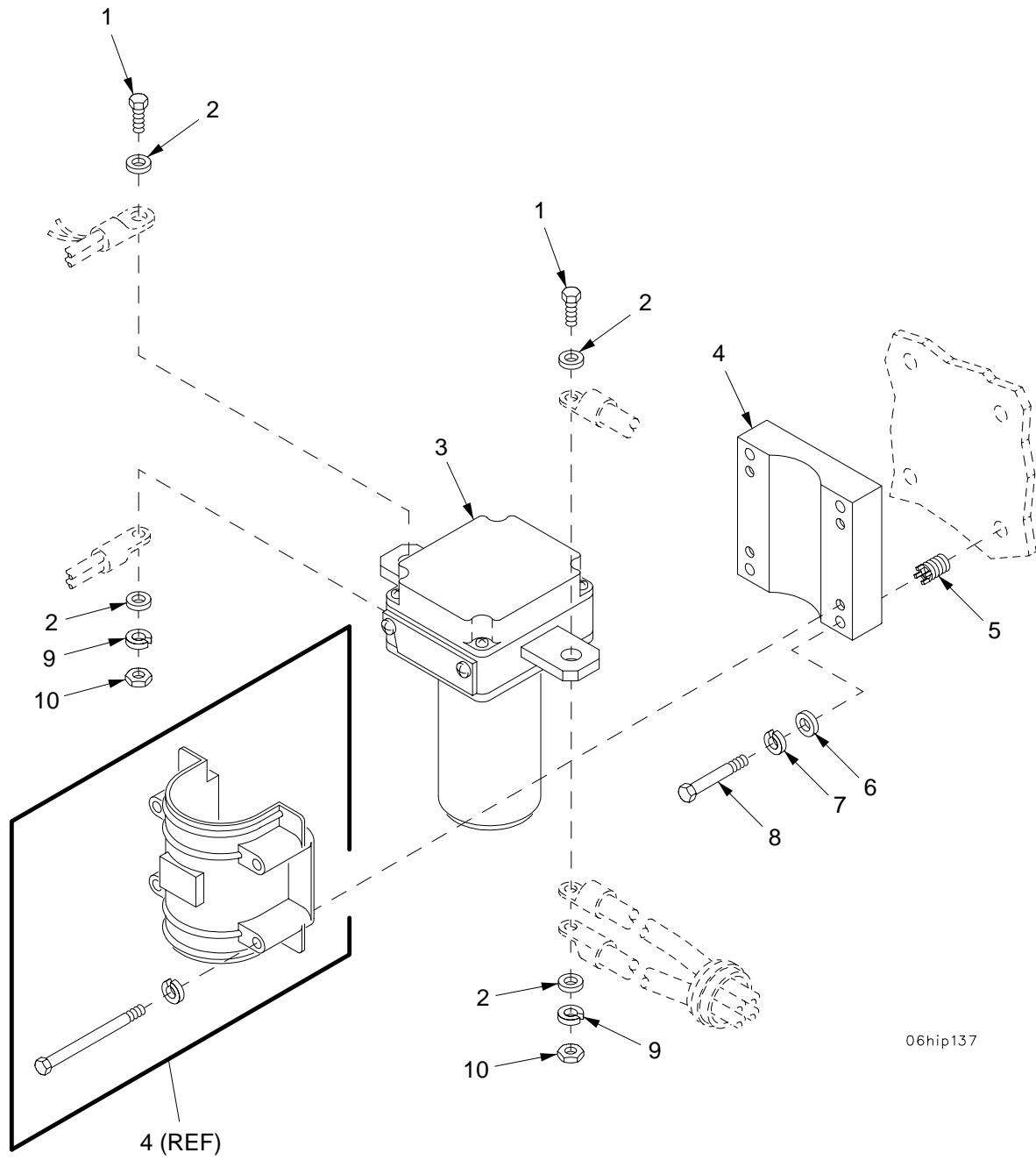

06hip137

Figure 59. Master Relay

SECTION II

TM 9-2350-314-24P-1

C02

(1) (2)
ITEM SMR
NO(3)
NSN(4) (5)
PART
CAGE NUMBER(6)
DESCRIPTION AND
USABLE ON CODE (UOC)(7)
QTYGROUP 0608 MISCELLANEOUS ITEMS
FIGURE 59 MASTER RELAY

1	PAOZZ	5305-00-071-2070	80204	B1821BH050C175N	SCREW,CAP,HEXAGON H.....	2	
2	PAOZZ	5310-00-866-4417	19200	10910174-5	WASHER,FLAT.....	4	
3	PAOZZ	5945-01-350-4104	19207	12370841	RELAY,ELECTROMAGNET.....	1	
4	PAOZZ	5340-01-311-8421	81349	D6106/47-002	BRACKET,MOUNTING.....	1	
5	PAFZZ	5325-00-805-0337	96906	MS51831-202	INSERT,SCREW THREAD.....	4	
*	6	PAOZZ	5310-01-103-6042	96906	MS51412-4	WASHER,FLAT.....	4
7	PAOZZ	5310-00-582-5965	96906	MS35338-44	WASHER,LOCK.....	4	
8	PAOZZ	5305-00-267-8956	80204	B1821BH025F150N	SCREW,CAP,HEXAGON H.....	4	
9	PAOZZ	5310-00-584-5272	96906	MS35338-48	WASHER,LOCK.....	2	
10	PAOZZ	5310-00-768-0318	96906	MS51967-14	NUT,PLAIN,HEXAGON.....	2	

END OF FIGURE

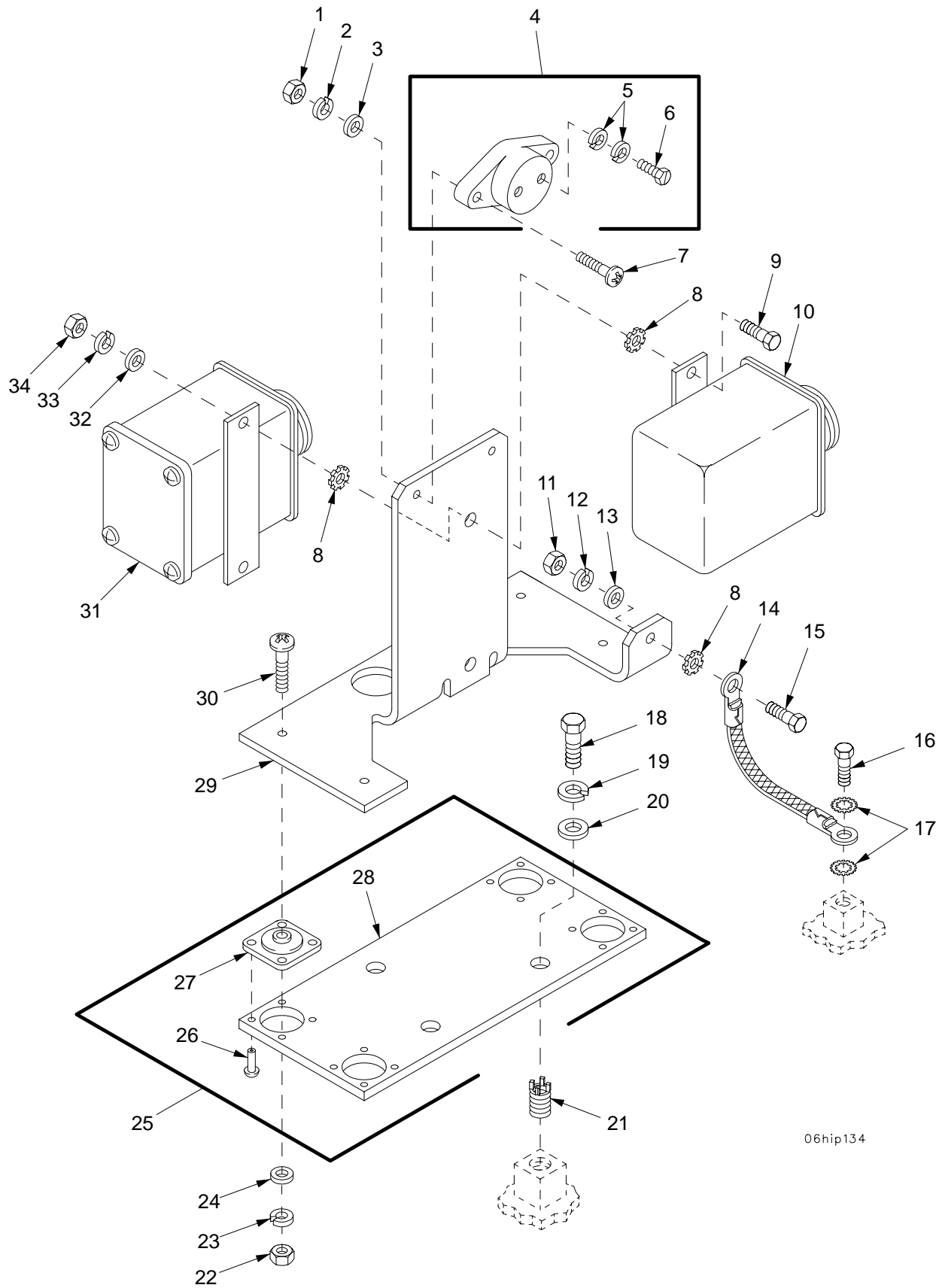

06hip134

Figure 60. Starter Protection Relay, Bilge Pump Circuit Breaker, and Bilge Pump Relay

SECTION II

TM 9-2350-314-24P-1

C02

(1) ITEM NO	(2) SMR	(3) NSN	(4) CAGE	(5) PART NUMBER	(6) DESCRIPTION AND USABLE ON CODE (UOC)	(7) QTY
-------------------	------------	------------	-------------	-----------------------	--	------------

GROUP 0608 MISCELLANEOUS ITEMS
 FIGURE 60 STARTER PROTECTION RELAY
 BILGE PUMP CIRCUIT

1	PAOZZ	5310-00-934-9758	96906	MS35649-202	NUT, PLAIN, HEXAGON.....	2	
2	PAOZZ	5310-00-274-8710	94135	43W6335-40	WASHER, LOCK.....	2	
3	PAOZZ	5310-00-809-8546	96906	MS27183-8	WASHER, FLAT.....	2	
4	PAOZZ	5925-00-708-8769	58536	AA55571/07-004	CIRCUIT BREAKER.....	1	
5	PAOZZ	5310-00-582-5965	96906	MS35338-44	. WASHER, LOCK.....	4	
6	PAOZZ	5305-01-373-5211	96906	MS9317-02	. SCREW, MACHINE.....	2	
7	PAOZZ	5305-00-984-6214	96906	MS35206-267	SCREW, MACHINE.....	2	
8	PAOZZ	5310-00-209-0786	96906	MS35335-33	WASHER, LOCK.....	5	
9	PAOZZ	5305-00-068-0515	80204	B1821BH025F100N	SCREW, CAP, HEXAGON H.....	2	
10	PAOZZ	5945-01-291-0734	19207	12363092	RELAY, ELECTROMAGNET.....	1	
11	PAOZZ	5310-00-905-0762	96906	MS51967-3	NUT, PLAIN, HEXAGON.....	1	
12	PAOZZ	5310-00-582-5965	96906	MS35338-44	WASHER, LOCK.....	1	
*	13	PAOZZ	5310-01-103-6042	96906	MS51412-4	WASHER, FLAT.....	1
14	PAOZZ	6150-01-251-9332	19207	12268174-2	LEAD, ELECTRICAL.....	1	
15	PAOZZ	5305-00-071-2505	80204	B1821BH025C088N	SCREW, CAP, HEXAGON H.....	1	
16	PAOZZ	5305-01-212-4542	80204	B1821BH038C044N	SCREW, CAP, HEXAGON H.....	1	
17	PAOZZ	5310-00-061-1258	96906	MS45904-76	WASHER, LOCK.....	2	
18	PAOZZ	5305-01-140-9118	80204	B1821BH038C088N	SCREW, CAP, HEXAGON H.....	3	
19	PAOZZ	5310-00-637-9541	96906	MS35338-46	WASHER, LOCK.....	3	
20	PAOZZ	5310-00-080-6004	96906	MS27183-14	WASHER, FLAT.....	3	
21	PAFZZ	5325-01-066-2840	96906	MS51831-104	INSERT, SCREW THREAD.....	3	
22	PAOZZ	5310-00-934-9757	96906	MS35649-282	NUT, PLAIN, HEXAGON.....	4	
23	PAOZZ	5310-00-274-8707	96906	MS35338-61	WASHER, LOCK.....	4	
24	PAOZZ	5310-00-809-8544	96906	MS27183-7	WASHER, FLAT.....	4	
25	PAOOO	5340-01-327-5450	19207	12361802	PLATE, MOUNTING.....	1	
26	PAOZZ	5320-00-119-6824	80205	MS20470B4-8	. RIVET, SOLID.....	16	
27	PAOZZ	5342-00-200-7567	73148	10HS4	. MOUNT, RESILIENT.....	4	
28	XAOZZ		19207	12361801	. SUPPORT.....	1	
29	PAOZZ	5340-01-327-1181	19207	12361803	BRACKET, MOUNTING.....	1	
30	PAOZZ	5305-00-984-6196	96906	MS35206-248	SCREW, MACHINE.....	4	
31	PAOZZ	5945-00-690-2707	19207	8762321	RELAY, ELECTROMAGNET.....	1	
32	PAOZZ	5310-00-865-9513	19200	10910174-1	WASHER, FLAT.....	2	
33	PAOZZ	5310-00-274-8715	96906	MS35338-63	WASHER, LOCK.....	2	
34	PAOZZ	5310-00-913-7020	96906	MS51968-3	NUT, PLAIN, HEXAGON.....	2	

END OF FIGURE

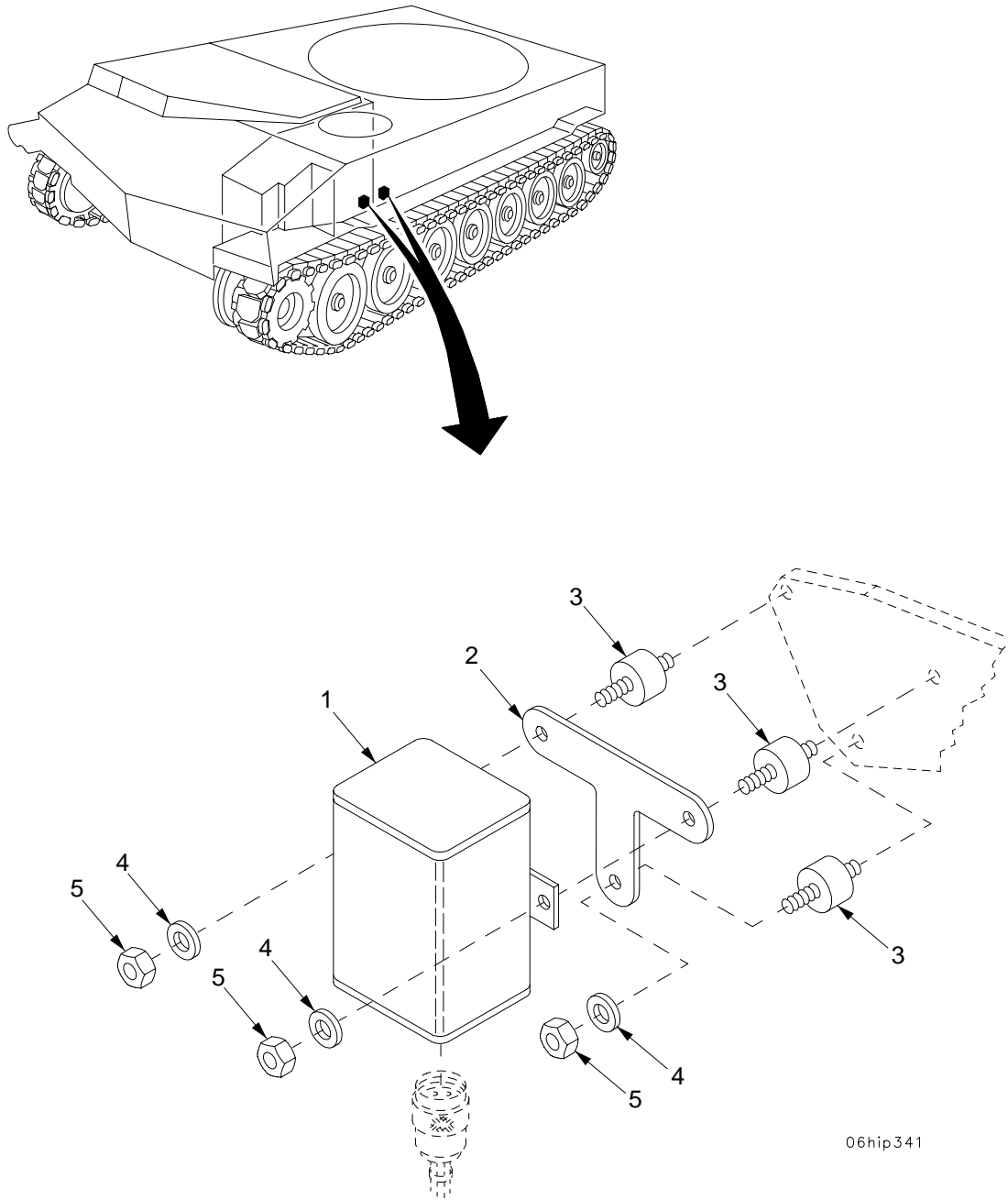

06hip341

Figure 61. Fuel Pump and Air Cleaner Blower Motor Relays

SECTION II

TM 9-2350-314-24P-1

C02

(1) (2)
ITEM SMR
NO(3)
NSN(4) (5)
PART
CAGE NUMBER(6)
DESCRIPTION AND
USABLE ON CODE (UOC)(7)
QTYGROUP 0608 MISCELLANEOUS ITEMS
FIGURE 61 FUEL PUMP AND AIR CLEANER
BLOWER MOTOR RELAYS

1	PAOZZ	5945-00-636-8778	19207	7357485	RELAY,ELECTROMAGNET.....	2	
2	PBOZZ	5342-00-808-8068	19207	10922936	BRACKET,AIR CLEANER.....	2	
3	PAOZZ	5342-00-914-1000	19207	10922334	MOUNT,RESILIENT.....	6	
*	4	PAOZZ	5310-01-103-6042	96906	MS51412-4	WASHER,FLAT.....	6
	5	PAOZZ	5310-00-905-0762	96906	MS51967-3	NUT,PLAIN,HEXAGON.....	6

END OF FIGURE

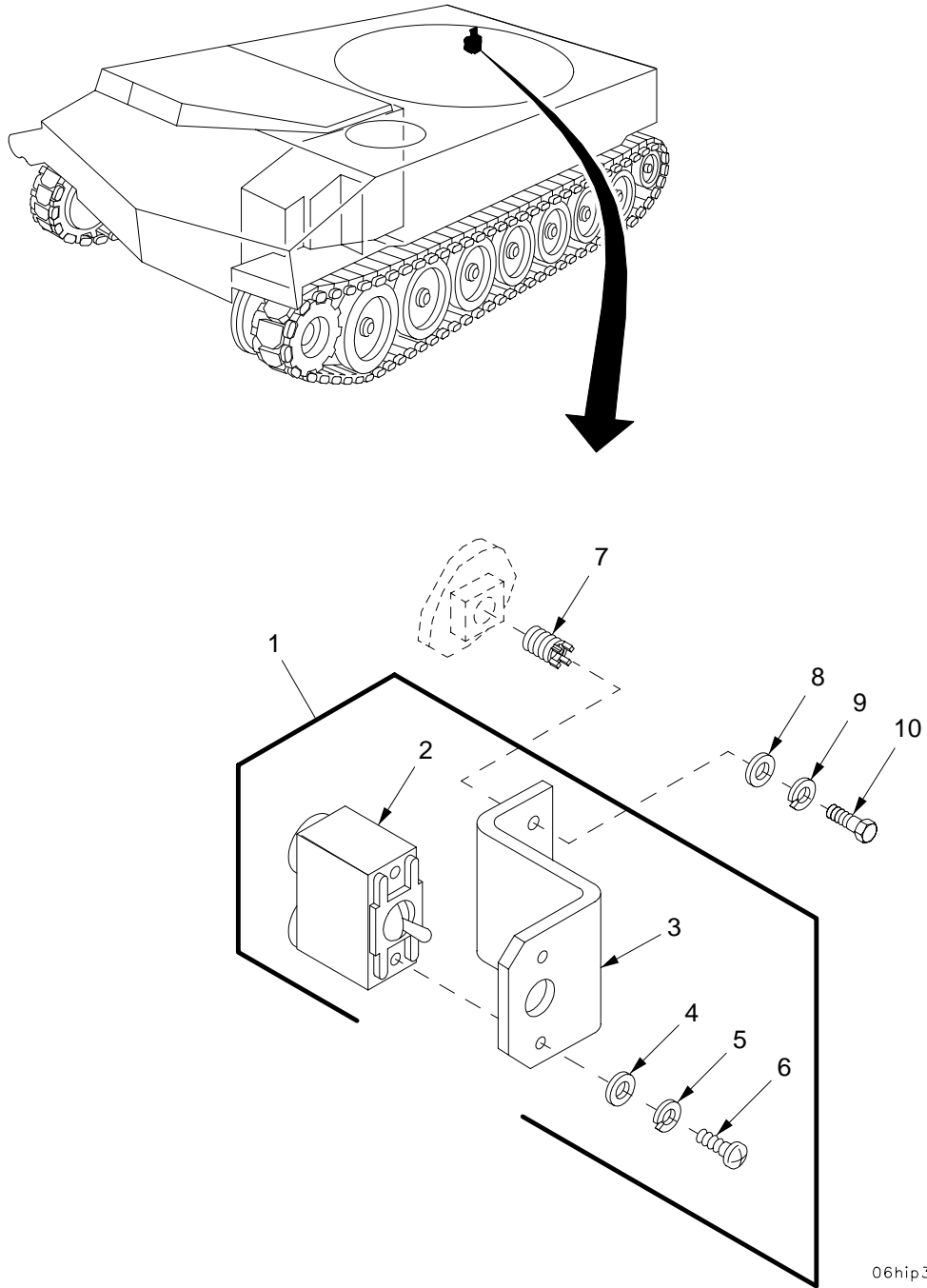

Figure 62. Combat Override Switch

SECTION II

TM 9-2350-314-24P-1

C02

(1) (2)

(3)

(4) (5)

(6)

(7)

ITEM SMR

NSN

PART

DESCRIPTION AND

NO

CAGE NUMBER

USABLE ON CODE (UOC)

QTY

GROUP 0608 MISCELLANEOUS ITEMS
 FIGURE 62 COMBAT OVERRIDE SWITCH

1	PAOOO	5930-01-316-0975	19207	12353070	SWITCH, TOGGLE.....	1	
2	PAOZZ	5930-00-296-6319	96906	MS39061-2	.SWITCH, TOGGLE.....	1	
3	PAOZZ	5340-01-292-2486	19207	12353071	.BRACKET, DOUBLE ANGL.....	1	
4	PAOZZ	5310-00-880-5978	96906	MS15795-807	.WASHER, FLAT.....	2	
5	PAOZZ	5310-01-067-9589	00724	24-00157-823	.WASHER, LOCK.....	2	
6	PAOZZ	5305-00-054-6671	96906	MS51957-46	.SCREW, MACHINE.....	2	
7	PAFZZ	5325-00-451-8982	96906	MS51831-102	INSERT, SCREW THREAD.....	2	
*	8	PAOZZ	5310-01-103-6042	96906	MS51412-4	WASHER, FLAT.....	2
9	PAOZZ	5310-00-582-5965	96906	MS35338-44	WASHER, LOCK.....	2	
10	PAOZZ	5305-00-068-0508	80204	B1821BH025C075N	SCREW, CAP, HEXAGON H.....	2	

END OF FIGURE

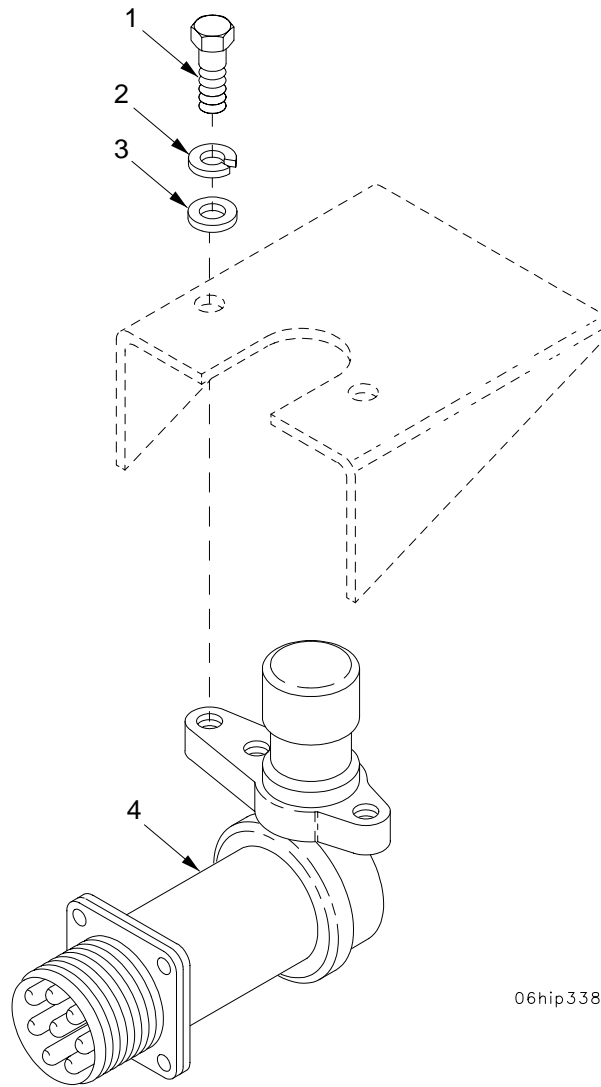

06hip338

Figure 63. Dimmer Switch

SECTION II

TM 9-2350-314-24P-1

C02

(1) (2)
ITEM SMR
NO(3)
NSN(4) (5)
PART
CAGE NUMBER(6)
DESCRIPTION AND
USABLE ON CODE (UOC)(7)
QTYGROUP 0608 MISCELLANEOUS ITEMS
FIGURE 63 DIMMER SWITCH

1	PAOZZ	5305-00-225-3844	80204	B1821BH025C056N	SCREW,CAP,HEXAGON H.....	2	
2	PAOZZ	5310-00-274-8715	96906	MS35338-63	WASHER,LOCK.....	2	
*	3	PAOZZ	5310-01-103-6042	96906	MS51412-4	WASHER,FLAT.....	2
4	PAOZZ	2590-00-735-4063	19207	7354063	SWITCH,BEAM SELECTI.....	1	

END OF FIGURE

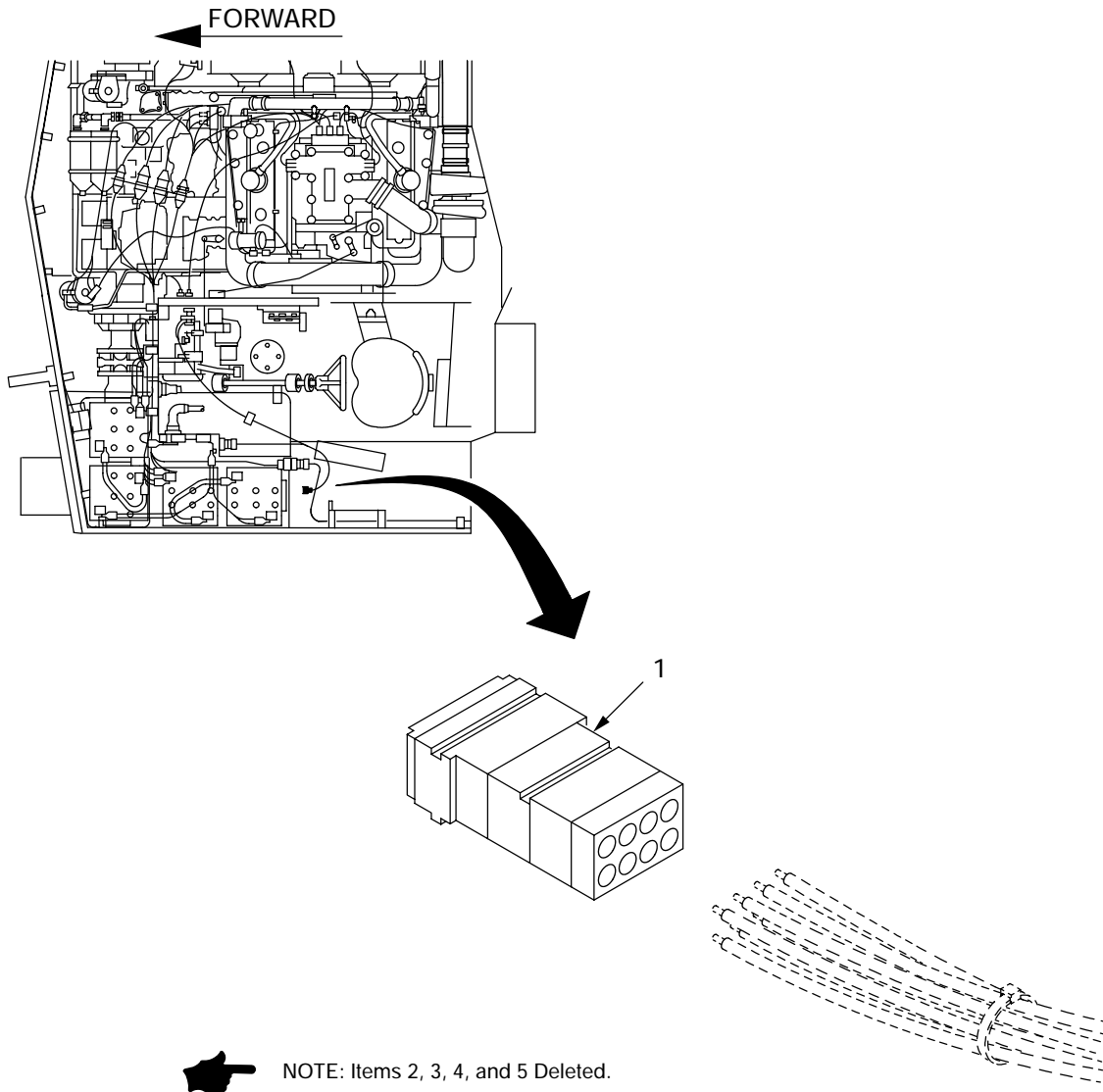

 NOTE: Items 2, 3, 4, and 5 Deleted.

06hip336

Figure 64. Resistor Module

SECTION II

TM 9-2350-314-24P-1

C02

(1) (2)

(3)

(4) (5)

(6)

(7)

ITEM SMR
NO

NSN

PART
CAGE NUMBER

DESCRIPTION AND
USABLE ON CODE (UOC)

QTY

GROUP 0608 MISCELLANEOUS ITEMS
FIGURE 64 RESISTOR MODULE

1	PAOZZ	5905-01-349-7704	19207	12361790	RESISTOR NETWORK,FI.....	1
*	2	DELETED				
*	3	DELETED				
*	4	DELETED				
*	5	DELETED				

END OF FIGURE

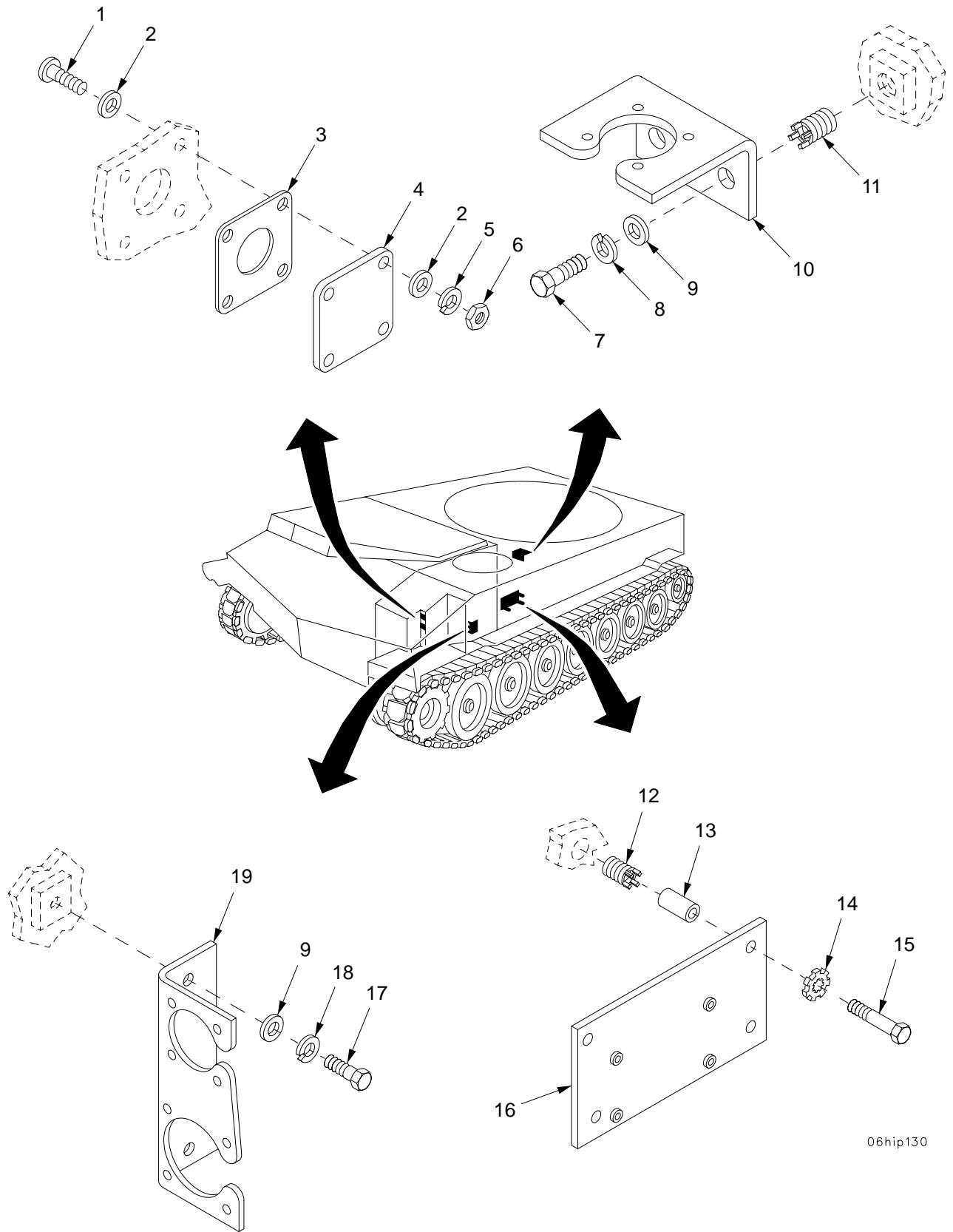

06hip130

Figure 65. Intercom Mounting Bracket, Wiring Harness Mounting Brackets, and Cover Plate

SECTION II		TM 9-2350-314-24P-1		C02		
(1)	(2)	(3)	(4)	(5)	(6)	(7)
ITEM	SMR	NSN	PART	DESCRIPTION AND	USABLE ON CODE (UOC)	QTY
NO			CAGE NUMBER			
				GROUP 0608	MISCELLANEOUS ITEMS	
				FIGURE 65	INTERCOM MOUNTING BRACKET, WIRING HARNESS MOUNTING BRACKETS, AND COVER PLATE	
1	PAOZZ	5305-00-984-6194	96906 MS35206-246	SCREW, MACHINE.....		4
*	2	PAOZZ	5310-01-253-1618	WASHER, FLAT.....		8
	3	PAOZZ	5330-00-641-4336	GASKET.....		1
	4	PAOZZ	5340-01-330-2426	COVER, ACCESS.....		1
	5	PAOZZ	5310-00-045-3299	WASHER, LOCK.....		4
	6	PAOZZ	5310-00-934-9757	NUT, PLAIN, HEXAGON.....		4
	7	PAOZZ	5305-00-068-7837	SCREW, CAP, HEXAGON H.....		2
	8	PAOZZ	5310-00-582-5965	WASHER, LOCK.....		2
*	9	PAOZZ	5310-01-103-6042	WASHER, FLAT.....		4
	10	PBOZZ	5340-01-313-6367	BRACKET, ANGLE.....		1
	11	PAFZZ	5325-00-451-8982	INSERT, SCREW THREAD.....		2
	12	PAFZZ	5325-01-066-2840	INSERT, SCREW THREAD.....		4
	13	PAOZZ	5365-01-314-2840	SPACER, SLEEVE.....		4
	14	PAOZZ	5310-00-061-1258	WASHER, LOCK.....		4
	15	PAOZZ	5305-00-781-3928	SCREW, CAP, HEXAGON H.....		4
	16	PAOZZ	5340-01-309-8374	PLATE, MOUNTING.....		1
	17	PAOZZ	5305-00-071-2505	SCREW, CAP, HEXAGON H.....		2
	18	PAOZZ	5310-00-274-8715	WASHER, LOCK.....		2
	19	PBOZZ	5340-01-310-1197	BRACKET, MOUNTING.....		1

END OF FIGURE

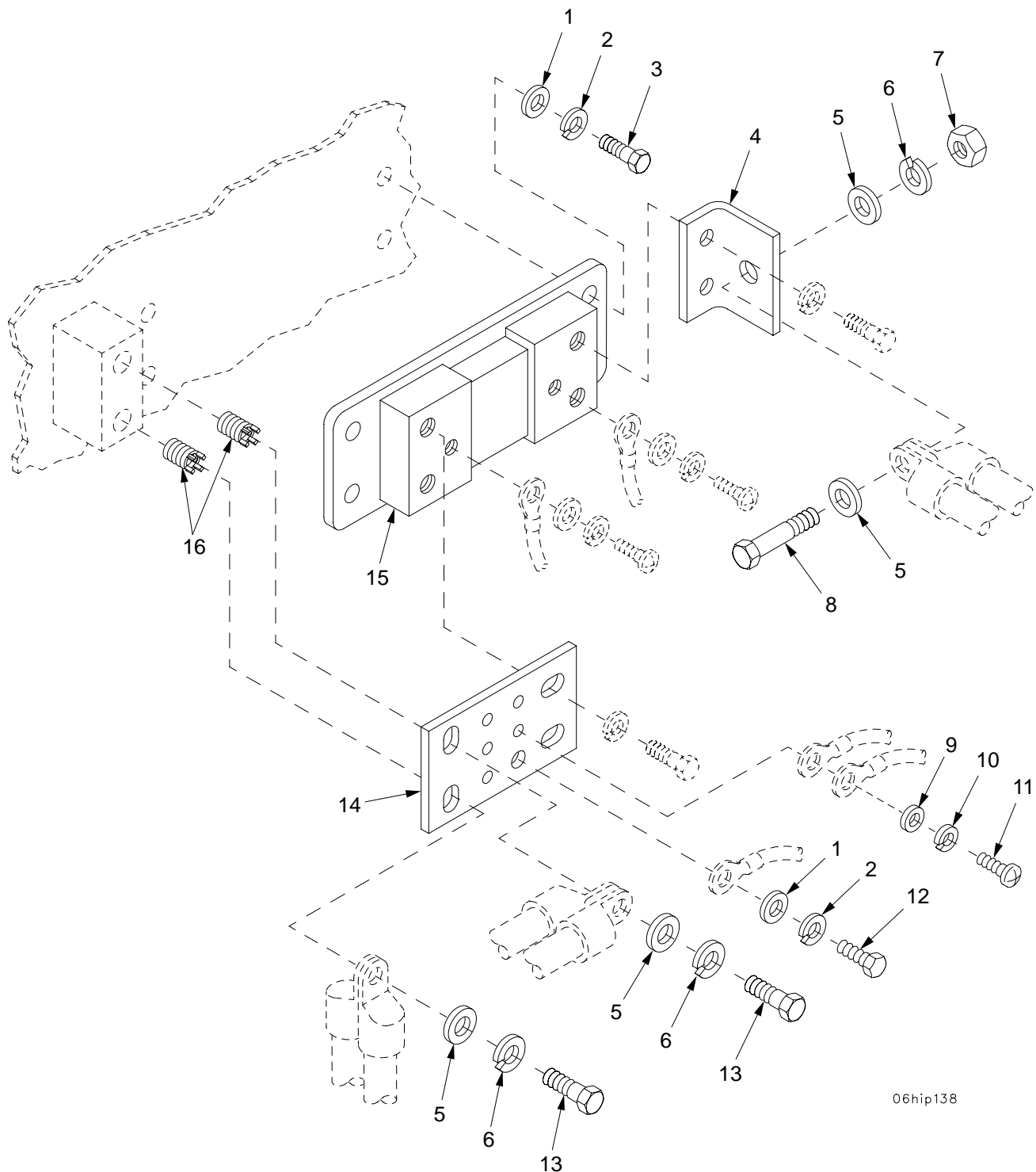

06hip138

Figure 66. Current Shunt and Ground Bus

SECTION II

TM 9-2350-314-24P-1

C02

(1) (2)
ITEM SMR
NO(3)
NSN(4) (5)
PART
CAGE NUMBER(6)
DESCRIPTION AND
USABLE ON CODE (UOC)(7)
QTYGROUP 0608 MISCELLANEOUS ITEMS
FIGURE 66 CURRENT SHUNT AND
GROUND BUS

*	1	PAOZZ	5310-01-103-6042	96906	MS51412-4	WASHER, FLAT.....	5
	2	PAOZZ	5310-00-582-5965	96906	MS35338-44	WASHER, LOCK.....	5
	3	PAOZZ	5305-00-071-2505	80204	B1821BH025C088N	SCREW, CAP, HEXAGON H.....	4
	4	PAOZZ	6150-01-328-8847	19207	12361818	BUS, CONDUCTOR.....	1
	5	PAOZZ	5310-00-809-5998	96906	MS27183-18	WASHER, FLAT.....	4
	6	PAOZZ	5310-00-584-5272	96906	MS35338-48	WASHER, LOCK.....	3
	7	PAOZZ	5310-00-768-0318	96906	MS51967-14	NUT, PLAIN, HEXAGON.....	1
	8	PAOZZ	5305-00-071-2069	80204	B1821BH050C150N	SCREW, CAP, HEXAGON H.....	1
	9	PAOZZ	5310-00-809-8546	96906	MS27183-8	WASHER, FLAT.....	4
	10	PAOZZ	5310-00-045-3296	96906	MS35338-43	WASHER, LOCK.....	4
	11	PAOZZ	5305-00-984-6207	96906	MS35206-260	SCREW, MACHINE.....	4
	12	PAOZZ	5305-00-071-2508	80204	B1821BH025C038N	SCREW, CAP, HEXAGON H.....	1
	13	PAOZZ	5305-00-732-0511	80204	B1821BH050C113N	SCREW, CAP, HEXAGON H.....	2
	14	PAOZZ	6150-01-328-1970	19207	12361805	BUS, CONDUCTOR.....	1
	15	PAOZZ	6625-01-175-2503	19207	12258937-2	SHUNT, INSTRUMENT.....	1
	16	PAFZZ	5325-01-075-7759	96906	MS51831-106	INSERT, SCREW THREAD.....	2

END OF FIGURE

SECTION II

TM 9-2350-314-24P-1

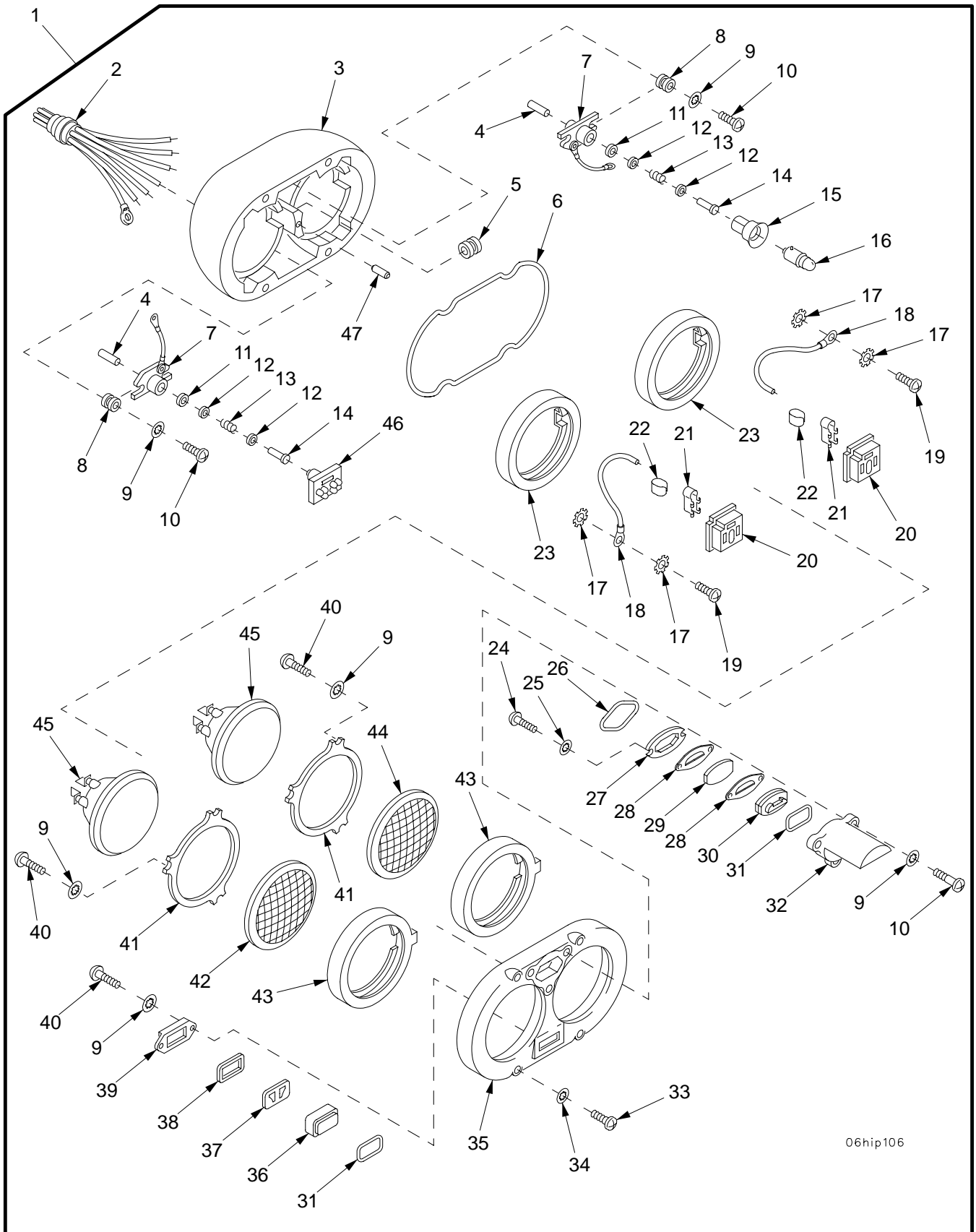

06hip106

Figure 67. Headlight Assembly

SECTION II		TM9-2350-314-24P-1		C01		
(1)	(2)	(3)	(4)	(5)	(6)	(7)
ITEM	SMR	NSN	PART		DESCRIPTION AND	
NO	CODE		CAGEC	NUMBER	USABLE ON CODE (UOC)	QTY
GROUP 0609 LIGHTS						
FIGURE 67 HEADLIGHT ASSEMBLY						
1	PAOOO	6220-00-933-9521	19207	10922309	HEADLIGHT.....	1
2	XAOZZ		19207	11594253	.LEAD ASSEMBLY,ELECT.....	1
3	XAOZZ		19207	7972358	.HOUSING,LIGHT.....	1
*	XAOZZ		81349	MIL-I-7444TY3	.INSULATION.....	2
5	XAOZZ		19207	7972327	.GROMMET, NONMETALLIC.....	1
6	PAOZZ	5330-00-047-4104	19207	7972350	.SEAL, NONMETALLIC RO.....	1
7	PAOZZ	6220-00-202-8591	19207	7972339	.SOCKET ASSEMBLY, HEA.....	2
8	PAOZZ	5325-00-353-0948	19207	7526007	.EYELET, METALLIC.....	4
9	PAOZZ	5310-00-559-0070	96906	MS35333-38	.WASHER, LOCK.....	15
10	PAOZZ	5305-00-984-6193	96906	MS35206-245	.SCREW, MACHINE.....	7
11	XAOZZ		19207	11605432	.WASHER, FLAT.....	2
12	XAOZZ		19207	7354530	.WASHER, FLAT.....	4
13	XAOZZ		19207	7729800	.SPRING, HELICAL, COMP.....	2
14	XAOZZ		19207	8386470	.RIVET, TUBULAR.....	2
15	PAOZZ	6220-01-289-3014	19207	12360845	.REFLECTOR, LIGHT.....	1
16	PAOZZ	6240-01-284-1925	19207	12360840-1	.LAMP, INCANDESCENT.....	1
17	PAOZZ	5310-00-209-0788	96906	MS35335-30	.WASHER, LOCK.....	4
18	XAOZZ		19207	8744294	.CABLE ASSEMBLY, POWE.....	2
19	PAOZZ	5305-00-984-4988	96906	MS35206-228	.SCREW, MACHINE.....	2
20	XAOZZ		19207	7357958	.INSERT, ELECTRICAL C.....	2
21	XAOZZ		19207	7357957	.CLIP, ELECTRICAL.....	6
22	XAOZZ		19207	7357956	.CLIP, ELECTRICAL.....	6
23	PAOZZ	5330-00-047-4099	19207	7972346	.GASKET.....	2
24	PAOZZ	5305-00-984-4989	96906	MS35206-229	.SCREW, MACHINE.....	2
25	PAOZZ	5310-00-579-0079	96906	MS35333-37	.WASHER, LOCK.....	2
26	PAOZZ	5330-00-047-4101	19207	7972340	.SEAL, NONMETALLIC RO.....	1
27	PAOZZ	6220-00-934-8307	19207	7972334	.RETAINER, LENS.....	1
28	PAOZZ	5330-01-281-6515	19207	12360844	.GASKET.....	2
29	PAOZZ	6650-01-297-8003	19207	12360839	.FILTER, LIGHT, INTERF.....	1
30	PAOZZ	6220-00-699-8103	19207	8744293	.LENS, LIGHT.....	1
31	PAOZZ	5330-00-047-4103	19207	7972324	.SEAL, NONMETALLIC RO.....	2
32	PAOZZ	6220-00-999-5285	19207	7972357	.GUARD, LAMP.....	1
33	PAOZZ	5305-00-854-2185	19207	7972328	.SCREW, EXTERNALLY RE.....	4
34	PAOZZ	5310-01-256-9731	96906	MS51413-4	.WASHER, LOCK.....	4
35	PAOZZ	6220-00-999-5286	19207	7972359	.COVER, LAMP.....	1
36	PAOZZ	6220-00-699-8104	19207	8744290	.LENS, LIGHT.....	1
37	PAOZZ	6220-00-772-9788	19207	7729788	.FILTER, LAMP, BLACKOU.....	1
38	PAOZZ	5330-00-047-4105	19207	7972326	.SEAL, NONMETALLIC ST.....	1
39	PAOZZ	6695-00-179-4945	19207	7972331	.BEZEL, INSTRUMENT MO.....	1
40	PAOZZ	5305-00-889-3002	96906	MS35206-242	.SCREW, MACHINE.....	8
41	PAOZZ	6220-00-179-4946	19207	7972337	.RETAINER, LENS.....	2
42	PAOZZ	6220-00-557-8229	19207	7962266	.LENS, LIGHT.....	1
43	PAOZZ	5330-00-047-4098	19207	7972345	.GASKET.....	2
44	PAOZZ	6220-00-557-8228	19207	7962265	.LENS, LIGHT.....	1
45	PAOZZ	6240-00-368-4972	96906	MS18003-4811	.LAMP, INCANDESCENT.....	2
46	PAOZZ	6240-01-290-9346	19207	12360860-2	.LIGHT EMITTING DIOD.....	1
*	PAOZZ	5315-00-814-3531	80205	MS16562-50	.PIN, SPRING.....	1

END OF FIGURE

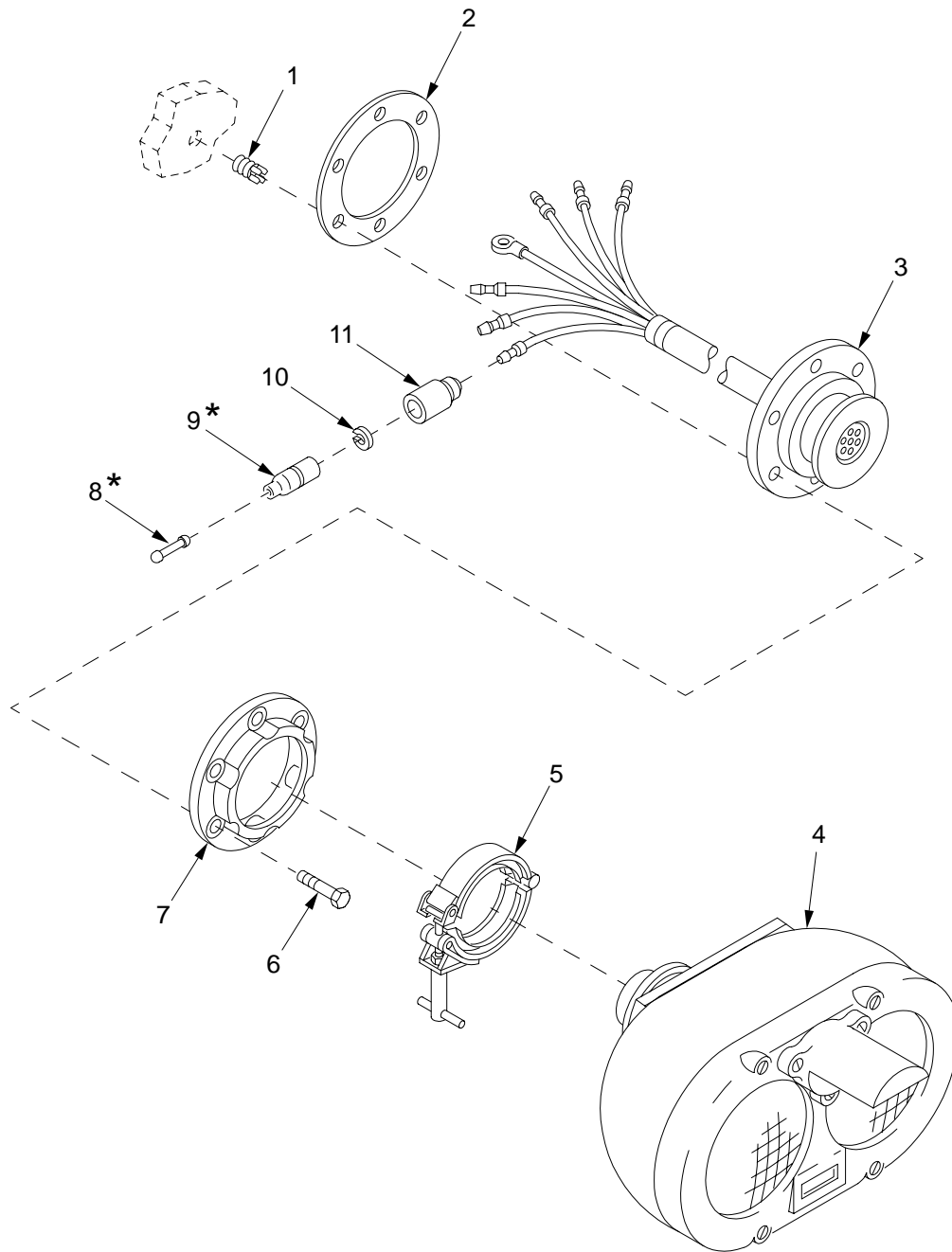

* NOTE ON RIGHT SIDE ONLY.

Figure 68. Headlight Mount

SECTION II

TM9-2350-314-24P-1

(1)	(2)	(3)	(4)	(5)	(6)	(7)
ITEM	SMR	NSN	PART		DESCRIPTION AND	
NO	CODE		CAGEC	NUMBER	USABLE ON CODE (UOC)	QTY
					GROUP 0609 LIGHTS	
					FIGURE 68 HEADLIGHT MOUNT	
1	PAFZZ	5325-00-805-0339	96906	MS51831-204	INSERT, SCREW THREAD.....	12
2	PAOZZ	5330-00-930-5153	19207	10922286	GASKET.....	2
3	PAOZZ	5995-00-930-5162	19207	10941749	WIRING HARNESS, BRAN.....	2
4	PAOZZ	6220-00-105-9309	19207	10941378	HEADLIGHT.....	2
5	PAOZZ	5340-00-937-1327	19207	10922168	CLAMP, SYNCHRO.....	2
6	PAOZZ	5305-00-269-3236	80204	B1821BH038F100N	SCREW, CAP, HEXAGON H.....	12
7	PAOZZ	6220-00-937-1321	19207	10941733	RETAINER, LENS.....	2
8	PAOZZ	5935-00-214-0904	19207	7982907	DUMMY CONNECTOR, PLU.....	1
9	PAOZZ	5975-00-660-5962	19207	8724494	CABLE NIPPLE, ELECTR.....	1
10	PAOZZ	5310-00-656-0067	19207	8724497	WASHER, SLOTTED.....	11
11	PAOZZ	5935-00-691-5591	19207	8724495	SHELL, ELECTRICAL CO.....	11

END OF FIGURE

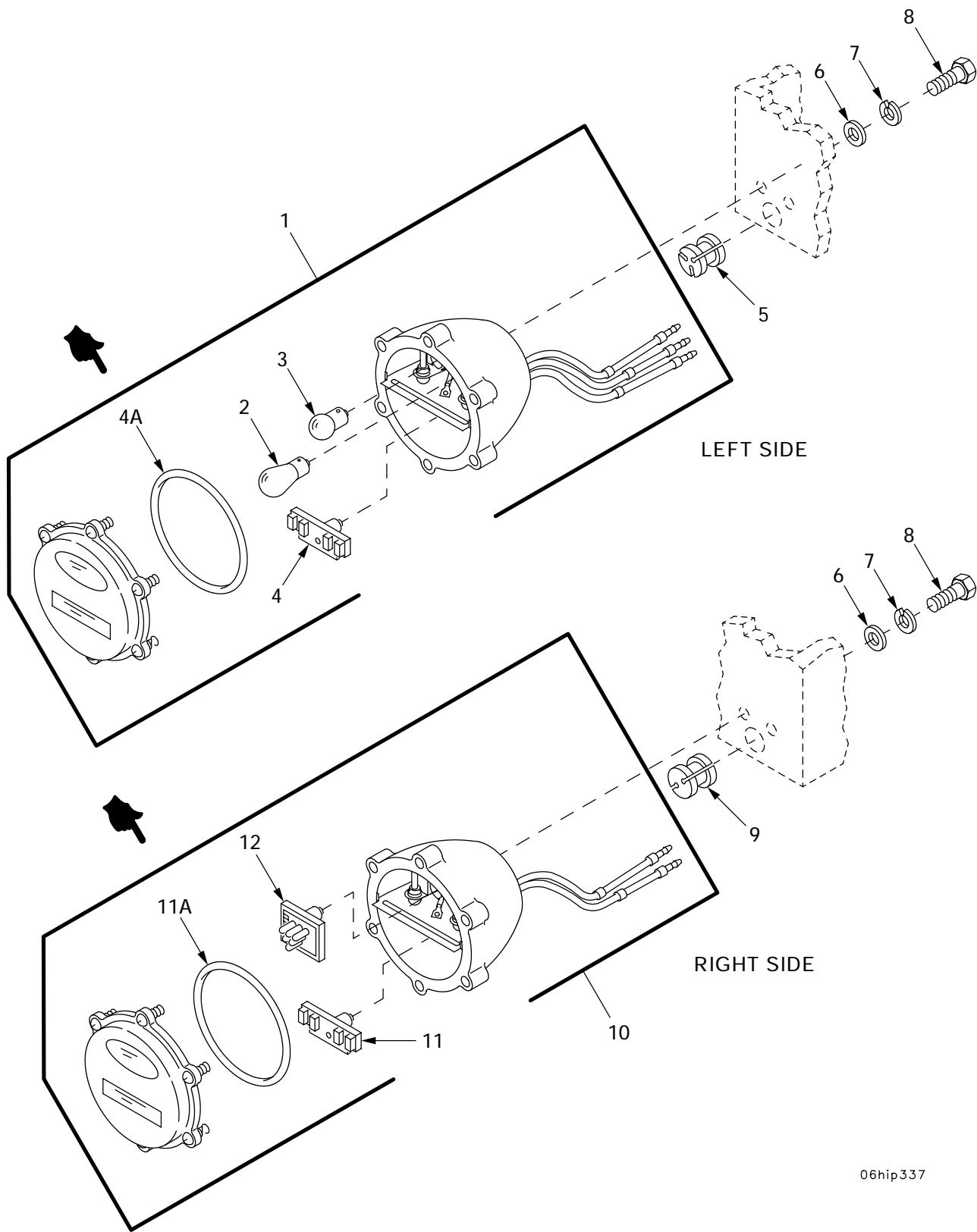

06hip337

Figure 69. Taillights

SECTION II		TM 9-2350-314-24P-1		C02		
(1)	(2)	(3)	(4)	(5)	(6)	(7)
ITEM	SMR	NSN	PART		DESCRIPTION AND	
NO			CAGE	NUMBER	USABLE ON CODE (UOC)	QTY
					GROUP 0609 LIGHTS	
					FIGURE 69 TAILLIGHTS	
1	PAOZZ	6220-00-669-5623	96906	MS51329-1	STOP LIGHT-TAILLIGH.....	1
*	2	PAOZZ 6240-01-447-3779	81348	A-A-52463-B10	.LAMP, INCANDESCENT.....	1
	3	PAOZZ 6240-00-155-7788	58536	A52463-2-08	.LAMP, INCANDESCENT.....	1
	4	PAOZZ 6220-01-284-2709	19207	12360850-1	.LIGHT, MARKER, CLEARA.....	1
*	4A	PAOZZ 5331-00-297-7106	19207	7320658	.O-RING.....	1
	5	PAOZZ 5325-00-443-0584	19207	10936157	GROMMET, NONMETALLIC.....	1
	6	PAOZZ 5310-00-080-6004	96906	MS27183-14	WASHER, FLAT.....	4
	7	PAOZZ 5310-00-011-5093	96906	MS35338-65	WASHER, LOCK.....	4
	8	PAOZZ 5305-00-725-2317	80204	B1821BH038C150N	SCREW, CAP, HEXAGON H.....	4
	9	PAOZZ 5325-00-148-3873	19207	10936159	GROMMET, NONMETALLIC.....	1
	10	PAOZZ 6220-00-337-6471	96906	MS51330-1	STOP LIGHT-TAILLIGH.....	1
	11	PAOZZ 6220-01-284-2709	19207	12360850-1	.LIGHT, MARKER, CLEARA.....	1
*	11A	PAOZZ 5331-00-297-7106	19207	7320658	.O-RING.....	1
	12	PAOZZ 6220-01-297-3217	19207	12360870-2	.STOP LIGHT, VEHICULA.....	1

END OF FIGURE

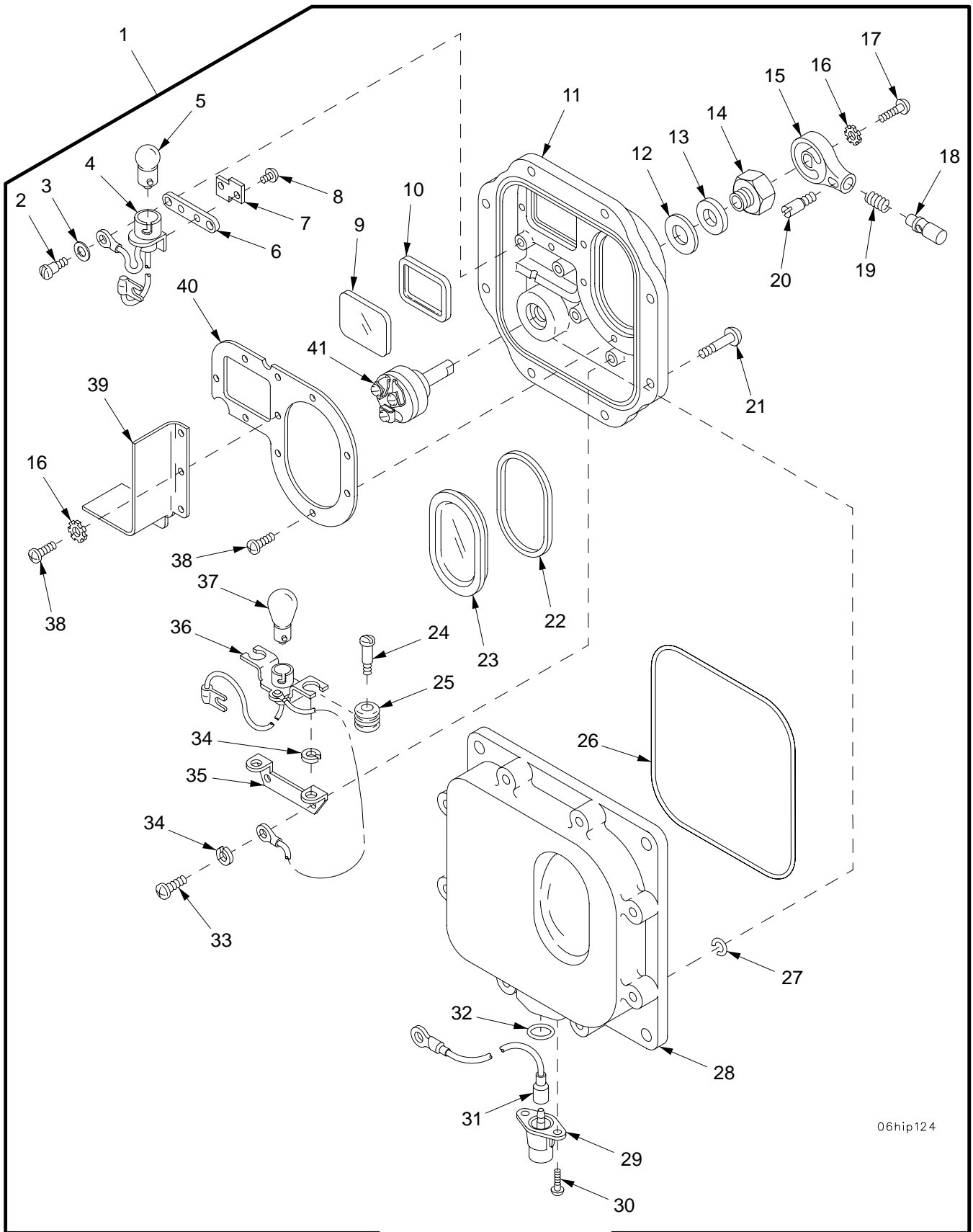

06hip124

Figure 70. Dome Light

SECTION II		TM9-2350-314-24P-1		C01		
(1)	(2)	(3)	(4)	(5)	(6)	(7)
ITEM	SMR	NSN	PART	DESCRIPTION AND	USABLE ON CODE (UOC)	QTY
NO	CODE		CAGEC NUMBER			
GROUP 0609 LIGHTS						
FIGURE 70 DOME LIGHT						
1	PAOOO	6220-00-337-7463	96906 MS51073-1	LIGHT, DOME.....		1
2	PAOZZ	5305-01-048-6596	19207 7320687	.SCREW, SHOULDER.....		2
3	PAOZZ	5310-00-132-1438	19207 8744897	.WASHER, FLAT.....		2
4	XAOZZ		19207 10942115	.LAMPHOLDER.....		1
5	PAOZZ	6240-00-019-3093	58536 A52463-1-09	.LAMP, INCANDESCENT.....		1
6	XAOZZ		19207 8335240	.GASKET.....		1
7	XAOZZ		19207 8335242	.PLATE, MOUNTING, LAMP.....		1
8	XAOZZ		96906 MS35206-228	.SCREW, MACHINE.....		2
9	PAOZZ	6220-01-123-1353	19207 12314082	.LENS, LIGHT.....		1
10	PAOZZ	5330-01-186-5856	19207 12343072	.GASKET.....		1
11	PAOZZ	6220-00-796-2241	19207 7962241	.RETAINER, LENS.....		1
12	PAOZZ	5330-00-732-0655	19207 7320655	.GASKET.....		1
13	PAOZZ	5310-00-732-0654	19207 7320654	.WASHER, FLAT.....		1
14	PAOZZ	5310-00-732-0652	24617 5936179	.MOUNTING NUT ASSEMB.....		1
15	PAOZZ	5355-00-732-0656	19207 7320656	.KNOB.....		1
16	PAOZZ	5310-00-209-0788	96906 MS35335-30	.WASHER, LOCK.....		5
17	PAOZZ	5305-00-984-4989	96906 MS35206-229	.SCREW, MACHINE.....		1
18	PAOZZ	5930-00-705-7187	19207 7057187	.PUSH BUTTON.....		1
19	PAOZZ	5360-00-705-7189	19207 7057189	.SPRING, HELICAL, COMP.....		1
20	PAOZZ	5305-00-732-0657	19207 7320657	.SETSCREW.....		1
21	PAOZZ	5305-00-737-5694	19207 7320641	.SCREW, MACHINE.....		8
22	PAOZZ	5330-00-796-2242	19207 7962242	.SEAL, NONMETALLIC ST.....		1
23	PAOZZ	6220-00-796-2244	19207 7962244	.LENS, LIGHT.....		1
24	XAOZZ		19207 8335233	.SCREW, SHOULDER.....		2
25	PAOZZ	5325-00-623-0928	19207 7064900	.GROMMET, NONMETALLIC.....		2
26	PAOZZ	5330-00-796-2254	19207 7962254	.SEAL, NONMETALLIC RO.....		1
27	PAOZZ	5340-00-732-0642	19207 7320642	.CLIP, RETAINING.....		8
28	XAOZZ		19207 8744898	.BODY, LIGHT, DOME.....		1
29	PAOZZ	5935-00-622-4948	19207 7064961	.CONNECTOR, RECEPTACL.....		1
30	PAOZZ	5305-00-984-6189	96906 MS35206-241	.SCREW, MACHINE.....		2
31	XAOZZ		19207 7064899	.LEAD, ELECTRICAL.....		1
*	32	PAOZZ	5331-00-796-2251	73331 7962251	.O-RING.....	1
	33	PAOZZ	5305-00-889-3002	96906 MS35206-242	.SCREW, MACHINE.....	2
	34	PAOZZ	5310-00-045-3299	96906 MS35338-42	.WASHER, LOCK.....	4
	35	XAOZZ		19207 7064896	.BRACKET, MOUNTING.....	1
	36	PAOZZ	6250-00-337-7465	19207 7064962	.LAMPHOLDER.....	1
	37	PAOZZ	6240-00-295-2668	58536 A52463-2-11	.LAMP, INCANDESCENT.....	1
	38	PAOZZ	5305-00-984-4983	96906 MS35206-226	.SCREW, MACHINE.....	11
	39	PAOZZ	6220-00-087-9667	19207 7962247	.PARTITION.....	1
	40	PAOZZ	5340-00-087-9668	19204 7962246	.PLATE, RETAINING, WIN.....	1
	41	PAOZZ	5930-00-732-0651	19207 7320651	.SWITCH, ROTARY.....	1

END OF FIGURE

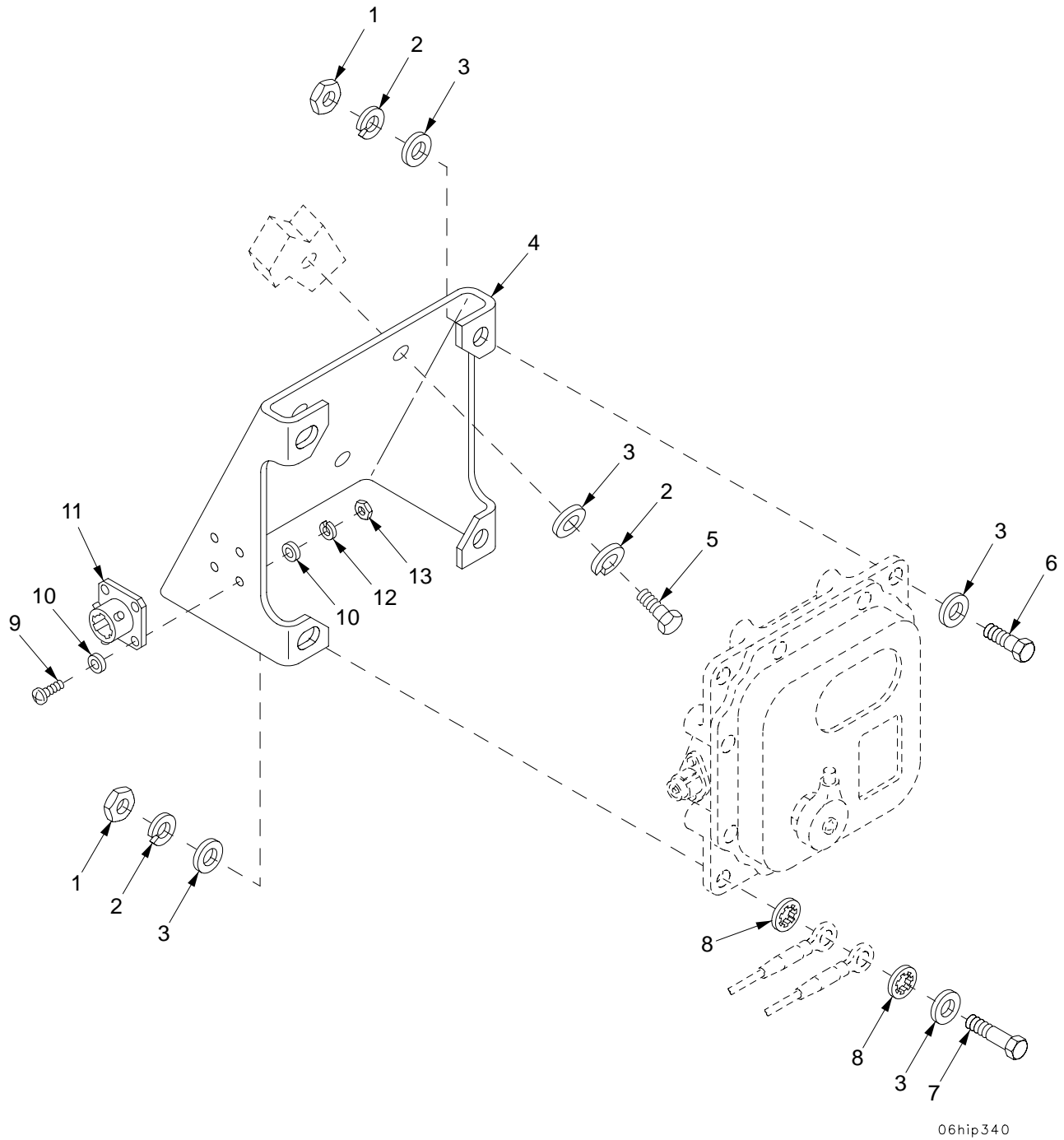

Figure 71. Dome Light Mounting Bracket

SECTION II

TM 9-2350-314-24P-1

C02

(1) (2)

(3)

(4) (5)

(6)

(7)

ITEM SMR

NSN

PART

DESCRIPTION AND

NO

CAGE NUMBER

USABLE ON CODE (UOC)

QTY

GROUP 0609 LIGHTS
 FIGURE 71 DOME LIGHT MOUNTING
 BRACKET

1	PAOZZ	5310-00-997-1888	96906	MS35649-2252	NUT, PLAIN, HEXAGON.....	4	
2	PAOZZ	5310-00-274-8715	96906	MS35338-63	WASHER, LOCK.....	8	
*	3	PAOZZ	5310-01-103-6042	96906	MS51412-4	WASHER, FLAT.....	12
4	PBOZZ	5340-01-335-3505	19207	12361797	BRACKET, MOUNTING.....	1	
5	PAOZZ	5305-00-071-2505	80204	B1821BH025C088N	SCREW, CAP, HEXAGON H.....	4	
6	PAOZZ	5305-00-068-0508	80204	B1821BH025C075N	SCREW, CAP, HEXAGON H.....	3	
7	PAOZZ	5305-00-225-3842	80204	B1821BH025C113N	SCREW, CAP, HEXAGON H.....	1	
8	PAOZZ	5310-00-821-6269	96906	MS35334-19	WASHER, LOCK.....	2	
9	PAOZZ	5305-00-889-2999	96906	MS35206-217	SCREW, MACHINE.....	4	
10	PAOZZ	5310-00-950-1310	96906	MS27183-4	WASHER, FLAT.....	8	
11	PAOZZ	5935-00-869-4885	96906	MS3115-8A	DUMMY CONNECTOR, REC.....	1	
12	PAOZZ	5310-00-543-2410	96906	MS35338-40	WASHER, LOCK.....	4	
13	PAOZZ	5310-00-934-9739	96906	MS35649-242	NUT, PLAIN, HEXAGON.....	4	

END OF FIGURE

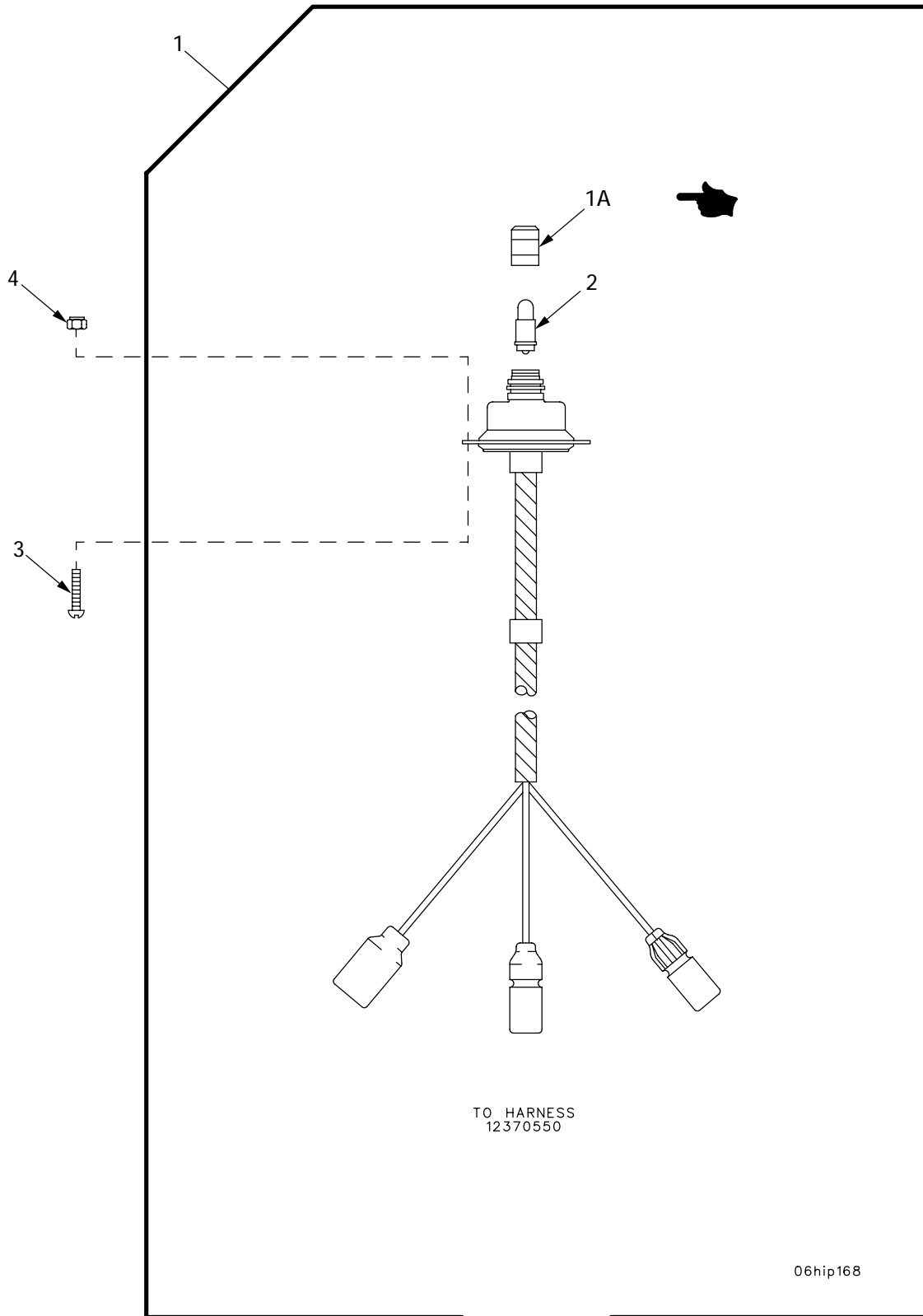

Figure 72. Warning Light

SECTION II

TM 9-2350-314-24P-1

C02

(1) (2)
ITEM SMR
NO(3)
NSN(4) (5)
PART
CAGE NUMBER(6)
DESCRIPTION AND
USABLE ON CODE (UOC)(7)
QTYGROUP 0609 LIGHTS
FIGURE 72 WARNING LIGHT

1	PAOZZ	6220-00-932-4992	19207	10922337	LIGHT,WARNING.....	1	
*	1A	PAOZZ	6210-00-542-6393	96906	MS25041-2	.LIGHT,INDICATOR.....	1
2	PAOZZ	5980-01-285-6689	19207	12360905-1	.LIGHT EMITTING DIOD.....	1	
3	PAOZZ	5305-00-984-6195	96906	MS35206-247	SCREW,MACHINE.....	2	
4	PAOZZ	5310-00-807-1466	80205	MS21042-08	NUT,SELF-LOCKING,EX.....	2	

END OF FIGURE

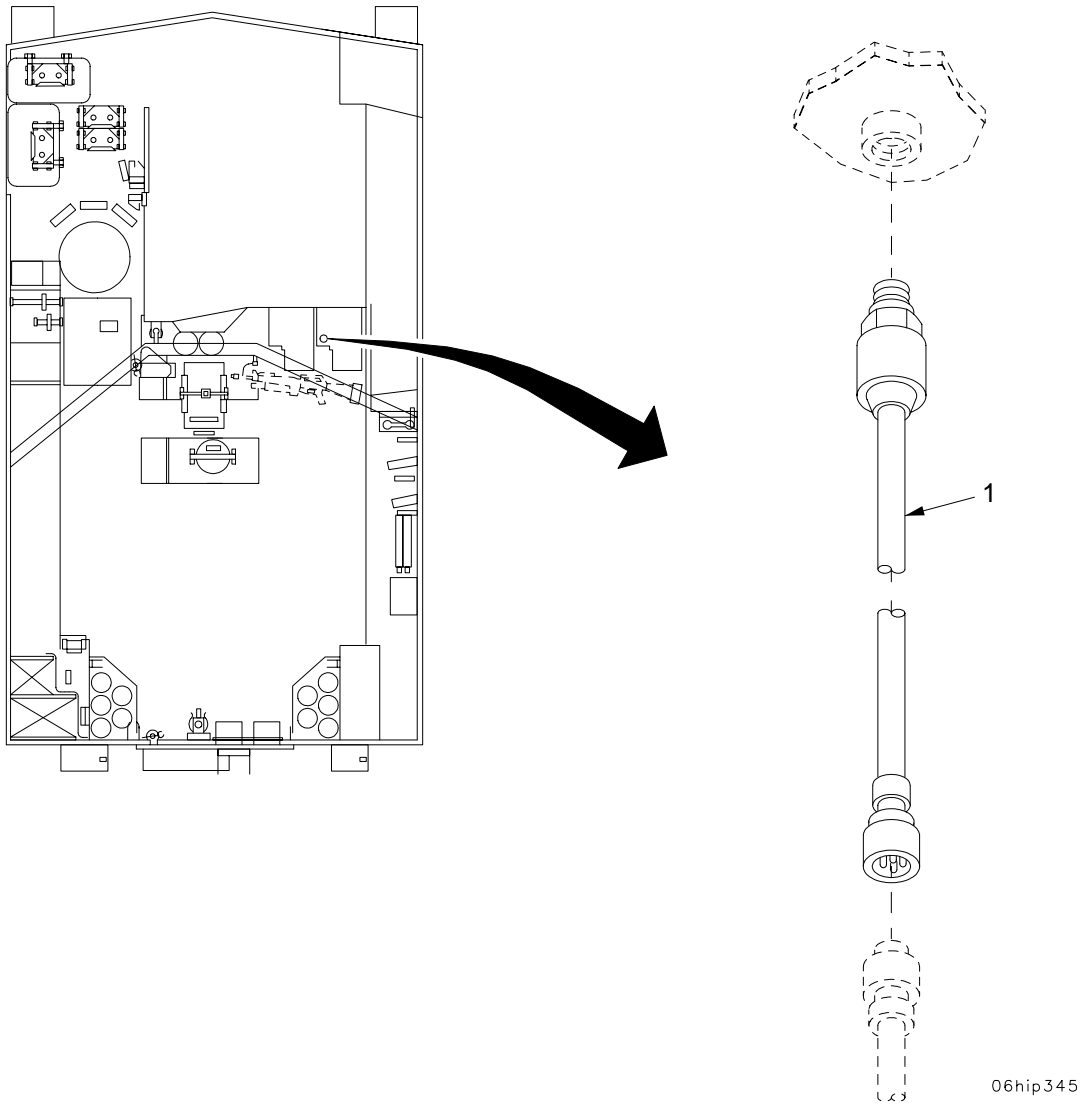

Figure 73. Air Cleaner Pressure Transducer

SECTION II

TM9-2350-314-24P-1

(1) (2)
ITEM SMR
NO CODE

(3)
NSN

(4) (5)
PART
CAGEC NUMBER

(6)
DESCRIPTION AND
USABLE ON CODE (UOC)

(7)
QTY

GROUP 0610 SENDING UNITS AND
WARNING SWITCHES
FIGURE 73 AIR CLEANER PRESSURE
TRANSDUCER

1 PAOZZ 6695-01-170-9955 19207 12258932-2 TRANSDUCER,MOTIONAL..... 1

END OF FIGURE

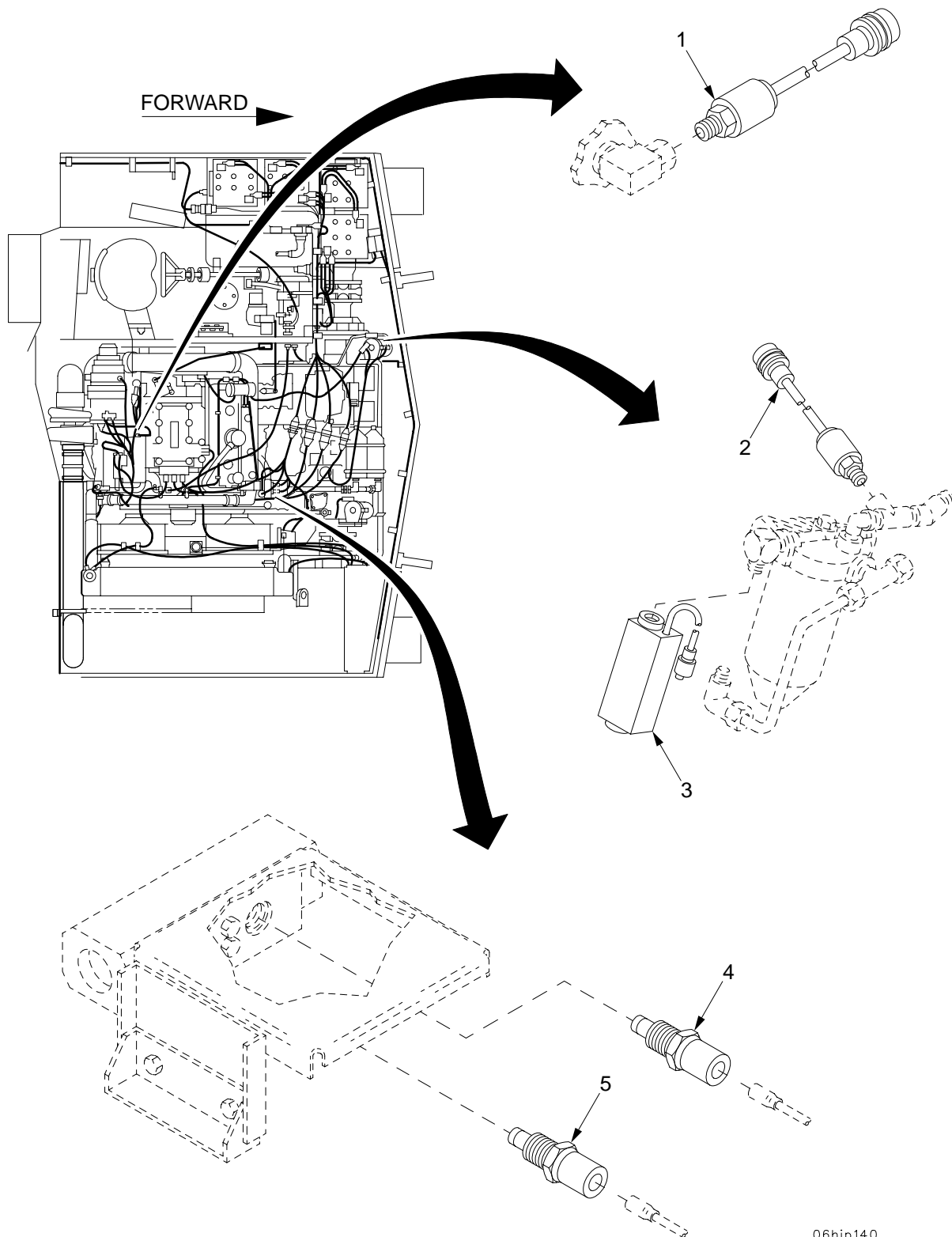

06hip140

Figure 74. Fuel Pressure Differential Transducer, Fuel Supply Pressure Transducer, Air Box Pressure Transducer, Transmission Oil High Temperature Switch, and Transmission Oil Temperature Transmitter

SECTION II

(1)	(2)	(3)	TM 9-2350-314-24P-1	C02	(6)	(7)
ITEM	SMR	NSN	(4)	(5)	DESCRIPTION AND	
NO			CAGE	NUMBER	USABLE ON CODE (UOC)	QTY
					GROUP 0610 SENDING UNITS AND WARNING SWITCHES	
					FIGURE 74 FUEL PRESSURE DIFFERENTIAL TRANSDUCER, FUEL SUPPLY PRESSURE TRANSDUCER, AIR BOX PRESSURE TRANSDUCER, TRANSMISSION OIL HIGH TEMPERATURE SWITCH, AND TRANSMISSION OIL TEMPERATURE TRANSMITTER	
1	PAOZZ	6695-01-170-9956	19207	12258932-4	TRANSDUCER, MOTIONAL.....	1
2	PAOZZ	6695-01-170-9957	19207	12258932-6	TRANSDUCER, MOTIONAL.....	1
3	PAOZZ	5930-01-148-8874	19207	12258938	SWITCH, PRESSURE.....	1
4	PAOZZ	6685-00-814-5271	96906	MS24537-1	TRANSMITTER, TEMPERA.....	1
* 5	PAOZZ	5930-00-688-9881	81349	M12285/1-9	SWITCH, THERMOSTATIC.....	1

END OF FIGURE

SECTION II

TM 9-2350-314-24P-1

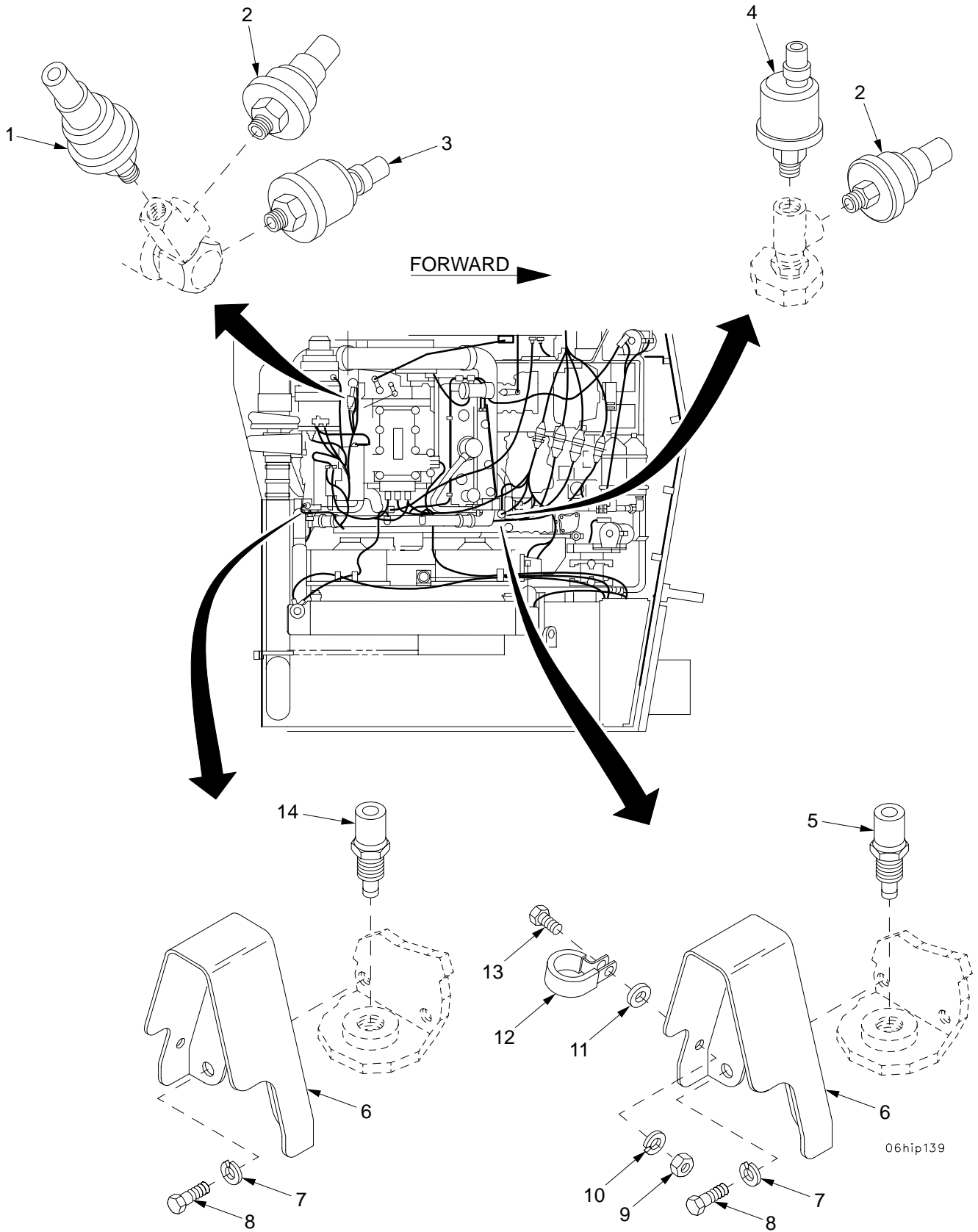

Figure 75. Transmission Oil Pressure Transmitter, Transmission Oil Low Pressure Switch, Engine Oil Pressure Switch, Air Cleaner and Generator System Relay Switch, Engine Oil Pressure Transmitter, Coolant Temperature Transmitter and Switch

06hip139

SECTION II			TM 9-2350-314-24P-1	C02	
(1)	(2)	(3)	(4)	(5)	(6)
ITEM	SMR	NSN	PART		DESCRIPTION AND
NO			CAGE NUMBER		USABLE ON CODE (UOC)
					(7)
					QTY

GROUP 0610 SENDING UNITS AND
 WARNING SWITCHES
 FIGURE 75 TRANSMISSION OIL PRESSURE
 TRANSMITTER, TRANSMISSION OIL LOW
 PRESSURE SWITCH, ENGINE OIL
 PRESSURE SWITCH, AIR CLEANER AND
 GENERATOR SYSTEM RELAY SWITCH,
 ENGINE OIL PRESSURE TRANSMITTER,
 COOLANT TEMPERATURE

	1	PAOZZ	5930-01-208-7713	96906	MS90530-8	SWITCH, PRESSURE.....	1
	2	PAOZZ	5930-00-944-1660	96906	MS90530-1	SWITCH, PRESSURE.....	2
	3	PAOZZ	6620-00-993-5546	02032	JHP85-430	TRANSMITTER, PRESSUR.....	1
	4	PAOZZ	6620-00-814-4770	96906	MS24538-1	TRANSMITTER, PRESSUR.....	1
*	5	PAOZZ	5930-01-143-6762	81349	M12285/1-4	SWITCH, THERMOSTATIC.....	1
	6	PBOZZ	5930-01-226-3491	19207	12352814	GUARD, SWITCH.....	2
	7	PAOZZ	5310-00-407-9566	96906	MS35338-45	WASHER, LOCK.....	4
	8	PAOZZ	5306-00-226-4829	80204	B1821BH031C125N	BOLT, MACHINE.....	4
	9	PAOZZ	5310-00-905-0762	96906	MS51967-3	NUT, PLAIN, HEXAGON.....	1
	10	PAOZZ	5310-00-582-5965	96906	MS35338-44	WASHER, LOCK.....	1
*	11	PAOZZ	5310-01-103-6042	96906	MS51412-4	WASHER, FLAT.....	1
	12	PAOZZ	5340-00-492-2722	72582	5131426	CLAMP, LOOP.....	1
	13	PAOZZ	5305-00-068-0508	80204	B1821BH025C075N	SCREW, CAP, HEXAGON H.....	1
	14	PAOZZ	6685-00-814-5271	96906	MS24537-1	TRANSMITTER, TEMPERA.....	1

END OF FIGURE

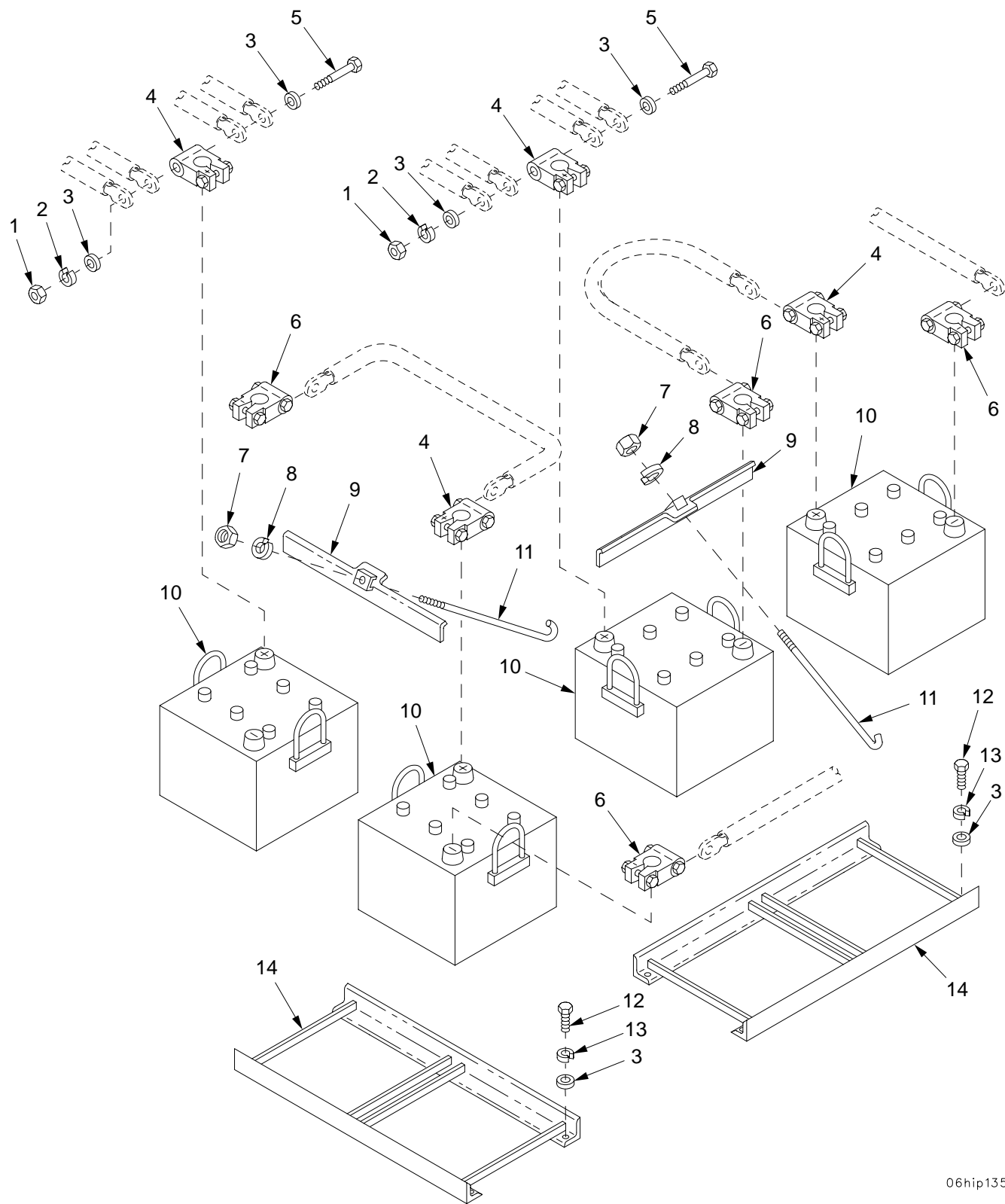

06hip135

Figure 76. Batteries

SECTION II		TM 9-2350-314-24P-1		C02			
(1)	(2)	(3)	(4)	(5)	(6)	(7)	
ITEM	SMR	NSN	PART		DESCRIPTION AND		
NO			CAGE	NUMBER	USABLE ON CODE (UOC)	QTY	
					GROUP 0612 BATTERIES		
					FIGURE 76 BATTERIES		
1	PAOZZ	5310-00-761-0654	96906	MS51967-9	NUT, PLAIN, HEXAGON.....	2	
2	PAOZZ	5310-00-637-9541	96906	MS35338-46	WASHER, LOCK.....	2	
3	PAOZZ	5310-00-080-6004	96906	MS27183-14	WASHER, FLAT.....	12	
*	4	PAOZZ	5940-00-549-6581	81348	A52425-1	ADAPTER, BATTERY TER.....	4
	5	PAOZZ	5305-00-781-3926	80204	B1821BH038C275N	SCREW, CAP, HEXAGON H.....	2
	6	PAOZZ	5940-00-549-6583	58536	AA-52425-2	ADAPTER, BATTERY TER.....	4
	7	PAOZZ	5310-00-913-7020	96906	MS51968-3	NUT, PLAIN, HEXAGON.....	2
	8	PAOZZ	5310-00-582-5965	96906	MS35338-44	WASHER, LOCK.....	2
	9	PAOZZ	6160-00-932-5010	19207	10921439	RETAINER, BATTERY.....	2
	10	PAOFA	6140-01-431-1172	04055	6TLFP	BATTERY, STORAGE.....	4
	11	PAOZZ	5306-00-944-3590	19207	10921441	BOLT, HOOK.....	2
	12	PAOZZ	5305-00-543-4372	80204	B1821BH038C075N	SCREW, CAP, HEXAGON H.....	8
	13	PAOZZ	5310-00-011-5093	96906	MS35338-65	WASHER, LOCK.....	8
	14	PAOZZ	2590-00-411-8325	19207	11644570	TRAY, BATTERY.....	2

END OF FIGURE

TO BATTERY (+)

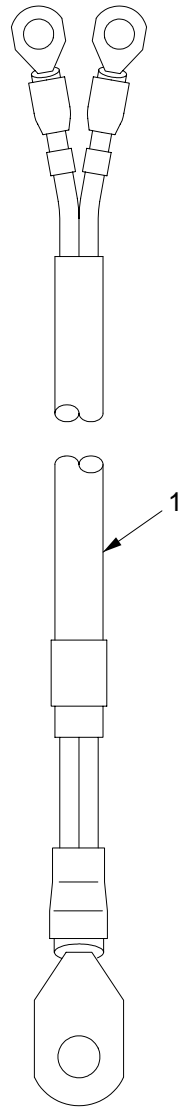

TO MASTER RELAY A1

06hip353

Figure 77. Lead, Battery Positive Terminal To Master Relay Terminal A1

SECTION II

TM9-2350-314-24P-1

(1)	(2)	(3)	(4)	(5)	(6)	(7)
ITEM	SMR	NSN	PART		DESCRIPTION AND	
NO	CODE		CAGEC NUMBER		USABLE ON CODE (UOC)	QTY

GROUP 0612 BATTERIES
 FIGURE 77 LEAD, BATTERY POSITIVE
 TERMINAL TO MASTER
 RELAY TERMINAL A1

1	PAOZZ	6150-01-333-2915	19207	12361820-3	WIRING HARNESS, BRAN.....	1
---	-------	------------------	-------	------------	---------------------------	---

END OF FIGURE

TO BATTERY (-)

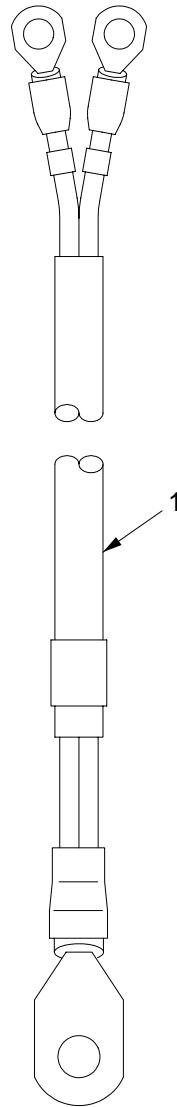

TO BUS BAR

06hip352

Figure 78. Lead, Battery Negative Terminal To Ground Bus 12361820-2

SECTION II

TM9-2350-314-24P-1

(1)	(2)	(3)	(4)	(5)	(6)	(7)
ITEM	SMR	NSN	PART		DESCRIPTION AND	
NO	CODE		CAGEC	NUMBER	USABLE ON CODE (UOC)	QTY

GROUP 0612 BATTERIES
 FIGURE 78 LEAD, BATTERY NEGATIVE
 TERMINAL TO GROUND BUS
 12361820-2

1	PAOZZ	6150-01-311-1511	19207	12361820-2	LEAD ASSEMBLY,ELECT.....	1
---	-------	------------------	-------	------------	--------------------------	---

END OF FIGURE

TO BATTERY (-)

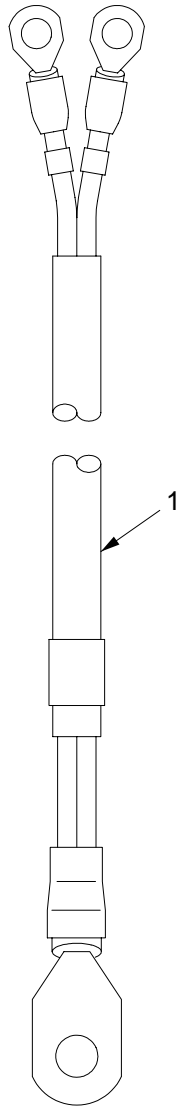

TO BUS BAR

06hip350

Figure 79. Lead, Battery Negative Terminal To Ground Bus 12361820-1

SECTION II

TM9-2350-314-24P-1

(1)	(2)	(3)	(4)	(5)	(6)	(7)
ITEM	SMR	NSN	PART		DESCRIPTION AND	
NO	CODE		CAGEC NUMBER		USABLE ON CODE (UOC)	QTY

GROUP 0612 BATTERIES
 FIGURE 79 LEAD, BATTERY NEGATIVE
 TERMINAL TO GROUND BUS
 12361820-1

1	PAOZZ	6150-01-316-1249	19207	12361820-1	WIRING HARNESS.....	1
---	-------	------------------	-------	------------	---------------------	---

END OF FIGURE

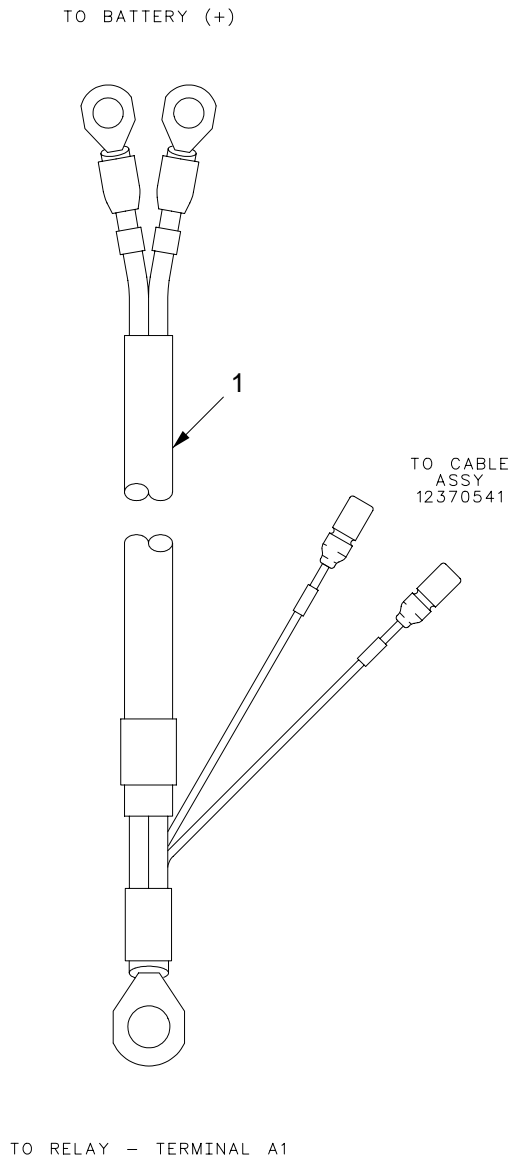

06hip349

Figure 80. Lead, Battery Positive Terminal To Master Relay Terminal A1 and Wiring Harness W105

SECTION II

TM9-2350-314-24P-1

(1)	(2)	(3)	(4)	(5)	(6)	(7)
ITEM	SMR	NSN	PART		DESCRIPTION AND	
NO	CODE		CAGEC	NUMBER	USABLE ON CODE (UOC)	QTY

GROUP 0612 BATTERIES
 FIGURE 80 LEAD, BATTERY POSITIVE
 TERMINAL TO MASTER
 RELAY TERMINAL A1 AND
 WIRING HARNESS W105

1	PAOZZ	6150-01-434-6421	19207	12370823	LEAD ASSEMBLY,ELECT.....	1
---	-------	------------------	-------	----------	--------------------------	---

END OF FIGURE

TO BATTERY (-)

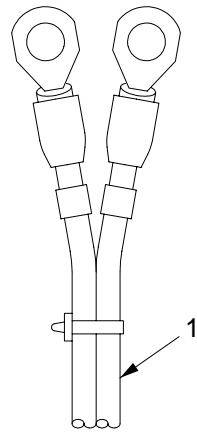

TO BATTERY (+)

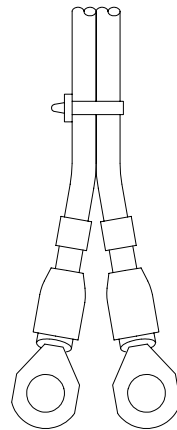

06hip351

Figure 81. Lead, Battery Positive Terminal To Battery Negative Terminal

SECTION II

TM9-2350-314-24P-1

(1)	(2)	(3)	(4)	(5)	(6)	(7)
ITEM	SMR	NSN	PART		DESCRIPTION AND	
NO	CODE		CAGEC NUMBER		USABLE ON CODE (UOC)	QTY

GROUP 0612 BATTERIES
 FIGURE 81 LEAD, BATTERY POSITIVE
 TERMINAL TO BATTERY
 NEGATIVE TERMINAL

1	PAOZZ	6150-01-367-9622	19207	12370872	LEAD,ELECTRICAL.....	2
---	-------	------------------	-------	----------	----------------------	---

END OF FIGURE

SECTION II

TM 9-2350-314-24P-1

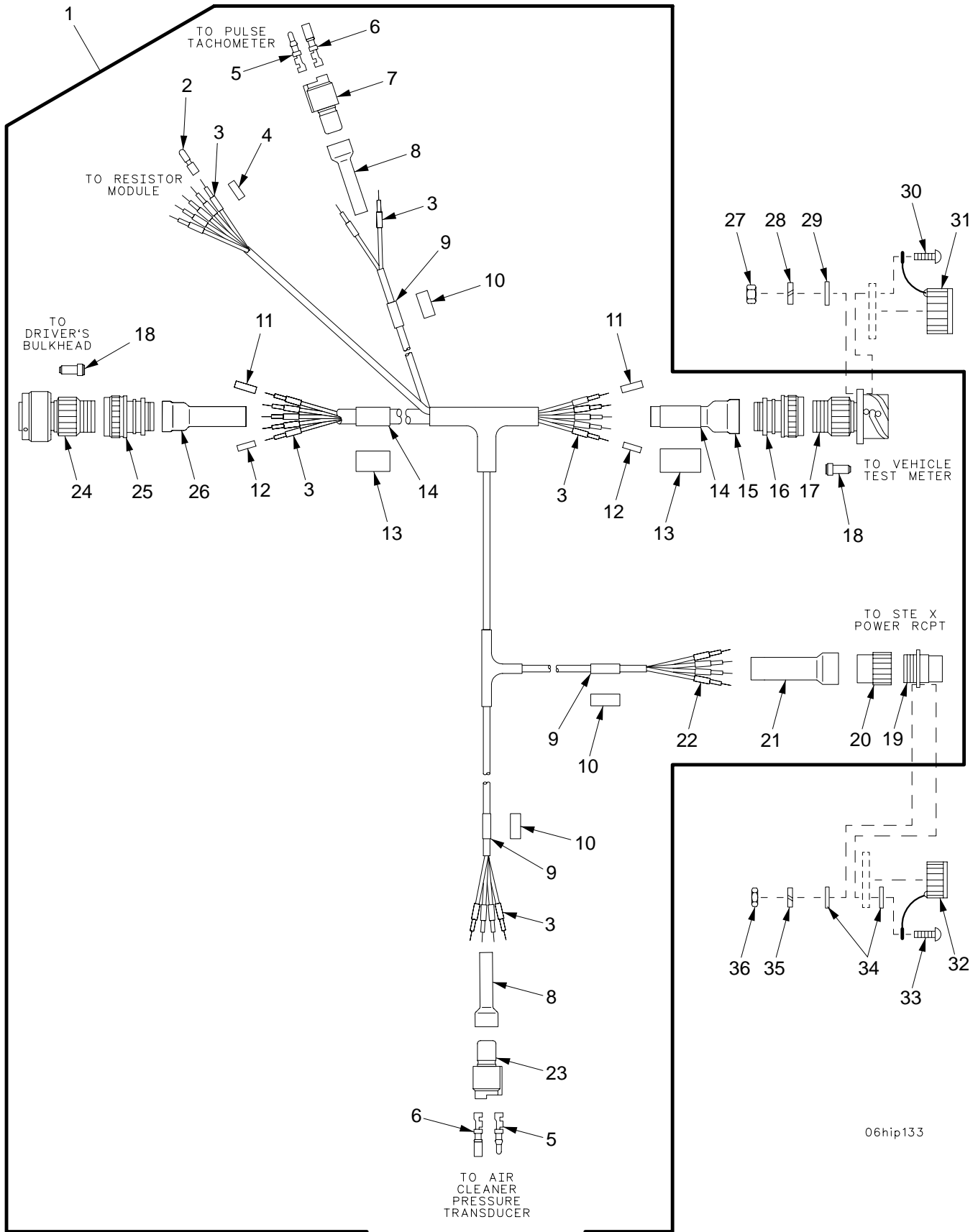

06hip133

Figure 82. Wiring Harness W100

SECTION II		TM 9-2350-314-24P-1		C02			
(1)	(2)	(3)	(4)	(5)	(6)	(7)	
ITEM	SMR	NSN	CAGE	PART	DESCRIPTION AND	QTY	
NO			NUMBER		USABLE ON CODE (UOC)		
GROUP 0613 HULL WIRING HARNESS							
FIGURE 82 WIRING HARNESS W100							
1	PAOFF	6150-01-315-1487	19207	12370536	WIRING HARNESS, BRAN.....	1	
2	PAOZZ	5999-01-032-1188	81349	M39029/1-102	.CONTACT, ELECTRICAL.....	8	
*	3	PAOZZ	5970-00-819-9569	81349	M23053/5-103-9	.INSULATION SLEEVING.....	103
4	MOOZZ		81349	M23053/18-204C	.INSULATION SLEEVING MAKE FROM SLEEVING, P/N M23053/18-204C.....	V	
5	PAFZZ	5315-01-156-6314	19207	12258939-1	.PIN, GROOVED, HEADLES.....	3	
6	PAFZZ	5999-01-150-8808	19207	12258939-2	.CONTACT, ELECTRICAL.....	3	
7	PAFZZ	5935-01-149-5165	19207	12258940-2	.CONNECTOR BODY, PLUG.....	1	
8	PAFZZ	5975-01-094-4698	06090	202F211-51/164	.CABLE NIPPLE, ELECTR.....	2	
*	9	PCFZZ	5970-00-740-2971	81349	M23053/5-107-9	.INSULATION SLEEVING.....	3
10	MFFZZ		81349	M23053/18-207-C	.INSULATION SLEEVING MAKE FROM SLEEVING, P/N M23053/18-207-C.....	V	
11	PAFZZ	5940-01-135-7083	81349	M83519/2-5	.SPLICE, CONDUCTOR.....	5	
12	PAFZZ	5940-01-135-7081	81349	M83519/2-3	.SPLICE, CONDUCTOR.....	5	
13	MFFZZ		81349	M23053/18-210-C	.INSULATION SLEEVING MAKE FROM SLEEVING, P/N M23053/18-210-C.....	V	
14	MFFZZ		81349	M23053/5-111-9	.INSULATION SLEEVING MAKE FROM SLEEVING, P/N M23053/5-111-9.....	V	
15	PAFZZ	5970-01-328-6389	06090	202F242-51-22/16 4	.INSULATION SLEEVING.....	1	
16	PAFZZ	5935-01-327-9786	19207	12361740-4	.ADAPTER, CABLE CLAMP.....	1	
17	PAFZZ	5935-01-328-2744	06085	12361679-2	.CONNECTOR, RECEPTACL.....	1	
18	PAFZZ	5935-00-235-8970	96906	MS27488-16	.PLUG, END SEAL, ELECT.....	24	
19	PAFZZ	5935-01-331-1011	81349	M83723/71W1404Y	.CONNECTOR, RECEPTACL.....	1	
20	PAFZZ	5935-01-219-5462	81349	M85049/60-1W14	.ADAPTER, CABLE CLAMP.....	1	
21	PAFZZ	2530-01-423-2769	19207	12370932-3	.BOOT, VEHICULAR COMP.....	2	
*	22	XDFZZ		06090	TMS-1/8-N021-9	.BAND, MARKER.....	4
23	PAFZZ	5935-01-154-6233	19207	12258940-4	.CONNECTOR, PLUG, ELEC.....	1	
24	PAFZZ	5935-01-327-9101	19207	12361681-4	.CONNECTOR, PLUG, ELEC.....	1	
25	PAFZZ	5935-01-350-0598	19207	12361740-5	.ADAPTER, CABLE CLAMP.....	1	
26	PAFZZ	5970-01-328-3981	06090	202F242-51-04/16 4	.INSULATION SLEEVING.....	1	
27	PAOZZ	5310-00-934-9757	96906	MS35649-282	NUT, PLAIN, HEXAGON.....	4	
28	PAOZZ	5310-00-045-3299	96906	MS35338-42	WASHER, LOCK.....	4	
*	29	PAOZZ	5310-01-253-1618	96906	MS51412-18	WASHER, FLAT.....	4
30	PAOZZ	5305-00-984-6195	96906	MS35206-247	SCREW, MACHINE.....	4	
31	PAOZZ	5935-01-114-5354	19207	12258943	COVER, ELECTRICAL CO.....	1	
32	PAOZZ	5935-01-069-9531	81349	M83723/60-214RC	COVER, ELECTRICAL CO.....	1	
33	PAOZZ	5305-00-543-5058	96906	MS35265-16	SCREW, MACHINE.....	4	
34	PAOZZ	5310-00-951-4679	96906	MS27183-3	WASHER, FLAT.....	8	
35	PAOZZ	5310-00-543-2410	96906	MS35338-40	WASHER, LOCK.....	4	
36	PAOZZ	5310-00-934-9739	96906	MS35649-242	NUT, PLAIN, HEXAGON.....	4	

END OF FIGURE

SECTION II		TM 9-2350-314-24P-1		C02			
(1)	(2)	(3)	(4)	(5)	(6)	(7)	
ITEM	SMR	NSN	CAGE	PART	DESCRIPTION AND		
NO				NUMBER	USABLE ON CODE (UOC)	QTY	
					GROUP 0613 HULL WIRING HARNESS		
					FIGURE 83 WIRING HARNESS W101		
1	PAOFF	6150-01-315-3988	19207	12370537	WIRING HARNESS, BRAN.....	1	
2	PAOZZ	5935-00-691-5591	19207	8724495	.SHELL, ELECTRICAL CO.....	1	
3	PAOZZ	5310-00-656-0067	19207	8724497	.WASHER, SLOTTED.....	1	
4	PAOZZ	5999-00-926-3144	96906	MS27148-3	.CONTACT, ELECTRICAL.....	1	
5	PAFZZ	5935-00-235-8970	96906	MS27488-16	.PLUG, END SEAL, ELECT.....	32	
6	PAFZZ	5935-01-328-2723	06085	12361692	.CONNECTOR, PLUG, ELEC.....	1	
7	PAFZZ	5935-01-327-7487	19207	12361740-3	.ADAPTER, CABLE CLAMP.....	1	
8	PAFZZ	5930-01-170-3930	06090	202C632-51/164	.BOOT, DUST AND MOIST.....	2	
*	9	PAFZZ	5970-00-819-9569	81349	M23053/5-103-9	.INSULATION SLEEVING.....	53
10	MOOZZ		81349	M23053/5-109-9	.INSULATION SLEEVING MAKE FROM	V	
					SLEEVING, P/N M23053/5-109-9.....		
11	MOOZZ		81349	M23053/18-209-C	.INSULATION SLEEVING MAKE FROM	V	
					SLEEVING, P/N M23053/18-209-C.....		
*	12	PCOZZ	5970-00-740-2971	81349	M23053/5-107-9	.INSULATION SLEEVING.....	2
13	MOOZZ		81349	M23053/18-207-C	.INSULATION SLEEVING MAKE FROM	V	
					SLEEVING, P/N M23053/18-207-C.....		
14	PAOZZ	5970-01-165-3542	81349	M23053/4-203-0	.INSULATION SLEEVING.....	V	
15	PAOZZ	5940-00-114-1305	96906	MS25036-116	.TERMINAL, LUG.....	1	
*	16	PAOZZ	5970-00-082-3942	81349	M23053/5-105-9	.INSULATION SLEEVING.....	7
17	MOOZZ		81349	M23053/18-205-C	.INSULATION SLEEVING MAKE FROM	V	
					SLEEVING, P/N M23053/18-205-C.....		
18	MOOZZ		81349	M23053/4-104-0	.INSULATION SLEEVING MAKE FROM	V	
					SLEEVING, P/N M23053/4-104-0.....		
19	PAOZZ	5940-00-230-0515	96906	MS25036-154	.TERMINAL, LUG.....	1	
20	MOOZZ		81349	M23053/4-103-0	.INSULATION SLEEVING MAKE FROM	V	
					SLEEVING, P/N M23053/4-103-0.....		
21	PAOZZ	5940-00-143-4771	96906	MS25036-103	.TERMINAL, LUG.....	2	
22	PAFZZ	5935-01-350-0598	19207	12361740-5	.ADAPTER, CABLE CLAMP.....	1	
23	PAFZZ	5935-01-328-0335	19207	12361686-3	.CONNECTOR, RECEPTACL.....	1	
24	MOOZZ		81349	M23053/5-110-9	.INSULATION SLEEVING MAKE FROM	1	
					SLEEVING, P/N M23053/5-110-9.....		
25	PAOZZ	5940-00-557-4345	96906	MS25036-118	.TERMINAL, LUG.....	1	
26	PAOZZ	5940-00-143-4773	96906	MS25036-105	.TERMINAL, LUG.....	3	
27	PAOZZ	5305-00-984-6195	96906	MS35206-247	SCREW, MACHINE.....	4	
28	PAOZZ	5999-01-335-6979	19207	12361690-1	SHIELDING GASKET, EL.....	1	
29	PAOZZ	5310-00-765-3197	96906	MS27183-41	WASHER, FLAT.....	4	
30	PAOZZ	5310-00-045-3299	96906	MS35338-42	WASHER, LOCK.....	4	
31	PAOZZ	5310-00-934-9757	96906	MS35649-282	NUT, PLAIN, HEXAGON.....	4	

END OF FIGURE

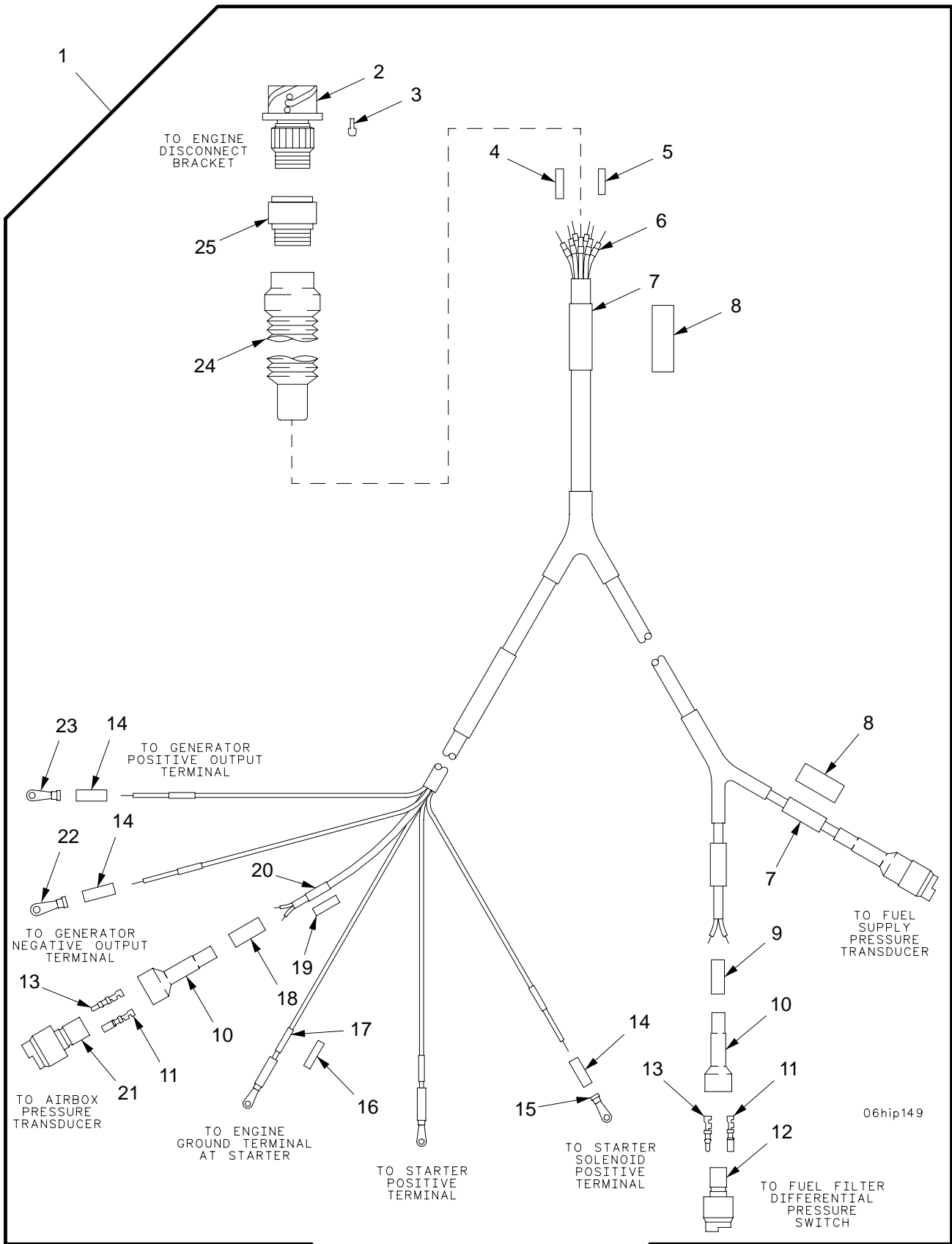

Figure 84. Wiring Harness W102

SECTION II		TM 9-2350-314-24P-1		C02			
(1)	(2)	(3)	(4)	(5)	(6)	(7)	
ITEM	SMR	NSN	CAGE	PART	DESCRIPTION AND		
NO			NUMBER		USABLE ON CODE (UOC)	QTY	
GROUP 0613 HULL WIRING HARNESS							
FIGURE 84 WIRING HARNESS W102							
1	PAOFF	6150-01-315-3989	19207	12370538	WIRING HARNESS, BRAN.....	1	
2	PAFZZ	5935-01-327-4681	06085	12361686-2	.CONNECTOR, RECEPTACL.....	1	
3	PAFZZ	5935-00-235-8970	96906	MS27488-16	.PLUG, END SEAL, ELECT.....	22	
4	PAFZZ	5940-01-135-7081	81349	M83519/2-3	.SPLICE, CONDUCTOR.....	1	
5	PAFZZ	5940-01-135-7083	81349	M83519/2-5	.SPLICE, CONDUCTOR.....	2	
*	6	PAFZZ	7690-01-158-3260	06090	TMS-3/32-NO21-9	.MARKER, IDENTIFICATI.....	25
	7	MOOZZ		81349	M23053/5-109-9	.INSULATION SLEEVING MAKE FROM	3
	8	MOOZZ		81349	M23053/18-209-C	.INSULATION SLEEVING MAKE FROM	3
	9	MOOZZ		81349	M23053/5-105-0	.INSULATION SLEEVING MAKE FROM	1
	10	PAFZZ	5975-01-094-4698	06090	202F211-51/164	.CABLE NIPPLE, ELECTR.....	3
	11	PAFZZ	5999-01-150-8808	19207	12258939-2	.CONTACT, ELECTRICAL.....	5
	12	PAFZZ	5935-01-149-5165	19207	12258940-2	.CONNECTOR BODY, PLUG.....	1
	13	PAFZZ	5315-01-156-6314	19207	12258939-1	.PIN, GROOVED, HEADLES.....	5
	14	MOOZZ		81349	M23053/4-103-0	.INSULATION SLEEVING MAKE FROM	5
	15	PAOZZ	5940-00-143-4771	96906	MS25036-103	.TERMINAL, LUG.....	1
	16	MOOZZ		81349	M23053/18-205-C	.INSULATION SLEEVING MAKE FROM	V
	17	PCOZZ	5970-00-082-3942	81349	M23053/5-105-9	.INSULATION SLEEVING.....	5
	18	MOOZZ		81349	M23053/5-106-0	.INSULATION SLEEVING MAKE FROM	2
	19	MOOZZ		81349	M23053/18-207-C	.INSULATION SLEEVING MAKE FROM	1
*	20	PCFZZ	5970-00-740-2971	81349	M23053/5-107-9	.INSULATION SLEEVING.....	1
	21	PAFZZ	5935-01-154-6233	19207	12258940-4	.CONNECTOR, PLUG, ELEC.....	2
	22	PAOZZ	5940-00-143-4773	96906	MS25036-105	.TERMINAL, LUG.....	1
	23	PAOZZ	5940-00-113-8185	96906	MS25036-151	.TERMINAL, LUG.....	3
	24	PAFZZ	5930-01-170-3930	06090	202C632-51/164	.BOOT, DUST AND MOIST.....	1
	25	PAFZZ	5935-01-327-7487	19207	12361740-3	.ADAPTER, CABLE CLAMP.....	1

END OF FIGURE

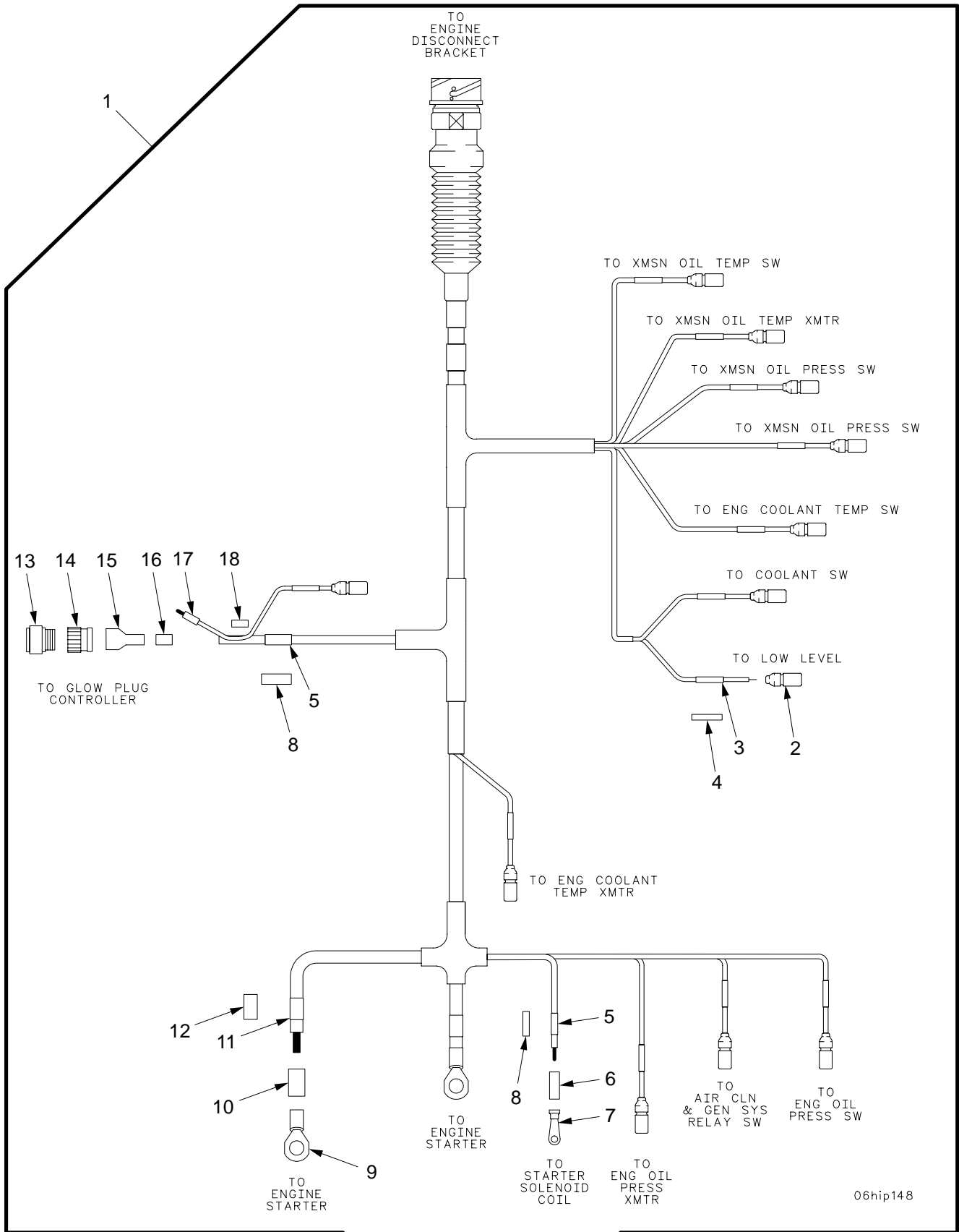
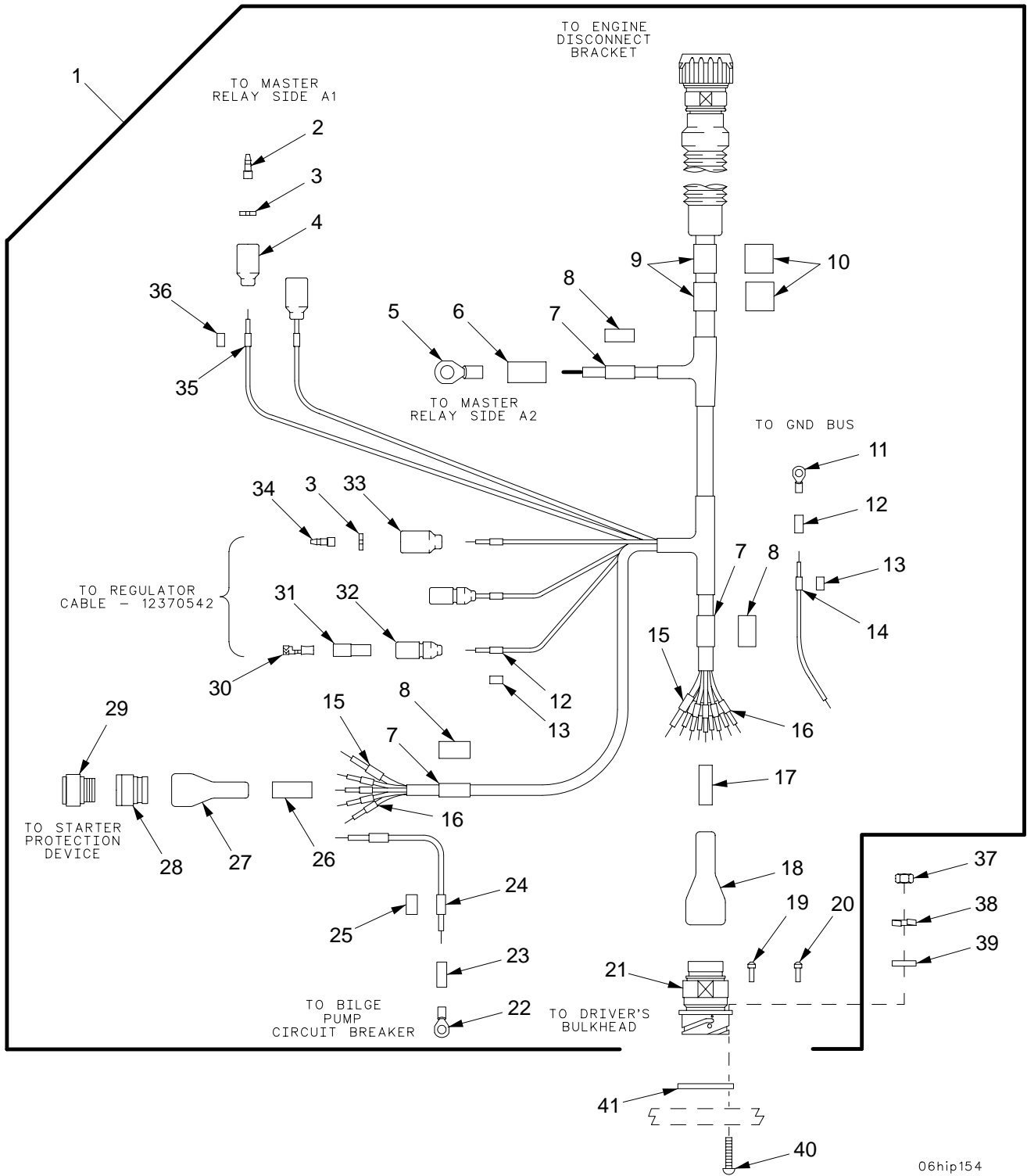

Figure 85. Wiring Harness W104

SECTION II		TM 9-2350-314-24P-1		C02		
(1)	(2)	(3)	(4)	(5)	(6)	(7)
ITEM	SMR	NSN	PART	DESCRIPTION AND	USABLE ON CODE (UOC)	QTY
NO			CAGE NUMBER			
				GROUP 0613 HULL WIRING HARNESS		
				FIGURE 85 WIRING HARNESS W104		
1	PAOFF	6150-01-316-6835	19207 12370540	WIRING HARNESS, BRAN.....		1
2	PAOZZ	5935-00-115-2307	96906 MS27144-2	.CONNECTOR, PLUG, ELEC.....		12
*	3	PCOZZ	5970-00-082-3942	81349 M23053/5-105-9	.INSULATION SLEEVING.....	12
4	MOOZZ		81349 M23053/18-205-C	.INSULATION SLEEVING MAKE FROM		V
				SLEEVING, P/N M23053/18-205-C.....		
*	5	PCOZZ	5970-00-740-2971	81349 M23053/5-107-9	.INSULATION SLEEVING.....	2
6	MOOZZ		81349 M23053/4-202-0	.INSULATION SLEEVING MAKE FROM		V
				SLEEVING, P/N M23053/4-202-0.....		
7	PAOZZ	5940-00-143-5284	96906 MS25036-115	.TERMINAL, LUG.....		1
8	MOOZZ		81349 M23053/18-207-C	.INSULATION SLEEVING MAKE FROM		V
				SLEEVING, P/N M23053/18-207-C.....		
9	PAOZZ	5940-00-115-4996	96906 MS20659-145	.TERMINAL, LUG.....		2
10	PAOZZ	5970-01-165-3542	81349 M23053/4-203-0	.INSULATION SLEEVING.....		2
*	11	PAFZZ	5970-00-082-3948	81349 M23053/5-108-9	.INSULATION SLEEVING.....	4
12	MOOZZ		81349 M23053/18-208-C	.INSULATION SLEEVING MAKE FROM		V
				SLEEVING, P/N M23053/18-208-C.....		
13	PAFZZ	5935-01-026-5872	96906 MS3456W16-10S	.CONNECTOR, PLUG, ELEC.....		1
14	PAFZZ	5935-01-274-7037	81349 M85049/60-1W16	.ADAPTER, CABLE CLAMP.....		1
15	PAFZZ	5975-01-347-6387	06090 202F221-51-08/16	.CABLE NIPPLE, ELECTR.....		1
			4			
16	PAOZZ	5970-01-372-2514	06090 SAS-250-1-1124	.INSULATION SLEEVING.....		1
*	17	PAFZZ	5970-01-453-3080	81343 M23053/5-103-C	.INSULATION SLEEVING.....	3
18	XBOZZ		06090 SAS-115-1-1124	.INSULATION SLEEVING.....		1

END OF FIGURE



06hip154

Figure 86. Wiring Harness W105

SECTION II		TM 9-2350-314-24P-1		C02		(7)	
(1)	(2)	(3)	(4)	(5)	(6)		
ITEM	SMR	NSN	CAGE	PART	DESCRIPTION AND		
NO			NUMBER		USABLE ON CODE (UOC)	QTY	
					GROUP 0613 HULL WIRING HARNESS		
					FIGURE 86 WIRING HARNESS W105		
1	PAOFF	6150-01-315-3990	19207	12370541	WIRING HARNESS, BRAN.....		1
2	PAOZZ	5999-00-925-6495	96906	MS27148-1	.CONTACT, ELECTRICAL.....		2
3	PAOZZ	5310-00-656-0067	19207	8724497	.WASHER, SLOTTED.....		3
4	PAOZZ	5935-00-572-9180	19207	8338566	.SHELL, ELECTRICAL CO.....		2
5	PAOZZ	5940-00-115-5001	96906	MS20659-135	.TERMINAL, LUG.....		1
6	MOOZZ		81349	M23053/4-205-0	.INSULATION SLEEVING MAKE FROM	V	
					SLEEVING, P/N M23053/4-205-0.....		
7	MOOZZ		81349	M23053/5-109-9	.INSULATION SLEEVING MAKE FROM	V	
					SLEEVING, P/N M23053/5-109-9.....		
8	MOOZZ		81349	M23053/18-209-C	.INSULATION SLEEVING MAKE FROM	V	
					SLEEVING, P/N M23053/18-209-C.....		
9	MOOZZ		81349	M23053/5-111-9	.INSULATION SLEEVING MAKE FROM	V	
					SLEEVING, P/N M23053/5-111-9.....		
10	MOOZZ		81349	M23053/18-210-C	.INSULATION SLEEVING MAKE FROM	V	
					SLEEVING, P/N M23053/18-210-C.....		
11	PAOZZ	5940-00-143-4780	96906	MS25036-108	.TERMINAL, LUG.....		1
12	MOOZZ		81349	M23053/4-103-0	.INSULATION SLEEVING MAKE FROM	V	
					SLEEVING, P/N M23053/4-103-0.....		
13	MOOZZ		81349	M23053/18-205-C	.INSULATION SLEEVING MAKE FROM	V	
					SLEEVING, P/N M23053/18-205-C.....		
* 14	PCOZZ	5970-00-082-3942	81349	M23053/5-105-9	.INSULATION SLEEVING.....		4
* 15	XDFZZ		06090	TMS-1/8-N021-9	.BAND, MARKER.....		3
* 16	PCFZZ	5970-00-819-9569	81349	M23053/5-103-9	.INSULATION SLEEVING.....		19
17	PAFZZ	5970-01-117-3031	06090	SAS-160-1-1124	.INSULATION SLEEVING.....		1
18	PAFZZ	5975-01-328-6225	06090	202F263-51-22/16 4	.CABLE NIPPLE, ELECTR.....		1
19	PAFZZ	5935-00-235-8970	96906	MS27488-16	.PLUG, END SEAL, ELECT.....		3
20	PAFZZ	5935-01-097-0399	96906	MS27488-12	.PLUG, END SEAL, ELECT.....		3
21	PAFZZ	5935-01-328-5417	19207	12361689-2	.CONNECTOR, RECEPTACL.....		1
22	PAOZZ	5940-00-114-1305	96906	MS25036-116	.TERMINAL, LUG.....		1
23	PAOZZ	5970-01-165-3542	81349	M23053/4-203-0	.INSULATION SLEEVING.....	V	
* 24	PCOZZ	5970-00-740-2971	81349	M23053/5-107-9	.INSULATION SLEEVING.....		1
25	MOOZZ		81349	M23053/18-207-C	.INSULATION SLEEVING MAKE FROM		1
					SLEEVING, P/N M23053/18-207-C.....		
26	PAFZZ	5970-01-365-4231	19207	12311907-6	.INSULATION SLEEVING.....		1
27	PAFZZ	5975-01-328-6228	06090	202F253-51-10/16 4	.CABLE NIPPLE, ELECTR.....		1
28	PAFZZ	5935-01-259-5549	81349	M85049/60-1W22	.ADAPTER, CABLE CLAMP.....		1
29	PAFZZ	5935-01-078-0962	96906	MS3456W22-5S	.CONNECTOR, PLUG, ELEC.....		1
30	PAOZZ	5940-00-399-6676	19207	8338564	.TERMINAL SET, QUICK.....		2
31	PAOZZ	5970-00-833-8562	19207	8338562	.INSULATOR, BUSHING.....		2
32	PAOZZ	5975-00-660-5962	19207	8724494	.CABLE NIPPLE, ELECTR.....		2
33	PAOZZ	5935-00-691-5591	19207	8724495	.SHELL, ELECTRICAL CO.....		1
34	PAOZZ	5999-00-926-3144	96906	MS27148-3	.CONTACT, ELECTRICAL.....		1
* 35	PCOZZ	5970-00-814-2878	81349	M23053/5-106-9	.INSULATION SLEEVING.....		2
36	MOOZZ		81349	M23053/18-206-C	.INSULATION SLEEVING MAKE FROM	V	
					SLEEVING, P/N M23053/18-206-C.....		
37	PAOZZ	5310-00-934-9747	96906	MS35649-262	NUT, PLAIN, HEXAGON.....		4
38	PAOZZ	5310-00-045-4007	96906	MS35338-41	WASHER, LOCK.....		4
39	PAOZZ	5310-01-303-4701	96906	MS51412-1	WASHER, FLAT.....		4
40	PAOZZ	5305-00-889-3001	96906	MS35206-231	SCREW, MACHINE.....		4
41	PAOZZ	5330-01-234-2626	19207	12361690-2	GASKET.....		1

END OF FIGURE

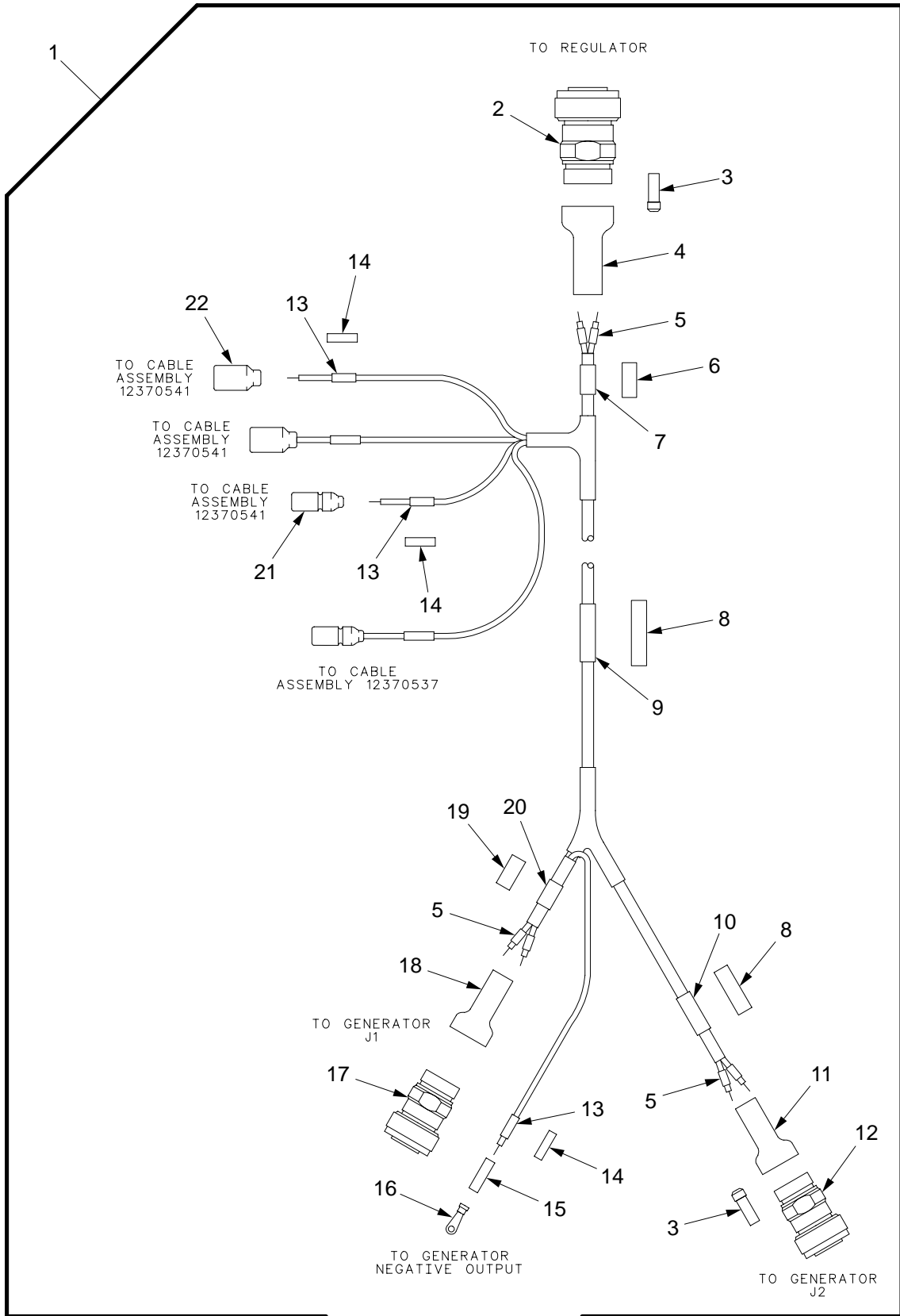

06hip147

Figure 87. Wiring Harness W106

SECTION II		TM 9-2350-314-24P-1		C02			
(1)	(2)	(3)	(4)	(5)	(6)	(7)	
ITEM NO	SMR	NSN	CAGE	PART NUMBER	DESCRIPTION AND USABLE ON CODE (UOC)	QTY	
GROUP 0613 HULL WIRING HARNESS							
FIGURE 87 WIRING HARNESS W106							
1	PAOFF	6150-01-316-8835	19207	12370542	WIRING HARNESS, BRAN.....	1	
2	PAFZZ	5935-01-327-9100	19207	12361682-4	.CONNECTOR, PLUG, ELEC.....	1	
3	PAFZZ	5935-00-235-8970	96906	MS27488-16	.PLUG, END SEAL, ELECT.....	2	
4	PAFZZ	5975-01-328-6229	06090	202F221-51-07/16 4	.CABLE NIPPLE, ELECTR.....	1	
*	5	PAFZZ	5970-00-819-9569	81349	M23053/5-103-9	.INSULATION SLEEVING.....	15
	6	MOOZZ		81349	M23053/18-209-C	.INSULATION SLEEVING MAKE FROM SLEEVING, P/N M23053/18-209-C.....	V
	7	MOOZZ		81349	M23053/5-109-9	.INSULATION SLEEVING MAKE FROM SLEEVING, P/N M23053/5-109-9.....	V
	8	MOOZZ		81349	M23053/18-207-C	.INSULATION SLEEVING MAKE FROM SLEEVING, P/N M23053/18-207-C.....	V
	9	MOOZZ		81349	M23053/5-107-9	.INSULATION SLEEVING MAKE FROM SLEEVING, P/N M23053/5-107-9.....	V
*	10	PCFZZ	5970-00-740-2971	81349	M23053/5-107-9	.INSULATION SLEEVING.....	1
	11	PAFZZ	1010-01-188-3117	06090	202F221-51/164	.BOOT, DUST AND MOIST.....	1
	12	PAFZZ	5935-01-328-4558	19207	12361682-3	.CONNECTOR, PLUG, ELEC.....	1
*	13	PAOZZ	5970-00-082-3942	81349	M23053/5-105-9	.INSULATION SLEEVING.....	5
	14	MOOZZ		81349	M23053/18-205-C	.INSULATION SLEEVING MAKE FROM SLEEVING, P/N M23053/18-205-C.....	V
	15	MOOZZ		81349	M23053/4-201-0	.INSULATION SLEEVING MAKE FROM SLEEVING, P/N M23053/4-201-0.....	V
	16	PAOZZ	5940-00-143-4793	96906	MS25036-110	.TERMINAL, LUG.....	1
	17	PAFZZ	5935-01-328-1701	06085	12361682-2	.CONNECTOR, PLUG, ELEC.....	1
	18	PAFZZ	5975-01-328-6229	06090	202F221-51-07/16 4	.CABLE NIPPLE, ELECTR.....	1
	19	MOOZZ		81349	M23053/18-208-C	.INSULATION SLEEVING MAKE FROM SLEEVING, P/N M23053/18-208-C.....	V
*	20	PAFZZ	5970-00-082-3948	81349	M23053/5-108-9	.INSULATION SLEEVING.....	1
	21	PAOZZ	5935-00-115-2307	96906	MS27144-2	.CONNECTOR, PLUG, ELEC.....	2
	22	PAOZZ	5935-00-115-2306	96906	MS27142-3	.CONNECTOR, PLUG, ELEC.....	2

END OF FIGURE

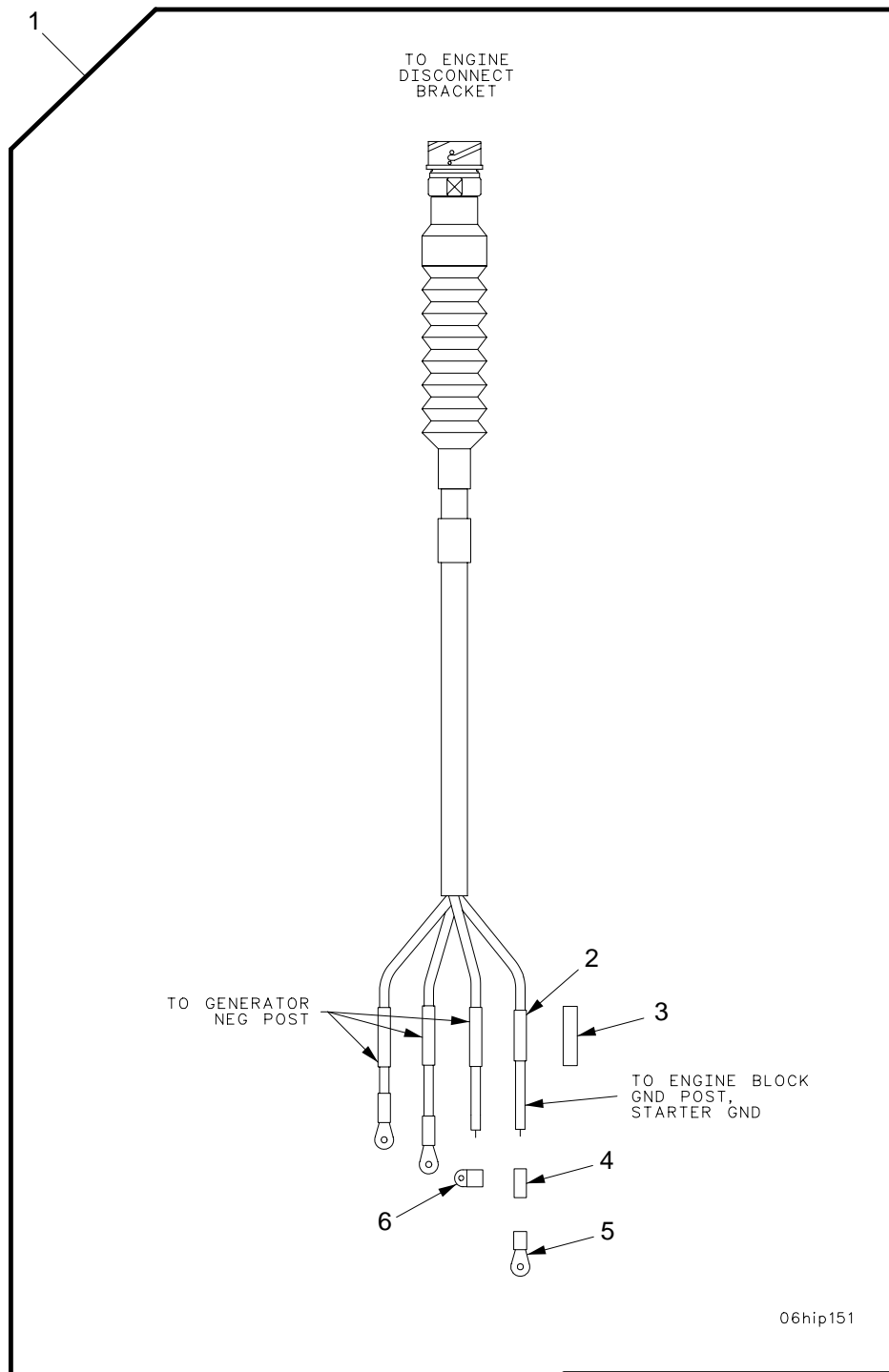

Figure 88. Wiring Harness W107

SECTION II

TM9-2350-314-24P-1

(1) ITEM NO	(2) SMR CODE	(3) NSN	(4) CAGEC	(5) PART NUMBER	(6) DESCRIPTION AND USABLE ON CODE (UOC)	(7) QTY
					GROUP 0613 HULL WIRING HARNESS	
					FIGURE 88 WIRING HARNESS W107	
1	PAOOO	6150-01-316-1251	19207	12370543	WIRING HARNESS.....	1
2	MOOZZ		81349	M23053/5-109-9	.INSULATION SLEEVING MAKE FROM SLEEVING, P/N M23053/5-109-9.....	V
3	MOOZZ		81349	M23053/18-209-C	.INSULATION SLEEVING MAKE FROM SLEEVING, P/N M23053/18-209-C.....	V
4	MOOZZ		81349	M23053/4-204-0	.INSULATION SLEEVING MAKE FROM SLEEVING, P/N M23053/4-204-0.....	V
5	PAOZZ	5940-00-115-2684	96906	MS20659-118	.TERMINAL,LUG.....	3
6	PAOZZ	5940-00-781-9898	96906	MS25189-130	.TERMINAL,LUG.....	1

END OF FIGURE

TO
ENGINE
DISCONNECT
BRACKET

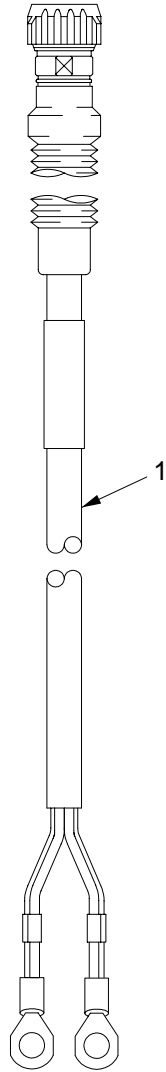

06hip158

Figure 89. Wiring Harness W108

SECTION II

TM9-2350-314-24P-1

(1)	(2)	(3)	(4)	(5)	(6)	(7)
ITEM	SMR	NSN	PART		DESCRIPTION AND	
NO	CODE		CAGEC	NUMBER	USABLE ON CODE (UOC)	QTY

GROUP 0613 HULL WIRING HARNESS
 FIGURE 89 WIRING HARNESS W108

1	PAOZZ	6150-01-316-7009	19207	12370544	WIRING HARNESS.....	1
---	-------	------------------	-------	----------	---------------------	---

END OF FIGURE

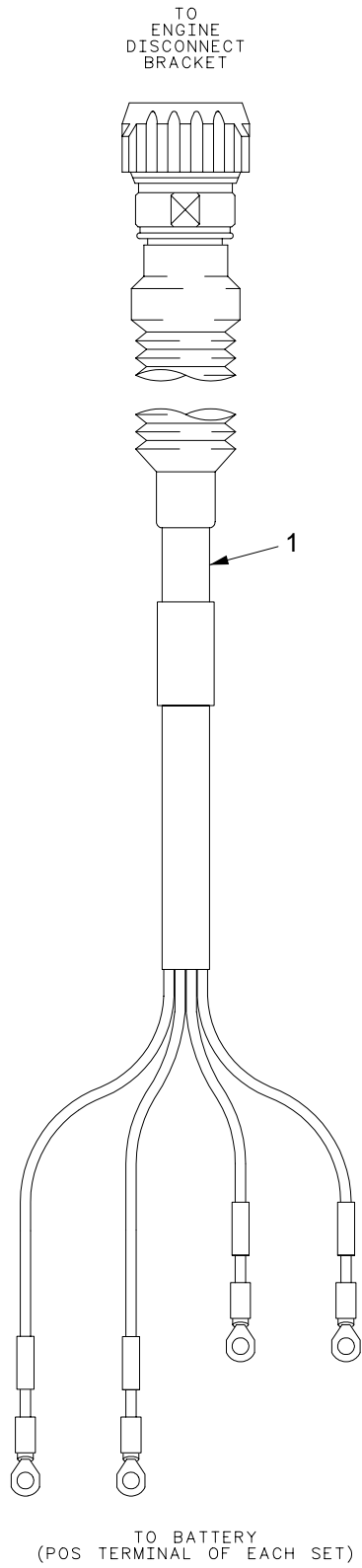

06hip156a

Figure 90. Wiring Harness W109

SECTION II

TM9-2350-314-24P-1

(1)	(2)	(3)	(4)	(5)	(6)	(7)
ITEM	SMR	NSN	PART		DESCRIPTION AND	
NO	CODE		CAGEC NUMBER		USABLE ON CODE (UOC)	QTY

GROUP 0613 HULL WIRING HARNESS
 FIGURE 90 WIRING HARNESS W109

1	PAOZZ	6150-01-316-1252	19207	12370545	WIRING HARNESS.....	1
---	-------	------------------	-------	----------	---------------------	---

END OF FIGURE

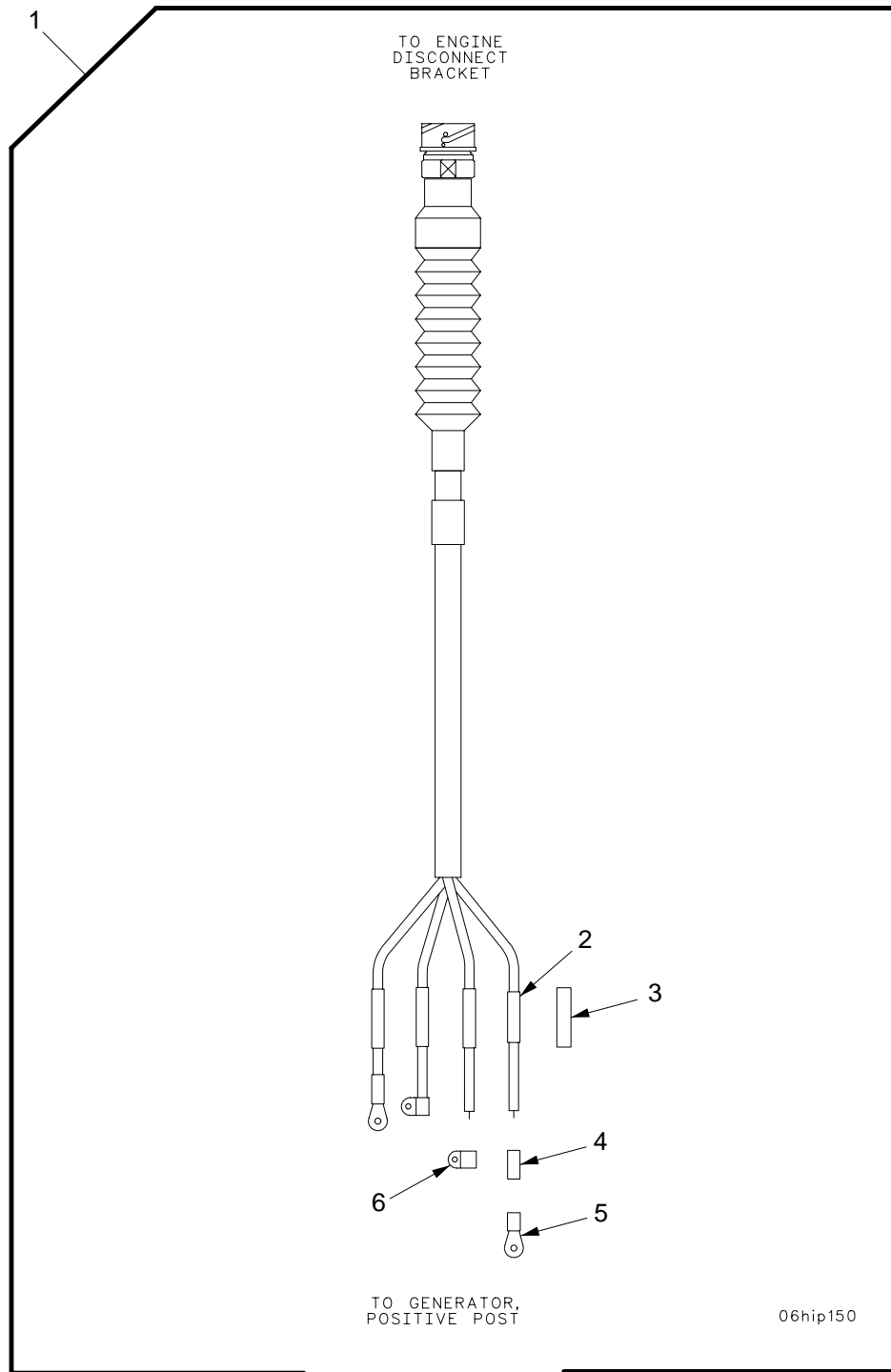
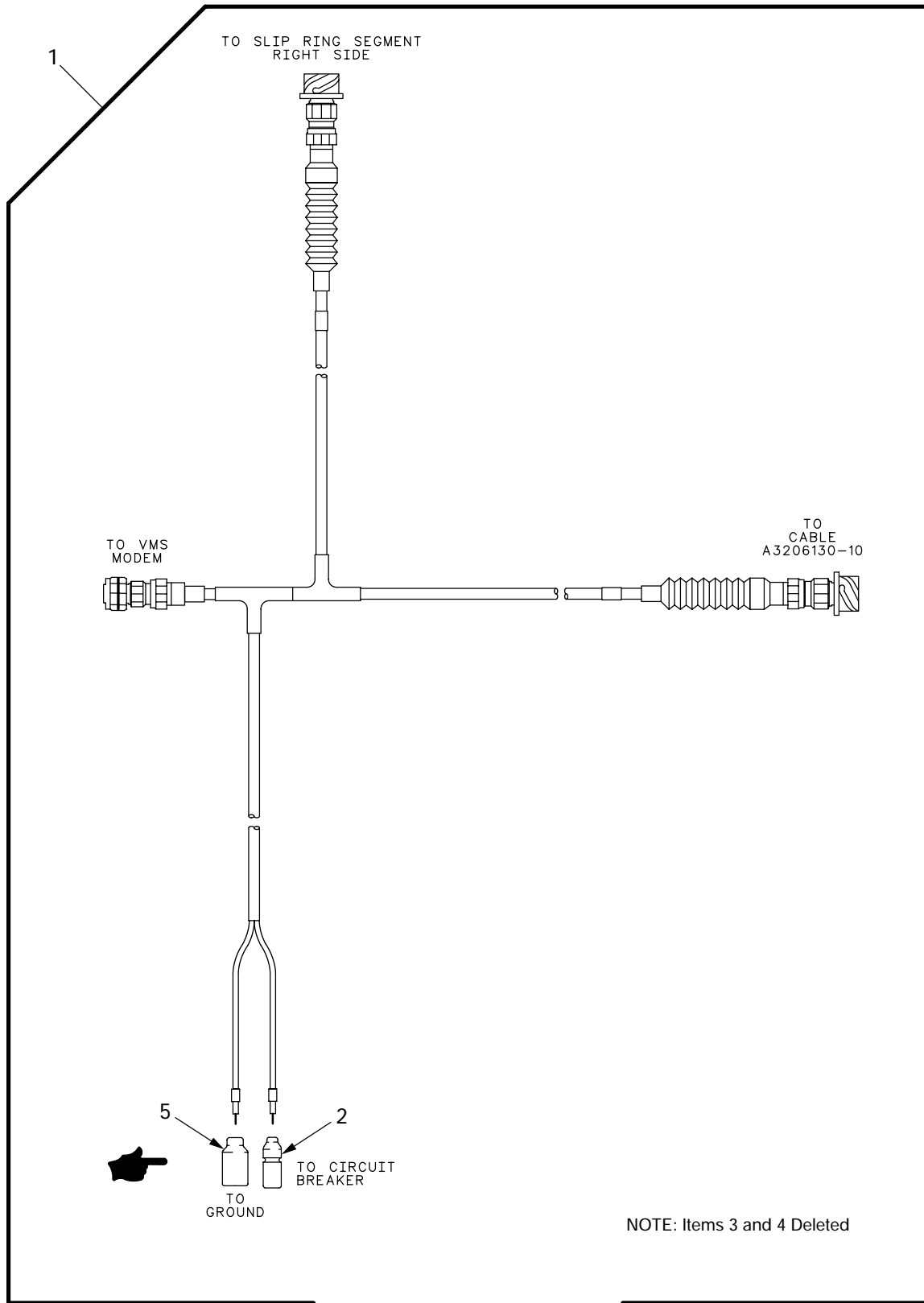

Figure 91. Wiring Harness W110

SECTION II		TM9-2350-314-24P-1		CO1		
(1)	(2)	(3)	(4)	(5)	(6)	(7)
ITEM	SMR	NSN	PART		DESCRIPTION AND	
NO	CODE		CAGEC NUMBER		USABLE ON CODE (UOC)	QTY
					GROUP 0613 HULL WIRING HARNESS	
					FIGURE 91 WIRING HARNESS W110	
1	PAOOO	6150-01-316-1250	19207	12370546	WIRING HARNESS.....	1
2	MOOZZ		81349	M23053/5-109-9	.INSULATION SLEEVING MAKE FROM	V
					SLEEVING, P/N M23053/5-109-9.....	
3	MOOZZ		81349	M23053/18-209-C	.INSULATION SLEEVING MAKE FROM	V
					SLEEVING, P/N M23053/18-209-C.....	
*	4	MOOZZ	81349	M23053/4-204-0	.INSULATION SLEEVING MAKE FROM	V
					SLEEVING, P/N M23053/4-204-0.....	
5	PAOZZ	5940-00-115-5001	96906	MS20659-135	.TERMINAL,LUG.....	2
6	PAOZZ	5940-00-935-8333	96906	MS25189-132	.TERMINAL,LUG.....	2

END OF FIGURE



03hip400

Figure 92. Wiring Harness W111A

SECTION II		TM 9-2350-314-24P-1		C02		
(1)	(2)	(3)	(4)	(5)	(6)	(7)
ITEM NO	SMR	NSN	CAGE NUMBER	PART NUMBER	DESCRIPTION AND USABLE ON CODE (UOC)	QTY
					GROUP 0613 HULL WIRING HARNESS	
					* FIGURE 92 WIRING HARNESS W111A	
1	PAOOO	6150-01-440-7614	19200	12977128	WIRING HARNESS, BRANCH USED ON	1
					VEHICLES EQUIPPED WITH AN/VIC-3(V)-6	
*	2	PAOZZ	5935-00-115-2307	96906	MS27144-2 .CONNECTOR, PLUG, ELEC.....	1
*	3	DELETED				
*	4	DELETED				
*	5	PAOZZ	5935-00-115-2306	96906	MS27142-3 .CONNECTOR, PLUG, ELEC.....	1

END OF FIGURE

SECTION II

TM 9-2350-314-24P-1

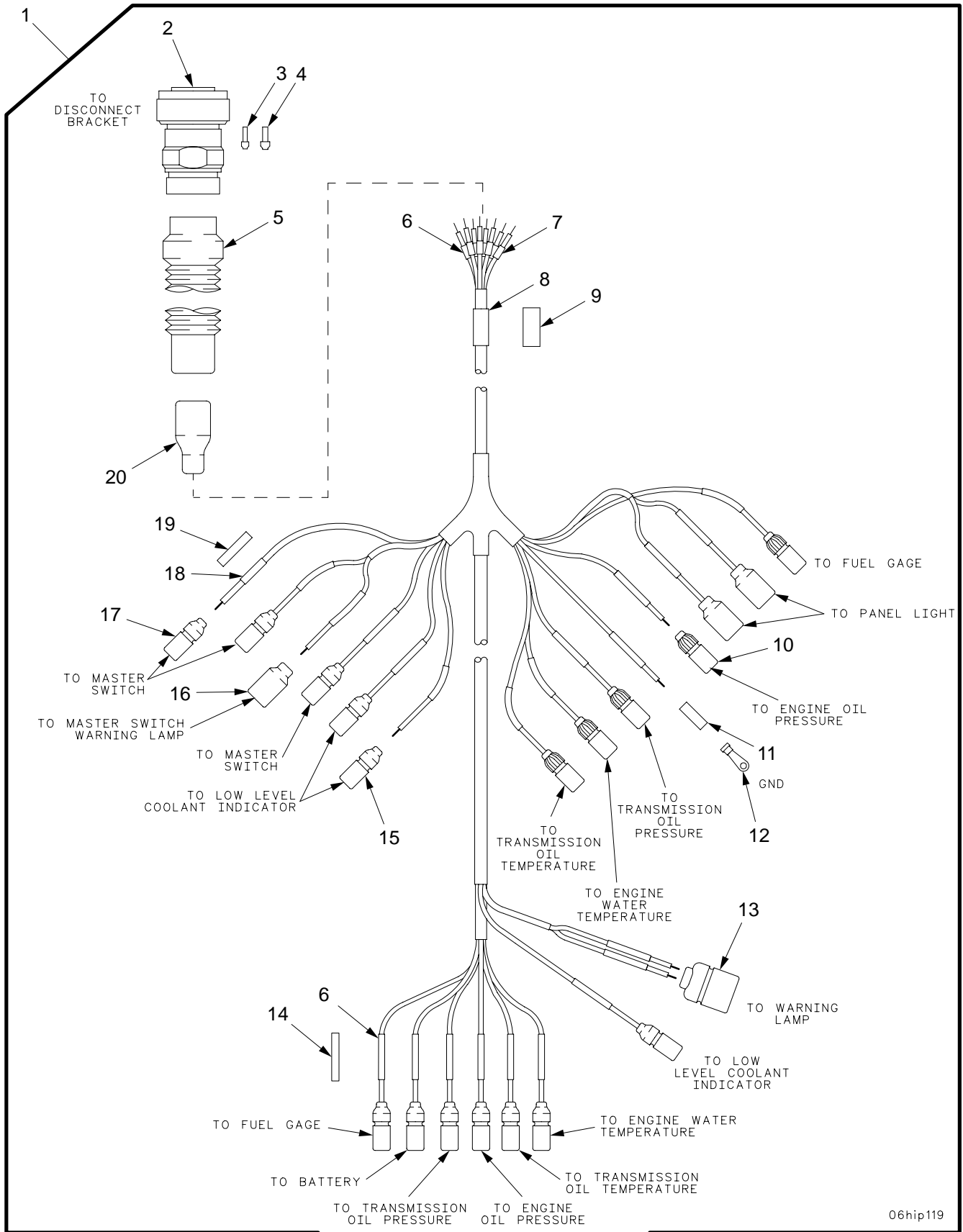

06hip119

Figure 93. Wiring Harness W112

SECTION II		TM 9-2350-314-24P-1		C02		
(1)	(2)	(3)	(4)	(5)	(6)	(7)
ITEM	SMR	NSN	CAGE	PART	DESCRIPTION AND	
NO			NUMBER		USABLE ON CODE (UOC)	QTY
					GROUP 0613 HULL WIRING HARNESS	
					FIGURE 93 WIRING HARNESS W112	
1	PAOFF	6150-01-316-8831	19207	12370548	WIRING HARNESS, BRAN.....	1
2	PAFZZ	5935-01-327-6700	06085	12361682-7	.CONNECTOR, PLUG, ELEC.....	1
3	PAFZZ	5935-00-235-8970	96906	MS27488-16	.PLUG, END SEAL, ELECT.....	5
4	PAFZZ	5935-01-097-0399	96906	MS27488-12	.PLUG, END SEAL, ELECT.....	3
5	PAFZZ	5340-01-096-5069	06090	202C653-51/164	.BOOT, DUST AND MOIST.....	1
*	PCOZZ	5970-00-082-3942	81349	M23053/5-105-9	.INSULATION SLEEVING.....	23
*	PAFZZ	5970-00-819-9569	81349	M23053/5-103-9	.INSULATION SLEEVING.....	13
8	MFFZZ		81349	M23053/5-109-9	.INSULATION SLEEVING MAKE FROM	V
					SLEEVING, P/N M23053/5-109-9.....	
9	MFFZZ		81349	M23053/18-209-C	.INSULATION SLEEVING MAKE FROM	V
					SLEEVING, P/N M23053/18-209-C.....	
10	PAOZZ	5935-00-184-6707	96906	MS27144-3	.CONNECTOR, PLUG, ELEC.....	5
11	MOOZZ		81349	M23053/4-201-0	.INSULATION SLEEVING MAKE FROM	V
					SLEEVING, P/N M23053/4-201-0.....	
12	PAOZZ	5940-00-143-4774	96906	MS25036-153	.TERMINAL, LUG.....	1
13	PAOZZ	5935-00-767-7936	96906	MS27145-1	.CONNECTOR, PLUG, ELEC.....	1
14	MOOZZ		81349	M23053/18-205-C	.INSULATION SLEEVING MAKE FROM	1
					SLEEVING, P/N M23053/18-205-C.....	
15	PAOZZ	5935-00-115-2307	96906	MS27144-2	.CONNECTOR, PLUG, ELEC.....	11
16	PAOZZ	5935-00-115-2306	96906	MS27142-3	.CONNECTOR, PLUG, ELEC.....	3
17	PAOZZ	5935-00-167-7775	96906	MS27144-1	.CONNECTOR, PLUG, ELEC.....	1
*	PCOZZ	5970-00-814-2878	81349	M23053/5-106-9	.INSULATION SLEEVING.....	1
19	MOOZZ		81349	M23053/18-206-C	.INSULATION SLEEVING MAKE FROM	V
					SLEEVING, P/N M23053/18-206-C.....	
*	PAFZZ	5970-01-205-0122	06090	202E34651/164	.INSULATION SLEEVING.....	1

END OF FIGURE

SECTION II

TM 9-2350-314-24P-1

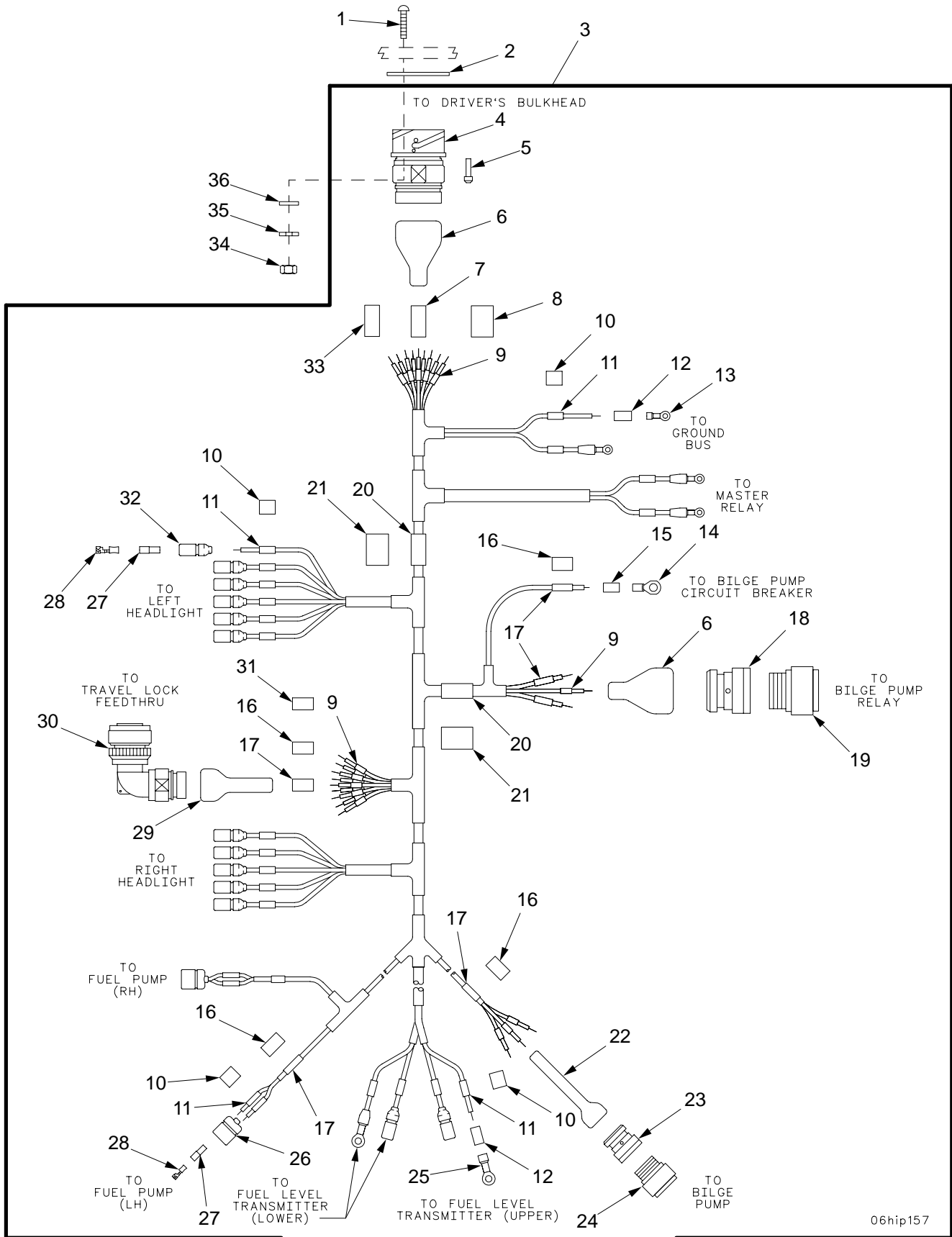

06hip157

Figure 94. Wiring Harness W113

SECTION II		TM 9-2350-314-24P-1		C02			
(1)	(2)	(3)	(4)	(5)	(6)	(7)	
ITEM	SMR	NSN	CAGE	PART	DESCRIPTION AND		
NO			NUMBER		USABLE ON CODE (UOC)	QTY	
GROUP 0613 HULL WIRING HARNESS							
FIGURE 94 WIRING HARNESS W113							
1	PAOZZ	5305-00-889-3001	96906	MS35206-231	SCREW,MACHINE.....	4	
2	PAOZZ	5330-01-234-2626	19207	12361690-2	GASKET.....	1	
3	PAOFF	6150-01-315-4979	19207	12370549	WIRING HARNESS,BRAN.....	1	
4	PAFZZ	5935-01-327-7452	19207	12361689-3	.CONNECTOR,RECEPTACL.....	1	
5	PAFZZ	5935-00-235-8970	96906	MS27488-16	.PLUG,END SEAL,ELECT.....	1	
6	PAFZZ	5975-01-328-6228	06090	202F253-51-10/16 4	.CABLE NIPPLE,ELECTR.....	2	
7	MOOZZ		81349	M23053/5-111-9	.INSULATION SLEEVING MAKE FROM SLEEVING, P/N M23053/5-111-9.....	V	
8	MOOZZ		81349	M23053/5-211-C	.INSULATION SLEEVING MAKE FROM SLEEVING, P/N M23053/5-211-C.....	V	
*	9	PCFZZ	5970-00-819-9569	81349	M23053/5-103-9	.INSULATION SLEEVING.....	30
	10	MOOZZ		81349	M23053/18-206-C	.INSULATION SLEEVING MAKE FROM SLEEVING, P/N M23053/18-206-C.....	V
*	11	PCOZZ	5970-00-082-3942	81349	M23053/5-105-9	.INSULATION SLEEVING.....	7
	12	MOOZZ		81349	M23053/4-103-0	.INSULATION SLEEVING MAKE FROM SLEEVING, P/N M23053/4-103-0.....	V
	13	PAOZZ	5940-00-143-4780	96906	MS25036-108	.TERMINAL,LUG.....	4
	14	PAOZZ	5940-00-113-9825	96906	MS20659-141	.TERMINAL,LUG.....	1
	15	MOOZZ		81349	M23053/4-202-0	.INSULATION SLEEVING MAKE FROM SLEEVING, P/N M23053/4-202-0.....	V
	16	MOOZZ		81349	M23053/18-207-C	.INSULATION SLEEVING MAKE FROM SLEEVING, P/N M23053/18-207-C.....	V
*	17	PCOZZ	5970-00-740-2971	81349	M23053/5-107-9	.INSULATION SLEEVING.....	7
	18	PAFZZ	5935-01-259-5549	81349	M85049/60-1W22	.ADAPTER,CABLE CLAMP.....	1
	19	PAFZZ	5935-01-062-2399	96906	MS3456W22-2S	.CONNECTOR,PLUG,ELEC.....	1
	20	MFFZZ		81349	M23053/5-109-9	.INSULATION SLEEVING MAKE FROM SLEEVING, P/N M23053/5-109-9.....	V
	21	MFFZZ		81349	M23053/18-209-C	.INSULATION SLEEVING MAKE FROM SLEEVING, P/N M23053/18-209-C.....	V
*	22	PAFZZ	2530-01-423-2769	19207	12370932-3	.BOOT,VEHICULAR COMP.....	1
	23	PAFZZ	5935-01-274-7037	81349	M85049/60-1W16	.ADAPTER,CABLE CLAMP.....	1
	24	PAFZZ	5935-01-239-8211	96906	MS3456W16-12S	.CONNECTOR,PLUG,ELEC.....	1
	25	PAOZZ	5940-00-230-0515	96906	MS25036-154	.TERMINAL,LUG.....	2
	26	PAOZZ	5935-00-767-7936	96906	MS27145-1	.CONNECTOR,PLUG,ELEC.....	2
	27	PAOZZ	5970-00-833-8562	19207	8338562	.INSULATOR,BUSHING.....	17
	28	PAOZZ	5940-00-399-6676	19207	8338564	.TERMINAL SET,QUICK.....	17
	29	PAFZZ	1010-01-188-3117	06090	202F221-51/164	.BOOT,DUST AND MOIST.....	1
	30	PAFZZ	5935-01-327-6699	19207	12361684-2	.CONNECTOR,PLUG,ELEC.....	1
	31	MOOZZ		19207	12352468-6	.INSULATION SLEEVING MAKE FROM SLEEVING, P/N RT-511-1 1/4.....	V
	32	PAOZZ	5975-00-660-5962	19207	8724494	.CABLE NIPPLE,ELECTR.....	13
	33	MOOZZ		19207	12352468-4	.INSULATION SLEEVING MAKE FROM SLEEVING, P/N RT-511-1 1/4.....	V
	34	PAOZZ	5310-00-934-9747	96906	MS35649-262	NUT,PLAIN,HEXAGON.....	4
	35	PAOZZ	5310-00-045-4007	96906	MS35338-41	WASHER,LOCK.....	4
	36	PAOZZ	5310-01-303-4701	96906	MS51412-1	WASHER,FLAT.....	4

END OF FIGURE

SECTION II

TM 9-2350-314-24P-1

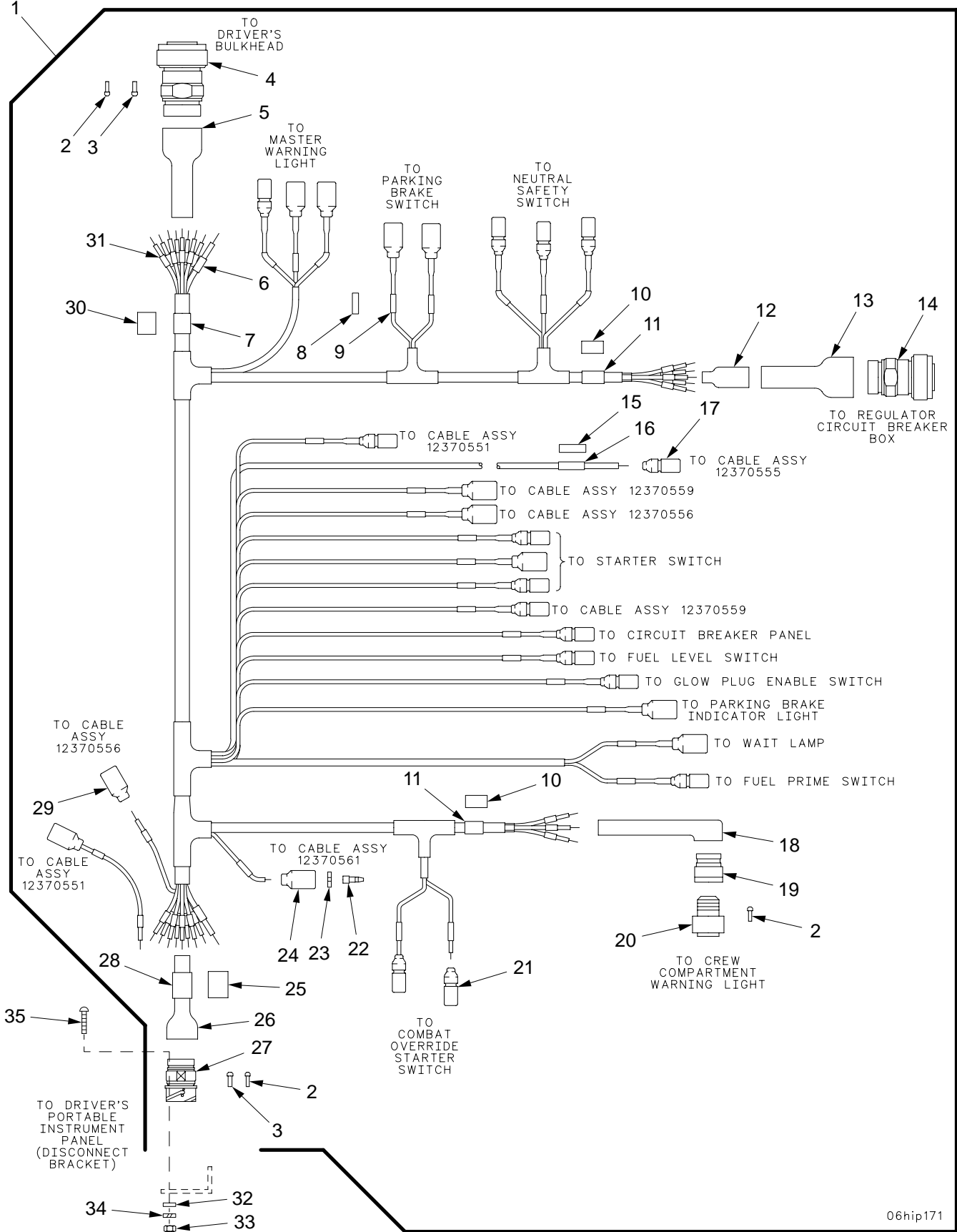

06hip171

Figure 95. Wiring Harness W114

SECTION II		TM 9-2350-314-24P-1		C02			
(1)	(2)	(3)	(4)	(5)	(6)	(7)	
ITEM	SMR	NSN	CAGE	PART	DESCRIPTION AND		
NO				NUMBER	USABLE ON CODE (UOC)	QTY	
					GROUP 0613 HULL WIRING HARNESS		
					FIGURE 95 WIRING HARNESS W114		
1	PAOFF	6150-01-316-8832	19207	12370550	WIRING HARNESS, BRAN.....	1	
2	PAFZZ	5935-00-235-8970	96906	MS27488-16	. PLUG, END SEAL, ELECT.....	9	
3	PAFZZ	5935-01-097-0399	96906	MS27488-12	. PLUG, END SEAL, ELECT.....	6	
4	PAFZZ	5935-01-327-6700	06085	12361682-7	. CONNECTOR, PLUG, ELEC.....	1	
5	PAFZZ	5975-01-329-7360	06090	202F263-51-10/16 4	. CABLE NIPPLE, ELECTR.....	1	
*	6	PCFZZ	5970-00-088-2975	81349	M23053/5-104-9	. INSULATION SLEEVING.....	2
	7	MFFZZ		81349	M23053/5-109-9	. INSULATION SLEEVING MAKE FROM SLEEVING, P/N M23053/5-109-9.....	V
	8	MOOZZ		81349	M23053/18-205-C	. INSULATION SLEEVING MAKE FROM SLEEVING, P/N M23053/18-205-C.....	V
*	9	PCOZZ	5970-00-082-3942	81349	M23053/5-105-9	. INSULATION SLEEVING.....	26
	10	MFFZZ		81349	M23053/18-207-C	. INSULATION SLEEVING MAKE FROM SLEEVING, P/N M23053/18-207-C.....	V
*	11	PCFZZ	5970-00-740-2971	81349	M23053/5-107-9	. INSULATION SLEEVING.....	2
	12	PAFZZ	2530-01-412-5215	19207	12370931-1	. BOOT, DUST AND MOIST.....	1
	13	PAFZZ	1010-01-188-3117	06090	202F221-51/164	. BOOT, DUST AND MOIST.....	1
	14	PAFZZ	5935-01-361-9120	19207	12361682-15	. CONNECTOR, PLUG, ELEC.....	1
	15	MFFZZ		81349	M23053/18-206-C	. INSULATION SLEEVING MAKE FROM SLEEVING, P/N M23053/18-206-C.....	V
*	16	PCOZZ	5970-00-814-2878	81349	M23053/5-106-9	. INSULATION SLEEVING.....	2
	17	PAOZZ	5935-00-167-7775	96906	MS27144-1	. CONNECTOR, PLUG, ELEC.....	1
	18	PAFZZ	5970-01-316-9240	06090	222F211-51/164	. INSULATION SLEEVING.....	1
	19	PAFZZ	5935-01-219-5462	81349	M85049/60-1W14	. ADAPTER, CABLE CLAMP.....	1
	20	PAFZZ	5935-00-564-5362	96906	MS3456W14S5S	. CONNECTOR, PLUG, ELEC.....	1
	21	PAOZZ	5935-00-115-2307	96906	MS27144-2	. CONNECTOR, PLUG, ELEC.....	14
	22	PAOZZ	5999-00-925-6495	96906	MS27148-1	. CONTACT, ELECTRICAL.....	1
	23	PAOZZ	5310-00-656-0067	19207	8724497	. WASHER, SLOTTED.....	12
	24	PAOZZ	5935-00-572-9180	19207	8338566	. SHELL, ELECTRICAL CO.....	1
	25	MFFZZ		81349	M23053/5-211-C	. INSULATION SLEEVING MAKE FROM SLEEVING, P/N M23053/5-211-C.....	V
	26	PAFZZ	5340-01-420-6636	19207	12370932-6	. BOOT, DUST AND MOIST.....	1
	27	PAFZZ	5935-01-328-5417	19207	12361689-2	. CONNECTOR, RECEPTACL.....	1
	28	MFFZZ		81349	M23053/5-111-9	. INSULATION SLEEVING MAKE FROM SLEEVING, P/N M23053/5-111-9.....	V
	29	PAOZZ	5935-00-115-2306	96906	MS27142-3	. CONNECTOR, PLUG, ELEC.....	11
	30	MFFZZ		81349	M23053/18-209-C	. INSULATION SLEEVING MAKE FROM SLEEVING, P/N M23053/18-209-C.....	V
*	31	PAFZZ	5970-00-819-9569	81349	M23053/5-103-9	. INSULATION SLEEVING.....	37
	32	PAOZZ	5310-01-303-4701	96906	MS51412-1	. WASHER, FLAT.....	4
	33	PAOZZ	5310-00-934-9747	96906	MS35649-262	. NUT, PLAIN, HEXAGON.....	4
	34	PAOZZ	5310-00-274-8702	96906	MS35338-60	. WASHER, LOCK.....	4
	35	PAOZZ	5305-00-984-4992	96906	MS35206-232	. SCREW, MACHINE.....	4

END OF FIGURE

SECTION II

TM 9-2350-314-24P-1

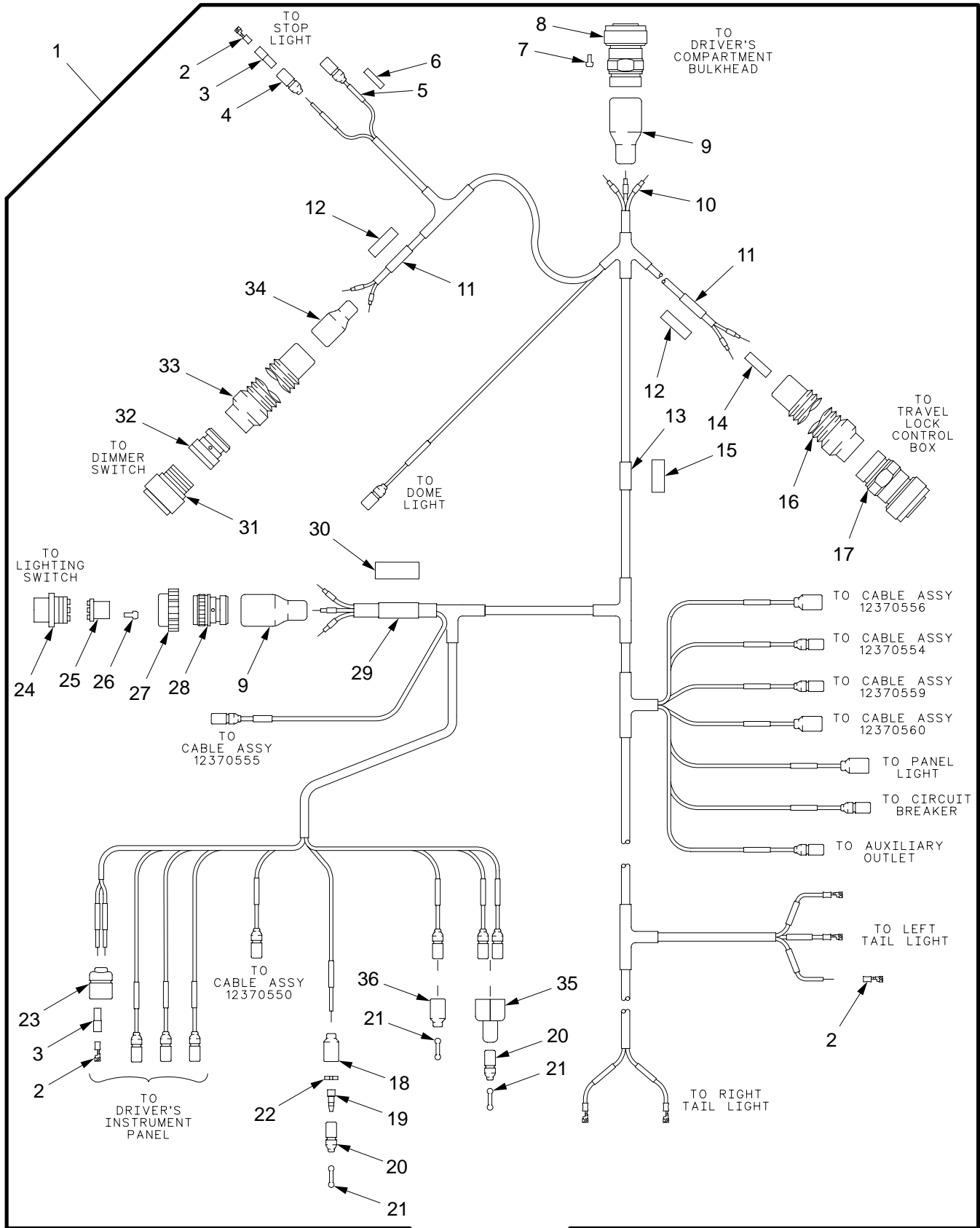

06hip164

Figure 96. Wiring Harness W115

SECTION II		TM 9-2350-314-24P-1		C02			
(1)	(2)	(3)	(4)	(5)	(6)	(7)	
ITEM	SMR	NSN	CAGE	PART	DESCRIPTION AND		
NO			NUMBER		USABLE ON CODE (UOC)	QTY	
GROUP 0613 HULL WIRING HARNESS							
FIGURE 96 WIRING HARNESS W115							
1	PAOFF	6150-01-316-8830	19207	12370551	WIRING HARNESS, BRAN.....	1	
2	PAOZZ	5940-00-399-6676	19207	8338564	. TERMINAL SET, QUICK.....	22	
3	PAOZZ	5970-00-833-8562	19207	8338562	. INSULATOR, BUSHING.....	17	
4	PAOZZ	5975-00-660-5962	19207	8724494	. CABLE NIPPLE, ELECTR.....	15	
*	5	PCFZZ	5970-00-082-3942	81349	M23053/5-105-9	. INSULATION SLEEVING.....	26
6	MOOZZ		81349	M23053/18-205-C	. INSULATION SLEEVING MAKE FROM SLEEVING, P/N M23053/18-205-C.....	V	
7	PAFZZ	5935-00-235-8970	96906	MS27488-16	. PLUG, END SEAL, ELECT.....	1	
8	PAFZZ	5935-01-327-7434	19207	12361682-8	. CONNECTOR, PLUG, ELEC.....	1	
9	PAFZZ	5975-01-328-6225	06090	202F263-51-22/16 4	. CABLE NIPPLE, ELECTR.....	2	
*	10	PAFZZ	5970-00-819-9569	81349	M23053/5-103-9	. INSULATION SLEEVING.....	47
*	11	PCFZZ	5970-00-740-2971	81349	M23053/5-107-9	. INSULATION SLEEVING.....	2
12	MFFZZ		81349	M23053/18-207-C	. INSULATION SLEEVING MAKE FROM SLEEVING, P/N M23053/18-207-C.....	V	
13	MFFZZ		81349	M23053/5-108-9	. INSULATION SLEEVING MAKE FROM SLEEVING, P/N M23053/5-108-9.....	V	
14	MFFZZ		19207	12352468-4	. INSULATION SLEEVING MAKE FROM SLEEVING, P/N RT-511-1 1/4.....	V	
15	MFFZZ		81349	M23053/18-208-C	. INSULATION SLEEVING MAKE FROM SLEEVING, P/N M23053/18-208-C.....	V	
16	PAFZZ	5930-01-170-3930	06090	202C632-51/164	. BOOT, DUST AND MOIST.....	1	
17	PAFZZ	5935-01-327-9100	19207	12361682-4	. CONNECTOR, PLUG, ELEC.....	1	
18	PAOZZ	5935-00-691-5591	19207	8724495	. SHELL, ELECTRICAL CO.....	4	
19	PAOZZ	5999-00-926-3144	96906	MS27148-3	. CONTACT, ELECTRICAL.....	4	
20	PAOZZ	5935-00-833-8561	19207	8338561	. SHELL, ELECTRICAL CO.....	2	
21	PAOZZ	5935-00-214-0904	19207	7982907	. DUMMY CONNECTOR, PLU.....	3	
22	PAOZZ	5310-00-656-0067	19207	8724497	. WASHER, SLOTTED.....	4	
23	PAOZZ	5935-00-767-7936	96906	MS27145-1	. CONNECTOR, PLUG, ELEC.....	1	
24	PAFZZ	5935-00-686-2599	19207	8724258	. CONNECTOR, PLUG, ELEC.....	1	
25	PAFZZ	5365-00-090-5426	19207	7722333	. BUSHING, NONMETALLIC.....	1	
26	PAFZZ	5935-01-097-0399	96906	MS27488-12	. PLUG, END SEAL, ELECT.....	2	
27	PAFZZ	5975-00-771-6634	19207	7716634	. NUT, COUPLING, ELECTR.....	1	
28	PAFZZ	5975-01-125-6239	06090	218M628-19A	. ADAPTER, ELECTRICAL.....	1	
29	MFFZZ		81349	M23053/5-110-9	. INSULATION SLEEVING MAKE FROM SLEEVING, P/N M23053/5-110-9.....	V	
30	MFFZZ		81349	M23053/18-210-C	. INSULATION SLEEVING MAKE FROM SLEEVING, P/N M23053/18-210-C.....	V	
31	PAFZZ	5935-01-019-5156	96906	MS3456W22-23S	. CONNECTOR, PLUG, ELEC.....	1	
32	PAFZZ	5935-01-259-5549	81349	M85049/60-1W22	. ADAPTER, CABLE CLAMP.....	1	
33	PAFZZ	5340-01-096-5069	06090	202C653-51/164	. BOOT, DUST AND MOIST.....	1	
34	PAFZZ	5970-01-434-6534	06090	202E344-51/164	. INSULATION SLEEVING.....	1	
35	PAOZZ	5935-00-900-6281	96906	MS27147-1	. ADAPTER, CONNECTOR.....	1	
36	PAOZZ	5935-00-572-9180	19207	8338566	. SHELL, ELECTRICAL CO.....	1	

END OF FIGURE

SECTION II

TM 9-2350-314-24P-1

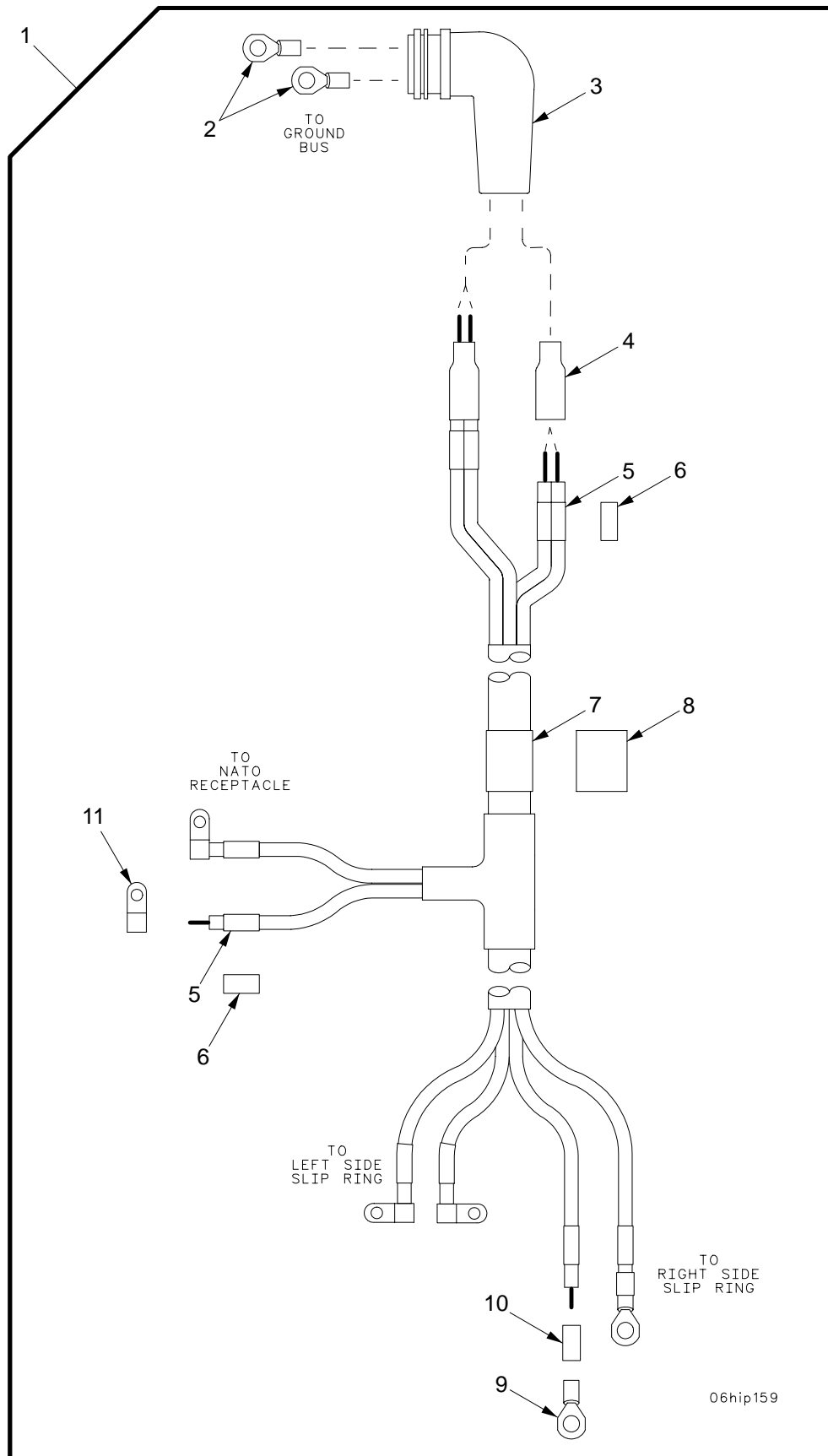

06hip159

Figure 97. Wiring Harness W116

SECTION II		TM 9-2350-314-24P-1		C02		
(1)	(2)	(3)	(4)	(5)	(6)	(7)
ITEM NO	SMR	NSN	CAGE	PART NUMBER	DESCRIPTION AND USABLE ON CODE (UOC)	QTY
					GROUP 0613 HULL WIRING HARNESS	
					FIGURE 97 WIRING HARNESS W116	
1	PAOOO	6150-01-315-3986	19207	12370552	WIRING HARNESS,BRAN.....	1
2	PAOZZ	5940-00-115-5023	96906	MS20659-124	.TERMINAL,LUG.....	2
* 3	PAOZZ	5975-01-356-5722	06090	TCFS-48-19B-320-25BW	.BOX CONNECTOR,ELECT.....	1
4	MOOZZ		81349	M23053/4-206-0	.INSULATION SLEEVING MAKE FROM SLEEVING, P/N M23053/4-206-0.....	V
5	MOOZZ		81349	M23053/5-109-9	.INSULATION SLEEVING MAKE FROM SLEEVING, P/N M23053/5-109-9.....	V
6	MOOZZ		81349	M23053/18-209-C	.INSULATION SLEEVING MAKE FROM SLEEVING, P/N M23053/18-209-C.....	V
* 7	MOOZZ		81349	M23053/5-116-9	.INSULATION SLEEVING MAKE FROM SLEEVING,P/N M23053/5-116-9.....	V
8	MOOZZ		81349	M23053/5-212-C	.INSULATION SLEEVING MAKE FROM SLEEVING, P/N M23053/5-212-C.....	V
9	PAOZZ	5940-00-115-2684	96906	MS20659-118	.TERMINAL,LUG.....	2
10	MOOZZ		81349	M23053/4-204-0	.INSULATION SLEEVING MAKE FROM SLEEVING, P/N M23053/4-204-0.....	V
11	PAOZZ	5940-00-781-9898	96906	MS25189-130	.TERMINAL,LUG.....	4

END OF FIGURE

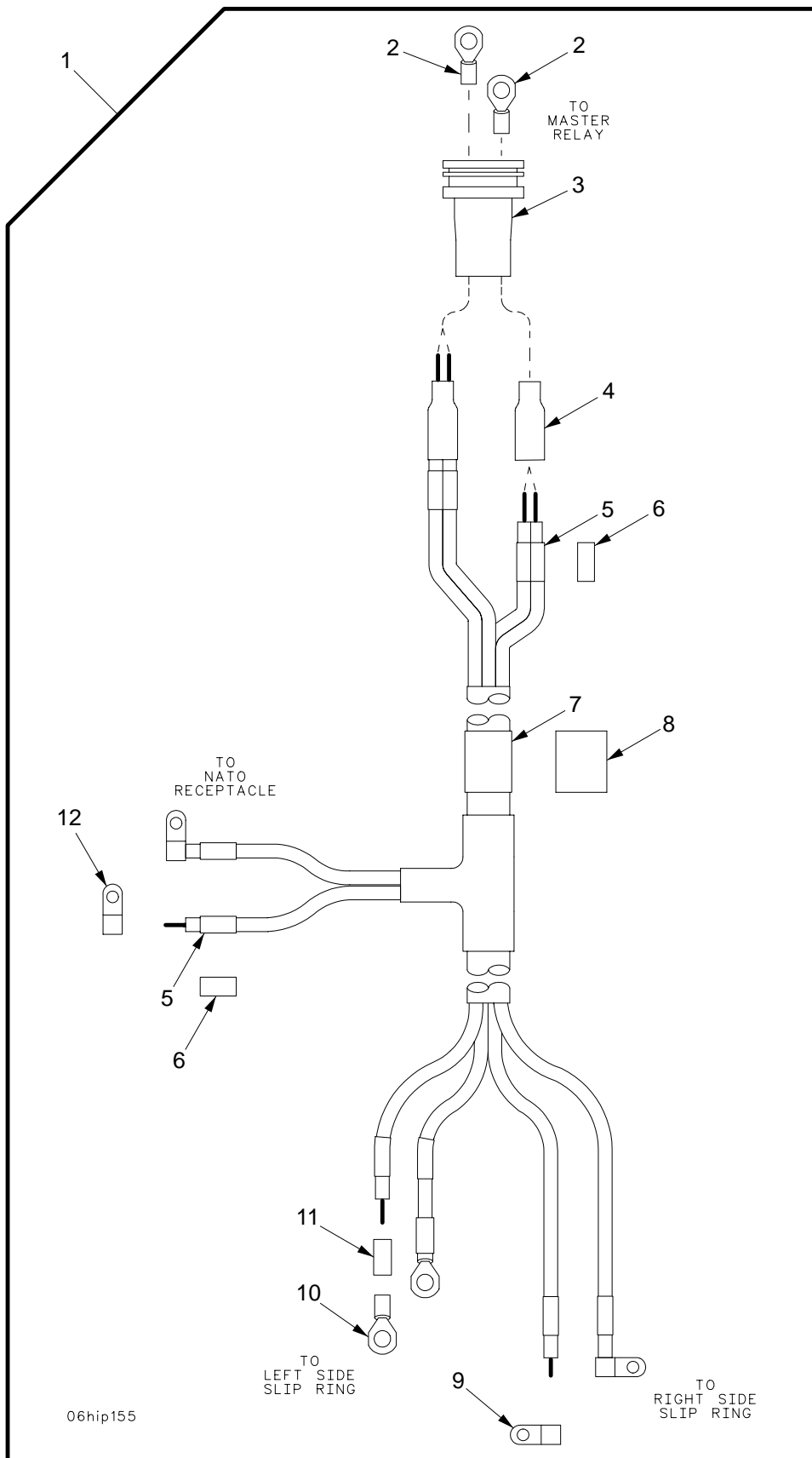

06hip155

Figure 98. Wiring Harness W117

SECTION II		TM 9-2350-314-24P-1		C02		
(1)	(2)	(3)	(4)	(5)	(6)	(7)
ITEM NO	SMR	NSN	CAGE	PART NUMBER	DESCRIPTION AND USABLE ON CODE (UOC)	QTY
					GROUP 0613 HULL WIRING HARNESS	
					FIGURE 98 WIRING HARNESS W117	
1	PAOOO	6150-01-369-2642	19207	12370553	WIRING HARNESS.....	1
2	PAOZZ	5940-00-115-5023	96906	MS20659-124	.TERMINAL,LUG.....	2
3	PAOZZ	5975-01-356-5721	19207	12370793	.BOX CONNECTOR,ELECT.....	1
4	MOOZZ		81349	M23053/4-206-0	.INSULATION SLEEVING MAKE FROM SLEEVING, P/N M23053/4-206-0.....	V
5	MOOZZ		81349	M23053/5-109-9	.INSULATION SLEEVING MAKE FROM SLEEVING, P/N M23053/5-109-9.....	V
6	MOOZZ		81349	M23053/18-209-C	.INSULATION SLEEVING MAKE FROM SLEEVING, P/N M23053/18-209-C.....	V
*	7	MOOZZ	81349	M23053/5-116-9	.INSULATION SLEEVING MAKE FROM SLEEVING, P/N M23053/5-116-9.....	V
8	MOOZZ		81349	M23053/5-212-C	.INSULATION SLEEVING MAKE FROM SLEEVING, P/N M23053/5-212-C.....	V
9	PAOZZ	5940-00-935-8333	96906	MS25189-132	.TERMINAL,LUG.....	2
10	PAOZZ	5940-00-115-5001	96906	MS20659-135	.TERMINAL,LUG.....	2
11	MOOZZ		81349	M23053/4-204-0	.INSULATION SLEEVING MAKE FROM SLEEVING, P/N M23053/4-204-0.....	V
12	PAOZZ	5940-00-781-9898	96906	MS25189-130	.TERMINAL,LUG.....	2

END OF FIGURE

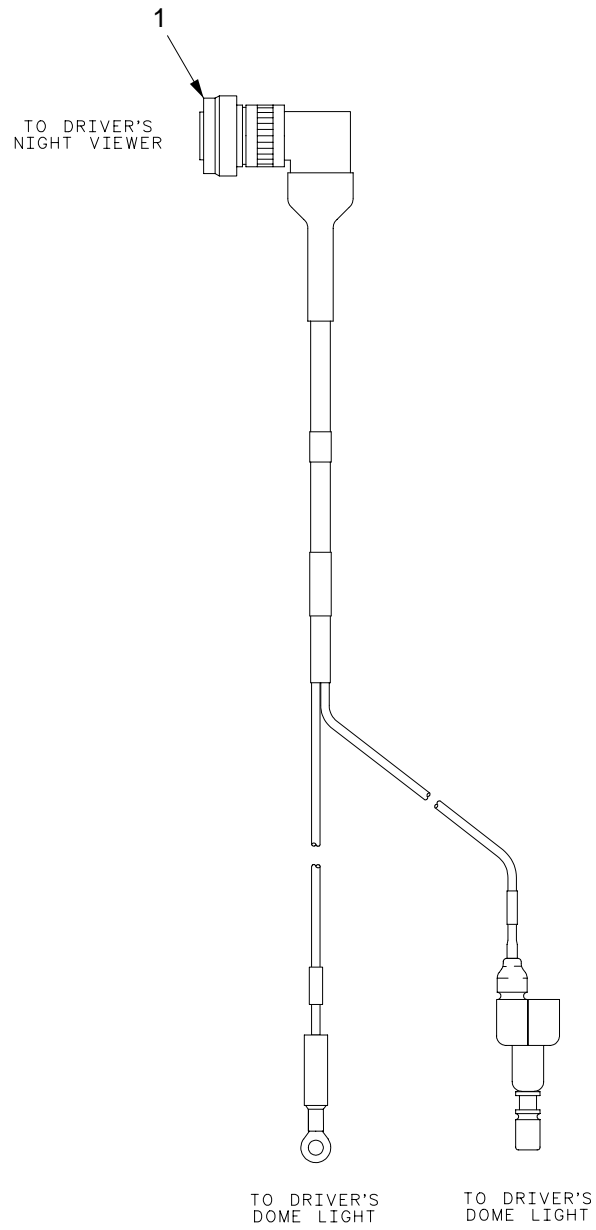

06hip152

Figure 99. Wiring Harness W118

SECTION II

TM9-2350-314-24P-1

C01

(1) (2)
ITEM SMR
NO CODE

(3)
NSN

(4) (5)
PART
CAGEC NUMBER

(6)
DESCRIPTION AND
USABLE ON CODE (UOC)

(7)
QTY

GROUP 0613 HULL WIRING HARNESS
FIGURE 99 WIRING HARNESS W118

* 1 PAOZZ 6150-01-315-3987 19207 12370554

WIRING HARNESS, BRAN..... 1

END OF FIGURE

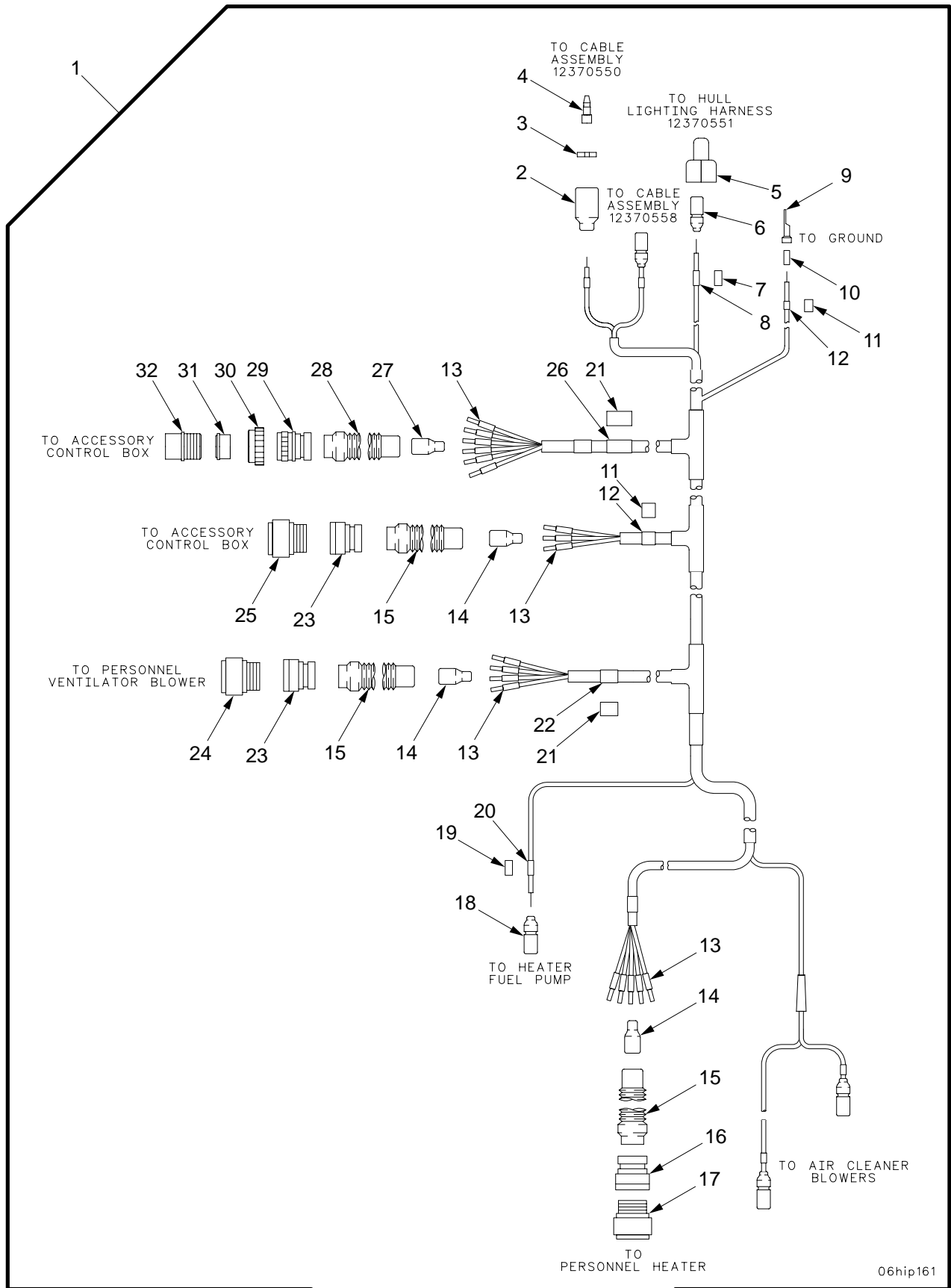

06hip161

Figure 100. Wiring Harness W119

SECTION II		TM 9-2350-314-24P-1		C02			
(1)	(2)	(3)	(4)	(5)	(6)	(7)	
ITEM	SMR	NSN	CAGE	PART	DESCRIPTION AND		
NO				NUMBER	USABLE ON CODE (UOC)	QTY	
					GROUP 0613 HULL WIRING HARNESS		
					FIGURE 100 WIRING HARNESS W119		
1	PAOFF	6150-01-316-8833	19207	12370555	WIRING HARNESS, BRAN.....	1	
2	PAOZZ	5935-00-572-9180	19207	8338566	.SHELL, ELECTRICAL CO.....	1	
3	PAOZZ	5310-00-656-0067	19207	8724497	.WASHER, SLOTTED.....	1	
4	PAOZZ	5999-00-925-6495	96906	MS27148-1	.CONTACT, ELECTRICAL.....	1	
5	PAOZZ	5935-00-900-6281	96906	MS27147-1	.ADAPTER, CONNECTOR.....	1	
6	PAOZZ	5935-00-115-2307	96906	MS27144-2	.CONNECTOR, PLUG, ELEC.....	1	
7	MOOZZ		81349	M23053/18-205-C	.INSULATION SLEEVING MAKE FROM	V	
					SLEEVING, P/N M23053/18-205-C.....		
*	8	PAFZZ	5970-00-082-3942	81349	M23053/5-105-9	.INSULATION SLEEVING.....	3
	9	PAOZZ	5940-00-115-2674	96906	MS20659-108	.TERMINAL, LUG.....	1
	10	MOOZZ		81349	M23053/4-204-0	.INSULATION SLEEVING MAKE FROM	V
					SLEEVING, P/N M23053/4-204-0.....		
	11	MFFZZ		81349	M23053/18-207-C	.INSULATION SLEEVING MAKE FROM	V
					SLEEVING, P/N M23053/18-207-C.....		
*	12	PCFZZ	5970-00-814-2878	81349	M23053/5-106-9	.INSULATION SLEEVING.....	2
*	13	XDFZZ	9905-01-164-3423	06090	TMS-1/8-N021-9	.BAND, MARKER.....	18
	14	PAFZZ	5970-01-434-6534	06090	202E344-51/164	.INSULATION SLEEVING.....	3
	15	PAFZZ	5930-01-169-5795	06090	202C642-51/164	.BOOT, DUST AND MOIST.....	3
	16	PAFZZ	5935-01-250-9434	81349	M85049/60-1W18	.ADAPTER, CABLE CLAMP.....	1
	17	PAFZZ	5935-01-035-5139	96906	MS3456W18-11S	.CONNECTOR, PLUG, ELEC.....	1
	18	PAOZZ	5935-00-167-7775	96906	MS27144-1	.CONNECTOR, PLUG, ELEC.....	4
	19	MOOZZ		81349	M23053/18-206-C	.INSULATION SLEEVING MAKE FROM	V
					SLEEVING, P/N M23053/18-206-C.....		
*	20	PCOZZ	5970-00-740-2971	81349	M23053/5-107-9	.INSULATION SLEEVING.....	5
	21	MFFZZ		81349	M23053/18-208-C	.INSULATION SLEEVING MAKE FROM	V
					SLEEVING, P/N M23053/18-208-C.....		
*	22	MFFZZ		81349	M23053/5-108-9	.INSULATION SLEEVING MAKE FROM	V
					SLEEVING, P/N M23053/5-108-9.....		
	23	PAFZZ	5935-01-259-5549	81349	M85049/60-1W22	.ADAPTER, CABLE CLAMP.....	2
	24	PAFZZ	5935-01-062-2399	96906	MS3456W22-2S	.CONNECTOR, PLUG, ELEC.....	1
	25	PAFZZ	5935-01-189-1887	96906	MS3456W22-2P	.CONNECTOR, PLUG, ELEC.....	1
	26	MFFZZ		81349	M23053/5-108-9	.INSULATION SLEEVING MAKE FROM	V
					SLEEVING, P/N M23053/5-108-9.....		
	27	PAFZZ	5970-01-205-0122	06090	202E34651/164	.INSULATION SLEEVING.....	1
	28	PAFZZ	5340-01-096-5069	06090	202C653-51/164	.BOOT, DUST AND MOIST.....	1
	29	PAFZZ	5935-01-350-9432	19207	12370796-1	.ADAPTER, CABLE CLAMP.....	1
	30	PAFZZ	5310-00-655-9860	19207	8701325	.NUT, SLEEVE.....	1
	31	PAFZZ	5365-00-812-1794	19207	10897987	.BUSHING, NONMETALLIC.....	1
	32	PAFZZ	5935-00-686-2600	19207	8724245	.CONNECTOR, PLUG, ELEC.....	1

END OF FIGURE

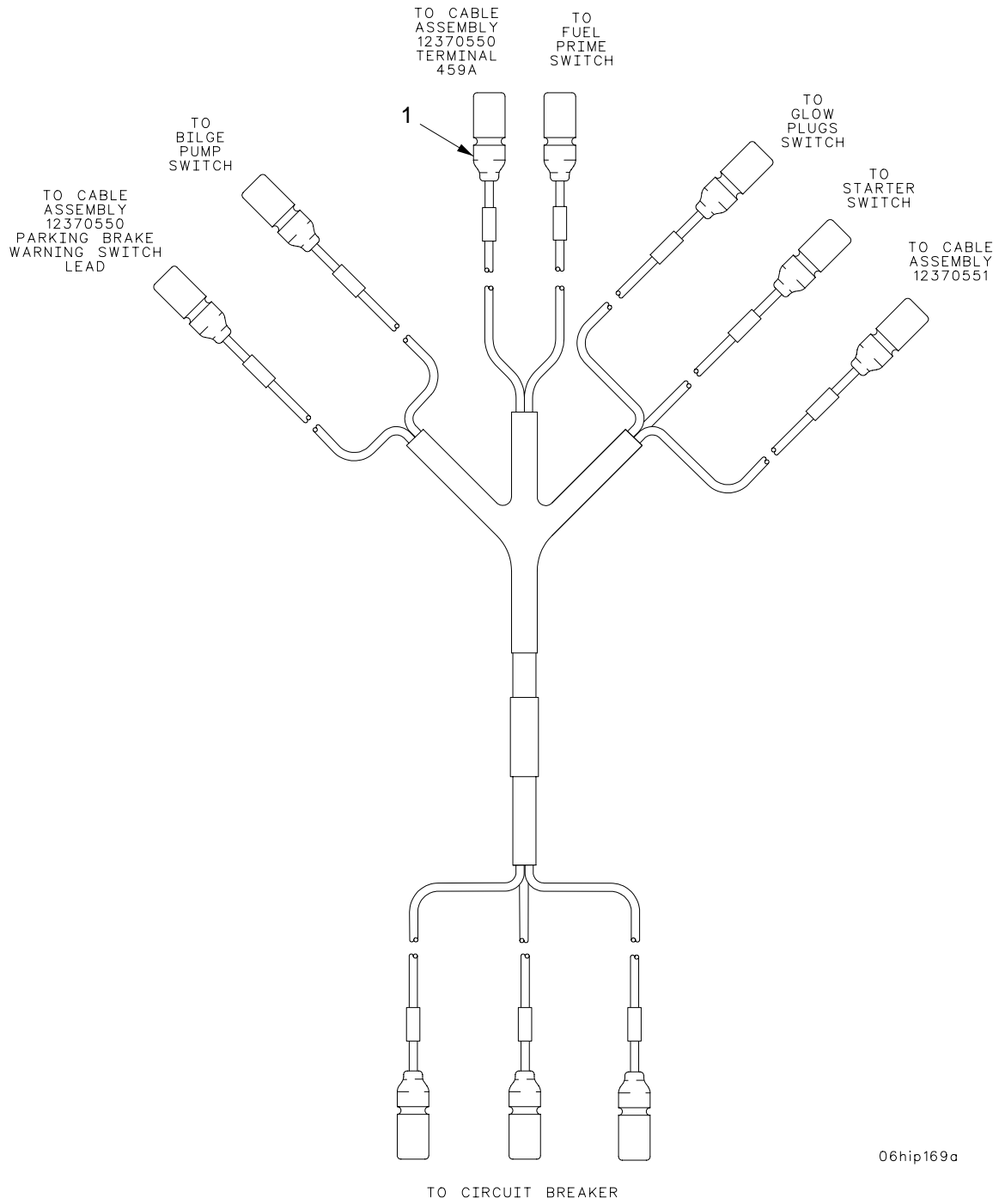

06hip169a

Figure 101. Wiring Harness W120

SECTION II

TM9-2350-314-24P-1

(1)	(2)	(3)	(4)	(5)	(6)	(7)
ITEM	SMR	NSN	PART		DESCRIPTION AND	
NO	CODE		CAGEC NUMBER		USABLE ON CODE (UOC)	QTY

GROUP 0613 HULL WIRING HARNESS
 FIGURE 101 WIRING HARNESS W120

1	PAOZZ	6150-01-315-4980	19207	12370556	WIRING HARNESS,BRAN.....	1
---	-------	------------------	-------	----------	--------------------------	---

END OF FIGURE

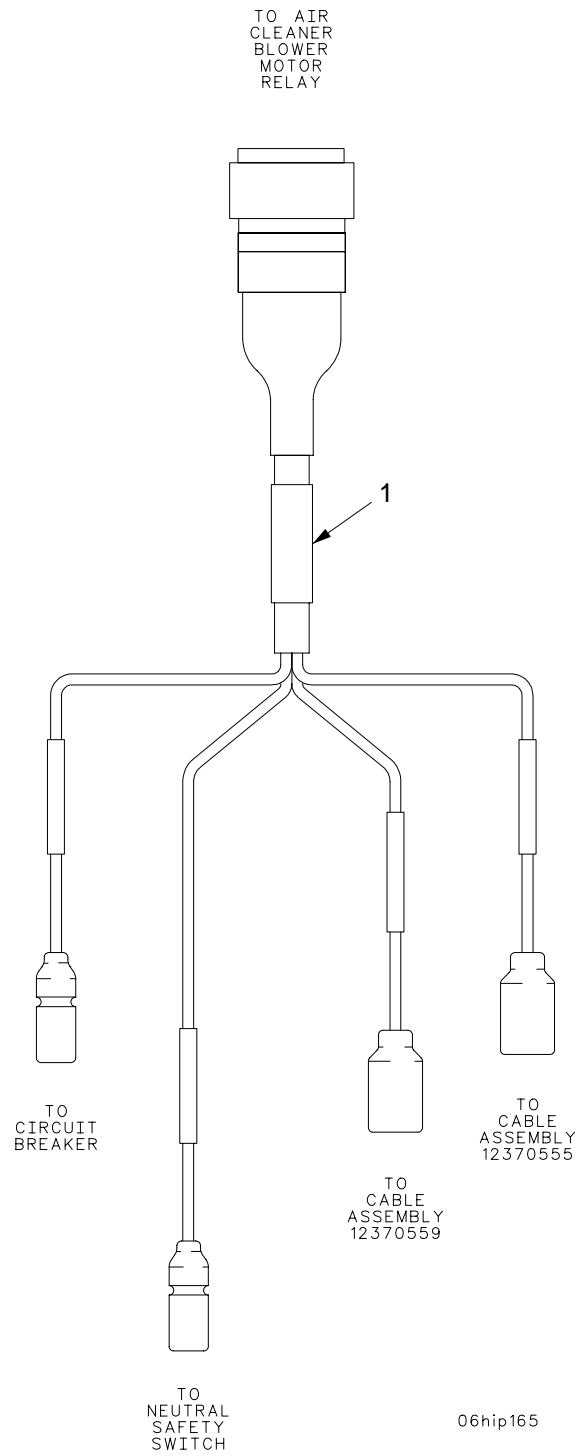

Figure 102. Wiring Harness W122

SECTION II

TM9-2350-314-24P-1

(1)	(2)	(3)	(4)	(5)	(6)	(7)
ITEM	SMR	NSN	PART		DESCRIPTION AND	
NO	CODE		CAGEC NUMBER		USABLE ON CODE (UOC)	QTY

GROUP 0613 HULL WIRING HARNESS
 FIGURE 102 WIRING HARNESS W122

1	PAOZZ	6150-01-316-1018	19207	12370558	WIRING HARNESS,BRAN.....	1
---	-------	------------------	-------	----------	--------------------------	---

END OF FIGURE

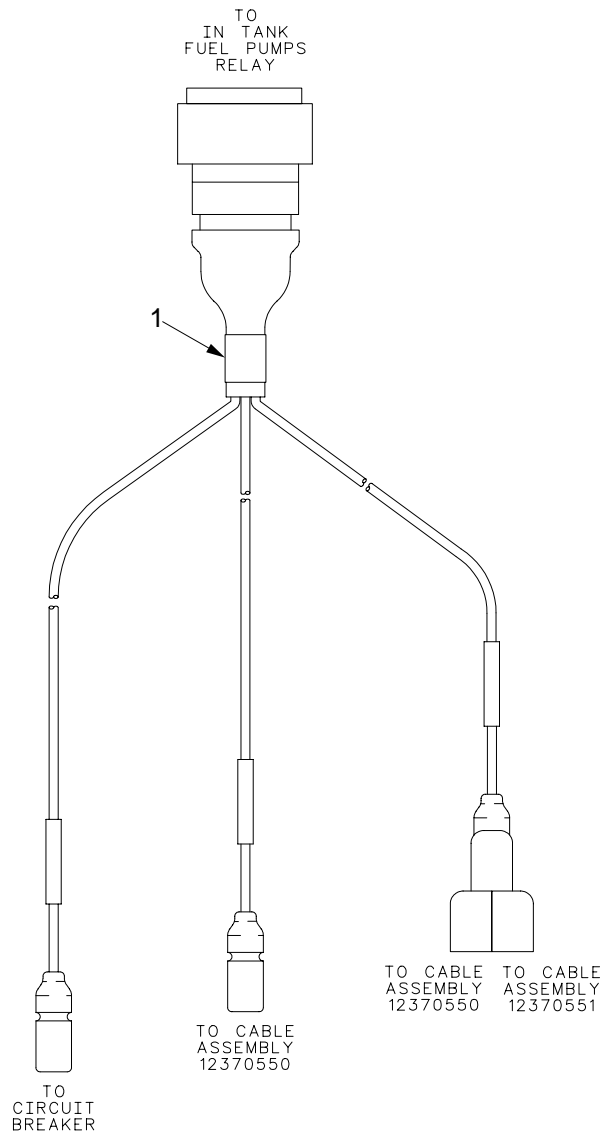

06hip167

Figure 103. Wiring Harness W123

SECTION II

TM9-2350-314-24P-1

(1) (2)
ITEM SMR
NO CODE

(3)
NSN

(4) (5)
PART
CAGEC NUMBER

(6)
DESCRIPTION AND
USABLE ON CODE (UOC)

(7)
QTY

GROUP 0613 HULL WIRING HARNESS
FIGURE 103 WIRING HARNESS W123

1 PAOZZ 6150-01-316-1248 19207 12370559 WIRING HARNESS..... 1

END OF FIGURE

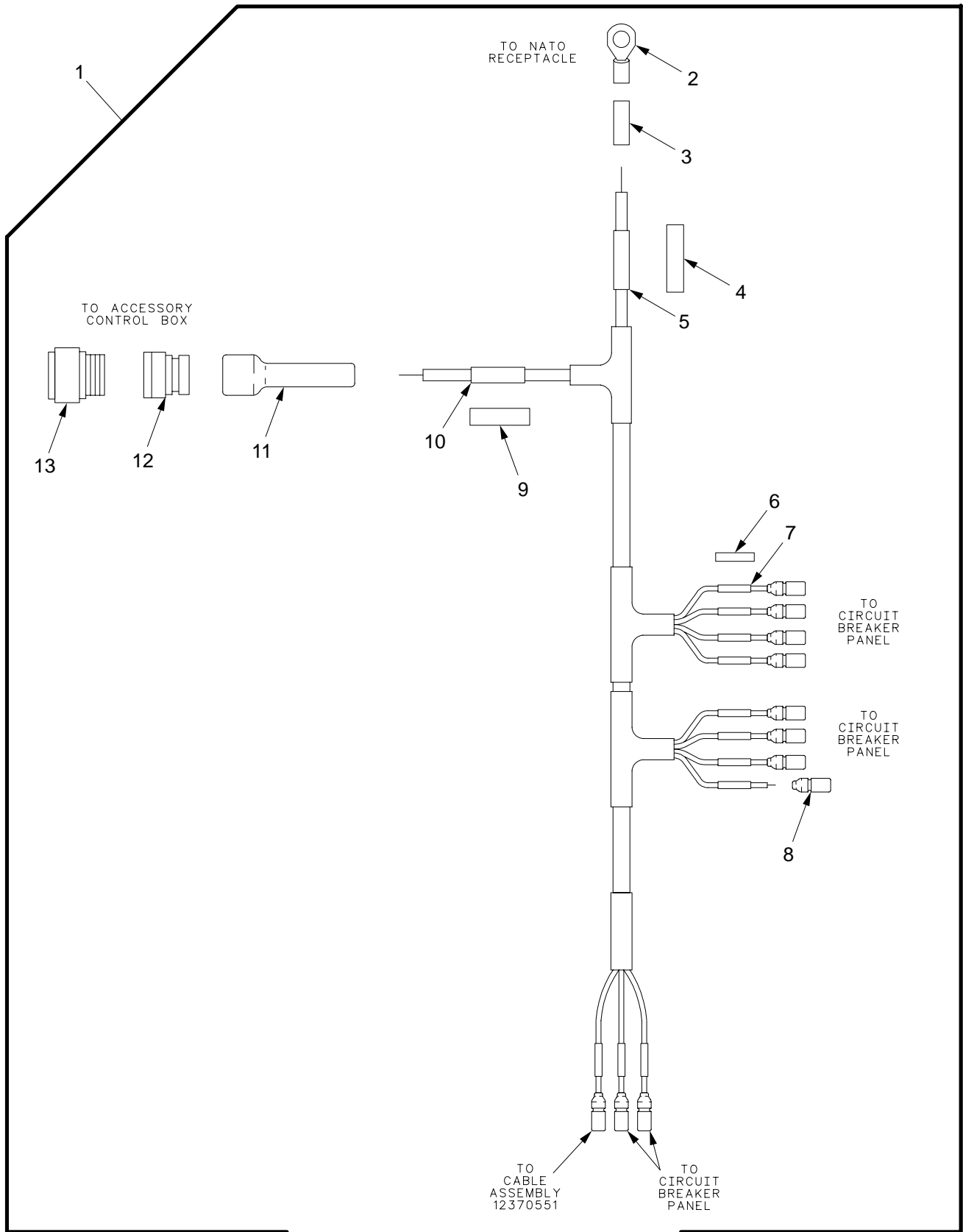
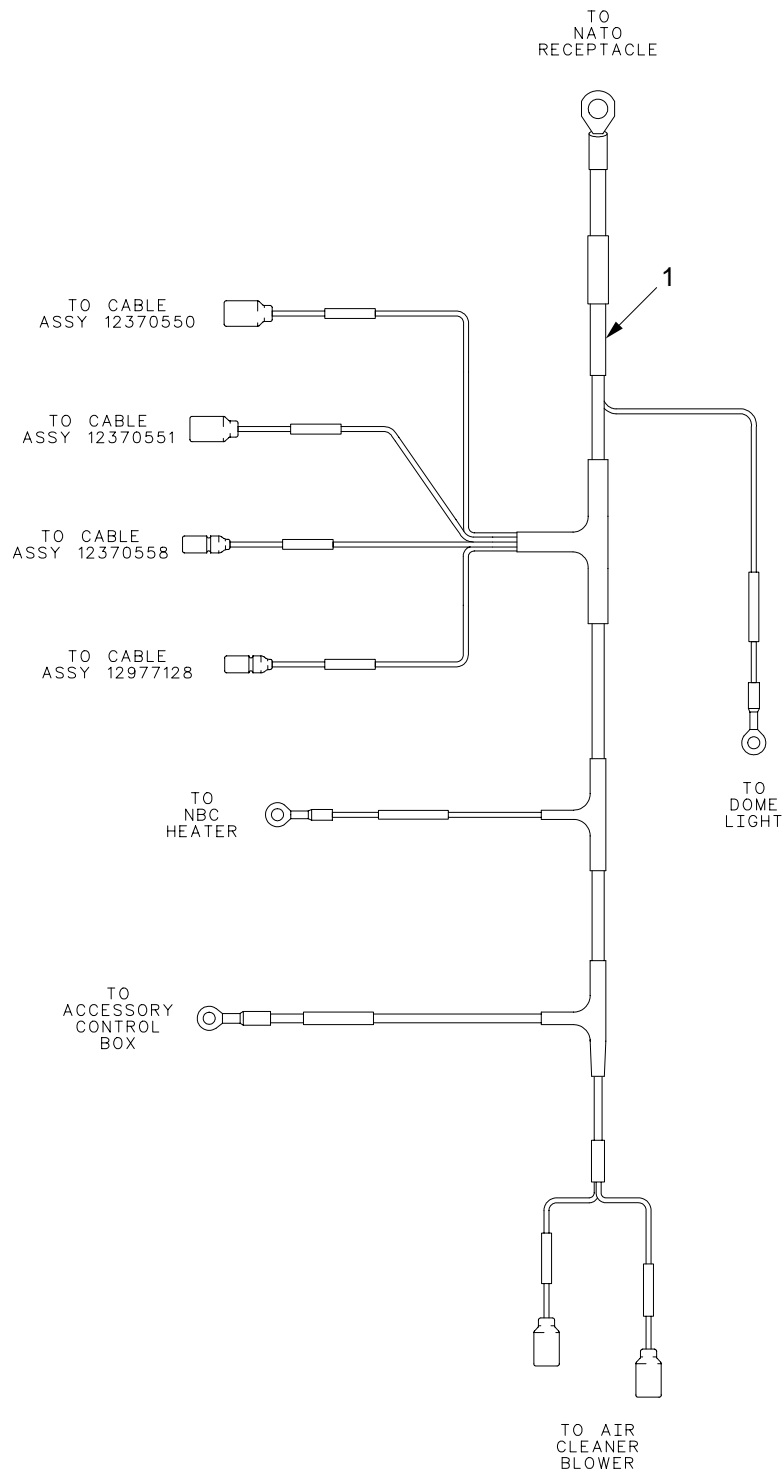

Figure 104. Wiring Harness W124

SECTION II		TM 9-2350-314-24P-1		C02			
(1)	(2)	(3)	(4)	(5)	(6)	(7)	
ITEM	SMR	NSN	CAGE	PART	DESCRIPTION AND		
NO			NUMBER		USABLE ON CODE (UOC)	QTY	
					GROUP 0613 HULL WIRING HARNESS		
					FIGURE 104 WIRING HARNESS W124		
1	PAOFF	6150-01-316-8834	19207	12370560	WIRING HARNESS,BRAN.....	1	
2	PAOZZ	5940-00-115-2684	96906	MS20659-118	.TERMINAL,LUG.....	1	
3	MOOZZ		81349	M23053/4-205-0	.INSULATION SLEEVING MAKE FROM	V	
					SLEEVING, P/N M23053/4-205-0.....		
4	MOOZZ		81349	M23053/18-210-C	.INSULATION SLEEVING MAKE FROM	V	
					SLEEVING, P/N M23053/18-210-C.....		
5	MOOZZ		81349	M23053/5-110-9	.INSULATION SLEEVING MAKE FROM	V	
					SLEEVING, P/N M23053/5-110-9.....		
6	MOOZZ		81349	M23053/18-206-C	.INSULATION SLEEVING MAKE FROM	V	
					SLEEVING, P/N M23053/18-206-C.....		
*	7	PCOZZ	5970-00-814-2878	81349	M23053/5-106-9	.INSULATION SLEEVING.....	11
	8	PAOZZ	5935-00-167-7775	96906	MS27144-1	.CONNECTOR,PLUG,ELEC.....	11
	9	MFFZZ		81349	M23053/18-208-C	.INSULATION SLEEVING MAKE FROM	V
					SLEEVING, P/N M23053/18-208-C.....		
*	10	PAFZZ	5970-00-082-3948	81349	M23053/5-108-9	.INSULATION SLEEVING.....	1
	11	PAFZZ	1010-01-188-3117	06090	202F221-51/164	.BOOT,DUST AND MOIST.....	1
	12	PAFZZ	5935-01-274-7037	81349	M85049/60-1W16	.ADAPTER,CABLE CLAMP.....	1
	13	PAFZZ	5935-01-239-8211	96906	MS3456W16-12S	.CONNECTOR,PLUG,ELEC.....	1

END OF FIGURE



06hip163

Figure 105. Wiring Harness W125

SECTION II

TM9-2350-314-24P-1

(1)	(2)	(3)	(4)	(5)	(6)	(7)
ITEM	SMR	NSN	PART		DESCRIPTION AND	
NO	CODE		CAGEC NUMBER		USABLE ON CODE (UOC)	QTY

GROUP 0613 HULL WIRING HARNESS
 FIGURE 105 WIRING HARNESS W125

1	PAOZZ	6150-01-316-8829	19207	12370561	WIRING HARNESS, BRAN.....	1
---	-------	------------------	-------	----------	---------------------------	---

END OF FIGURE

SECTION II

TM 9-2350-314-24P-1

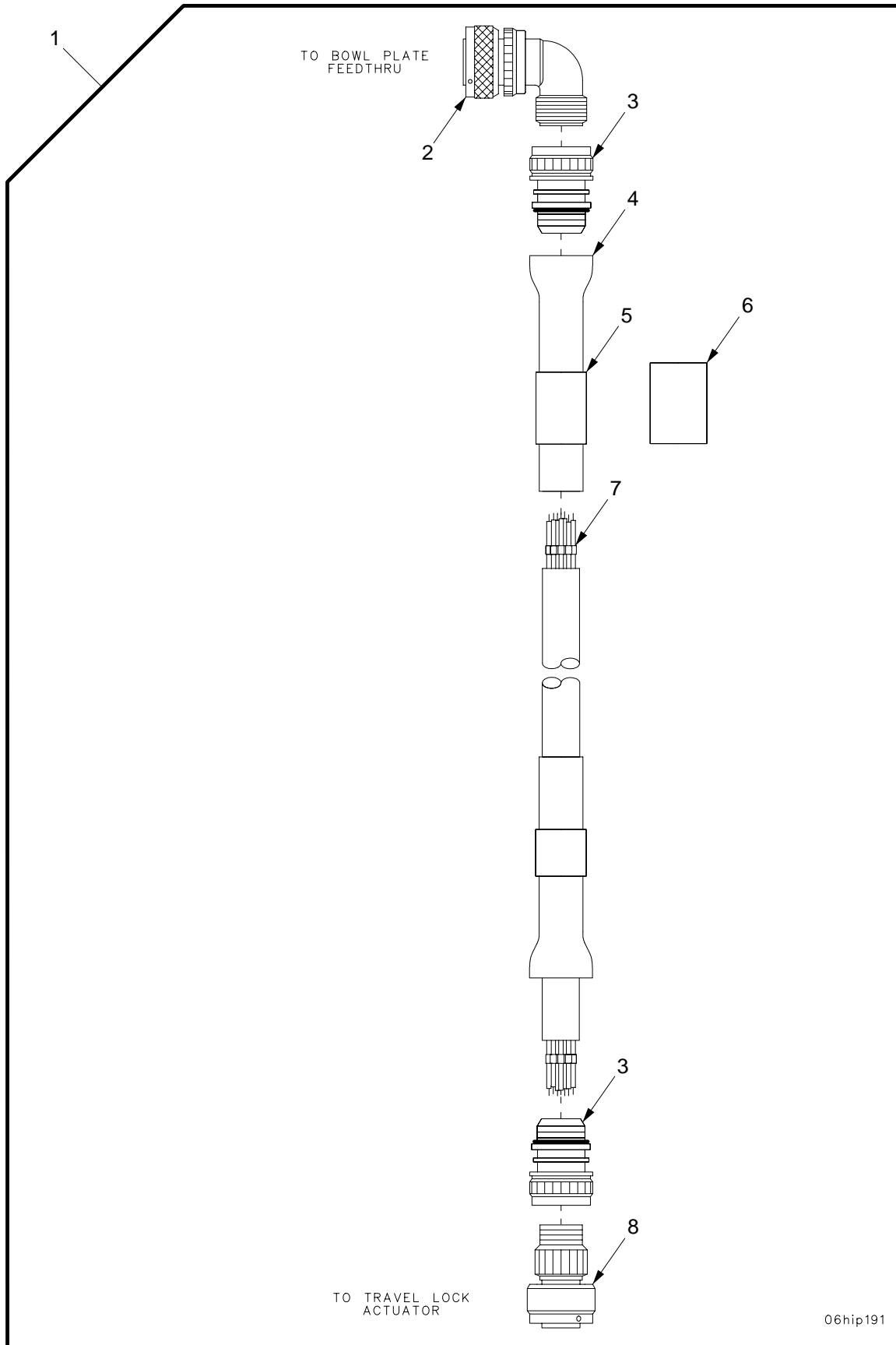

06hip191

Figure 106. Wiring Harness W126

SECTION II		TM 9-2350-314-24P-1		C02		
(1)	(2)	(3)	(4)	(5)	(6)	(7)
ITEM NO	SMR	NSN	CAGE	PART NUMBER	DESCRIPTION AND USABLE ON CODE (UOC)	QTY
					GROUP 0613 HULL WIRING HARNESS	
					FIGURE 106 WIRING HARNESS W126	
1	PAOFF	6150-01-434-3959	19207	12370562	CABLE ASSEMBLY, SPEC.....	1
2	PAFZZ	5935-01-375-5082	19207	12370971	.CONNECTOR, PLUG, ELEC.....	1
3	PAFZZ	5935-01-327-6374	06085	12361740-1	.ADAPTER, CONNECTOR.....	2
4	PAFZZ	5970-01-328-6388	06090	202F221-51-22/16 4	.INSULATION SLEEVING.....	2
5	MFFZZ		81349	M23053/5-110-9	.INSULATION SLEEVING MAKE FROM SLEEVING, P/N M23053/5-110-9.....	2
6	MFFZZ		81349	M23053/18-210-C	.INSULATION SLEEVING MAKE FROM SLEEVING, P/N M23053/18-210-C.....	2
*	PAFZZ	5970-00-819-9569	81349	M23053/5-103-9	.INSULATION SLEEVING.....	20
8	PAFZZ	5935-01-346-3346	19207	12361681-2	.CONNECTOR, PLUG, ELEC.....	1

END OF FIGURE

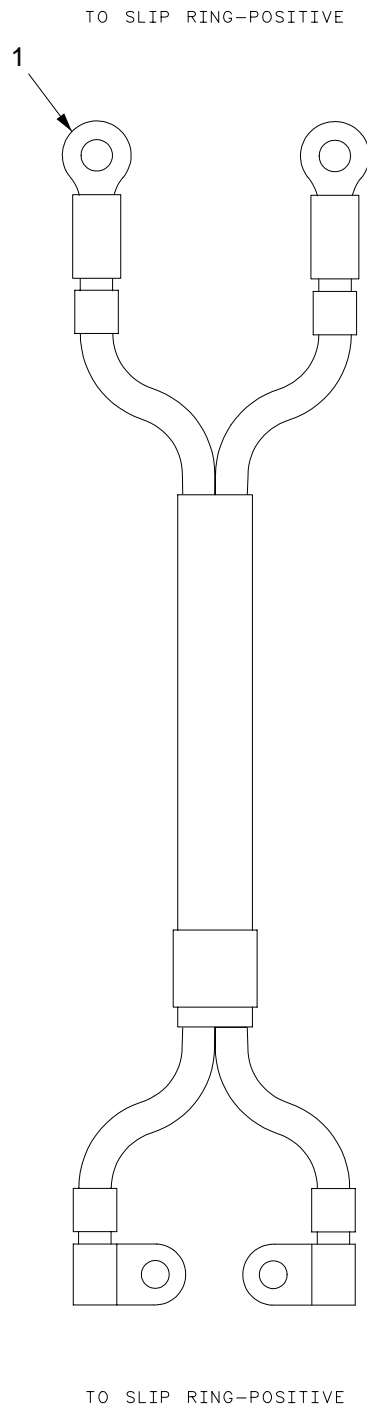

06hip175

Figure 107. Lead Assembly, Slip Ring Segment Front Positive Terminal To Slip Ring Segment Rear Positive Terminal

SECTION II

TM9-2350-314-24P-1

(1)	(2)	(3)	(4)	(5)	(6)	(7)
ITEM	SMR	NSN	PART		DESCRIPTION AND	
NO	CODE		CAGEC NUMBER		USABLE ON CODE (UOC)	QTY

GROUP 0613 HULL WIRING HARNESS
 FIGURE 107 LEAD ASSEMBLY, SLIP
 RING SEGMENT FRONT
 POSITIVE TERMINAL TO
 SLIP RING SEGMENT REAR
 POSITIVE TERMINAL

1	PAOZZ	6150-01-316-1245	19207	12370741	WIRING HARNESS.....	1
---	-------	------------------	-------	----------	---------------------	---

END OF FIGURE

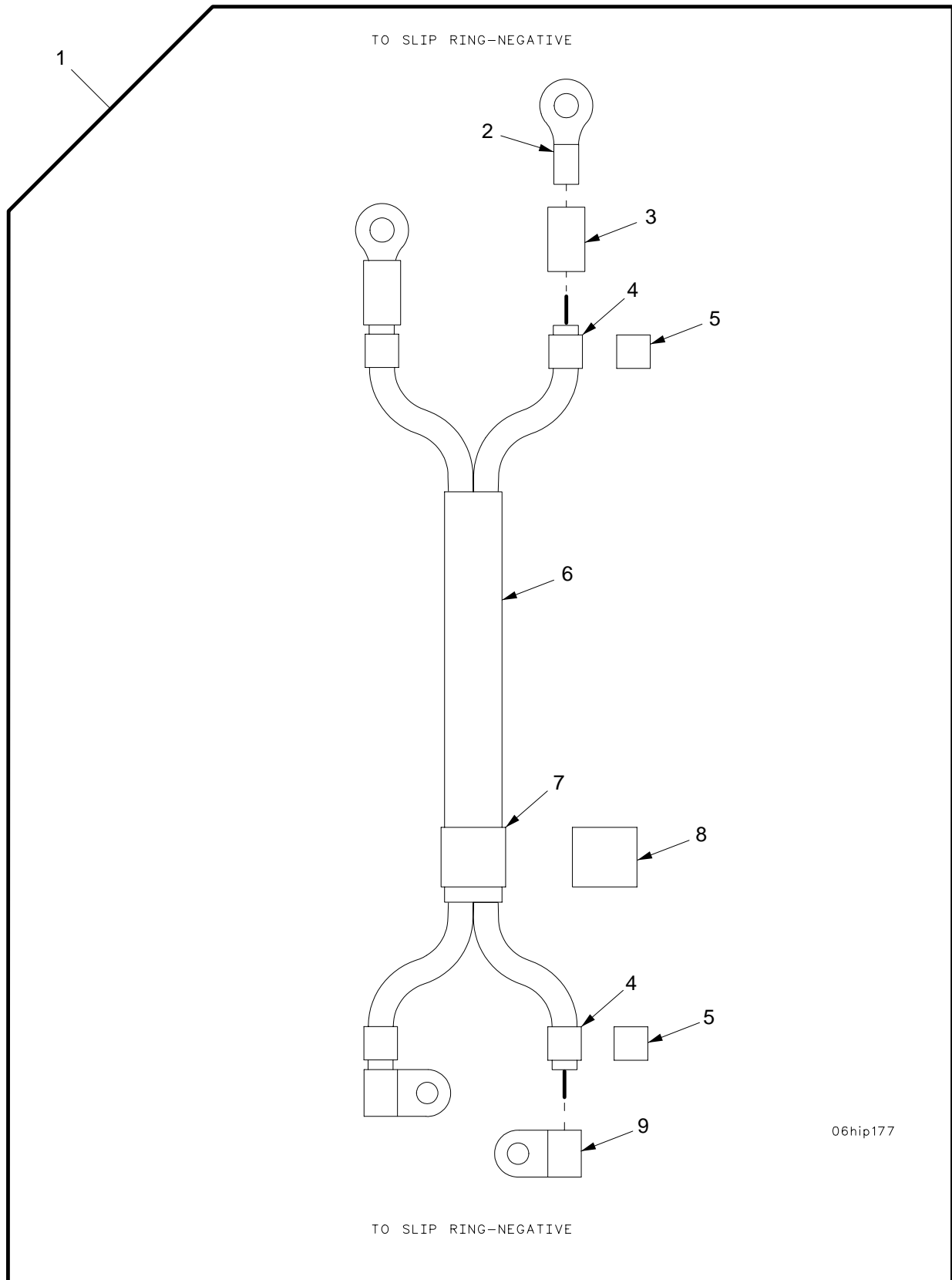

Figure 108. Lead Assembly, Slip Ring Segment Front Negative Terminal To Slip Ring Segment Rear Negative Terminal

SECTION II

TM 9-2350-314-24P-1

C02

(1) ITEM NO	(2) SMR	(3) NSN	(4) CAGE	(5) PART NUMBER	(6) DESCRIPTION AND USABLE ON CODE (UOC)	(7) QTY
					GROUP 0613 HULL WIRING HARNESS	
					FIGURE 108 LEAD ASSEMBLY, SLIP	
					RING SEGMENT FRONT	
					NEGATIVE TERMINAL TO	
					SLIP RING SEGMENT REAR	
					POSITIVE TERMINAL	
1	PAOOO	6150-01-316-1242	19207	12370742-1	WIRING HARNESS.....	2
2	PAOZZ	5940-00-115-2684	96906	MS20659-118	.TERMINAL,LUG.....	2
3	MOOZZ		81349	M23053/4-204-0	.INSULATION SLEEVING MAKE FROM	V
					SLEEVING, P/N M23053/4-204-0.....	
4	MOOZZ		81349	M23053/5-109-9	.INSULATION SLEEVING MAKE FROM	V
					SLEEVING, P/N M23053/5-109-9.....	
5	MOOZZ		81349	M23053/18-209-C	.INSULATION SLEEVING MAKE FROM	V
					SLEEVING, P/N M23053/18-209-C.....	
6	MOOZZ		06090	RT-511-1 1/4	.INSULATION SLEEVING MAKE FROM	1
					SLEEVING, P/N RT-511-1 1/4.....	
*	7	MOOZZ	81349	M23053/5-116-9	.INSULATION SLEEVING MAKE FROM	V
					SLEEVING,P/N M23053/5-116-9.....	
8	MOOZZ		81349	M23053/5-211-C	.INSULATION SLEEVING MAKE FROM	V
					SLEEVING, P/N M23053/5-211-C.....	
9	PAOZZ	5940-00-781-9898	96906	MS25189-130	.TERMINAL,LUG.....	2

END OF FIGURE

TO POSITIVE
BUS BAR AT
NATO RECEPTACLE

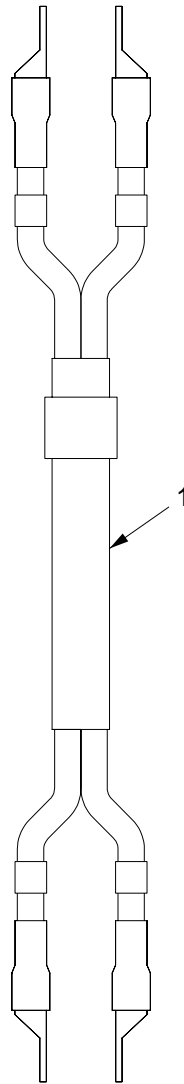

TO RIGHT
SEGMENT ASSEMBLY

06hip174

Figure 109. Lead Assembly, Right Slip Ring Segment Rear Positive Terminal To Rear Power Receptacle, Positive Bus Bar

SECTION II

TM9-2350-314-24P-1

(1)	(2)	(3)	(4)	(5)	(6)	(7)
ITEM	SMR	NSN	PART		DESCRIPTION AND	
NO	CODE		CAGEC	NUMBER	USABLE ON CODE (UOC)	QTY

GROUP 0613 HULL WIRING HARNESS
 FIGURE 109 LEAD ASSEMBLY, RIGHT
 SLIP RING SEGMENT REAR
 POSITIVE TERMINAL TO
 REAR POWER RECEPTACLE,
 POSITIVE BUS BAR

1	PAOZZ	6150-01-316-2709	19207	12361821	WIRING HARNESS.....	1
---	-------	------------------	-------	----------	---------------------	---

END OF FIGURE

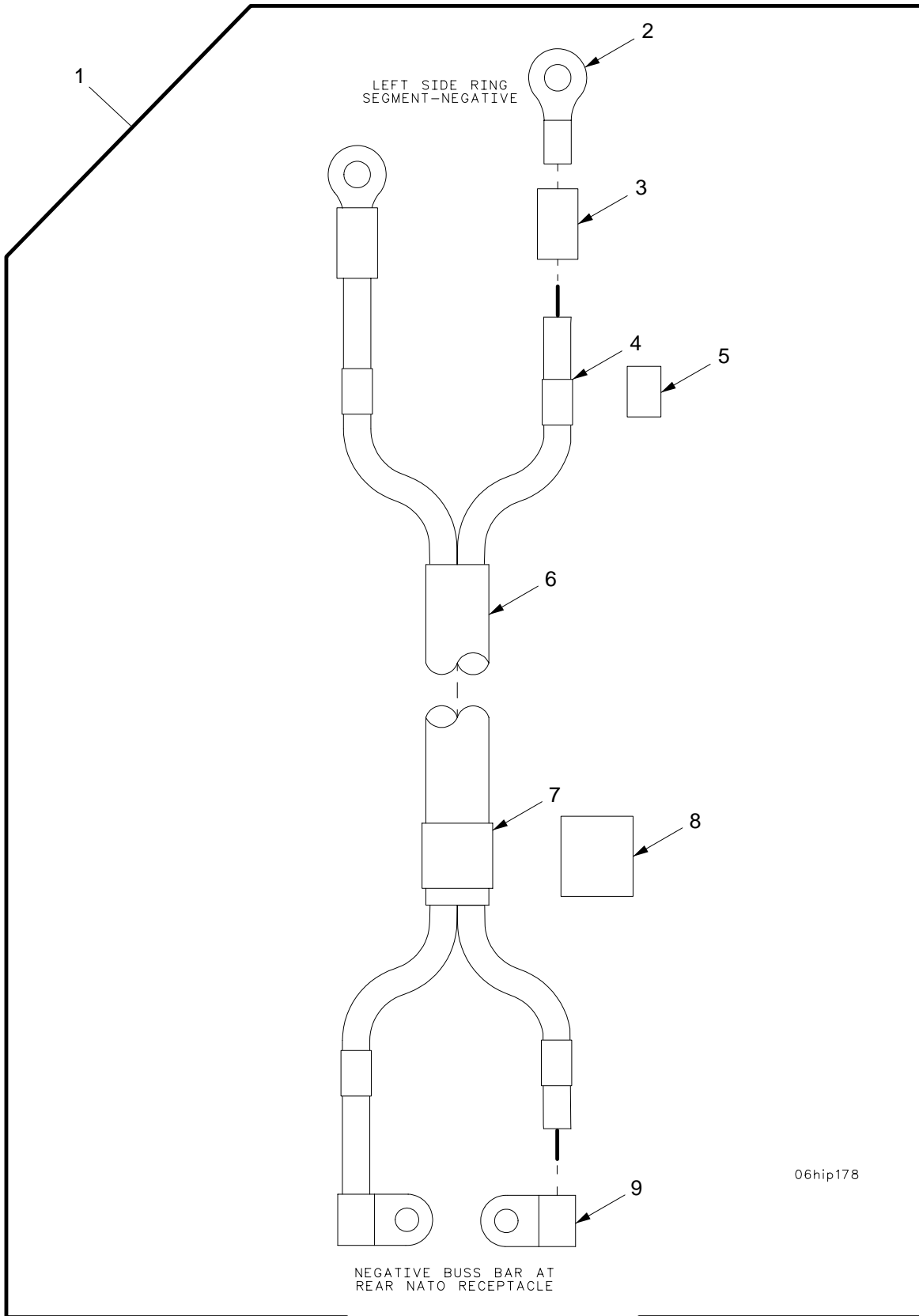

Figure 110. Lead Assembly, Left Slip Ring Segment Rear Negative Terminal To Rear Power Receptacle Negative Bus Bar

SECTION II

(1)	(2)	(3)	(4)	(5)	(6)	(7)
ITEM	SMR	NSN	CAGE	PART	DESCRIPTION AND	QTY
NO			NUMBER		USABLE ON CODE (UOC)	
					GROUP 0613 HULL WIRING HARNESS	
					FIGURE 110 LEAD ASSEMBLY, LEFT	
					SLIP RING SEGMENT REAR	
					NEGATIVE TERMINAL TO	
					REAR POWER RECEPTACLE	
					NEGATIVE BUS BAR	
1	PAOOO	6150-01-316-1244	19207	12370742-3	WIRING HARNESS.....	1
2	PAOZZ	5940-00-115-2684	96906	MS20659-118	.TERMINAL,LUG.....	2
3	MOOZZ		81349	M23053/4-204-0	.INSULATION SLEEVING MAKE FROM	V
					SLEEVING, P/N M23053/4-204-0.....	
4	MOOZZ		81349	M23053/5-109-9	.INSULATION SLEEVING MAKE FROM	V
					SLEEVING, P/N M23053/5-109-9.....	
5	MOOZZ		81349	M23053/18-209-C	.INSULATION SLEEVING MAKE FROM	V
					SLEEVING, P/N M23053/18-209-C.....	
6	MOOZZ		06090	RT-511-1 1/4	.INSULATION SLEEVING MAKE FROM	1
					SLEEVING, P/N RT-511-1 1/4.....	
*	7	MOOZZ	81349	M23053/5-116-9	.INSULATION SLEEVING MAKE FROM	V
					SLEEVING,P/N M23053/5-116-9.....	
8	MOOZZ		81349	M23053/5-211-C	.INSULATION SLEEVING MAKE FROM	V
					SLEEVING, P/N M23053/5-211-C.....	
9	PAOZZ	5940-00-781-9898	96906	MS25189-130	.TERMINAL,LUG.....	2

END OF FIGURE

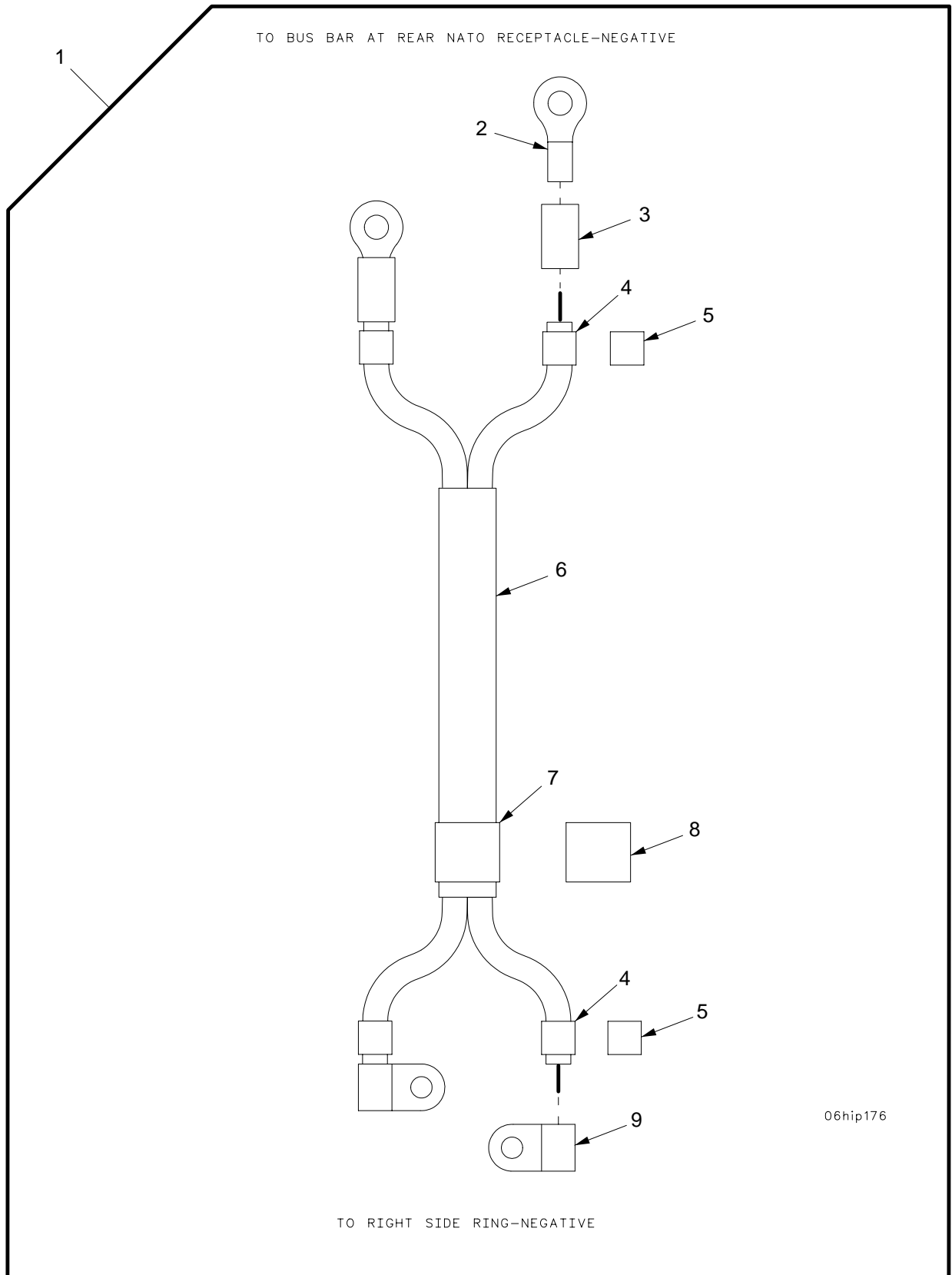

Figure 111. Lead Assembly, Right Slip Ring Segment Rear Negative Terminal To Rear Power Receptacle Negative Bus Bar

SECTION II

(1)	(2)	(3)	(4)	(5)	(6)	(7)
ITEM	SMR	NSN	CAGE	PART	DESCRIPTION AND	QTY
NO			NUMBER		USABLE ON CODE (UOC)	
					GROUP 0613 HULL WIRING HARNESS	
					FIGURE 111 LEAD ASSEMBLY, RIGHT	
					SLIP RING SEGMENT REAR	
					NEGATIVE TERMINAL TO	
					REAR POWER RECEPTACLE	
					NEGATIVE BUS BAR	
1	PAOOO	6150-01-316-1243	19207	12370742-2	WIRING HARNESS.....	1
2	PAOZZ	5940-00-115-2684	96906	MS20659-118	.TERMINAL,LUG.....	2
3	MOOZZ		81349	M23053/4-204-0	.INSULATION SLEEVING MAKE FROM	V
					SLEEVING, P/N M23053/4-204-0.....	
4	MOOZZ		81349	M23053/5-109-9	.INSULATION SLEEVING MAKE FROM	V
					SLEEVING, P/N M23053/5-109-9.....	
5	MOOZZ		81349	M23053/18-209-C	.INSULATION SLEEVING MAKE FROM	V
					SLEEVING, P/N M23053/18-209-C.....	
6	MOOZZ		06090	RT-511-1 1/4	.INSULATION SLEEVING MAKE FROM	1
					SLEEVING, P/N RT-511-1 1/4.....	
*	7	MOOZZ	81349	M23053/5-116-9	.INSULATION SLEEVING MAKE FROM	V
					SLEEVING,P/N M23053/5-116-9.....	
8	MOOZZ		81349	M23053/5-211-C	.INSULATION SLEEVING MAKE FROM	V
					SLEEVING, P/N M23053/5-211-C.....	
9	PAOZZ	5940-00-781-9898	96906	MS25189-130	.TERMINAL,LUG.....	2

END OF FIGURE

TO BUS BAR AT NATO RECEPTACLE-POSITIVE

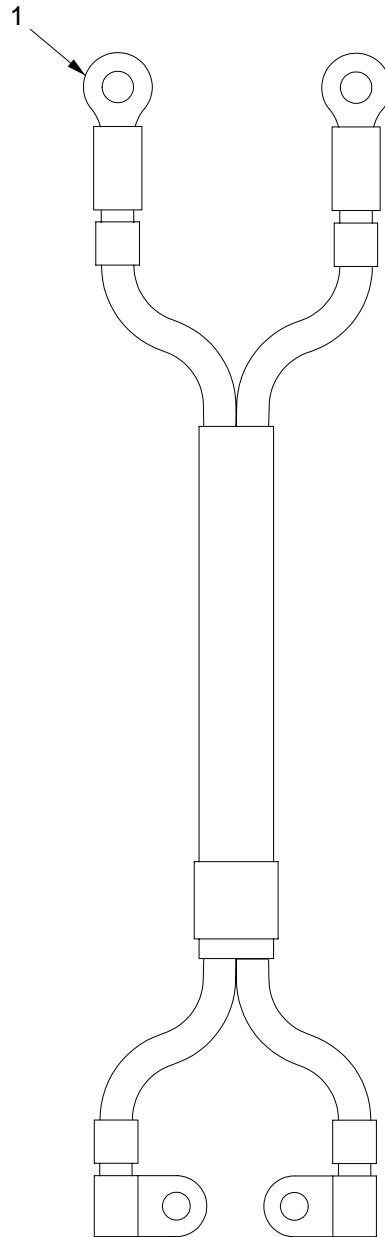

06hip179

TO LEFT SIDE RING SEGMENT-POSITIVE

Figure 112. Lead Assembly, Left Slip Ring Segment Rear Positive Terminal to Rear Power Receptable Positive Bus Bar

SECTION II

TM9-2350-314-24P-1

(1)	(2)	(3)	(4)	(5)	(6)	(7)
ITEM	SMR	NSN	PART		DESCRIPTION AND	
NO	CODE		CAGEC NUMBER		USABLE ON CODE (UOC)	QTY

GROUP 0613 HULL WIRING HARNESS
 FIGURE 112 LEAD ASSEMBLY, LEFT
 SLIP RING SEGMENT REAR
 POSITIVE RECEPTACLE
 POSITIVE BUS BAR

1	PAOZZ	6150-01-316-1246	19207	12370752	WIRING HARNESS.....	1
---	-------	------------------	-------	----------	---------------------	---

END OF FIGURE

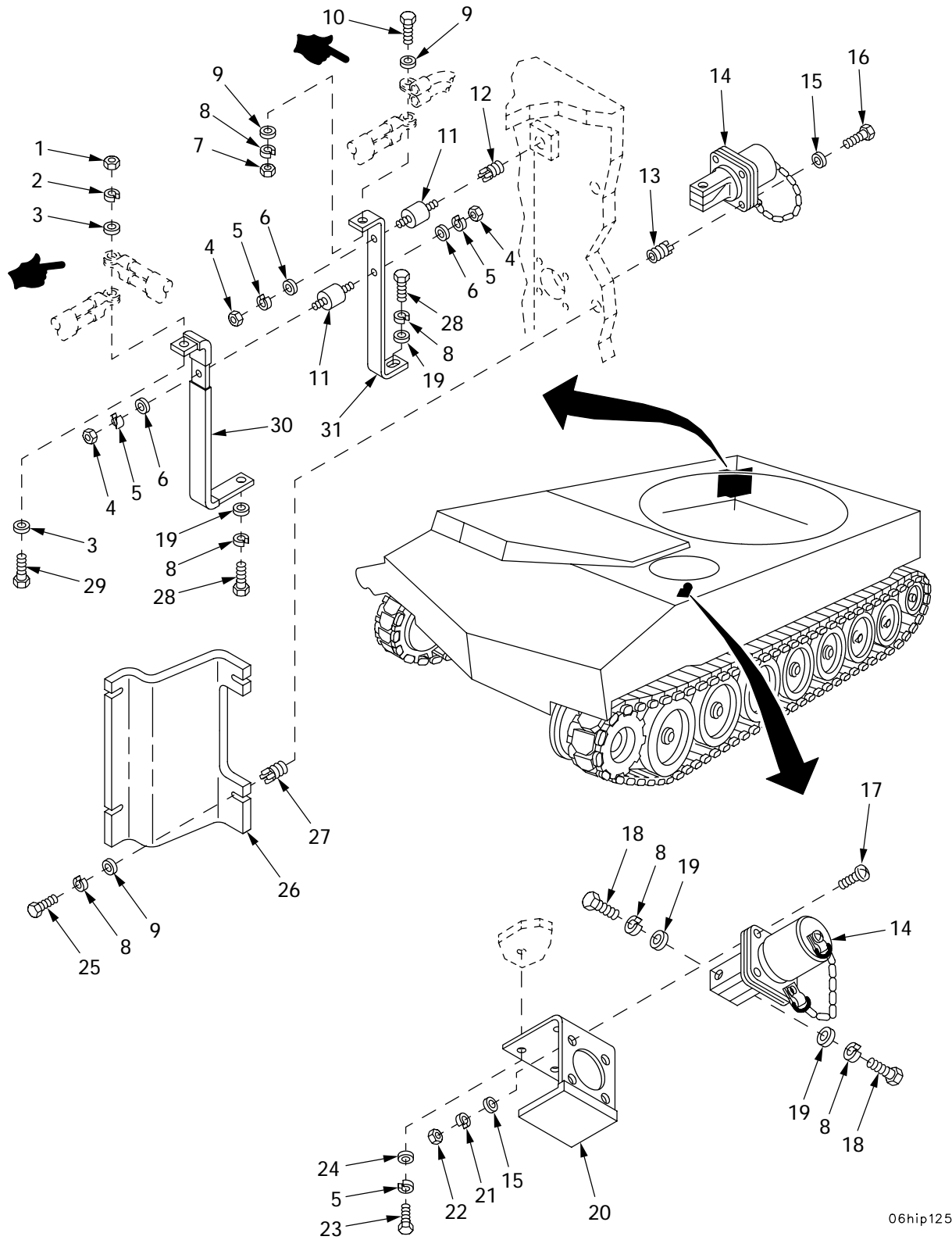

06hip125

Figure 113. Front Slave and Rear Power Receptacles and Associated Parts

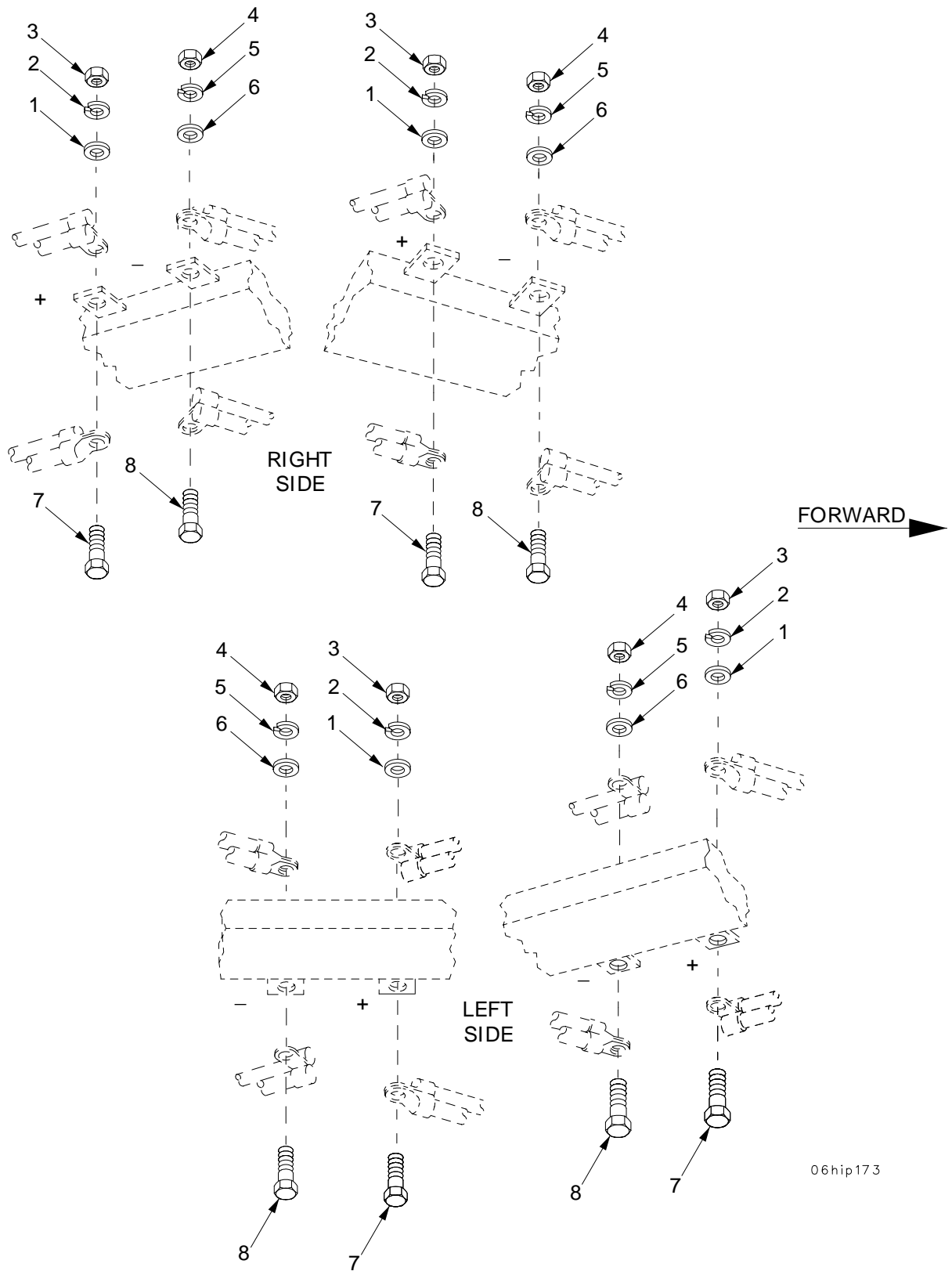

06hip173

Figure 114. Slip Ring Electrical Lead Attaching Hardware

SECTION II

(1) (2)		(3)	TM 9-2350-314-24P-1	C02	(6)	(7)
ITEM	SMR	NSN	(4) (5)	PART	DESCRIPTION AND	
NO			CAGE	NUMBER	USABLE ON CODE (UOC)	QTY
					GROUP 0613 HULL WIRING HARNESS	
					FIGURE 114 SLIP RING ELECTRICAL	
					LEAD ATTACHING HARDWARE	
*	1	PAOZZ 5310-01-266-4641	96906	MS51412-9	WASHER, FLAT.....	4
	2	PAOZZ 5310-00-584-5272	96906	MS35338-48	WASHER, LOCK.....	4
	3	PAOZZ 5310-00-768-0318	96906	MS51967-14	NUT, PLAIN, HEXAGON.....	4
	4	PAOZZ 5310-00-732-0558	96906	MS51967-8	NUT, PLAIN, HEXAGON.....	4
	5	PAOZZ 5310-00-637-9541	96906	MS35338-46	WASHER, LOCK.....	4
	6	PAOZZ 5310-00-080-6004	96906	MS27183-14	WASHER, FLAT.....	4
	7	PAOZZ 5305-00-071-2072	80204	B1821BH050C225N	SCREW, CAP, HEXAGON H.....	4
	8	PAOZZ 5305-00-782-9489	80204	B1821BH038C200N	SCREW, CAP, HEXAGON H.....	4

END OF FIGURE

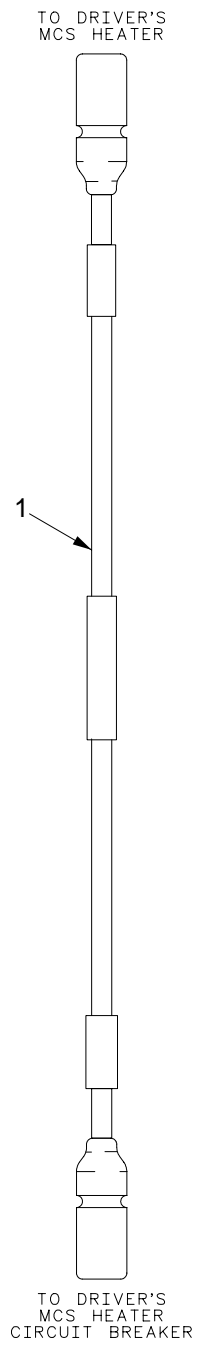

06hip153

Figure 115. Lead Assembly, Circuit Breaker to Driver's MCS Heater

SECTION II

TM9-2350-314-24P-1

(1)	(2)	(3)	(4)	(5)	(6)	(7)
ITEM	SMR	NSN	PART		DESCRIPTION AND	
NO	CODE		CAGEC NUMBER		USABLE ON CODE (UOC)	QTY

GROUP 0613 HULL WIRING HARNESS
 FIGURE 115 LEAD ASSEMBLY, CIRCUIT
 BREAKER TO DRIVER'S
 MCS HEATER

1	PAOZZ	6150-01-358-7396	19207	12370740	LEAD,ELECTRICAL.....	1
---	-------	------------------	-------	----------	----------------------	---

END OF FIGURE

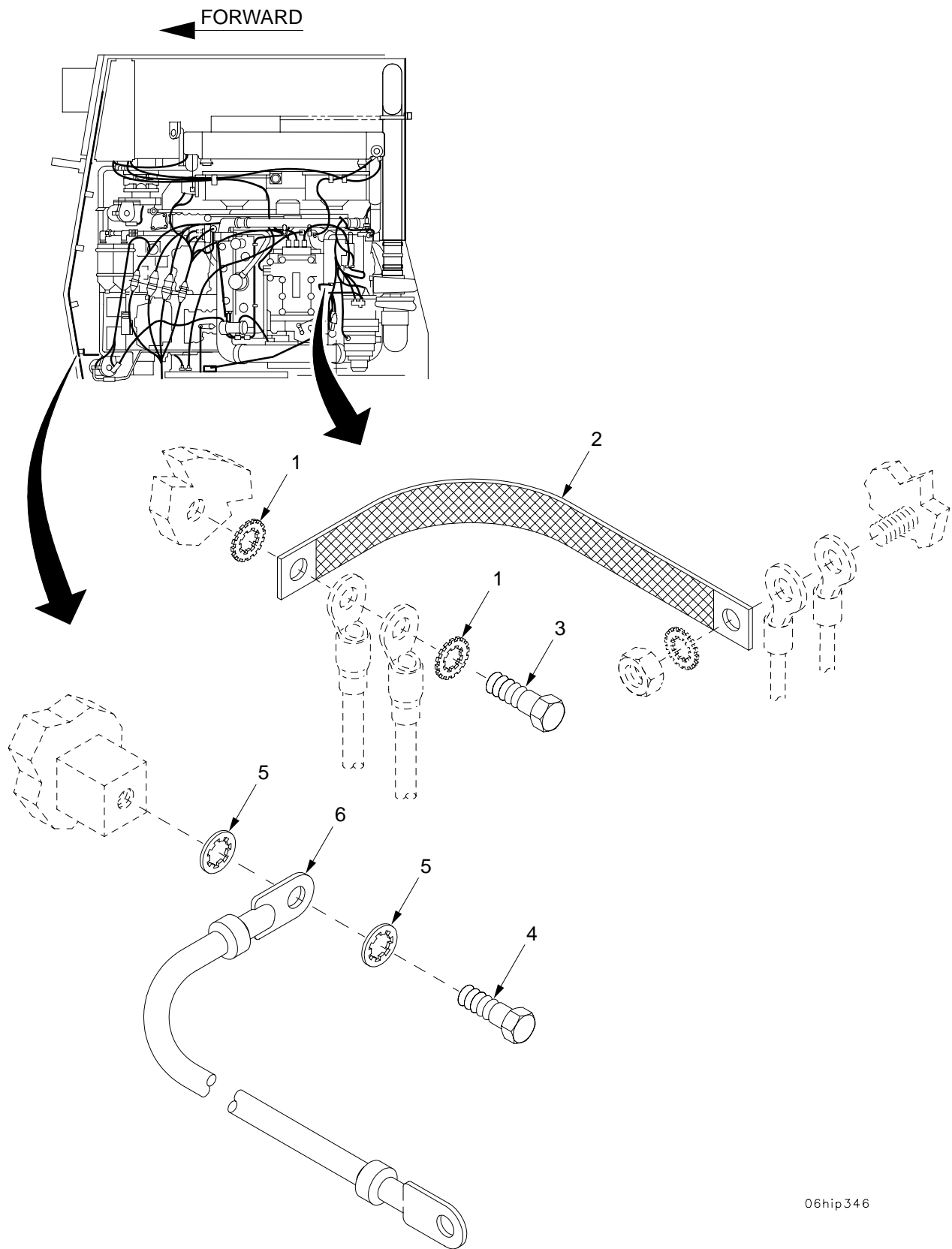

06hip346

Figure 116. Power Pack Ground Lead and Starter Ground Strap

SECTION II

TM9-2350-314-24P-1

(1)	(2)	(3)	(4)	(5)	(6)	(7)
ITEM	SMR	NSN	PART		DESCRIPTION AND	
NO	CODE		CAGEC	NUMBER	USABLE ON CODE (UOC)	QTY
					GROUP 0613 HULL WIRING HARNESS	
					FIGURE 116 POWER PACK GROUND	
					LEAD AND STARTED GROUND	
					STRAP	
1	PAOZZ	5310-00-061-1258	96906	MS45904-76	WASHER, LOCK.....	2
2	PAOZZ	2920-00-518-6616	77060	5156268	LEAD, IGNITION, ENGIN.....	1
3	PAOZZ	5305-00-269-3217	96906	MS90725-67	SCREW, CAP, HEXAGON H.....	1
4	PAOZZ	5305-00-721-5492	80204	B1821BH038C063N	SCREW, CAP, HEXAGON H.....	1
5	PAOZZ	5310-00-616-7998	96906	MS35334-21	WASHER, LOCK.....	2
6	PAOZZ	5995-00-930-5152	58536	A-A-52499	LEAD, ELECTRICAL.....	1

END OF FIGURE

TO ENGINE BLOCK-GROUND

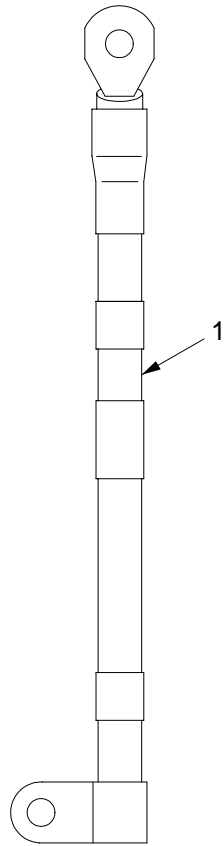

06hip344

TO GENERATOR-NEGATIVE

Figure 117. Lead Assembly, Generator to Engine Block Ground

SECTION II

TM9-2350-314-24P-1

(1)	(2)	(3)	(4)	(5)	(6)	(7)
ITEM	SMR	NSN	PART		DESCRIPTION AND	
NO	CODE		CAGEC	NUMBER	USABLE ON CODE (UOC)	QTY

GROUP 0613 HULL WIRING HARNESS
 FIGURE 117 LEAD ASSEMBLY,
 GENERATOR TO ENGINE
 BLOCK GROUND

1	PAOZZ	6150-01-331-8711	19207	12361825-1	LEAD,ELECTRICAL.....	1
---	-------	------------------	-------	------------	----------------------	---

END OF FIGURE

TO ACCESSORY CONTROL BOX

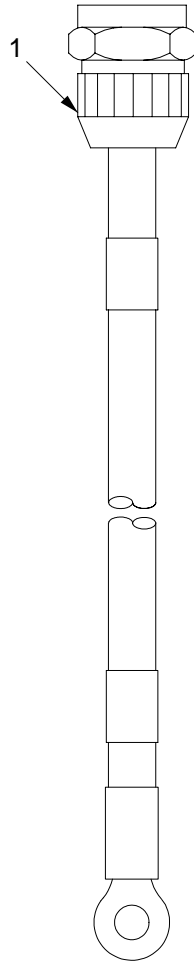

TO LEAD FILTER FAN

06hip499

Figure 118. Lead Assembly, Accessory Control Box to Lead Filter Fan

SECTION II

TM9-2350-314-24P-1

(1)	(2)	(3)	(4)	(5)	(6)	(7)
ITEM	SMR	NSN	PART		DESCRIPTION AND	
NO	CODE		CAGEC	NUMBER	USABLE ON CODE (UOC)	QTY

GROUP 0613 HULL WIRING HARNESS
 FIGURE 118 LEAD ASSEMBLY,
 ACCESSORY CONTROL BOX
 TO LEAD FILTER FAN

1	PAOZZ	6150-01-378-1212	19207	12268576	LEAD,ELECTRICAL.....	1
---	-------	------------------	-------	----------	----------------------	---

END OF FIGURE

TO LEAD FILTER FAN

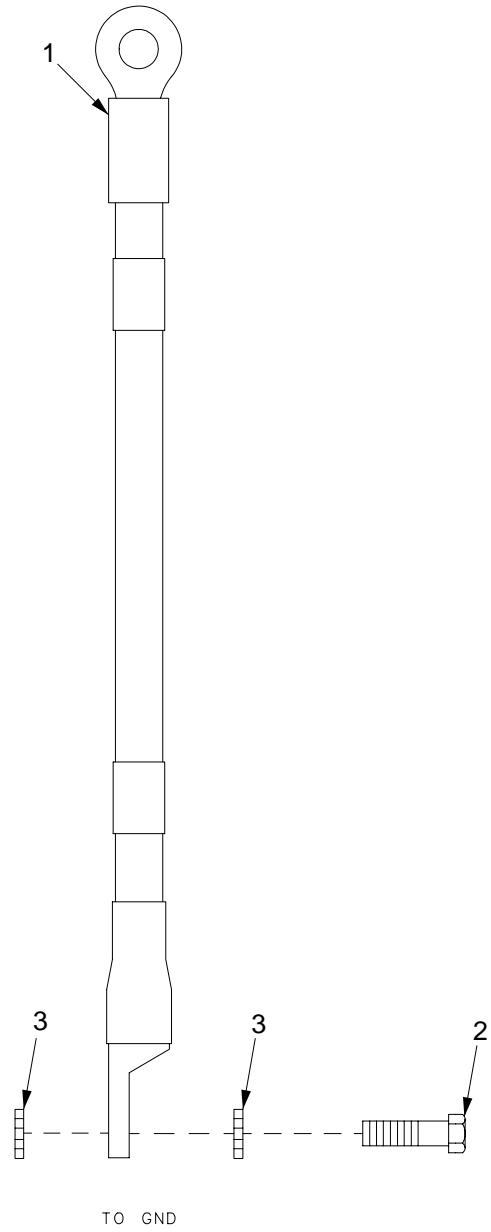

06hip500

Figure 119. Lead Assembly, Lead Filter Fan to Ground

SECTION II

TM9-2350-314-24P-1

(1)	(2)	(3)	(4)	(5)	(6)	(7)
ITEM NO	SMR CODE	NSN	CAGEC NUMBER	PART	DESCRIPTION AND USABLE ON CODE (UOC)	QTY
					GROUP 0613 HULL WIRING HARNESS	
					FIGURE 119 LEAD ASSEMBLY, LEAD FILTER FAN TO GROUND	
1	PAOZZ	6150-01-143-4606	19207	12268578-2	LEAD, ELECTRICAL.....	1
2	PAOZZ	5305-00-068-0508	80204	B1821BH025C075N	SCREW, CAP, HEXAGON H.....	1
3	PAOZZ	5310-00-209-0786	96906	MS35335-33	WASHER, LOCK.....	2

END OF FIGURE

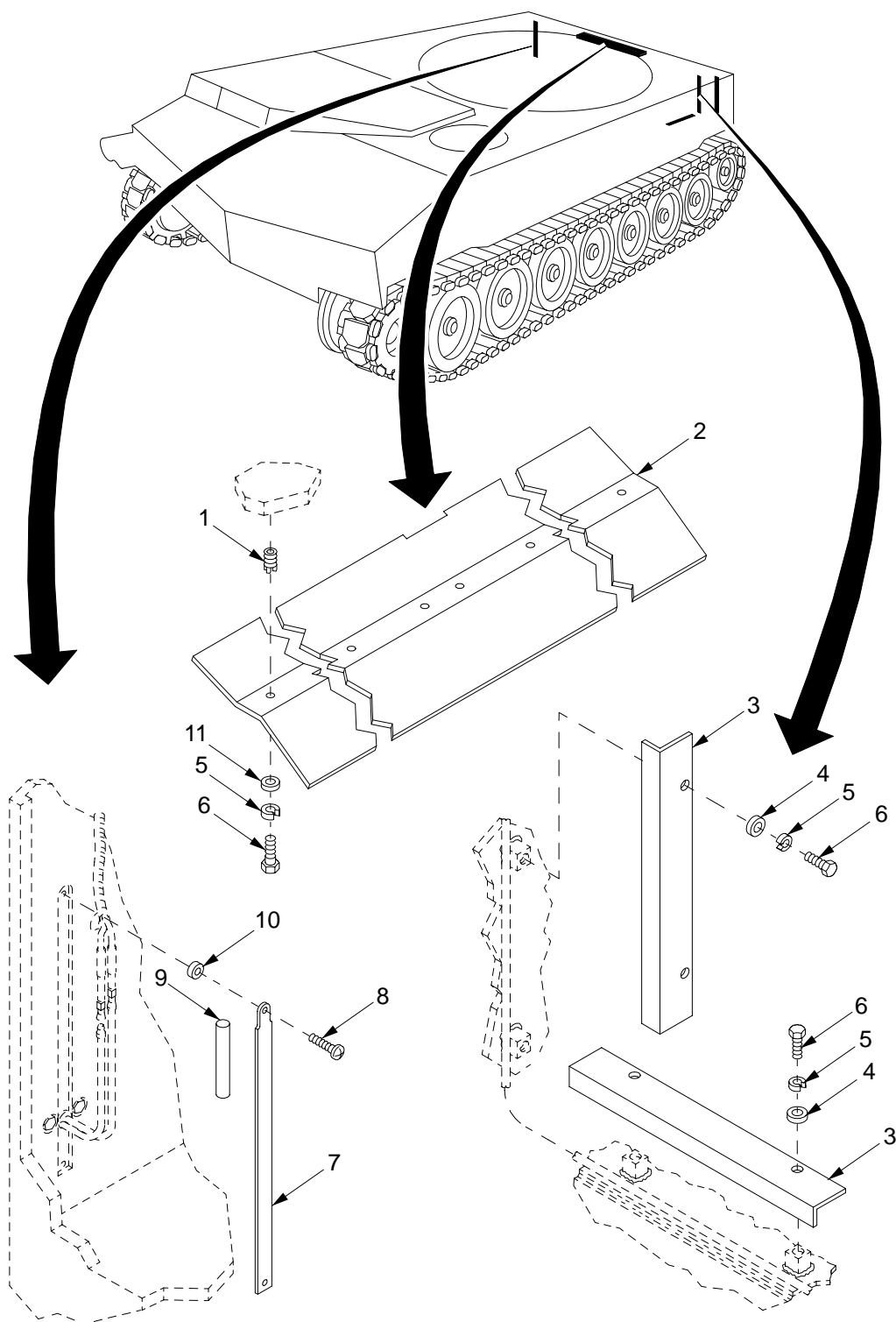

06hip129

Figure 120. Wiring Harness Access Covers and Guards

SECTION II

(1)	(2)	(3)	(4)	(5)	(6)	(7)
ITEM	SMR	NSN	CAGE	PART	DESCRIPTION AND	QTY
NO			NUMBER		USABLE ON CODE (UOC)	
					GROUP 0613 HULL WIRING HARNESS	
					FIGURE 120 WIRING HARNESS ACCESS	
					COVERS AND GUARDS	
1	PAFZZ	5325-00-451-8982	96906	MS51831-102	INSERT, SCREW THREAD.....	6
2	PAOZZ	5975-01-316-1141	19207	12361760	PROTECTOR, ELECTRICA.....	1
*	3	XDOZZ	19207	12361883	PROTECTOR, ELECTRICA.....	2
4	PAOZZ	5310-00-755-4866	19207	10941915-1	WASHER, FLAT.....	4
5	PAOZZ	5310-00-582-5965	96906	MS35338-44	WASHER, LOCK.....	10
6	PAOZZ	5305-00-068-7837	80204	B1821BH025C063N	SCREW, CAP, HEXAGON H.....	10
7	PAOZZ	5340-00-443-0279	19207	10936160	COVER, ACCESS.....	2
8	PAOZZ	5305-00-954-5643	96906	MS35214-56	SCREW, MACHINE.....	4
9	MOOZZ		81349	MIL-I-003190/2-2	INSULATION SLEEVING MAKE FROM	5
					SLEEVING, P/N 8034660-1442.....	
10	PAOZZ	5365-00-485-7364	19207	10936202	SPACER, SLEEVE.....	4
*	11	PAOZZ	96906	MS51412-4	WASHER, FLAT.....	6

END OF FIGURE

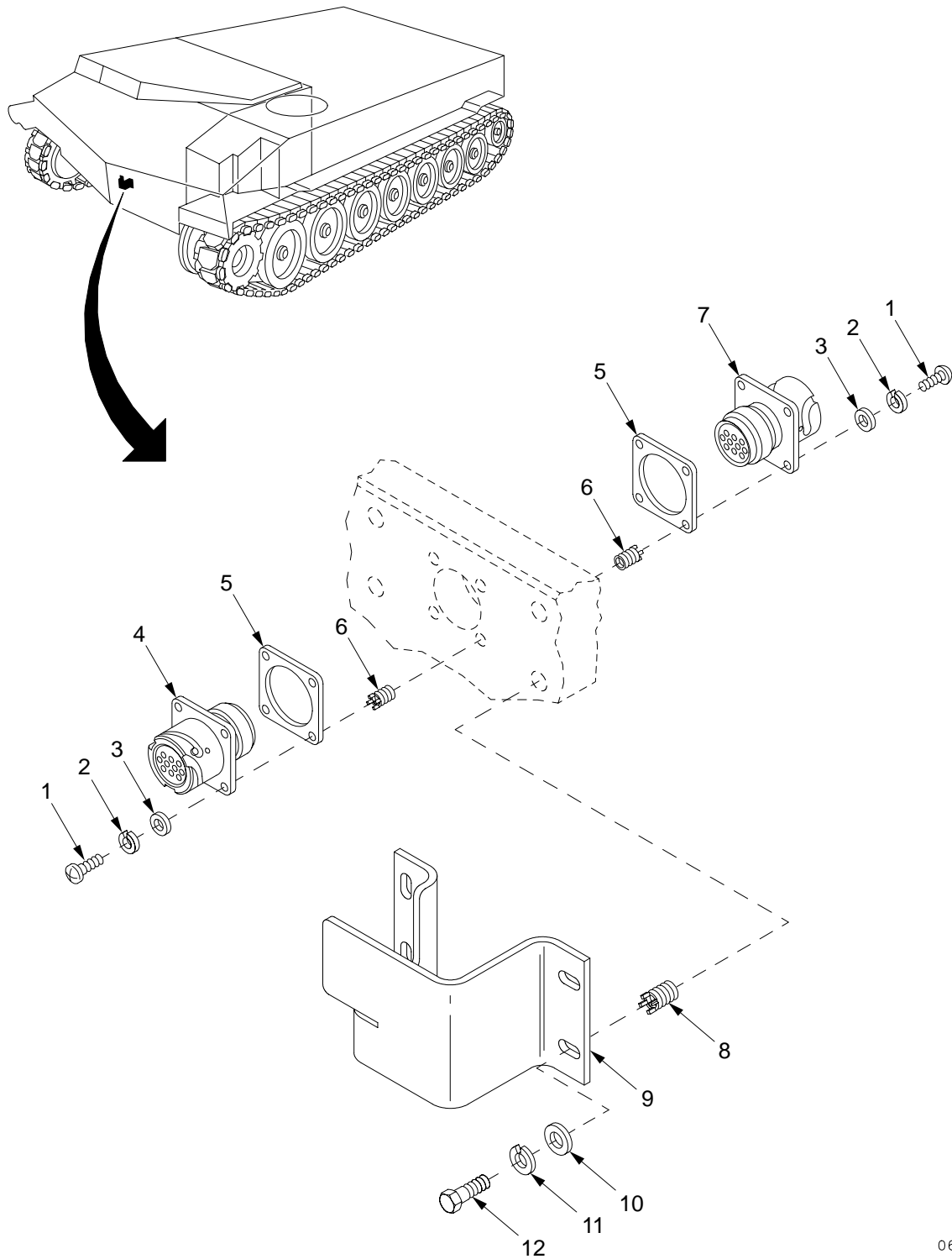

06hip127

Figure 121. Gun Tube Travel Lock Wiring Harness Connectors and Shield

SECTION II		TM9-2350-314-24P-1		C01		
(1)	(2)	(3)	(4)	(5)	(6)	(7)
ITEM NO	SMR CODE	NSN	CAGEC	PART NUMBER	DESCRIPTION AND USABLE ON CODE (UOC)	QTY
					GROUP 0613 HULL WIRING HARNESS	
					FIGURE 121 GUN TUBE TRAVEL LOCK WIRING HARNESS CONNECTORS AND SHIELD	
1	PAOZZ	5305-00-889-2997	96906	MS35206-215	SCREW,MACHINE.....	8
2	PAOZZ	5310-00-543-2410	96906	MS35338-40	WASHER, LOCK.....	8
3	PAOZZ	5310-00-950-1310	96906	MS27183-4	WASHER, FLAT.....	8
4	PAOZZ	5935-01-327-7450	19207	12361706	CONNECTOR, RECEPTACL.....	1
*	PAOZZ	5999-01-354-3740	81349	M83528/004J018	SHIELDING GASKET, EL.....	2
6	PAFZZ	5325-00-442-3208	96906	MS51830-102	INSERT, SCREW THREAD.....	8
7	PAOZZ	5935-01-327-7451	19207	12361705	CONNECTOR, RECEPTACL.....	1
8	PAFZZ	5325-01-066-2840	96906	MS51831-104	INSERT, SCREW THREAD.....	4
9	PAOZZ	5340-01-336-6975	19207	12370529	BRACKET, MOUNTING.....	1
10	PAOZZ	5310-00-728-9957	19200	10910174-22	WASHER, FLAT.....	4
11	PAOZZ	5310-00-637-9541	96906	MS35338-46	WASHER, LOCK.....	4
12	PAOZZ	5305-00-068-0510	80204	B1821BH038C100N	SCREW,CAP, HEXAGON H.....	4

END OF FIGURE

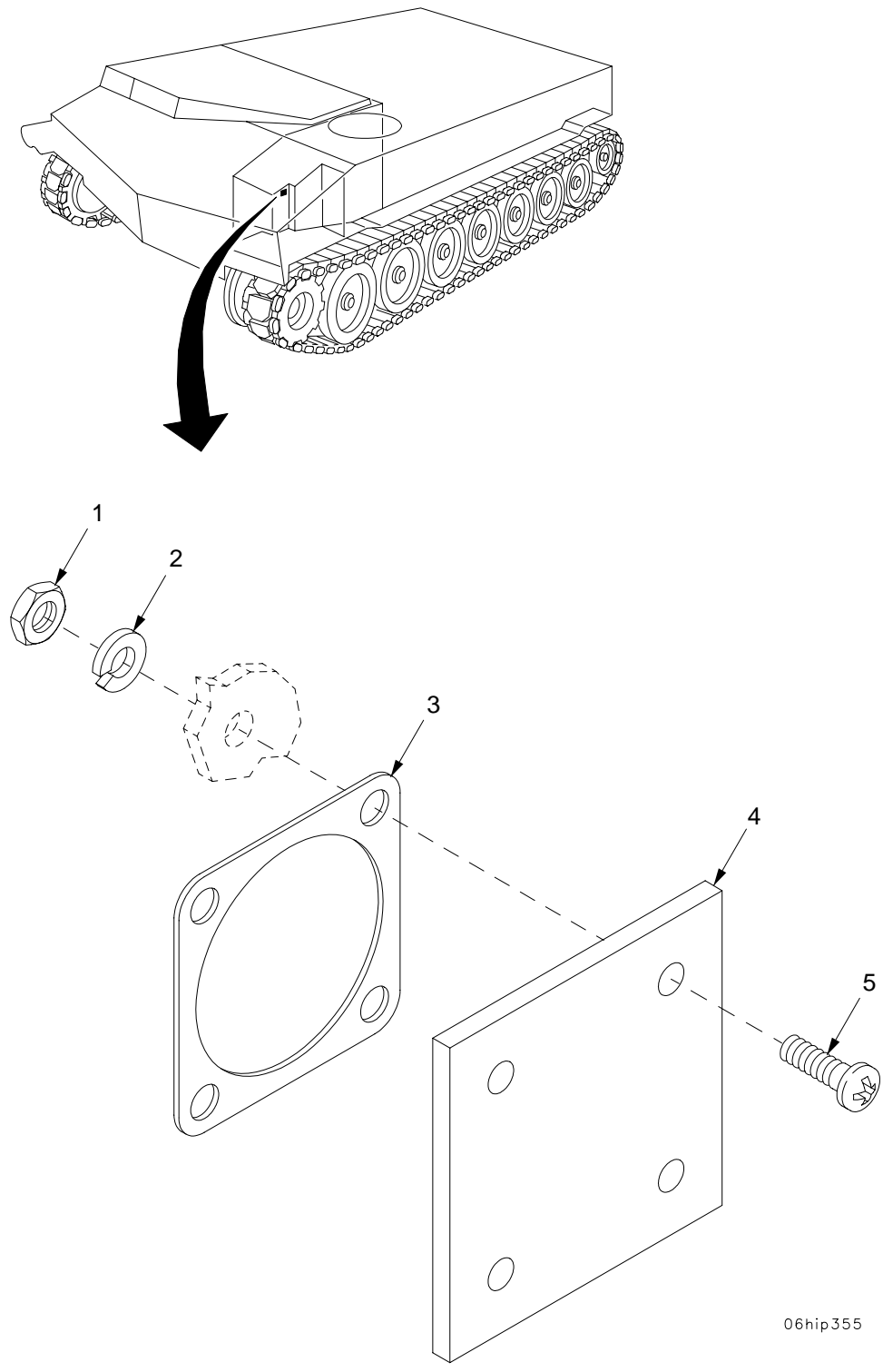
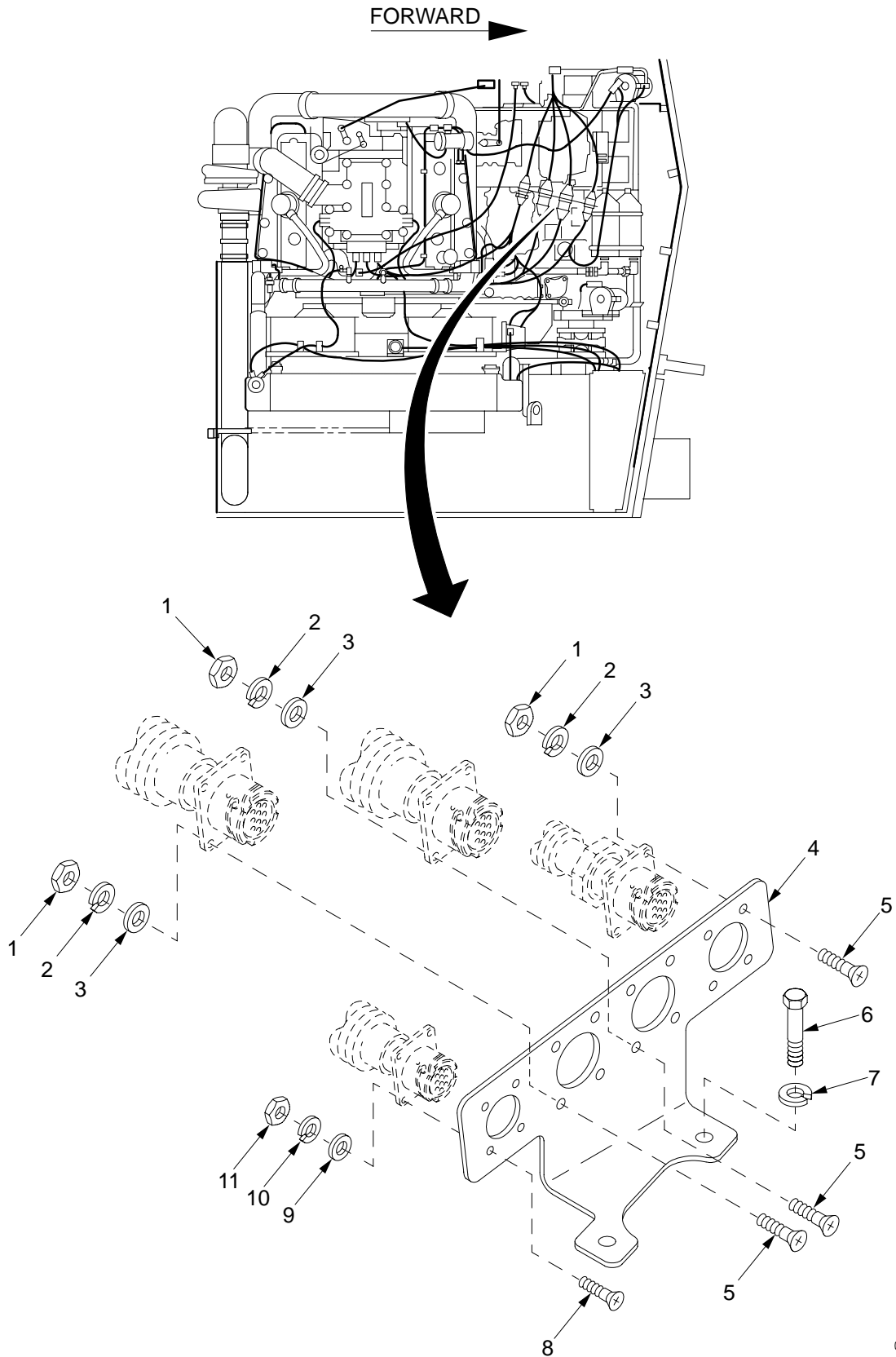

Figure 122. Battery Compartment Electrical Connector Access Port Cover and Gasket

SECTION II		TM9-2350-314-24P-1			C01	
(1)	(2)	(3)	(4)	(5)	(6)	(7)
ITEM	SMR	NSN	PART		DESCRIPTION AND	
NO	CODE		CAGEC NUMBER		USABLE ON CODE (UOC)	QTY
					GROUP 0613 HULL WIRING HARNESS	
					FIGURE 122 BATTERY COMPARTMENT	
					ELECTRICAL CONNECTOR	
					ACCESS PORT COVER AND	
					GASKET	
1	PAOZZ	5310-00-934-9757	96906	MS35649-282	NUT,PLAIN,HEXAGON.....	4
2	PAOZZ	5310-00-045-3299	96906	MS35338-42	WASHER,LOCK.....	4
3	PAOZZ	5330-00-836-4356	96906	MS51007-8	GASKET.....	1
4	PAOZZ	5340-01-091-4641	19207	10922754	COVER,ACCESS.....	1
* 5	PAOZZ	5305-00-984-6195	96906	MS35206-247	SCREW,MACHINE.....	4

END OF FIGURE



06hip145

Figure 123. Engine Wiring Harness Mounting Bracket

SECTION II

TM 9-2350-314-24P-1

C02

(1) (2)

(3)

(4) (5)

(6)

(7)

ITEM SMR

NSN

PART

DESCRIPTION AND

NO

CAGE NUMBER

USABLE ON CODE (UOC)

QTY

GROUP 0613 HULL WIRING HARNESS
 FIGURE 123 ENGINE WIRING HARNESS
 MOUNTING BRACKET

1	PAOZZ	5310-00-934-9757	96906	MS35649-282	NUT, PLAIN, HEXAGON.....	12
2	PAOZZ	5310-00-045-3299	96906	MS35338-42	WASHER, LOCK.....	12
3	PAOZZ	5310-00-809-8544	96906	MS27183-7	WASHER, FLAT.....	12
4	PAOZZ	5340-01-310-1199	19207	12361822	BRACKET, MOUNTING.....	1
5	PAOZZ	5305-00-958-5477	80205	MS35190-254	SCREW, MACHINE.....	12
*	PAOZZ	5305-00-017-9851	96906	MS35295-70	SCREW, CAP, HEXAGON H.....	2
7	PAOZZ	5310-00-637-9541	96906	MS35338-46	WASHER, LOCK.....	2
8	PAOZZ	5305-00-059-4553	80205	MS35190-238	SCREW, MACHINE.....	4
9	PAOZZ	5310-00-983-8483	96906	MS27183-5	WASHER, FLAT.....	4
10	PAOZZ	5310-00-045-4007	96906	MS35338-41	WASHER, LOCK.....	4
11	PAOZZ	5310-00-934-9747	96906	MS35649-262	NUT, PLAIN, HEXAGON.....	4

END OF FIGURE

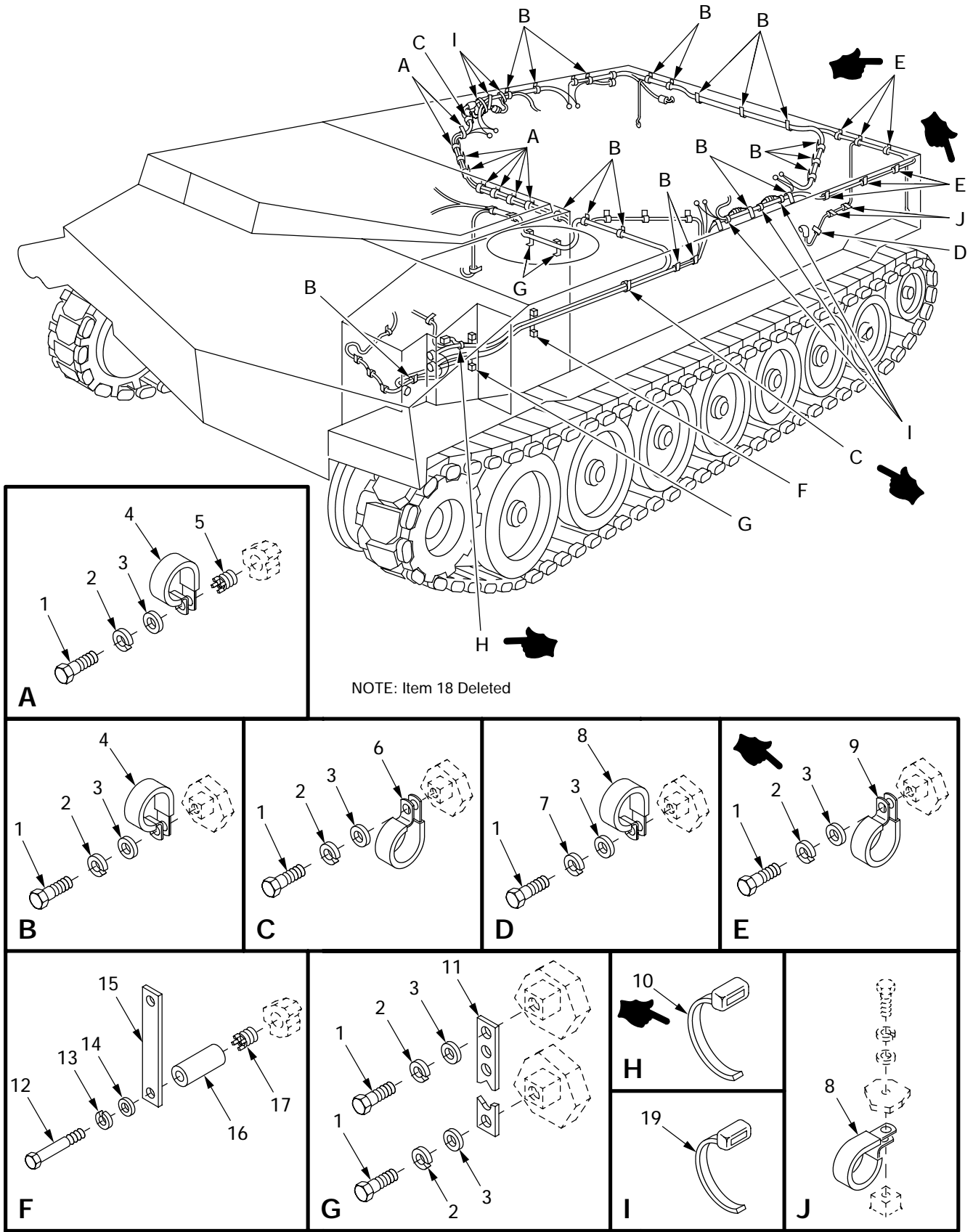

NOTE: Item 18 Deleted

Figure 124. Wiring Harness Clamps, Straps, and Mounting Hardware

SECTION II		TM 9-2350-314-24P-1		C02		
(1)	(2)	(3)	(4)	(5)	(6)	(7)
ITEM	SMR	NSN	PART	DESCRIPTION AND	USABLE ON CODE (UOC)	QTY
NO			CAGE NUMBER			
				GROUP 0613 HULL WIRING HARNESS		
				FIGURE 124 WIRING HARNESS CLAMPS,		
				STRAPS, AND MOUNTING		
				HARDWARE		
*	1	PAOZZ 5305-00-068-7837	80204 B1821BH025C063N	SCREW,CAP,HEXAGON H.....		43
*	2	PAOZZ 5310-00-274-8715	96906 MS35338-63	WASHER, LOCK.....		42
*	3	PAOZZ 5310-01-103-6042	96906 MS51412-4	WASHER, FLAT.....		43
	4	PAOZZ 5340-00-740-7393	19207 7407393	CLAMP, LOOP.....		28
	5	PAFZZ 5325-00-451-8982	96906 MS51831-102	INSERT, SCREW THREAD.....		8
*	6	PAOZZ 5340-00-088-6655	96906 MS21333-101	CLAMP, LOOP.....		2
	7	PAOZZ 5310-00-582-5965	96906 MS35338-44	WASHER, LOCK.....		1
	8	PAOZZ 5340-00-809-1490	96906 MS21333-98	CLAMP, LOOP.....		3
*	9	PAOZZ 5340-00-984-8540	96906 MS21333-102	CLAMP, LOOP.....		6
*	10	PAOZZ 5975-01-048-2922	81343 AS33671-6-0	STRAP.....		1
	11	MOOZZ	19207 8724501AR	STRAP,TIEDOWN MAKE FROM STRAP, P/N		V
				10905840.....		
*	12	PAOZZ 5305-00-781-3928	80204 B1821BH038C400N	SCREW,CAP,HEXAGON H.....		2
	13	PAOZZ 5310-00-637-9541	96906 MS35338-46	WASHER, LOCK.....		2
	14	PAOZZ 5310-00-080-6004	96906 MS27183-14	WASHER, FLAT.....		2
	15	PAOZZ 6150-01-327-1330	19207 12370696	BUS, CONDUCTOR.....		1
	16	PAOZZ 5365-01-314-2840	19207 12370526	SPACER, SLEEVE.....		2
	17	PAFZZ 5325-01-066-2840	96906 MS51831-104	INSERT, SCREW THREAD.....		2
*	18	DELETED				
*	19	PAOZZ	81348 SAE-AS33671-2-0	STRAP,TIEDOWN,ELECT.....		6

END OF FIGURE

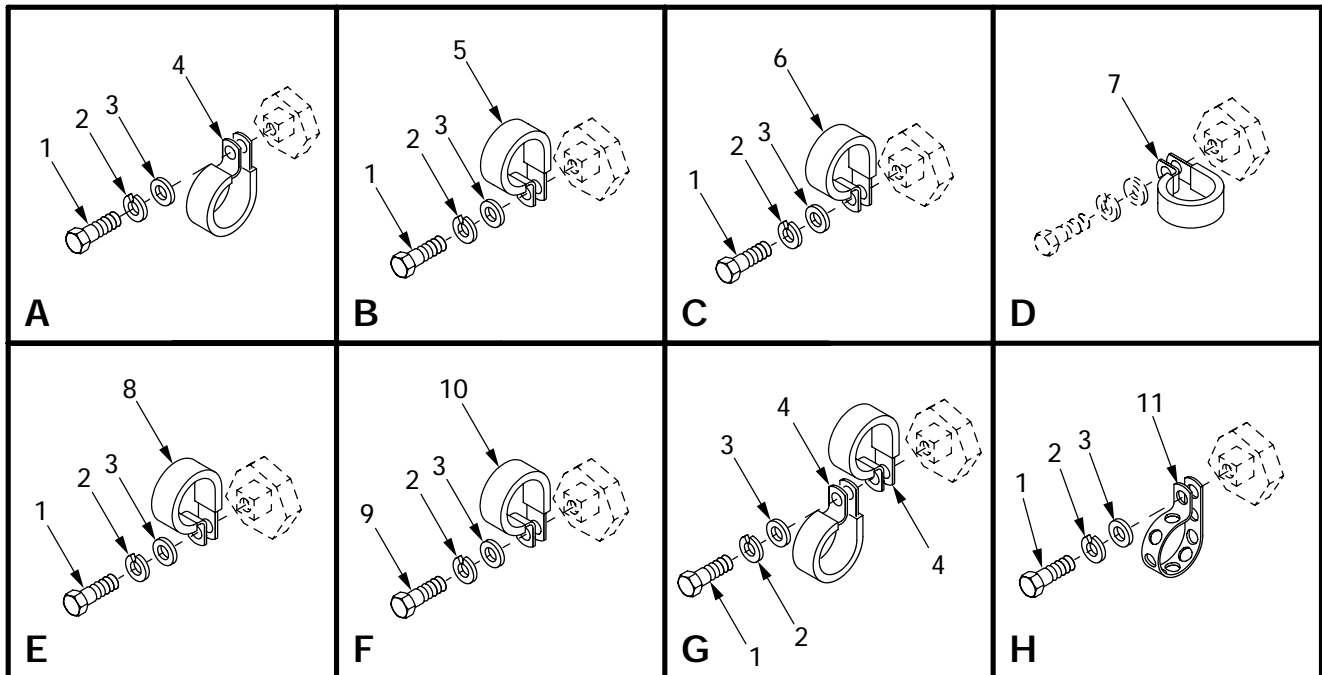
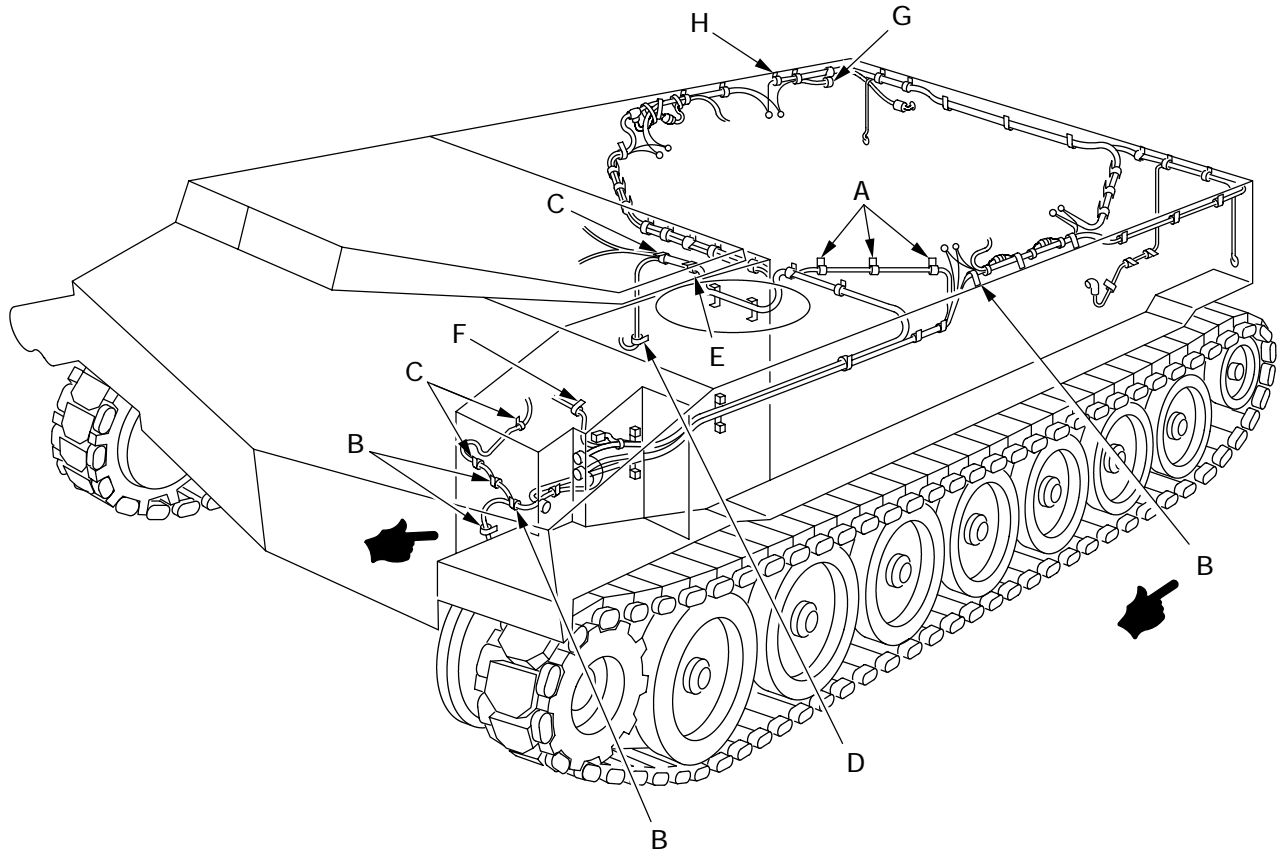

06hip132b

Figure 125. Wiring Harness Clamps, Straps, and Mounting Hardware (Continued)

SECTION II

(1)	(2)	(3)	TM 9-2350-314-24P-1	(4)	(5)	C02	(6)	(7)
ITEM	SMR	NSN		PART			DESCRIPTION AND	
NO			CAGE	NUMBER			USABLE ON CODE (UOC)	QTY
							GROUP 0613 HULL WIRING HARNESS	
							FIGURE 125 WIRING HARNESS CLAMPS, STRAPS, AND MOUNTING HARDWARE (CONTINUED)	
*	1	PAOZZ	5305-00-068-7837	80204	B1821BH025C063N		SCREW,CAP,HEXAGON H.....	13
*	2	PAOZZ	5310-00-274-8715	96906	MS35338-63		WASHER,LOCK.....	14
*	3	PAOZZ	5310-01-103-6042	96906	MS51412-4		WASHER,FLAT.....	14
	4	PAOZZ	5340-00-809-1500	96906	MS21333-107		CLAMP,LOOP.....	3
*	5	PAOZZ	5340-00-809-1494	96906	MS21333-105		CLAMP,LOOP.....	4
*	6	PAOZZ	5340-00-854-6729	96906	MS21333-103		CLAMP,LOOP.....	3
	7	PAOZZ	5340-00-984-8540	96906	MS21333-102		CLAMP,LOOP.....	1
	8	PAOZZ	5340-00-088-1254	96906	MS21333-104		CLAMP,LOOP.....	1
	9	PAOZZ	5305-00-068-0508	80204	B1821BH025C075N		SCREW,CAP,HEXAGON H.....	1
	10	PAOZZ	5340-00-080-9853	96906	MS21333-97		CLAMP,LOOP.....	1
	11	MOOZZ		19207	8724501AR		STRAP,TIEDOWN MAKE FROM STRAP, P/N 10905840.....	V

END OF FIGURE

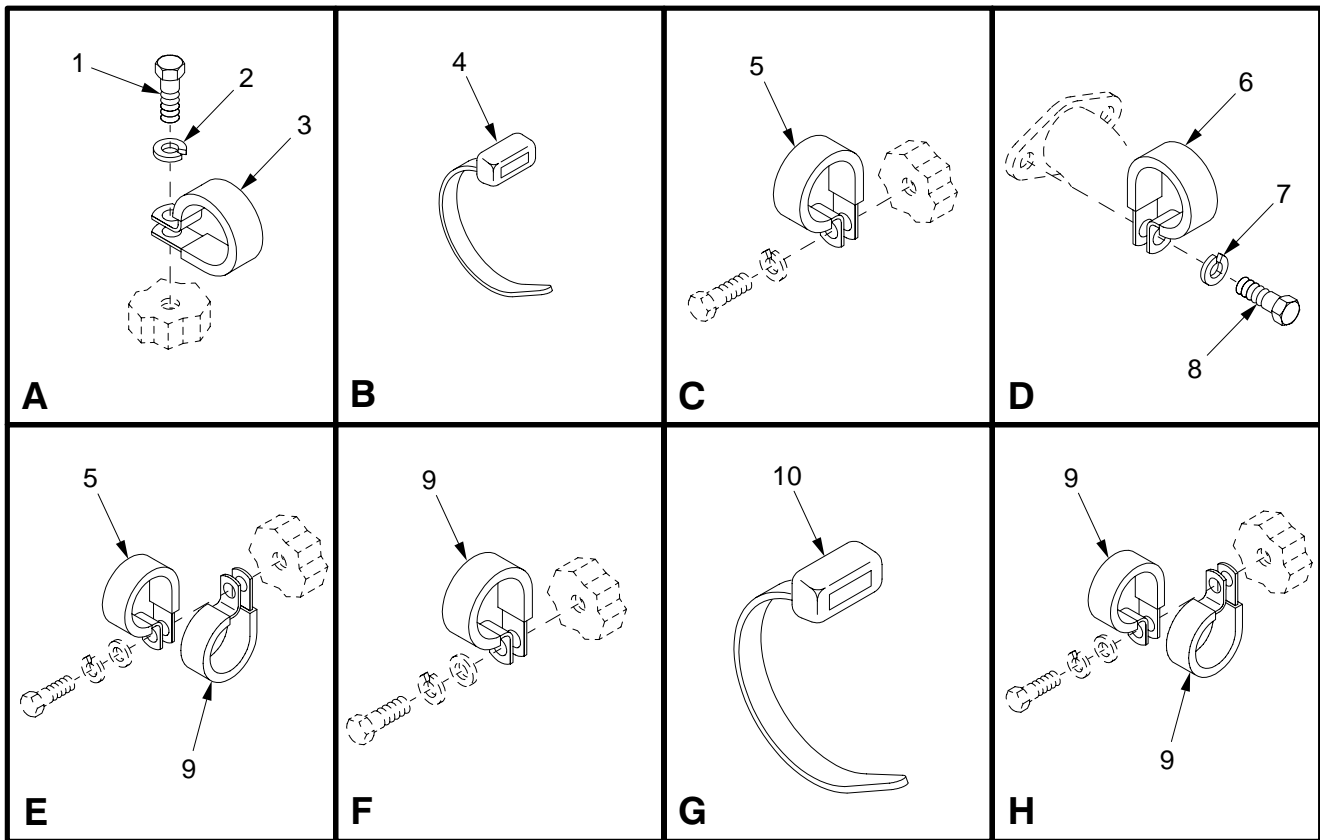
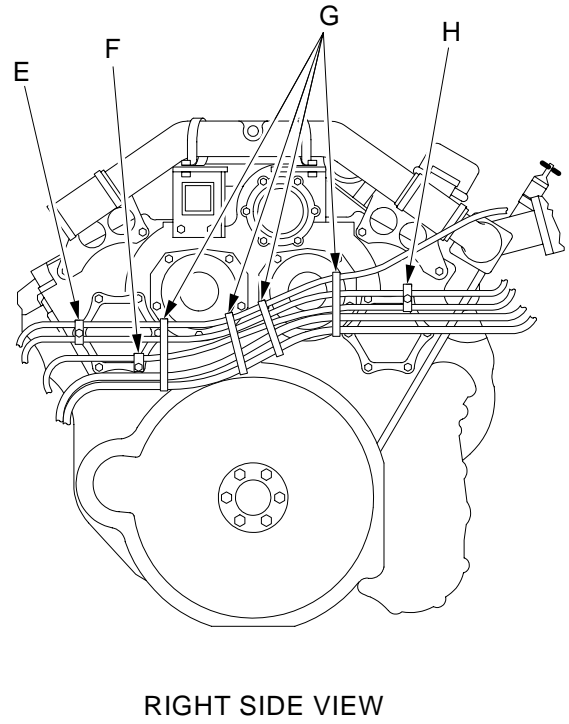
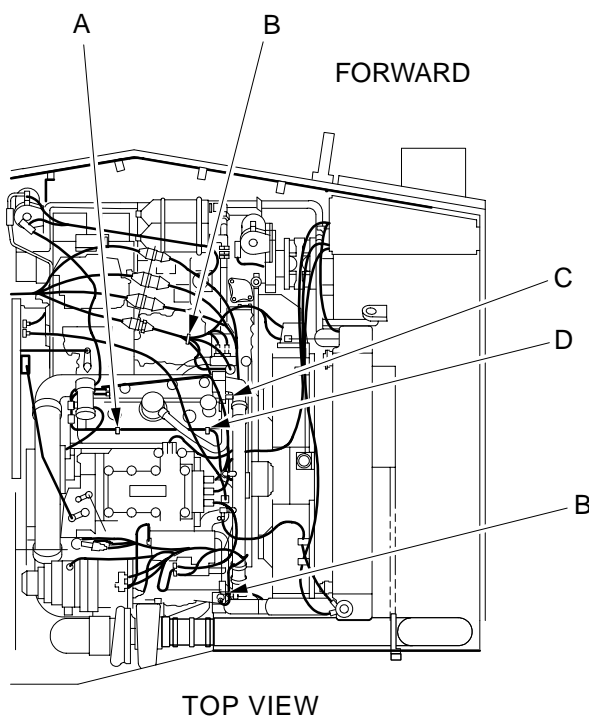
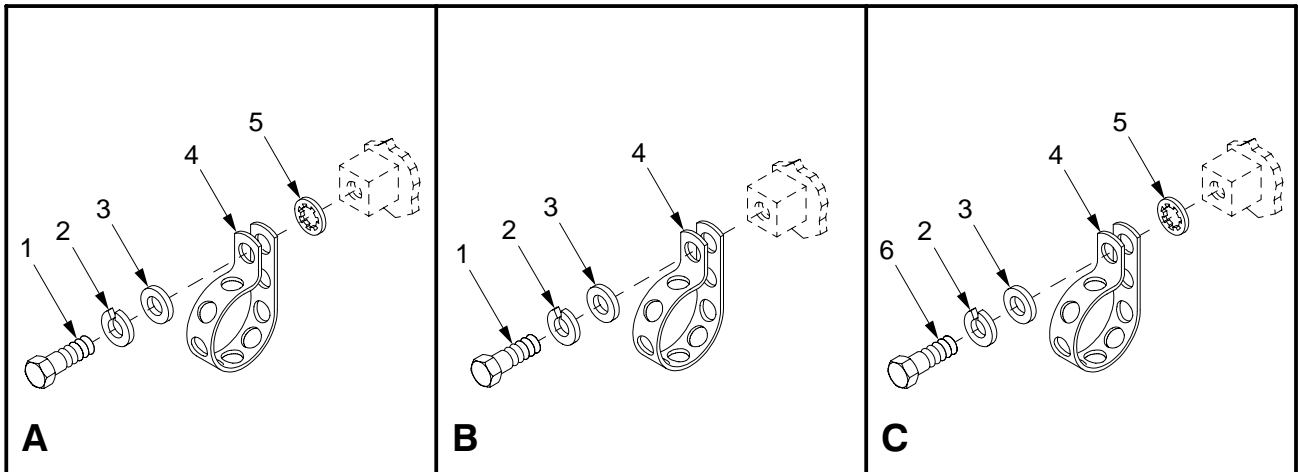
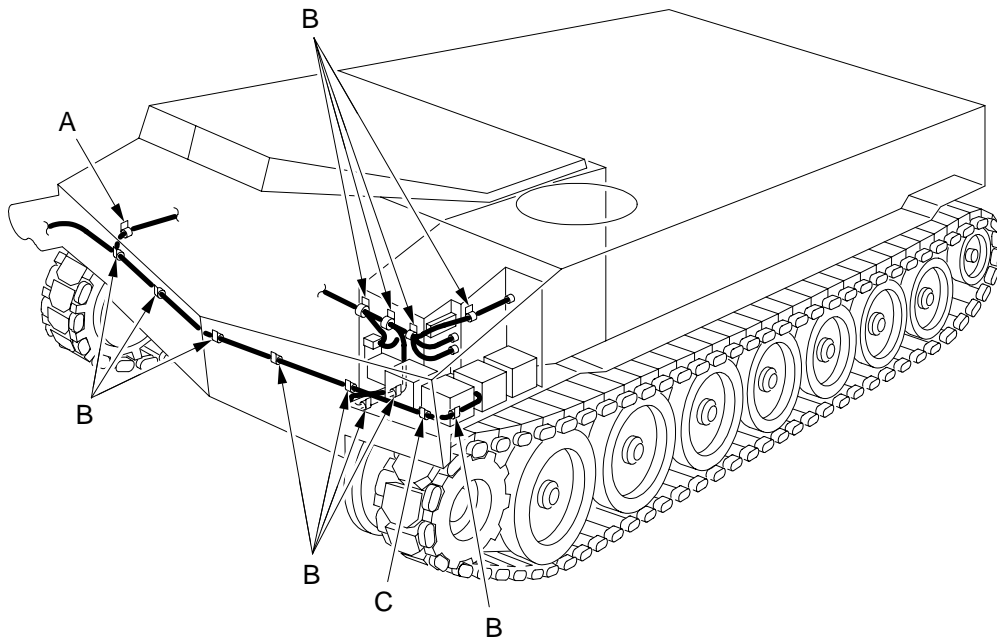

Figure 126. Wiring Harness Clamps, Straps, and Mounting Hardware (Continued)

SECTION II

(1) (2)		(3)	TM 9-2350-314-24P-1		C02	(6)	(7)
ITEM	SMR	NSN	(4)	(5)		DESCRIPTION AND	
NO			CAGE	NUMBER		USABLE ON CODE (UOC)	QTY
						GROUP 0613 HULL WIRING HARNESS	
						FIGURE 126 WIRING HARNESS CLAMPS, STRAPS AND MOUNTING HARDWARE (CONTINUED)	
1	PAOZZ	5305-00-269-3234	80204	B1821BH038F075N		SCREW,CAP,HEXAGON H.....	1
2	PAOZZ	5310-00-637-9541	96906	MS35338-46		WASHER, LOCK.....	1
*	3	PAOZZ	5340-00-989-1771	96906	MS21333-123	CLAMP, LOOP.....	1
	4	PAOZZ	5975-00-074-2072	96906	MS3367-1-9	STRAP, TIEDOWN, ELECT.....	2
	5	PAOZZ	5340-00-945-3431	19207	7727299	CLAMP, LOOP.....	2
*	6	PAOZZ	5340-00-984-8540	96906	MS21333-102	CLAMP, LOOP.....	1
	7	PAOZZ	5310-00-003-4094	01276	210104-8S	WASHER, LOCK.....	1
	8	PAOZZ	5305-00-068-0508	80204	B1821BH025C075N	SCREW,CAP,HEXAGON H.....	1
	9	PAOZZ	5340-00-833-8476	96906	MS21333-122	CLAMP, LOOP.....	4
	10	PAOZZ	5975-01-048-2922	96906	MS3367-6-0	STRAP, TIEDOWN, ELECT.....	4

END OF FIGURE



06hip354

Figure 127. Wiring Harness Clamps, Straps, and Mounting Hardware (Continued)

SECTION II

SECTION II		TM 9-2350-314-24P-1		C02		
(1)	(2)	(3)	(4)	(5)	(6)	(7)
ITEM	SMR	NSN	PART		DESCRIPTION AND	
NO			CAGE	NUMBER	USABLE ON CODE (UOC)	QTY
					GROUP 0613 HULL WIRING HARNESS	
					FIGURE 127 WIRING HARNESS CLAMPS, STRAPS, AND MOUNTING HARDWARE (CONTINUED)	
1	PAOZZ	5305-00-068-7837	80204	B1821BH025C063N	SCREW,CAP,HEXAGON H.....	13
2	PAOZZ	5310-00-274-8715	96906	MS35338-63	WASHER,LOCK.....	14
* 3	PAOZZ	5310-01-103-6042	96906	MS51412-4	WASHER,FLAT.....	14
4	MOOZZ		19207	8724501AR	STRAP,TIEDOWN MAKE FROM STRAP, P/N 10905840.....	V
5	PAOZZ	5310-00-821-6269	96906	MS35334-19	WASHER,LOCK.....	2
6	PAOZZ	5305-00-068-0508	80204	B1821BH025C075N	SCREW,CAP,HEXAGON H.....	1

END OF FIGURE

SECTION II		TM 9-2350-314-24P-1		C02		
(1)	(2)	(3)	(4)	(5)	(6)	(7)
ITEM	SMR	NSN	CAGE	PART	DESCRIPTION AND	
NO			NUMBER		USABLE ON CODE (UOC)	QTY
					GROUP 0616 VENTILATING EQUIPMENT	
					FIGURE 128 PERSONNEL VENTILATING	
					AIR DUCT FAN	
1	PAOFF	4140-00-782-1169	19207	10924791	FAN, PERSONNEL HEATE.....	1
2	MFFZZ		96906	MS20995C32AR	. WIRE, NONELECTRICAL MAKE FROM WIRE, P/N 900010-32C.....	V 1
3	PAFZZ	5310-00-167-0834	80205	NAS1149F0332P	. WASHER, FLAT.....	4
4	PAFZZ	9905-00-269-4897	19207	11635577	. PLATE, IDENTIFICATIO.....	1
5	PAFZZ	5305-00-543-2752	96906	MS35265-45	. SCREW, MACHINE.....	4
6	PAFZZ	5310-00-167-0833	88044	AN960-8L	. WASHER, FLAT.....	4
7	PAFZZ	5915-01-334-4405	19207	12268220	. FILTER, RADIO FREQUE.....	1
8	PAFZZ	5310-00-274-8710	94135	43W6335-40	. WASHER, LOCK.....	4
9	PAFZZ	5310-00-934-9751	96906	MS35650-302	. NUT, PLAIN, HEXAGON.....	4
10	PAFZZ	5310-00-045-4007	96906	MS35338-41	. WASHER, LOCK.....	2
11	PAFZZ	5310-00-934-9734	96906	MS35650-342	. NUT, PLAIN, HEXAGON.....	2
12	PAFZZ	5325-01-081-8981	96906	MS35489-42S	. GROMMET, NONMETALLIC.....	1
* 12A	XAFZZ		2G657	466-101	. FAN HOUSING.....	1
13	PAFFF	6105-01-200-5091	62119	VZ1R066	. MOTOR, DIRECT CURREN.....	1
14	PAFZZ	5305-00-175-3230	80205	MS21318-14	. . SCREW, DRIVE.....	2
15	PAFZZ	9905-00-269-4894	19207	11621165	. . PLATE, IDENTIFICATIO.....	1
16	PAFZZ	5340-01-382-7466	19207	11602322	. . CAP-PLUG, PROTECTIVE.....	2
17	PAFZZ	5977-00-176-5098	18783	11602207	. . BRUSH, ELECTRICAL CO.....	2
18	PAFZZ	5310-00-145-2078	19207	11621150	. . WASHER, FLAT.....	V 1
19	PAFZZ	5310-01-094-9036	19207	7759648-1	. . WASHER, SPRING TENSI.....	1
20	PAFZZ	3110-00-516-5171	83843	P8C7707-13	. . BEARING, BALL, ANNULA.....	2
21	PAFZZ	5970-00-411-8489	19207	11621151	. . INSULATOR, WASHER.....	2
22	PAFZZ	5325-00-754-1619	96906	MS16624-1059	. . RING, RETAINING.....	2
23	PAFZZ	5305-00-145-0896	19207	11621148	. . SCREW, EXTERNALLY RE.....	2
24	PAFZZ	5365-00-145-2077	19207	11621149	. . SPACER, RING.....	2
25	PAFZZ	5315-00-253-2828	96906	MS20068-75	. KEY, MACHINE.....	1
26	PAFZZ	5310-00-167-0823	88044	AN960-816	. WASHER, FLAT.....	1
27	PAFZZ	5310-00-167-0839	88044	AN960-816L	. WASHER, FLAT.....	1
* 27A	XAFZZ		2G657	466-102	. IMPELLER.....	1
28	PAFZZ	5310-00-902-9369	96906	MS21083N8	. NUT, SELF-LOCKING, HE.....	1
29	PAFZZ	5305-00-614-0245	96906	MS35265-64	. SCREW, MACHINE.....	4

END OF FIGURE

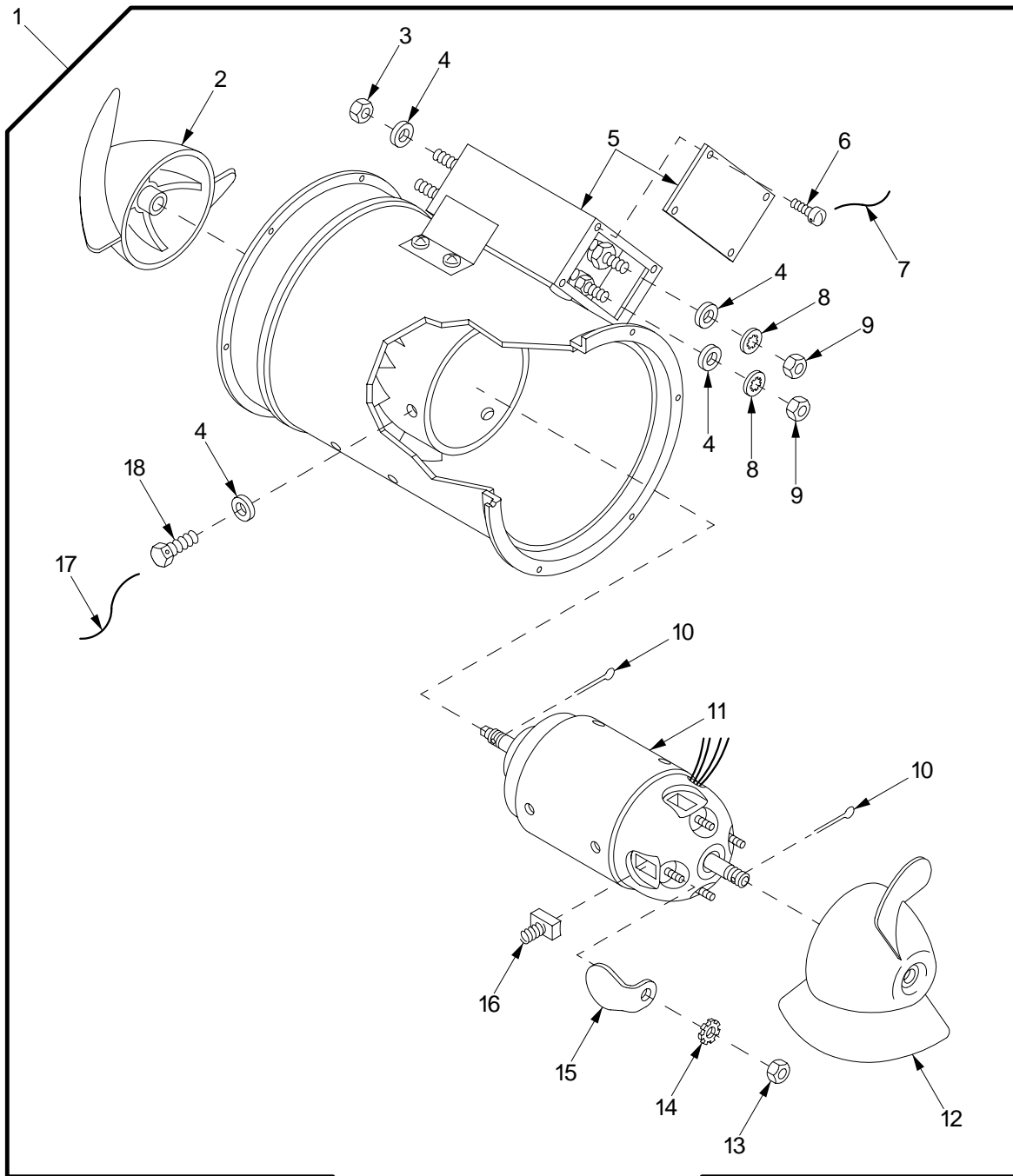

06hip497

Figure 129. Lead Filter Fan

SECTION II		TM9-2350-314-24P-1		C01			
(1)	(2)	(3)	(4)	(5)	(6)	(7)	
ITEM	SMR	NSN	PART		DESCRIPTION AND		
NO	CODE		CAGEC	NUMBER	USABLE ON CODE (UOC)	QTY	
GROUP 0616 VENTILATING EQUIPMENT							
FIGURE 129 LEAD FILTER FAN							
1	PAOOO	4140-01-373-3399	19207	12268575	FAN,VANEAXIAL.....	1	
2	PAOZZ	4140-01-355-8878	18965	593DL-45	.IMPELLER,FAN,AXIAL.....	1	
3	PAOZZ	5310-00-903-8282	96906	MS21083N4	.NUT,SELF-LOCKING,HE.....	2	
4	PAOZZ	5310-00-167-0835	88044	AN960-416L	.WASHER,FLAT.....	12	
5	XAOZZ		18965	5993-1	.HOUSING,FAN.....	1	
6	PAOZZ	5915-01-388-6954	18965	2793-163	.FILTER,RADIO FREQUE.....	4	
*	7	MOOZZ	96906	MS20995C20AR	.WIRE,NONELECTRICAL MAKE FROM WIRE, P/N MS20995C20.....	V	
8	PAOZZ	5310-00-550-1130	96906	MS35333-40	.WASHER,LOCK.....	4	
9	PAOZZ	5310-00-043-0520	96906	MS35650-3252	.NUT,PLAIN,HEXAGON.....	4	
*	10	PAOZZ	5315-00-234-1854	80205	MS24665-153	.PIN,COTTER.....	2
11	XAOZZ		18965	M3542CD	.MOTOR,FAN.....	1	
12	PAOZZ	4140-01-355-8877	18965	2190-28	.IMPELLER,FAN,AXIAL.....	1	
13	PAOZZ	5310-00-934-9757	96906	MS35649-282	.NUT,PLAIN,HEXAGON.....	4	
14	PAOZZ	5310-00-514-6674	96906	MS35335-34	.WASHER,LOCK.....	4	
15	PAOZZ	5999-00-093-7512	18965	417H3	.CAP,ELECTRICAL.....	4	
16	PAOZZ	5977-01-397-4806	18965	6008-2	.BRUSH,ELECTRICAL CO.....	4	
*	17	MOOZZ	96906	MS20995C41AR	.WIRE,NONELECTRICAL MAKE FROM WIRE, P/N MS20995C41.....	V	
18	PAOZZ	5305-01-355-4814	18965	K161FSU-2A	.SCREW,MACHINE.....	6	

END OF FIGURE

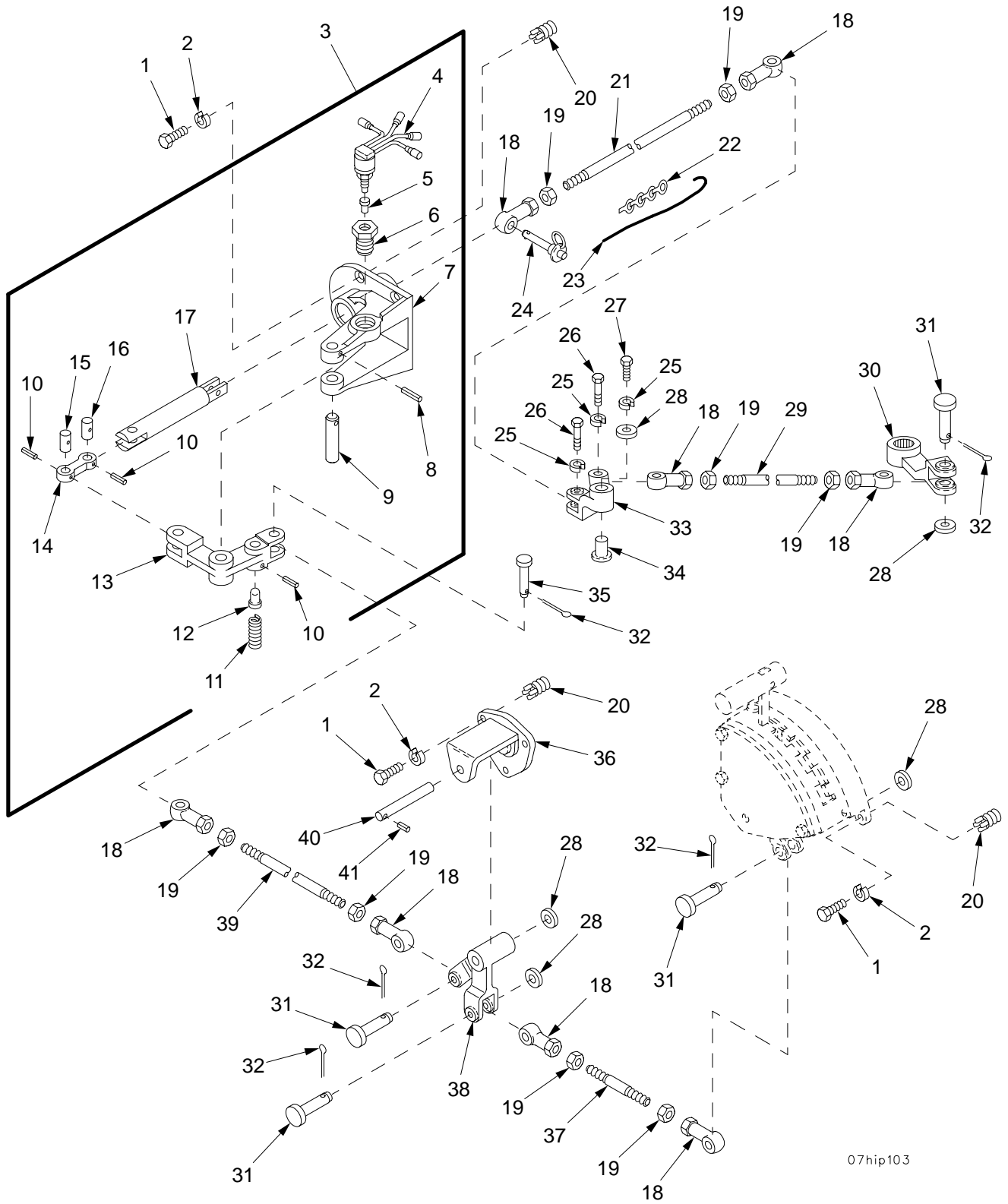
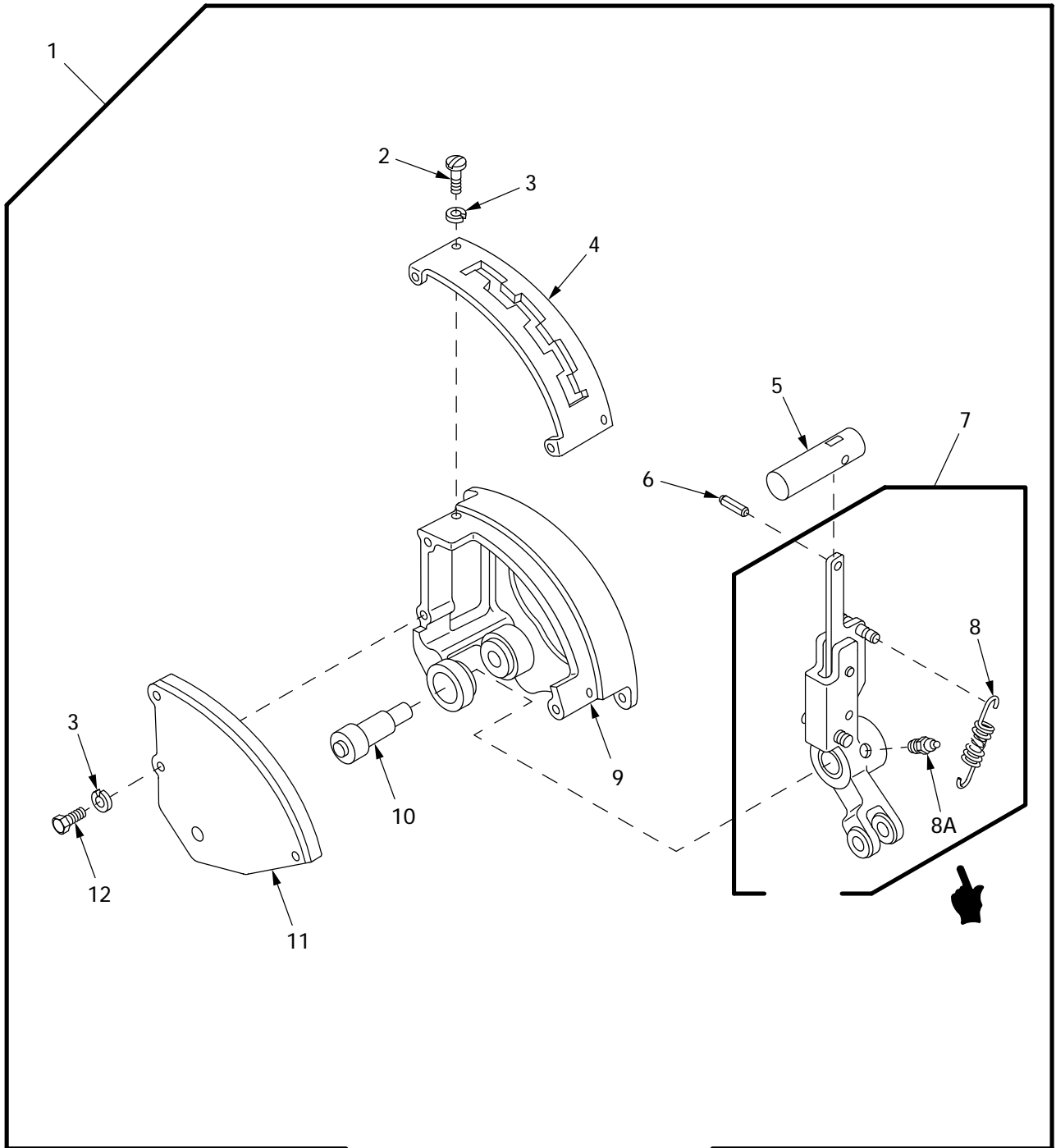

Figure 130. Gear Shift Control Linkage and Base Assembly

SECTION II		TM9-2350-314-24P-1		C01		
(1)	(2)	(3)	(4)	(5)	(6)	(7)
ITEM	SMR	NSN	PART		DESCRIPTION AND	
NO	CODE		CAGEC NUMBER		USABLE ON CODE (UOC)	QTY
					GROUP 0705 GEAR SHIFT AND CONTROLS	
					FIGURE 130 GEAR SHIFT CONTROL	
					LINKAGE AND BASE	
					ASSEMBLY	
1	PAOZZ	5306-00-068-0513	60285 6893-2		BOLT, MACHINE.....	10
2	PAOZZ	5310-00-274-8715	96906 MS35338-63		WASHER, LOCK.....	10
3	PAOOO	2520-01-294-5593	19207 12268310		BASE ASSEMBLY, SHIFT.....	1
4	PAOZZ	5930-01-286-7767	81640 H11-1633		.SWITCH, PUSH.....	1
5	PAOZZ	2590-00-724-1512	19207 10895441		.PLUNGER, SWITCH, SHIF.....	1
6	PAOZZ	4730-01-347-4792	19207 12370641		.ADAPTER BUSHING.....	1
7	XAOZZ		19207 10922845		.BASE ASSEMBLY.....	1
*	8	PAOZZ	5315-00-844-3962	80205 MS16562-44	.PIN, SPRING.....	1
9	PAOZZ	5315-00-228-1300	19207 10918459		.PIN, HOLLOW.....	1
10	PAOZZ	5315-01-216-5801	96906 MS171562		.PIN, SPRING.....	3
11	PAOZZ	5360-00-113-1517	96906 MS24585-C280		.SPRING, HELICAL, COMP.....	1
12	PAOZZ	5315-00-456-5946	19207 10895442		.PIN, STRAIGHT, HEADED.....	1
13	XAOZZ		19207 10918945		.BELL CRANK.....	1
14	PAOZZ	3040-00-443-9845	19207 10895436		.CONNECTING LINK, RIG.....	1
15	PAOZZ	3040-00-179-7106	19207 10895438		.SHAFT, STRAIGHT.....	1
16	PAOZZ	3040-00-179-7111	19207 10895437		.SHAFT, STRAIGHT.....	1
17	PAOZZ	3040-00-808-6776	19207 10925502		.SHAFT, STRAIGHT.....	1
18	PAOZZ	3120-01-131-0153	19207 8741800		BEARING, PLAIN, ROD E.....	8
19	PAOZZ	5310-00-785-1762	96906 MS51968-9		NUT, PLAIN, HEXAGON.....	8
20	PAFZZ	5325-00-805-0337	96906 MS51831-202		INSERT, SCREW THREAD.....	10
21	PAOZZ	5307-00-102-9944	19207 10895376-1		STUD, PLAIN.....	1
*	22	MOOZZ	81348 RR-C-271T2C6AL		CHAIN, WELDLESS MAKE FROM CHAIN, P/N	V
					LS335-3.....	
*	23	MOOZZ	96906 MS20995-F32-2AR		WIRE, NONELECTRICAL MAKE FROM WIRE,	V
					P/N QQW461.....	
24	PAOZZ	5315-00-904-4788	96906 MS17984C609		PIN, QUICK RELEASE.....	1
25	PAOZZ	5310-00-011-5093	96906 MS35338-65		WASHER, LOCK.....	3
26	PAOZZ	5305-00-269-3238	80204 B1821BH038F125N		SCREW, CAP, HEXAGON H.....	2
27	PAOZZ	5305-00-782-9489	80204 B1821BH038C200N		SCREW, CAP, HEXAGON H.....	1
28	PAOZZ	5310-00-877-5972	19200 10910174-3		WASHER, FLAT.....	5
29	PAOZZ	5307-00-143-6377	19207 10895376-3		STUD, PLAIN.....	1
30	PAOZZ	3040-00-123-0199	19207 11643781		LEVER, REMOTE CONTRO.....	1
31	PAOZZ	5315-00-954-1289	96906 MS20392-5C43		PIN, STRAIGHT, HEADED.....	4
*	32	PAOZZ	5315-00-059-0157	80205 MS24665-210	PIN, COTTER.....	5
33	PAOZZ	3040-00-808-6745	19207 10920667		BELL CRANK.....	1
34	PAOZZ	5365-00-410-9796	19207 10920662		SPACER, SLEEVE.....	1
35	PAOZZ	5315-00-957-9399	96906 MS20392-5C37		PIN, STRAIGHT, HEADED.....	1
36	PAOZZ	3040-00-179-7105	19207 10920668		SUPPORT, BELL CRANK.....	1
37	PAOZZ	5307-00-104-4617	19207 10920725		STUD, PLAIN.....	1
38	PAOZZ	3040-00-179-7115	19207 10920669		BELL CRANK.....	1
39	PAOZZ	5307-00-457-0478	19207 10895376-2		STUD, PLAIN.....	1
40	PAOZZ	3040-00-179-7113	19207 10920663		SHAFT, STRAIGHT.....	1
41	PAOZZ	5315-00-902-8352	96906 MS9047-110		PIN, SPRING.....	1

END OF FIGURE



07hip050

Figure 131. Shift Quadrant Assembly, Manual Lever, and Lever Assembly

SECTION II		TM 9-2350-314-24P-1		C02		
(1)	(2)	(3)	(4)	(5)	(6)	(7)
ITEM	SMR	NSN	PART		DESCRIPTION AND	
NO			CAGE NUMBER		USABLE ON CODE (UOC)	QTY
					GROUP 0705 GEAR SHIFT AND CONTROLS	
					FIGURE 131 SHIFT QUADRANT	
					ASSEMBLY, MANUAL LEVER,	
					AND ASSEMBLY	
1	A0000		19207 10920675		QUADRANT, SHIFT TRAN.....	1
2	PAOZZ	5305-00-988-1723	96906 MS35206-279		.SCREW, MACHINE.....	2
3	PAOZZ	5310-00-274-8715	96906 MS35338-63		.WASHER, LOCK.....	5
4	PBOZZ	9905-00-228-1297	19207 10922890		.PLATE, INSTRUCTION.....	1
5	PAOZZ	5340-01-373-4748	19207 12368964		.HANDLE, MANUAL CONTR.....	1
6	PAOZZ	5315-00-814-3531	80205 MS16562-50		.PIN, SPRING.....	1
7	PAOOO	3040-01-329-7558	19207 10920700-1		.LEVER ASSEMBLY, MANU.....	1
8	PAOZZ	5360-00-878-9217	19207 10895415		. . SPRING, HELICAL, EXTE.....	2
*	8A PAOZZ	4730-00-050-4208	96906 MS15003-1		. . FITTING, LUBRICATION.....	1
9	PAOZZ	2590-01-443-2217	19207 10920678		.BRACKET, VEHICULAR C.....	1
10	PAOZZ	3040-00-808-6771	19207 10895419		.SHAFT, SHOULDERED.....	1
11	PAOZZ	5340-01-434-3281	19207 10920677		.COVER, ACCESS.....	1
12	PAOZZ	5305-00-225-3843	80204 B1821BH025C100N		.SCREW, CAP, HEXAGON H.....	3

END OF FIGURE

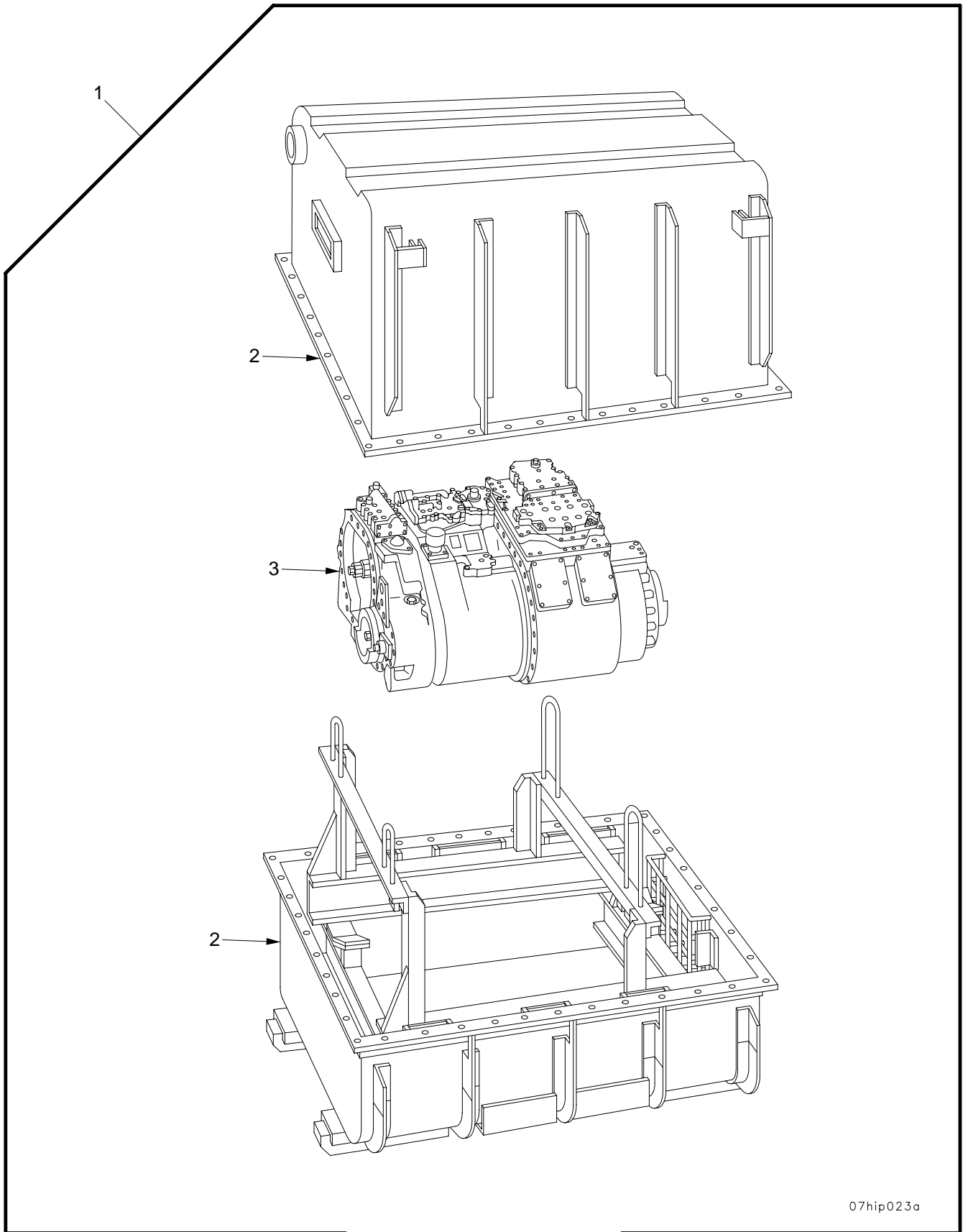

07hip023a

Figure 132. Transmission and Shipping Container

SECTION II

TM9-2350-314-24P-1

(1)	(2)	(3)	(4)	(5)	(6)	(7)
ITEM NO	SMR CODE	NSN	PART CAGEC NUMBER		DESCRIPTION AND USABLE ON CODE (UOC)	QTY
					GROUP 0710 TRANSMISSION ASSEMBLY AND ASSOCIATED PARTS	
					FIGURE 132 TRANSMISSION AND SHIPPING CONTAINER	
1	PAFHD	2520-01-282-1224	19207	5705892	TRANSMISSION ASSEMB.....	1
2	PBFHD	8145-00-064-5934	19207	8351982	.SHIPPING AND STORAG.....	1
3	XAFHD		19207	11650299	.TRANSMISSION.....	1

END OF FIGURE

SECTION II

TM 9-2350-314-24P-1

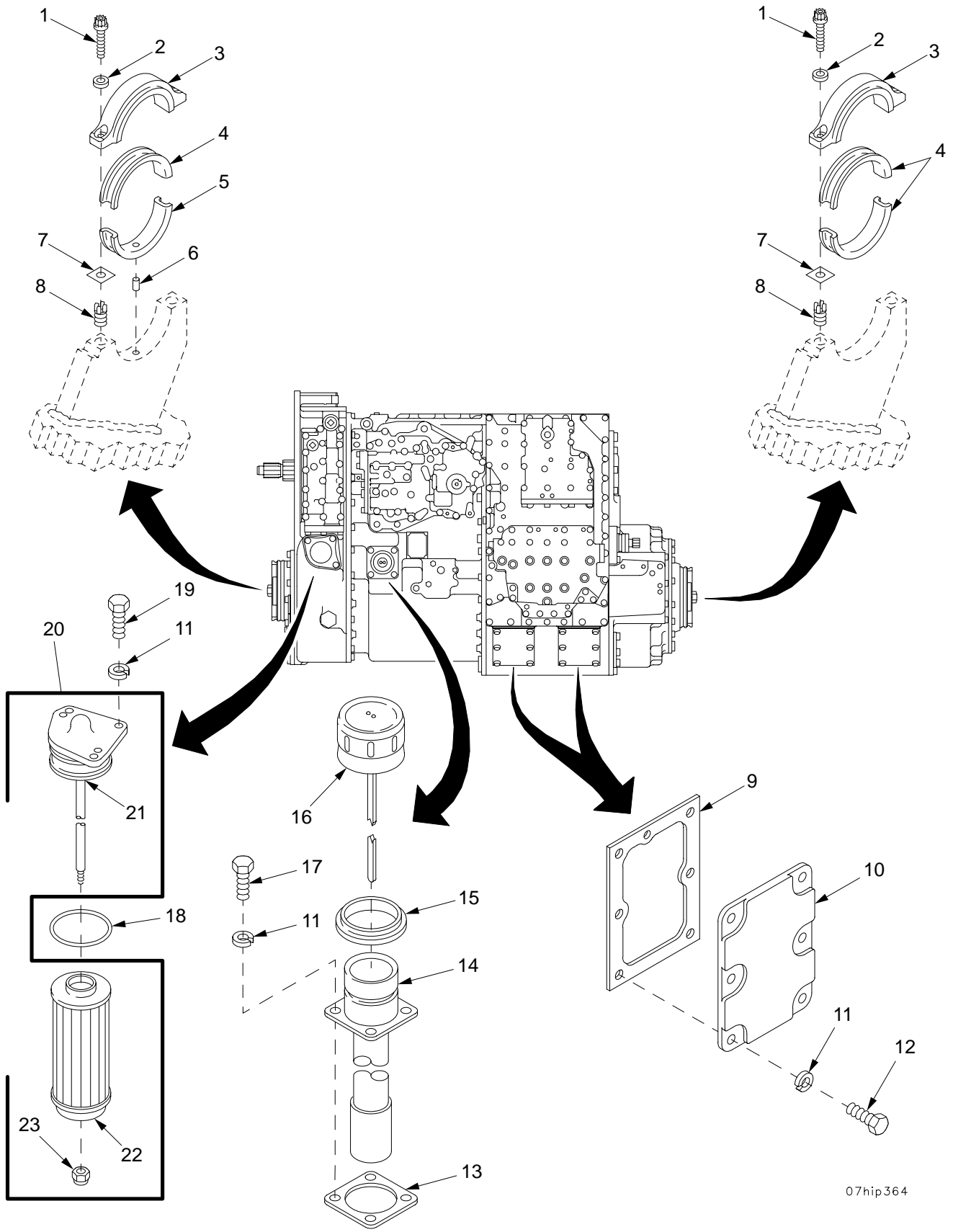

07hip364

Figure 133. Transmission Oil Filter, Inspection Plates, Filler Neck, Gage Rod, Bearings, and Bearing Caps

SECTION II		TM9-2350-314-24P-1		C01		
(1)	(2)	(3)	(4)	(5)	(6)	(7)
ITEM	SMR	NSN	PART		DESCRIPTION AND	
NO	CODE		CAGEC NUMBER		USABLE ON CODE (UOC)	QTY
					GROUP 0710 TRANSMISSION ASSEMBLY AND ASSOCIATED PARTS	
					FIGURE 133 TRANSMISSION OIL FILTER, INSPECTION PLATES, FILLER NECK, GAGE ROD, BEARINGS, AND BEARING CAPS	
1	PAOZZ	5306-01-195-5809	96906	MS21098-76	BOLT, SELF-LOCKING PART OF KIT P/N 57K0984.....	4
*	2	PAOZZ	5310-00-995-9678	72582 5131755	WASHER, FLAT PART OF KIT P/N 57K0984.	4
	3	KFFZZ		85336 12268360	COVER, TRANSMISSION PART OF KIT P/N 57K0984.....	2
	4	PAOZZ	2520-00-937-1319	19207 10910067	INSERT, TRANSMISSION PART OF KIT P/N 57K0984.....	3
	5	PAOZZ	2520-00-253-1208	19207 10942103	INSERT, TRUNNION MOU.....	1
	6	PAOZZ	5315-00-584-0971	81352 AN122741	PIN, STRAIGHT, HEADLE.....	1
	7	PAOZZ	5365-00-560-2166	19207 10922216	SHIM PART OF KIT P/N 57K0984.....	V
	8	PAFZZ	5325-00-241-6672	96906 MS51831-206L	INSERT, SCREW THREAD.....	4
	9	PAOZZ	5330-00-733-8102	19207 7710684	GASKET.....	2
	10	PAOZZ	5340-00-893-5482	19207 7710683	COVER, ACCESS.....	2
	11	PAOZZ	5310-00-261-7340	96906 MS35338-8	WASHER, LOCK.....	19
	12	PAOZZ	5305-00-543-2419	80204 B1821BH038C113N	SCREW, CAP, HEXAGON H.....	12
	13	PAOZZ	5330-00-845-1521	19207 8350176	GASKET.....	1
	14	PAOZZ	2590-01-060-1091	19207 8355874	FILLER NECK.....	1
	15	PAOZZ	5330-00-770-8123	19207 7708123	SEAL, NONMETALLIC AN.....	1
	16	PAOZZ	6680-00-045-9856	19207 8355872	GAGE ROD-CAP, LIQUID.....	1
	17	PAOZZ	5305-00-068-0510	80204 B1821BH038C100N	SCREW, CAP, HEXAGON H.....	4
	18	PAOZZ	5331-00-599-2180	19207 7374386	O-RING.....	1
	19	PAOZZ	5305-00-269-2804	96906 MS90726-61	SCREW, CAP, HEXAGON H.....	3
	20	PAOOO	4330-00-740-3159	19207 8356162	FILTER, FLUID.....	1
	21	XAOZZ		19207 8356162-1	.HEAD.....	1
	22	KFOZZ		19207 8356203	.ELEMENT PART OF KIT P/N 5703114....	1
*	23	PAOZZ	5310-00-088-0553	80205 MS21044N5	.NUT, SELF-LOCKING HE PART OF KIT P/N 5703114.....	1

END OF FIGURE

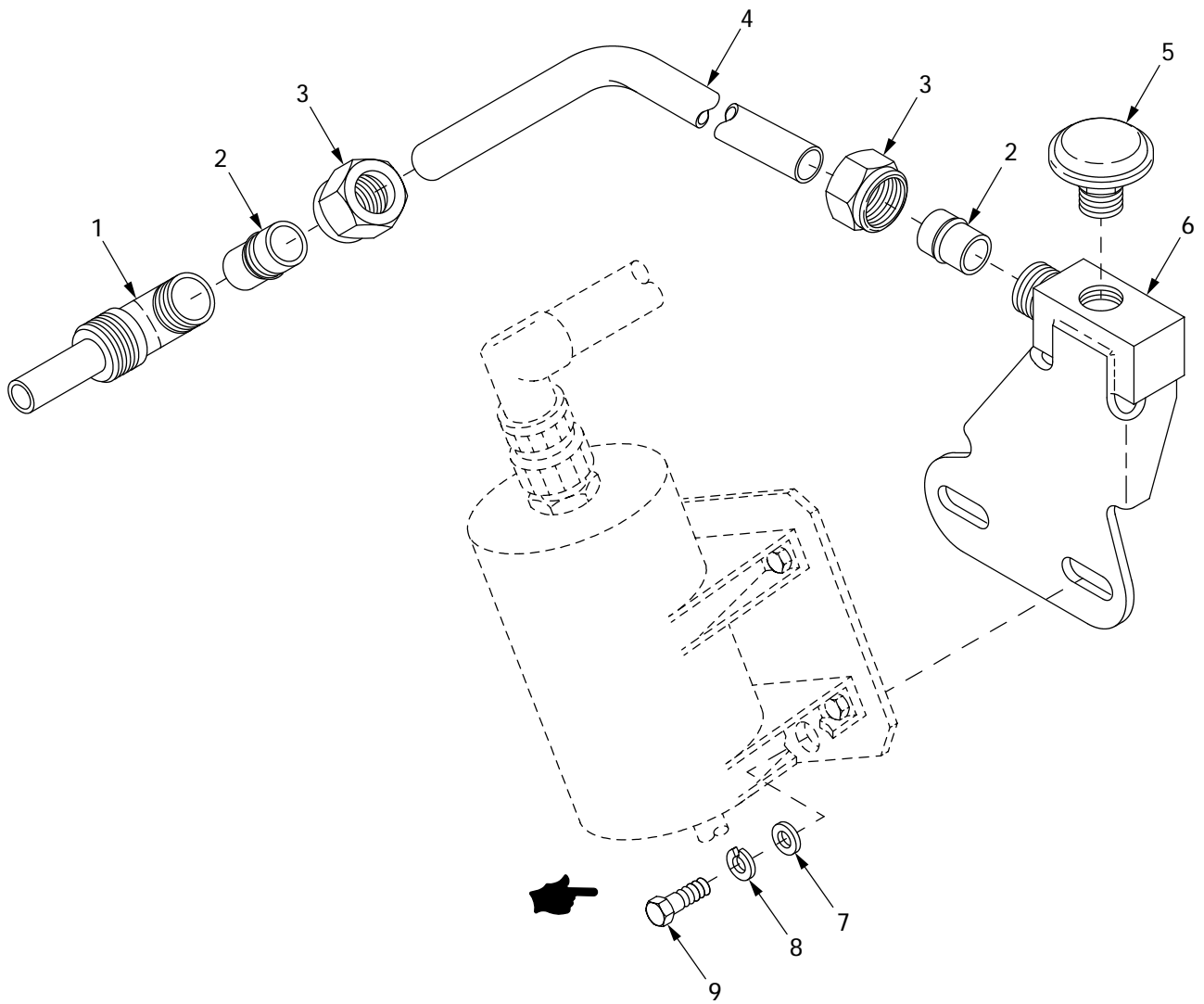

07hip361

Figure 134. Power Transfer Breather, Mount, Tubes, and Fittings

SECTION II

(1)	(2)	(3)	(4)	(5)	(6)	(7)	
ITEM	SMR	NSN	CAGE	PART	DESCRIPTION AND	QTY	
NO			NUMBER		USABLE ON CODE (UOC)		
					GROUP 0710 TRANSMISSION ASSEMBLY AND ASSOCIATED PARTS		
					FIGURE 134 POWER TRANSFER BREATHER, MOUNT, TUBES, AND FITTINGS		
1	PAOZZ	4730-01-206-5839	19207	10909877	ELBOW,TUBE TO HOSE.....	1	
2	PAOZZ	4730-00-580-2120	96906	MS21922-8	SLEEVE,CLINCH,TUBE.....	2	
3	PAOZZ	4730-00-554-8018	96906	MS21921-8	NUT,TUBE COUPLING.....	2	
4	PAOZZ	4710-01-278-7500	19207	10913676	TUBE,BENT,METALLIC.....	1	
5	PAOZZ	2520-00-395-7722	19207	8353655	BREATHER.....	1	
6	PAOZZ	2520-00-781-7887	19207	10913288	MOUNT,FILTER,OIL BR.....	1	
*	7	PAOZZ	5310-00-877-5972	19200	10910174-3	WASHER,FLAT.....	2
*	8	PAOZZ	5310-00-637-9541	96906	MS35338-46	WASHER,LOCK.....	2
*	9	PAOZZ	5305-00-269-3236	80204	B1821BH038F100N	SCREW,CAP,HEXAGON H.....	2

END OF FIGURE

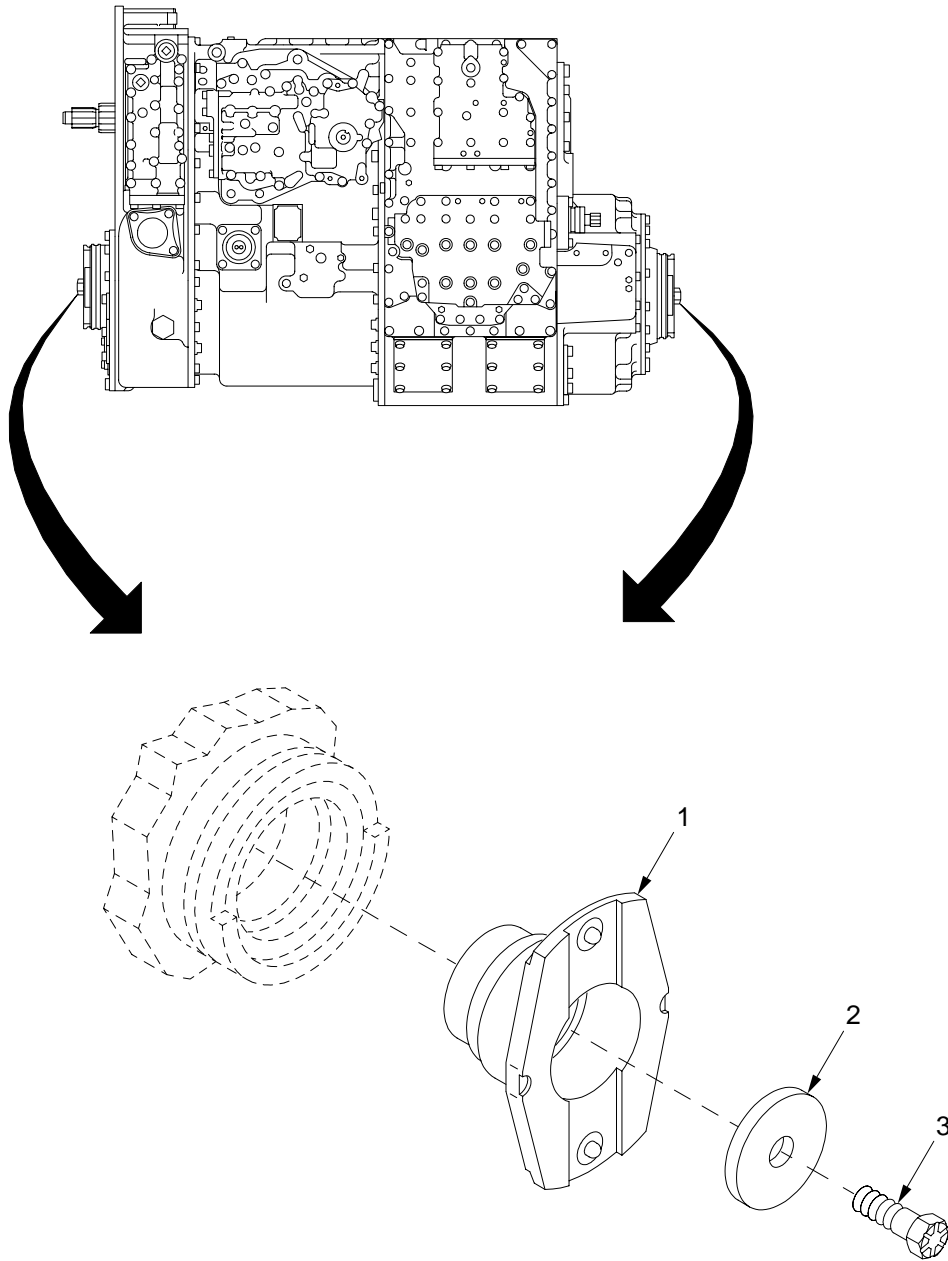

07hip363

Figure 135. Transmission Hub

SECTION II

TM9-2350-314-24P-1

(1)	(2)	(3)	(4)	(5)	(6)	(7)
ITEM NO	SMR CODE	NSN	PART CAGEC NUMBER		DESCRIPTION AND USABLE ON CODE (UOC)	QTY
					GROUP 0710 TRANSMISSION ASSEMBLY AND ASSOCIATED PARTS	
					FIGURE 135 TRANSMISSION HUB	
1	PAOZZ	3040-01-316-6987	19207	12361748	HUB,BODY.....	2
2	PAOZZ	2520-00-837-1585	19207	8351609	LOCK PLATE,COUPLING.....	2
3	PAOZZ	5305-00-435-5361	96906	MS35764-1124	SCREW,CAP,HEXAGON H.....	2

END OF FIGURE

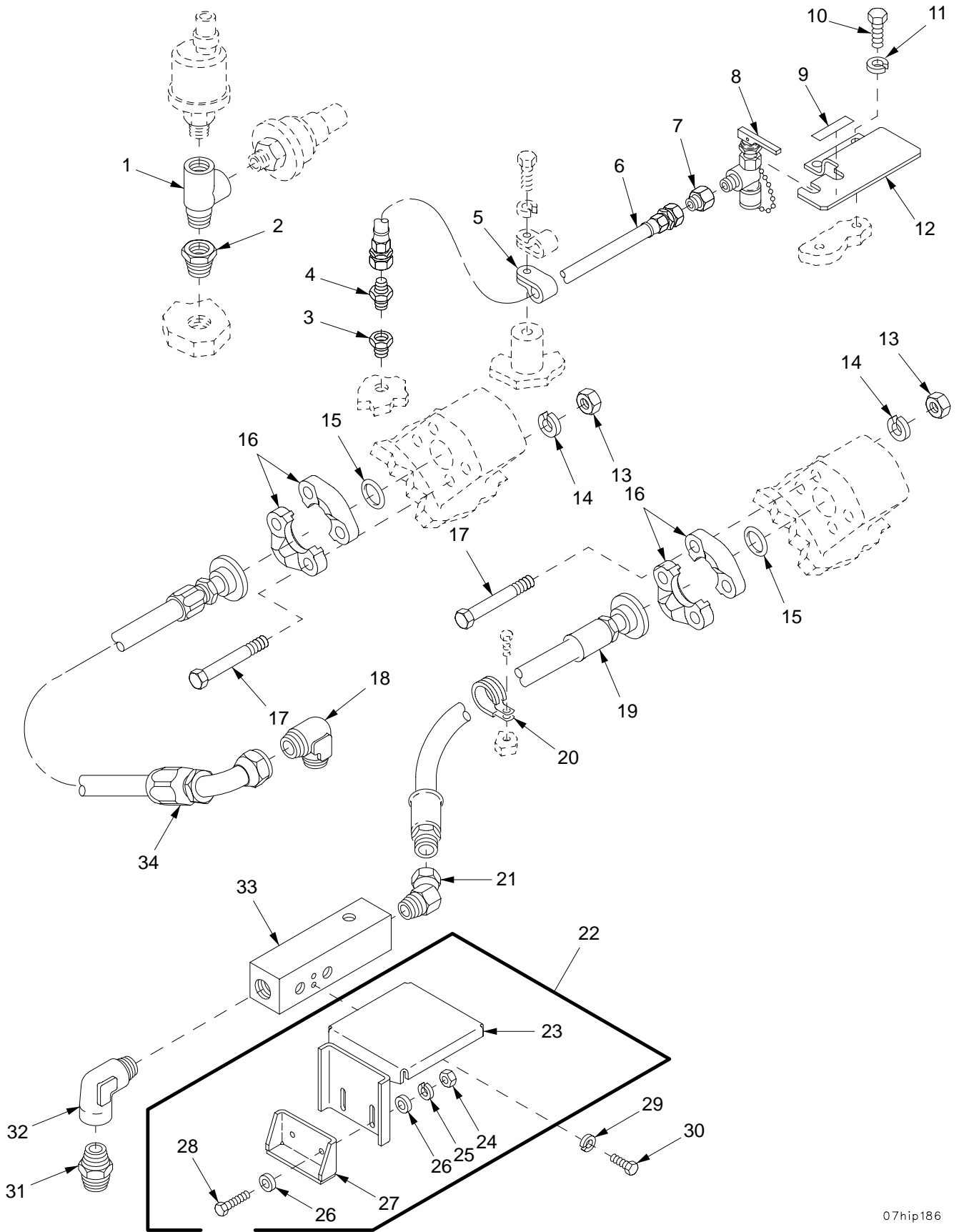
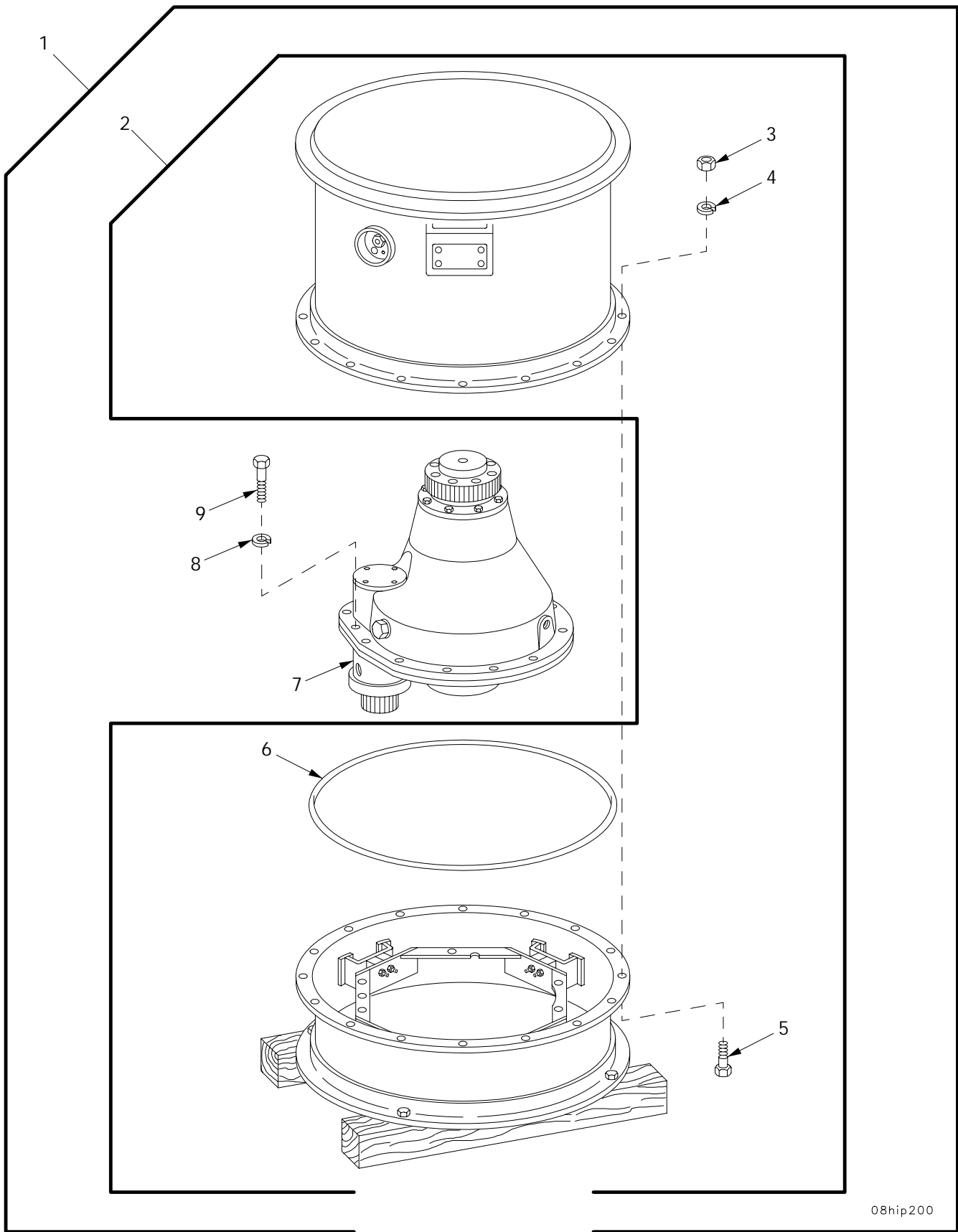

Figure 136. Transmission External Oil Lines, Fittings, Protective Cover, and Sampling Valve

SECTION II		TM 9-2350-314-24P-1		C02		
(1)	(2)	(3)	(4)	(5)	(6)	(7)
ITEM	SMR	NSN	CAGE	PART	DESCRIPTION AND	
NO			NUMBER		USABLE ON CODE (UOC)	QTY
					GROUP 0710 TRANSMISSION ASSEMBLY AND ASSOCIATED PARTS	
					FIGURE 136 TRANSMISSION EXTERNAL OIL LINES, FITTINGS PROTECTIVE COVER, AND SAMPLING VALVE	
1	PAOZZ	4730-00-177-6166	24617	454145	TEE, PIPE.....	1
2	PAOZZ	4730-00-540-6145	71563	AN912-2J	BUSHING, PIPE.....	1
3	PAOZZ	4730-01-152-5621	96906	MS14315-1X	BUSHING, PIPE.....	1
4	PAOZZ	4730-00-289-0383	96906	MS51500-A4	ADAPTER, STRAIGHT, PI.....	1
5	PAOZZ	5340-00-964-5267	96906	MS21333-120	CLAMP, LOOP.....	1
6	PAOZZ	4720-00-176-4482	96906	MS8000E220A	HOSE ASSEMBLY, NONME.....	1
7	PAOZZ	4730-01-263-3067	01276	2022-2-4S	ADAPTER, STRAIGHT, PI.....	1
8	PAOZZ	4820-01-073-0080	19207	11669424	COCK, DRAIN.....	1
9	PAOZZ	7690-01-176-9436	19207	12268192	MARKER, IDENTIFICATI.....	1
* 10	PAOZZ	5305-00-017-9848	96906	MS35295-67	SCREW, CAP, HEXAGON H.....	2
11	PAOZZ	5310-00-637-9541	96906	MS35338-46	WASHER, LOCK.....	2
12	PAOZZ	5340-01-371-9409	19207	12389995	BRACKET, DOUBLE ANGL.....	1
13	PAOZZ	5310-00-761-3706	96906	MS51967-15	NUT, PLAIN, HEXAGON.....	8
14	PAOZZ	5310-00-011-6121	96906	MS35338-67	WASHER, LOCK.....	8
15	PAOZZ	5331-00-291-7337	96906	MS29513-228	O-RING.....	2
16	PAOZZ	4730-00-690-1174	19207	8395525	FLANGE, PIPE.....	4
17	PAOZZ	5305-00-071-2077	80204	B1821BH050C350N	SCREW, CAP, HEXAGON H.....	8
18	PAOZZ	4730-00-231-3019	96906	MS20822-16	ELBOW, PIPE TO TUBE.....	1
19	PAOZZ	4720-00-345-8046	19207	10921186	HOSE ASSEMBLY, NONME.....	1
20	PAOZZ	5340-01-216-9109	19207	12268212	CLAMP, LOOP.....	1
21	PAOZZ	4730-00-359-4737	78640	15262	ELBOW, PIPE.....	1
22	AOOOO		19207	12352823	COVER, ACCESS.....	1
23	PAOZZ	5340-01-298-3148	19207	12352817	.COVER, ACCESS.....	1
24	PAOZZ	5310-00-997-1888	96906	MS35649-2252	.NUT, PLAIN, HEXAGON.....	2
25	PAOZZ	5310-00-582-5965	96906	MS35338-44	.WASHER, LOCK.....	2
26	PAOZZ	5310-00-809-4058	96906	MS27183-10	.WASHER, FLAT.....	4
27	PAOZZ	5340-01-293-0058	19207	12352824	.BRACKET, ANGLE.....	1
28	PAOZZ	5305-00-068-7837	80204	B1821BH025C063N	.SCREW, CAP, HEXAGON H.....	2
29	PAOZZ	5310-00-582-5965	96906	MS35338-44	WASHER, LOCK.....	2
30	PAOZZ	5305-00-071-2507	80204	B1821BH025C044N	SCREW, CAP, HEXAGON H.....	2
31	PAOZZ	4730-00-127-4755	88044	AN911-8K	NIPPLE, PIPE.....	1
32	PAOZZ	4730-00-289-0163	19207	454113	ELBOW, PIPE.....	1
33	PAOZZ	4730-01-292-1733	19207	12352813	MANIFOLD, AIR LINE.....	1
34	PAOZZ	4720-00-345-8047	19207	10921190	HOSE ASSEMBLY, NONME.....	1

END OF FIGURE



08hip200

Figure 137. Final Drive and Shipping Container

SECTION II

SECTION II		TM 9-2350-314-24P-1		C02			
(1)	(2)	(3)	(4)	(5)	(6)	(7)	
ITEM	SMR	NSN	PART		DESCRIPTION AND		
NO			CAGE	NUMBER	USABLE ON CODE (UOC)	QTY	
					GROUP 0801 POWER TRANSFER AND		
					FINAL DRIVE ASSEMBLIES		
					FIGURE 137 FINAL DRIVE AND		
					SHIPPING CONTAINER		
1	PAOFD	2520-00-964-9203	19207	10936609	FINAL DRIVE WITH CO.....	1	
2	PBOFD	8145-00-124-7362	19207	10926250	.SHIPPING AND STORAG.....	1	
3	PAOZZ	5310-00-763-8920	96906	MS51967-20	..NUT,PLAIN,HEXAGON.....	16	
4	PAOZZ	5310-00-820-6653	80045	23MS35338-50	..WASHER,LOCK.....	16	
5	PAOZZ	5305-00-724-7221	80204	B1821BH063C175N	..SCREW,CAP,HEXAGON H.....	16	
*	6	PAOZZ	5331-00-461-4217	19207	10926262	..O-RING.....	1
	7	XAOFH		19207	10936282	.FINAL DRIVE ASSEMBL Y FOR PARTS	2
					SEE GROUP 0801.....		
	8	PAOZZ	5310-00-584-7888	96906	MS35338-51	.WASHER,LOCK.....	6
	9	PAOZZ	5305-00-922-7994	80204	B1821BH075C250N	.SCREW,CAP,HEXAGON H.....	6

END OF FIGURE

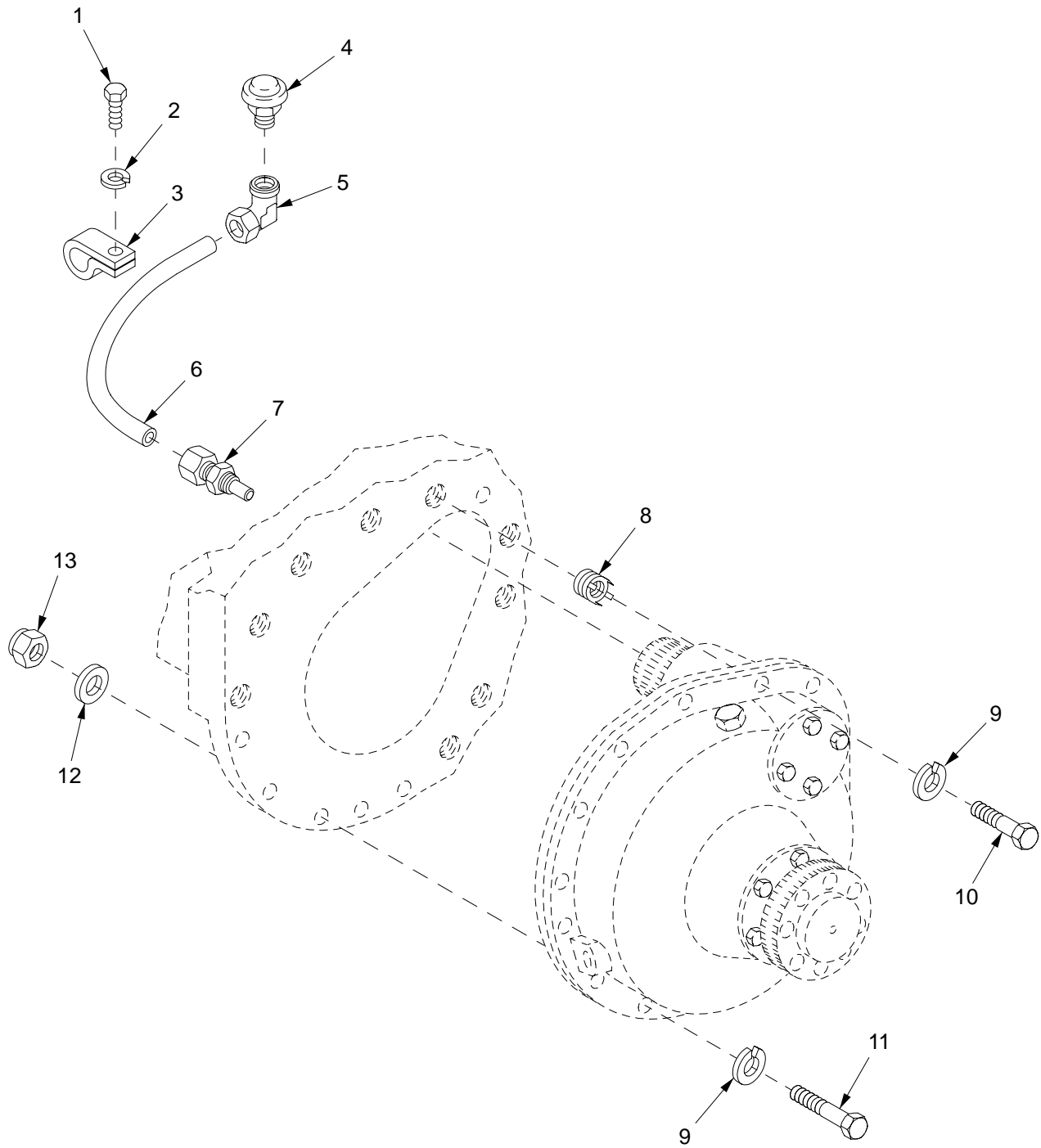

08hip101

Figure 138. Final Drive Breather Tube and Installation Hardware

SECTION II		TM9-2350-314-24P-1		C01		
(1)	(2)	(3)	(4)	(5)	(6)	(7)
ITEM	SMR	NSN	PART		DESCRIPTION AND	
NO	CODE		CAGEC	NUMBER	USABLE ON CODE (UOC)	QTY
					GROUP 0801 POWER TRANSFER AND	
					FINAL DRIVE ASSEMBLIES	
					FIGURE 138 FINAL DRIVE BREATHER	
					TUBE AND INSTALLATION	
					HARDWARE	
1	PAOZZ	5305-00-267-8950	80204	B1821BH025F038N	SCREW,CAP,HEXAGON H.....	2
2	PAOZZ	5310-00-274-8715	96906	MS35338-63	WASHER,LOCK.....	2
3	PAOZZ	5340-00-809-5127	96906	MS21333-38	CLAMP,LOOP.....	2
4	PAOZZ	2520-00-395-7722	19207	8353655	BREATHER.....	2
5	PAOZZ	4730-00-912-9115	96906	MS51813-6	ELBOW,PIPE TO TUBE.....	2
6	PAOZZ	4710-00-885-3453	19207	10898031	TUBE,BENT,METALLIC.....	2
7	PAOZZ	4710-01-220-1344	19207	12268222	TUBE ASSEMBLY,METAL.....	2
8	PAFZZ	5325-00-986-8677	19207	10917082	INSERT,SCREW THREAD.....	18
9	PAOZZ	5310-00-011-6124	96906	MS35338-70	WASHER,LOCK.....	28
10	PAOZZ	5305-00-762-6041	80204	B1821BH075F250N	SCREW,CAP,HEXAGON H.....	18
11	PAOZZ	5305-00-903-7767	80204	B1821BH075F400N	SCREW,CAP,HEXAGON H.....	10
12	PAOZZ	5310-00-877-7527	19200	10910174-8	WASHER,FLAT.....	10
* 13	PAOZZ	5310-00-982-6810	80205	MS21044N12	NUT,SELF-LOCKING,HE.....	10

END OF FIGURE

SECTION II

TM 9-2350-314-24P-1

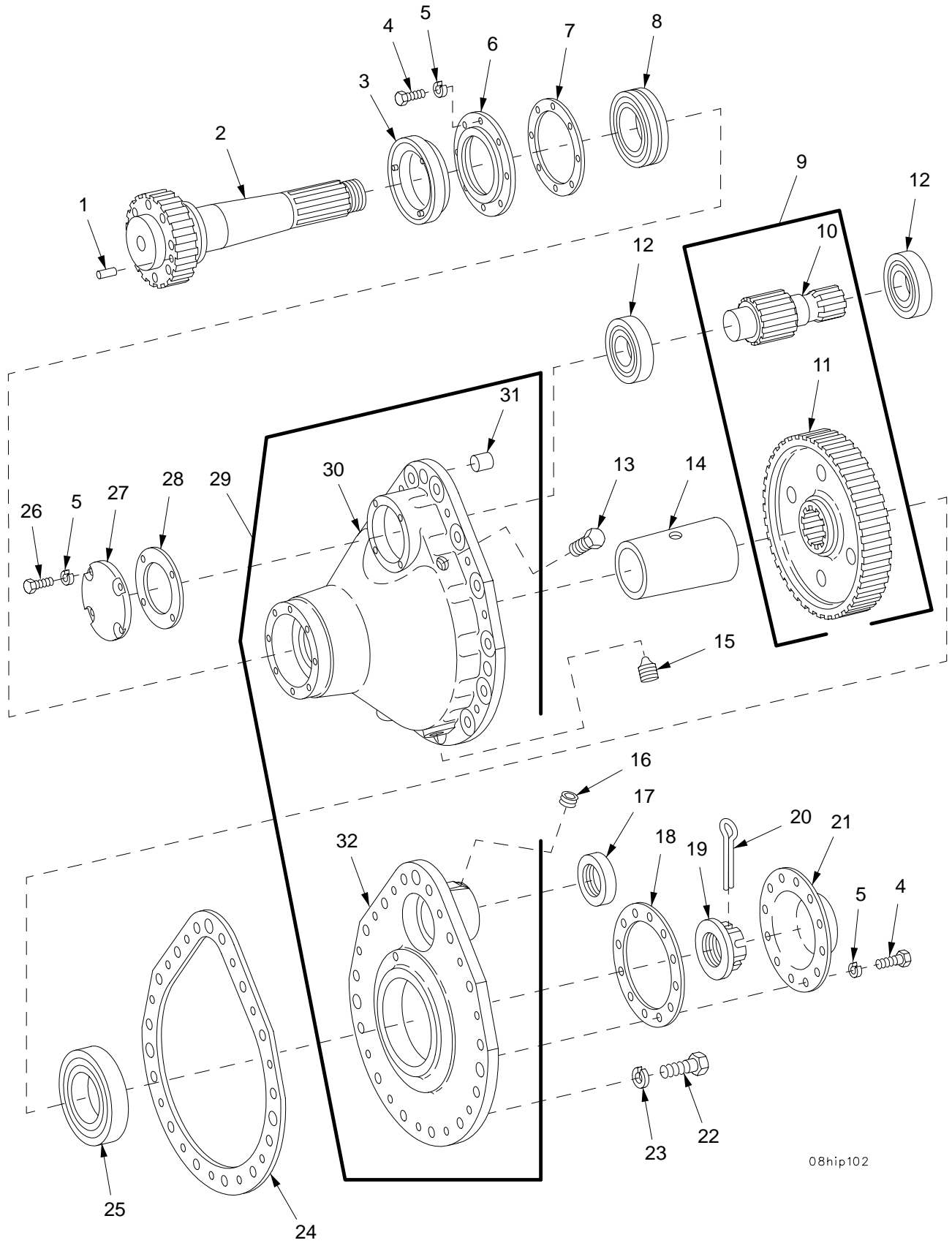

08hip102

Figure 139. Final Drive Assembly

SECTION II

TM 9-2350-314-24P-1

C02

(1) ITEM NO	(2) SMR	(3) NSN	(4) CAGE	(5) PART NUMBER	(6) DESCRIPTION AND USABLE ON CODE (UOC)	(7) QTY	
GROUP 0801 POWER TRANSFER AND FINAL DRIVE ASSEMBLIES FIGURE 139 FINAL DRIVE ASSEMBLY							
1	PAFZZ	5315-01-218-1110	24617	443262	PIN,GROOVED,HEADLES.....	1	
2	PAFZZ	3040-00-066-0238	19207	10936276	SHAFT,SHOULDERED.....	1	
3	PAFZZ	4320-00-796-2191	19207	7962191	SEAL ASSEMBLY,SHAFT.....	1	
4	PAOZZ	5305-00-269-3236	80204	B1821BH038F100N	SCREW,CAP,HEXAGON H.....	20	
5	PAOZZ	5310-00-011-5093	96906	MS35338-65	WASHER,LOCK.....	24	
6	PAFZZ	3130-00-796-2168	19207	7962168	CAP,PILLOW BLOCK.....	1	
7	PAFZZ	5330-00-771-8488	19207	7718488	GASKET.....	1	
8	PAFZZ	3110-00-165-5996	96906	MS17133-15	BEARING,ROLLER,SELF.....	1	
9	PAFZZ	2520-00-801-6640	19207	10910252	GEAR SET,FINAL DRIV.....	1	
10	XAFZZ		19207	10898040	.GEARSHAFT.....	1	
11	XAFZZ		19207	10898041	.GEAR,SPUR.....	1	
12	PAFZZ	3110-00-155-6569	19207	7527970	BEARING,ROLLER,CYLI.....	2	
13	PAOZZ	5305-00-071-2067	80204	B1821BH050C125N	SCREW,CAP,HEXAGON H.....	2	
14	PAFZZ	5365-00-124-7209	19207	10898042	SPACER,TAPERED.....	1	
15	PAOZZ	4730-00-045-9833	96906	MS49006-12	PLUG,PIPE,MAGNETIC.....	2	
16	PAOZZ	4730-00-044-4698	24617	444698	PLUG,PIPE.....	1	
17	PAFZZ	5330-01-462-3412	19207	12389694	SEAL,PLAIN ENCASED.....	1	
18	PAOZZ	5330-01-374-8927	19207	10898034 NON-ASB ESTOS	GASKET.....	1	
19	PAFZZ	5310-00-885-3456	19207	10898039	NUT,SPROCKET,DRIVE.....	1	
*	20	PAFZZ	5315-00-234-1674	80205	MS24665-690	PIN,COTTER.....	1
	21	PAOZZ	5340-00-124-7168	19207	10898033	COVER,ACCESS.....	1
	22	PAFZZ	5305-00-719-5221	80204	B1821BH050F150N	SCREW,CAP,HEXAGON H.....	7
	23	PAFZZ	5310-00-011-6121	96906	MS35338-67	WASHER,LOCK.....	7
	24	PAFZZ	5330-01-374-8918	19207	10898036 NON-ASB ESTOS	GASKET.....	1
	25	PAFZZ	3110-00-108-1823	96906	MS19073-37	BEARING,ROLLER,CYLI.....	1
	26	PAFZZ	5305-00-269-3234	80204	B1821BH038F075N	SCREW,CAP,HEXAGON H.....	4
	27	PAFZZ	5340-00-124-7173	19207	10898037	COVER,ACCESS.....	1
	28	PAFZZ	5330-00-878-4190	19207	10898038	GASKET.....	1
	29	XAFZZ		19207	10903132	COVER,ACCESS.....	1
	30	XAFZZ		19207	10898043	.HOUSING.....	1
	31	PAFZZ	5315-00-145-1657	19207	10902951	.PIN,STRAIGHT,HEADLE.....	3
	32	XAOZZ		19207	10898035	.COVER.....	1

END OF FIGURE

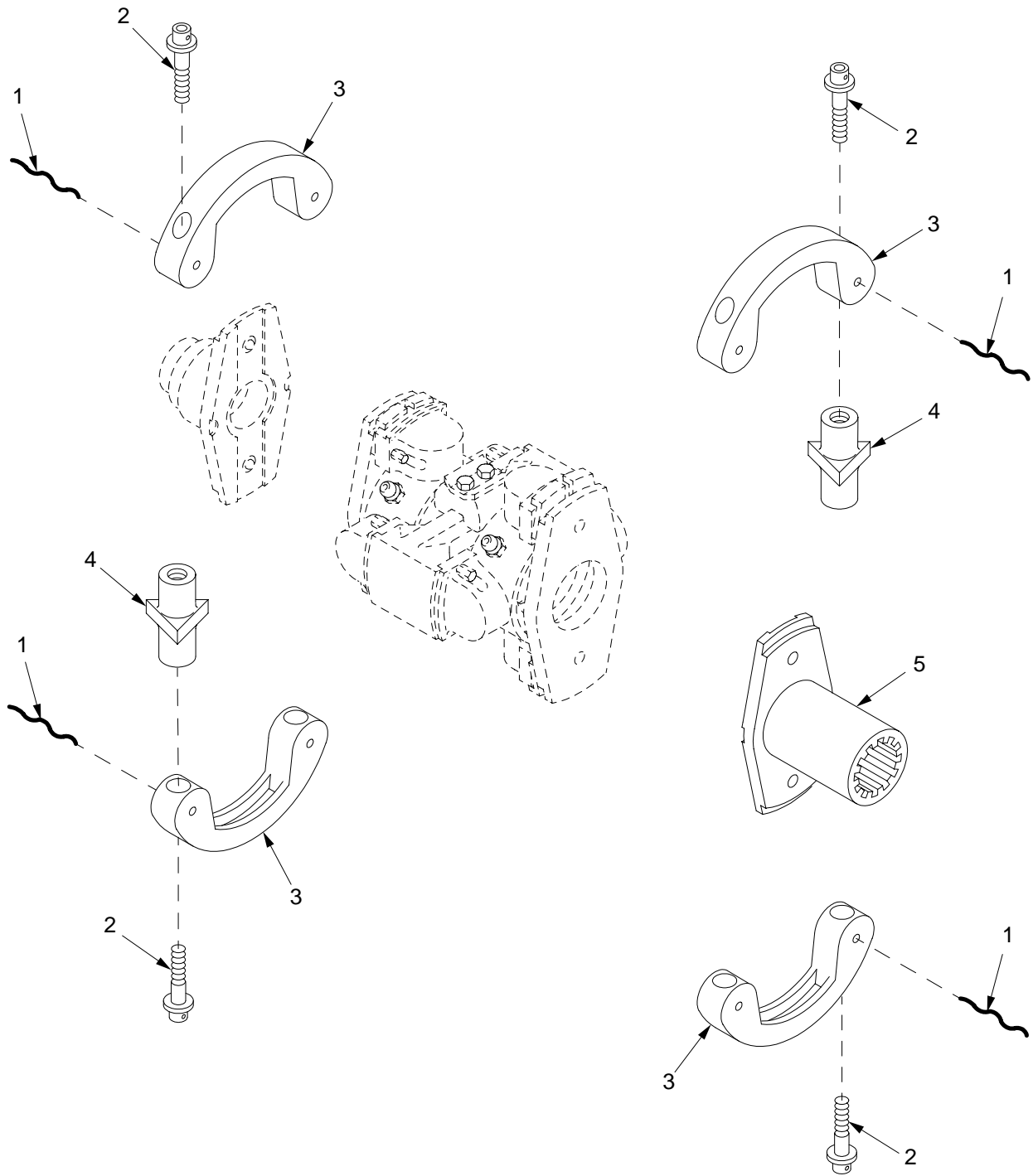
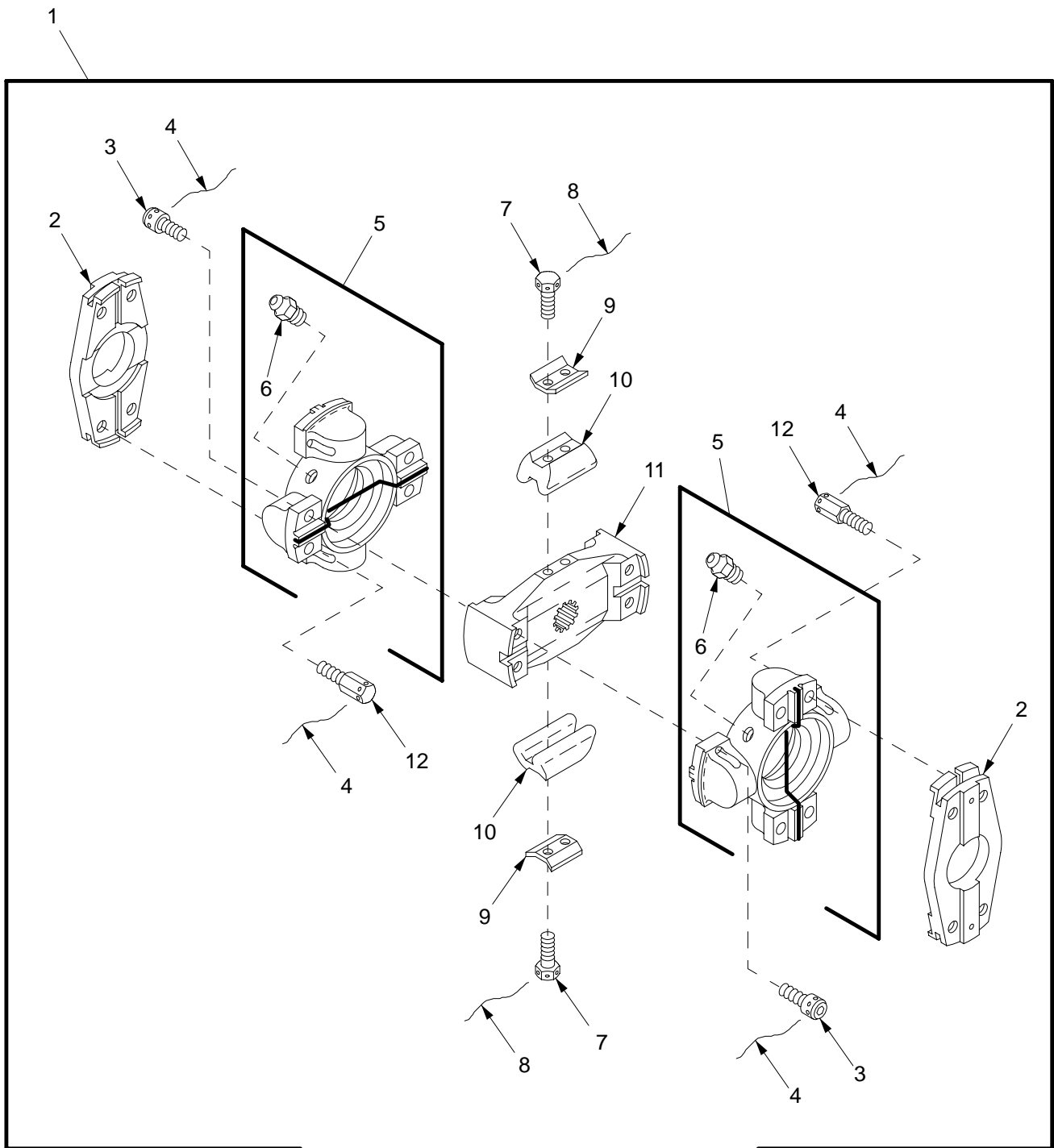

Figure 140. Final Drive Hub and Quick Disconnect

SECTION II		TM9-2350-314-24P-1		C01		
(1)	(2)	(3)	(4)	(5)	(6)	(7)
ITEM NO	SMR CODE	NSN	PART CAGEC NUMBER		DESCRIPTION AND USABLE ON CODE (UOC)	QTY
					GROUP 0801 POWER TRANSFER AND FINAL DRIVE ASSEMBLIES	
					FIGURE 140 FINAL DRIVE HUB AND QUICK DISCONNECT	
* 1	MOOZZ		96906	MS20995C41AR	WIRE,NONELECTRICAL MAKE FROM WIRE, P/N MS20995C41.....	V
2	PAOZZ	5306-01-049-4945	96906	MS21250H07018	BOLT,SHEAR.....	16
3	PAOZZ	3040-01-315-5228	19207	12361751	CLAMP,HUB.....	8
4	PAOZZ	5340-01-330-5573	19207	12361753	POST,ELECTRICAL-MEC.....	8
5	PAOZZ	3040-01-396-2827	19207	12361749	HUB,BODY.....	2

END OF FIGURE



08hip049

Figure 141. Final Drive Coupling Assembly

SECTION II		TM9-2350-314-24P-1		C01		
(1)	(2)	(3)	(4)	(5)	(6)	(7)
ITEM NO	SMR CODE	NSN	CAGEC	PART NUMBER	DESCRIPTION AND USABLE ON CODE (UOC)	QTY
					GROUP 0801 POWER TRANSFER AND FINAL DRIVE ASSEMBLIES	
					FIGURE 141 FINAL DRIVE COUPLING ASSEMBLY	
1	AOOOO		19207	12438857	COUPLING, SHAFT, RIGI.....	2
2	PAOZZ	3040-01-327-5276	19207	12361750	.PLATE, RETAINING, SHA.....	2
3	PAOZZ	5305-00-174-1946	19207	7983273	.SCREW, CAP, SOCKET HE.....	8
*	4	MOOZZ	81346	ASTM A641.063	.WIRE, NONELECTRICAL MAKE FROM WIRE, P/N ASTM A641.....	V
5	PAOZZ	2520-00-798-3274	03657	7075-HC	.SPIDER, UNIVERSAL JO.....	2
6	PAOZZ	4730-00-172-0049	96906	MS15006-1	..FITTING, LUBRICATION.....	1
7	PAOZZ	5305-00-914-3785	96906	MS18154-8	.SCREW, CAP, HEXAGON H.....	4
*	8	MOOZZ	81346	ASTM A641.041	.WIRE, NONELECTRICAL MAKE FROM WIRE, P/N MS20995F41.....	V
9	PAOZZ	2520-00-738-5086	19207	7385086	.RETAINER, CLUTCH PLA.....	2
10	PAOZZ	5340-00-752-4994	19207	7524994	.BUMPER, NONMETALLIC.....	2
11	PAOZZ	2520-00-798-3275	19207	7983275	.PLATE, RETAINING, UNI.....	1
12	PAOZZ	5306-00-174-4216	19207	8338122	.BOLT, MACHINE.....	8

END OF FIGURE

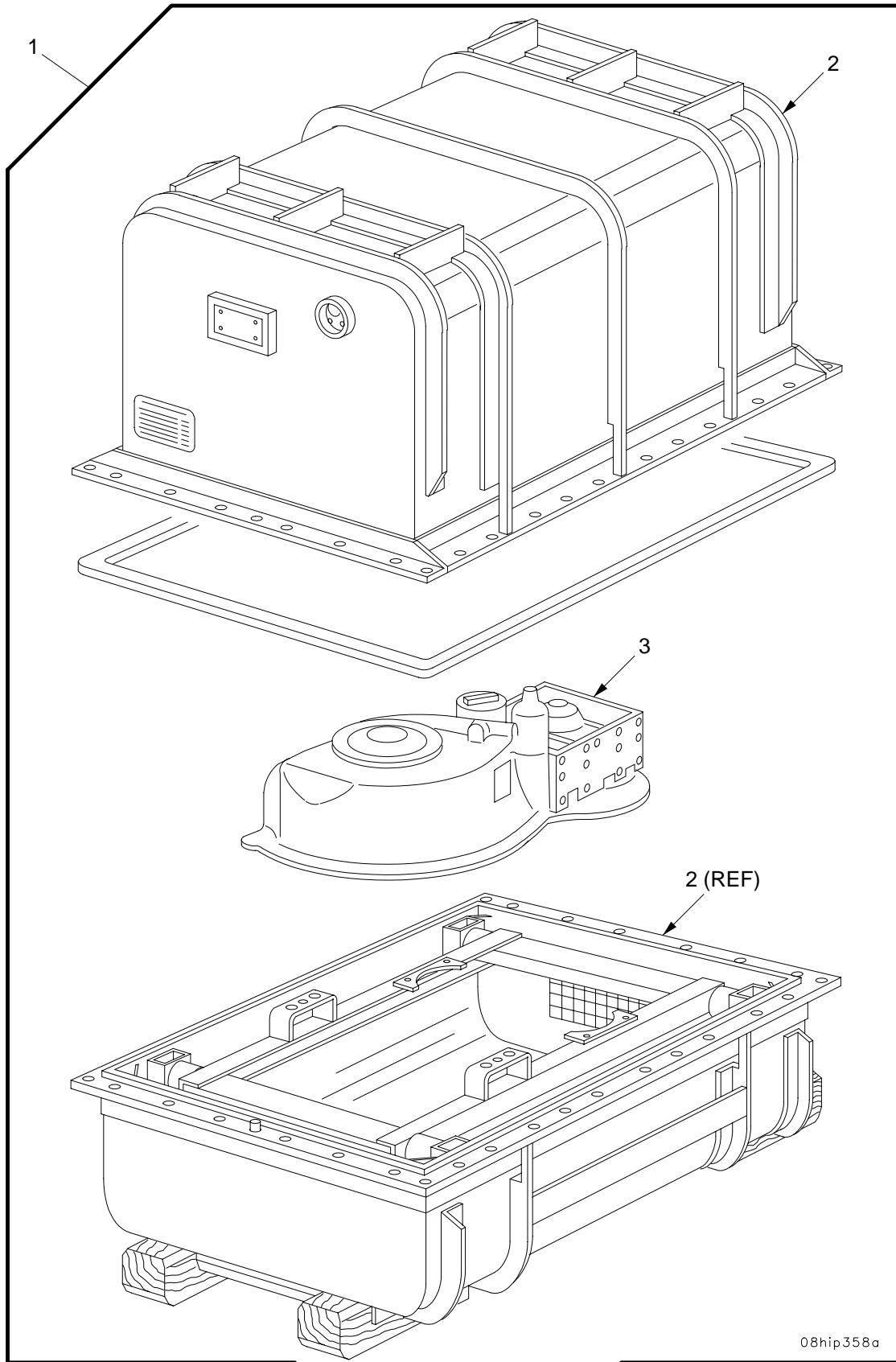

08hip358a

Figure 142. Transfer and Shipping Container

SECTION II

TM 9-2350-314-24P-1

C02

(1) (2)
ITEM SMR
NO

(3)
NSN

(4) (5)
PART
CAGE NUMBER

(6)
DESCRIPTION AND
USABLE ON CODE (UOC)

(7)
QTY

GROUP 0801 POWER TRANSFER AND
FINAL DRIVE ASSEMBLIES
FIGURE 142 TRANSFER AND
SHIPPING CONTAINER

1	PAFHD	2520-01-282-1228	19207	5705891	TRANSFER TRANSMISSI.....	1
2	PBFHD	8145-00-064-5935	19207	8351983	.SHIPPING AND STORAG.....	1
*	3	XAFHD	19207	11650298	.TRANSFER TRANSMISSI.....	1

END OF FIGURE

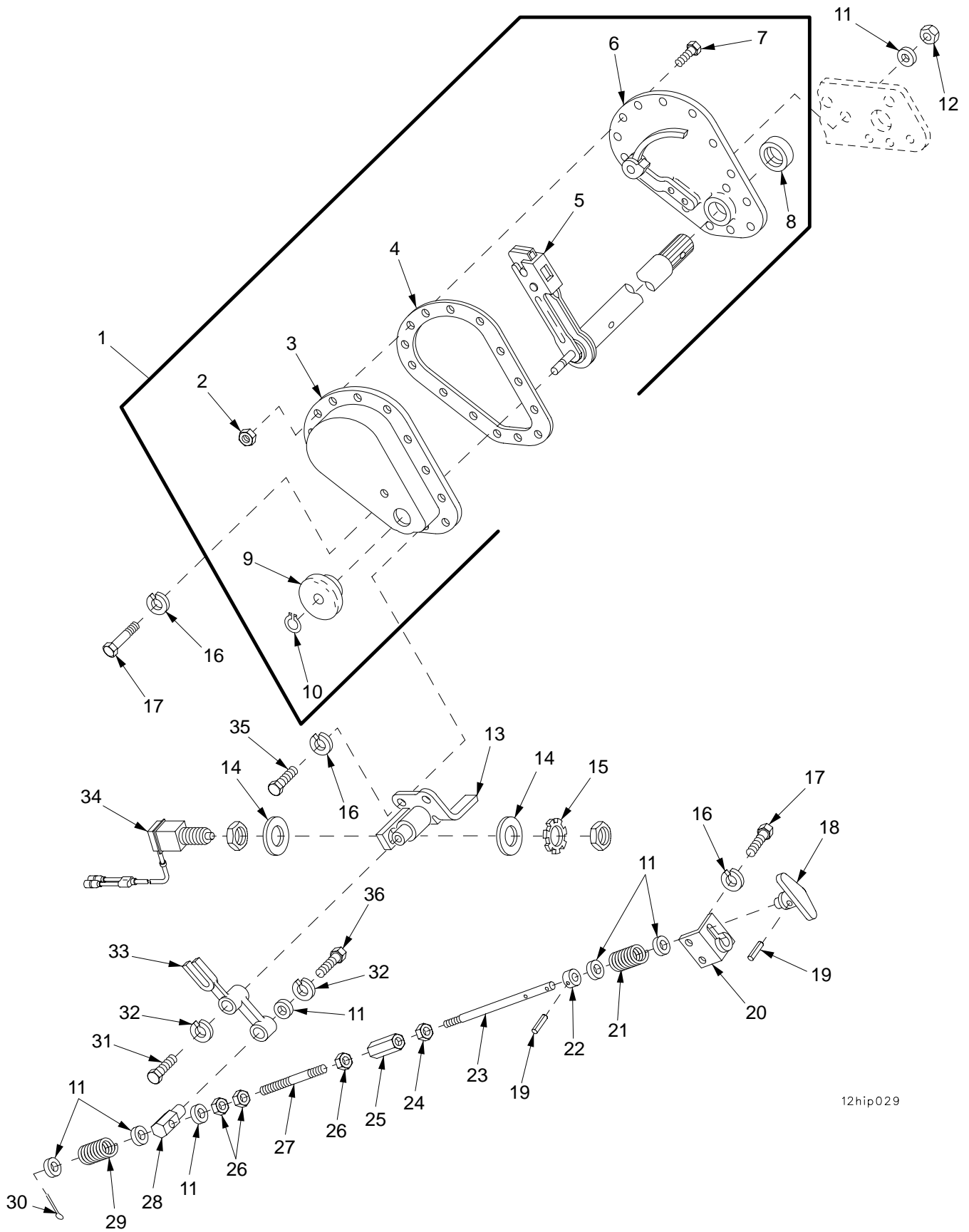

12hip029

Figure 143. Parking Brake Controls

SECTION II		TM9-2350-314-24P-1		C01		
(1)	(2)	(3)	(4)	(5)	(6)	(7)
ITEM NO	SMR CODE	NSN	PART CAGEC NUMBER	PART CAGEC NUMBER	DESCRIPTION AND USABLE ON CODE (UOC)	QTY
GROUP 1201 HAND BRAKE						
FIGURE 143 PARKING BRAKE CONTROLS						
1	PAOOO	2530-00-135-9035	19207	10936438	LEVER, MANUAL CONTRO.....	1
2	PAOZZ	5310-00-877-5796	96906	MS21044-N4	.NUT, SELF-LOCKING, HE.....	10
3	PAOZZ	2530-01-374-3998	19207	7419540	.COVER, BRAKE, STEERIN.....	1
4	PAOZZ	5330-00-741-9534	19207	7419534	.GASKET.....	1
5	PAOZZ	5340-00-136-4913	19207	10936437	.LEVER, MANUAL CONTRO.....	1
6	PAOZZ	2530-01-083-5410	19207	10913703	.BRACKET ASSEMBLY, PA.....	1
7	PAOZZ	5305-00-267-8953	80204	B1821BH025F063N	.SCREW, CAP, HEXAGON H.....	10
8	PAOZZ	5330-00-290-7606	21450	500033	.SEAL, PLAIN ENCASED.....	1
9	PAOZZ	2530-00-039-8721	19207	8338177	.BOOT, VEHICULAR COM.....	1
10	PAOZZ	5325-00-715-1152	96906	MS16624-1037	.RING, RETAINING.....	1
11	PAOZZ	5310-00-877-5972	19200	10910174-3	WASHER, FLAT.....	9
12	PAOZZ	5310-00-926-1852	96906	MS21083N6	NUT, SELF-LOCKING, HE.....	3
13	PAOZZ	5340-00-135-9033	19207	10921453	BRACKET, MOUNTING.....	1
14	PAOZZ	5310-00-809-5997	96906	MS27183-17	WASHER, FLAT.....	2
15	PAOZZ	5310-00-209-5116	96906	MS35335-37	WASHER, LOCK.....	1
16	PAOZZ	5310-00-274-8715	96906	MS35338-63	WASHER, LOCK.....	6
17	PAOZZ	5305-00-068-7837	80204	B1821BH025C063N	SCREW, CAP, HEXAGON H.....	4
18	PAOZZ	5340-00-575-0392	19207	10909951	HANDLE, MANUAL CONTR.....	1
* 19	PAOZZ	5315-00-810-3701	80205	MS16562-36	PIN, SPRING.....	2
20	PAOZZ	5340-00-179-6997	19207	10921450	BRACKET, ANGLE.....	1
21	PAOZZ	5360-00-328-9499	19207	10921467	SPRING, HELICAL, COMP.....	1
22	PAOZZ	2530-00-464-4699	19207	10913345	COLLAR, LOCKING.....	1
23	PAOZZ	5315-00-462-8547	19207	10921472	PIN, STRAIGHT, THREAD.....	1
24	PAOZZ	5310-00-923-1925	96906	MS45905S6	NUT, PLAIN, HEXAGON.....	1
25	PAOZZ	5340-00-453-5606	19207	10921468	POST, ELECTRICAL-MEC.....	1
26	PAOZZ	5310-00-891-1751	96906	MS35691-22	NUT, PLAIN, HEXAGON.....	3
27	PAOZZ	5307-00-878-8133	19207	10921469	STUD, PLAIN.....	1
28	PAOZZ	2530-00-135-9032	19207	10913343	GUIDE, ROD.....	1
29	PAOZZ	5360-00-328-9486	19207	10921466	SPRING, HELICAL, COMP.....	1
* 30	PAOZZ	5315-00-187-9549	80205	MS24665-418	PIN, COTTER.....	1
31	PAOZZ	5305-00-269-3236	80204	B1821BH038F100N	SCREW, CAP, HEXAGON H.....	1
32	PAOZZ	5310-00-011-5093	96906	MS35338-65	WASHER, LOCK.....	2
33	PAOZZ	3040-00-809-7379	19207	10921473	BELL CRANK.....	1
34	PAOZZ	5930-00-991-1983	19207	10930467	SWITCH, PUSH.....	1
35	PAOZZ	5305-00-068-0508	80204	B1821BH025C075N	SCREW, CAP, HEXAGON H.....	2
36	PAOZZ	5305-00-269-3233	80204	B1821BH038F063N	SCREW, CAP, HEXAGON H.....	1

END OF FIGURE

SECTION II

TM 9-2350-314-24P-1

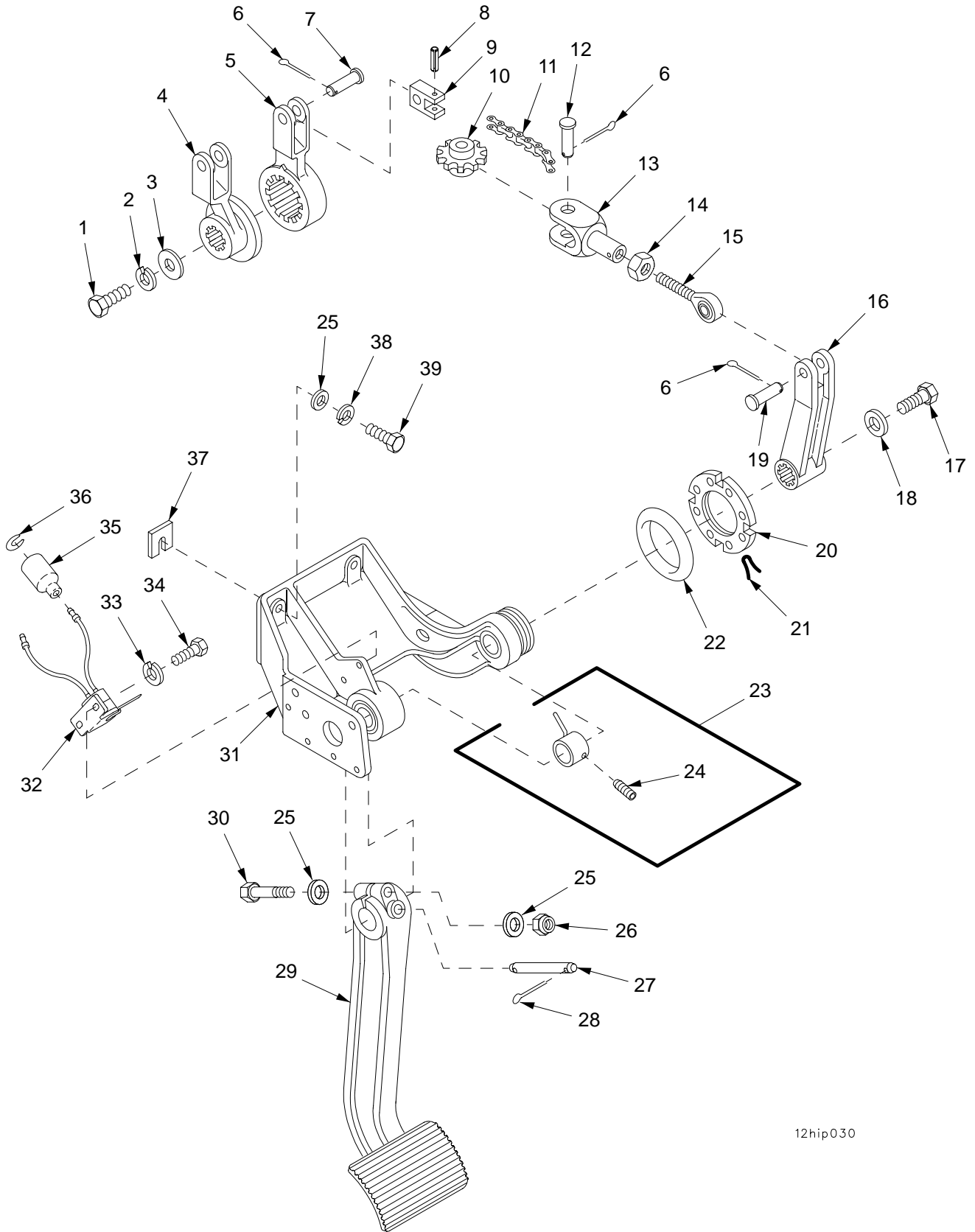

12hip030

Figure 144. Brake Pedal Support and Control Linkage

SECTION II		TM 9-2350-314-24P-1		C02		
(1)	(2)	(3)	(4)	(5)	(6)	(7)
ITEM	SMR	NSN	PART		DESCRIPTION AND	
NO			CAGE	NUMBER	USABLE ON CODE (UOC)	QTY
					GROUP 1206 MECHANICAL BRAKE SYSTEM	
					FIGURE 144 BRAKE PEDAL SUPPORT AND	
					CONTROL LINKAGE	
*	1	PAOZZ 5305-01-407-9487	80204	B1821BH031F088N	SCREW,CAP,HEXAGON H.....	1
	2	PAOZZ 5310-00-407-9566	96906	MS35338-45	WASHER,LOCK.....	1
	3	PAOZZ 5310-00-854-6727	19207	10895561	WASHER,FLAT.....	1
	4	PAOZZ 3040-00-179-5492	19207	10895548	LEVER,REMOTE CONTRO.....	1
	5	PAOZZ 3040-00-179-5477	19207	10930363	LEVER,REMOTE CONTRO.....	1
	6	PAOZZ 5315-00-842-3044	80205	NASM24665-283	PIN,COTTER.....	4
	7	PAOZZ 5315-00-957-2649	96906	MS20392-5C33	PIN,STRAIGHT,HEADED.....	2
	8	PAOZZ 5315-00-854-6932	96906	MS9048-138	PIN,SPRING.....	2
	9	PAOZZ 5342-00-887-8922	19207	10895552	CLEVIS,BRAKE CONTRO.....	2
	10	PAOZZ 3020-00-133-8117	19207	7748994	SPROCKET WHEEL.....	1
	11	PAOZZ 3020-00-196-0803	76474	40SB	CHAIN,ROLLER.....	V
	12	PAOZZ 5315-00-904-1637	96906	MS20392-7C53	PIN,STRAIGHT,HEADED.....	1
	13	PAOZZ 5340-00-433-2300	19207	10936435	CLEVIS,ROD END.....	1
	14	PAOZZ 5310-00-732-0559	96906	MS51968-8	NUT,PLAIN,HEXAGON.....	1
	15	PAOZZ 3120-00-089-3322	19207	10936436	BEARING,PLAIN,ROD E.....	1
	16	PAOZZ 2530-00-179-5482	19207	10936441	LEVER,REMOTE CONTRO.....	1
	17	PAOZZ 5305-00-719-5184	80204	B1821BH050F100N	SCREW,CAP,HEXAGON H.....	1
	18	PAOZZ 5310-00-866-4417	19200	10910174-5	WASHER,FLAT.....	1
	19	PAOZZ 5315-00-957-0765	96906	MS20392-5C47	PIN,STRAIGHT,HEADED.....	1
	20	PAOZZ 5310-00-089-7262	19207	10921463	NUT,PLAIN,ROUND.....	1
	21	MOZZ	96906	MS20995F47AR	WIRE,NONELECTRICAL MAKE FROM WIRE, P/N MS20995F47.....	V
	22	PAOZZ 5330-00-971-5011	19207	10921462	SEAL,NONMETALLIC RO.....	1
	23	PAOZZ 2530-00-179-5473	19207	10909890	ACTUATOR,BRAKE STOP.....	1
	24	PAOZZ 5305-00-724-5811	80205	MS51964-64	.SETSCREW.....	2
	25	PAOZZ 5310-00-877-5972	19200	10910174-3	WASHER,FLAT.....	6
	26	PAOZZ 5310-00-896-0789	80205	NAS1409A6	NUT,SELF-LOCKING,HE.....	1
	27	PAOZZ 5315-00-453-9336	19207	10921464	PIN,STRAIGHT,HEADLE.....	1
	28	PAOZZ 5315-00-839-5822	80205	MS24665-353	PIN,COTTER.....	2
	29	PBOZZ 2540-00-808-6813	19207	10921474	PEDAL,CONTROL.....	1
	30	PAOZZ 5305-00-269-3246	80204	B1821BH038F300N	SCREW,CAP,HEXAGON H.....	1
	31	PAOZZ 3040-00-930-4674	19207	10922907	BRACKET,EYE,ROTATIN.....	1
	32	PAOZZ 5930-00-796-8845	58536	A52482-1	SWITCH,LEVER.....	1
	33	PAOZZ 5310-00-274-8715	96906	MS35338-63	WASHER,LOCK.....	2
	34	PAOZZ 5305-00-267-8951	80204	B1821BH025F044N	SCREW,CAP,HEXAGON H.....	2
	35	PAOZZ 5935-00-572-9180	19207	8338566	SHELL,ELECTRICAL CO.....	2
	36	PAOZZ 5310-00-833-8567	19207	8338567	WASHER,SLOTTED.....	2
	37	PAOZZ 5365-00-930-5290	19207	10941361	SHIM.....	V
	38	PAOZZ 5310-00-011-5093	96906	MS35338-65	WASHER,LOCK.....	4
	39	PAOZZ 5305-00-543-2419	80204	B1821BH038C113N	SCREW,CAP,HEXAGON H.....	4

END OF FIGURE

SECTION II

TM 9-2350-314-24P-1

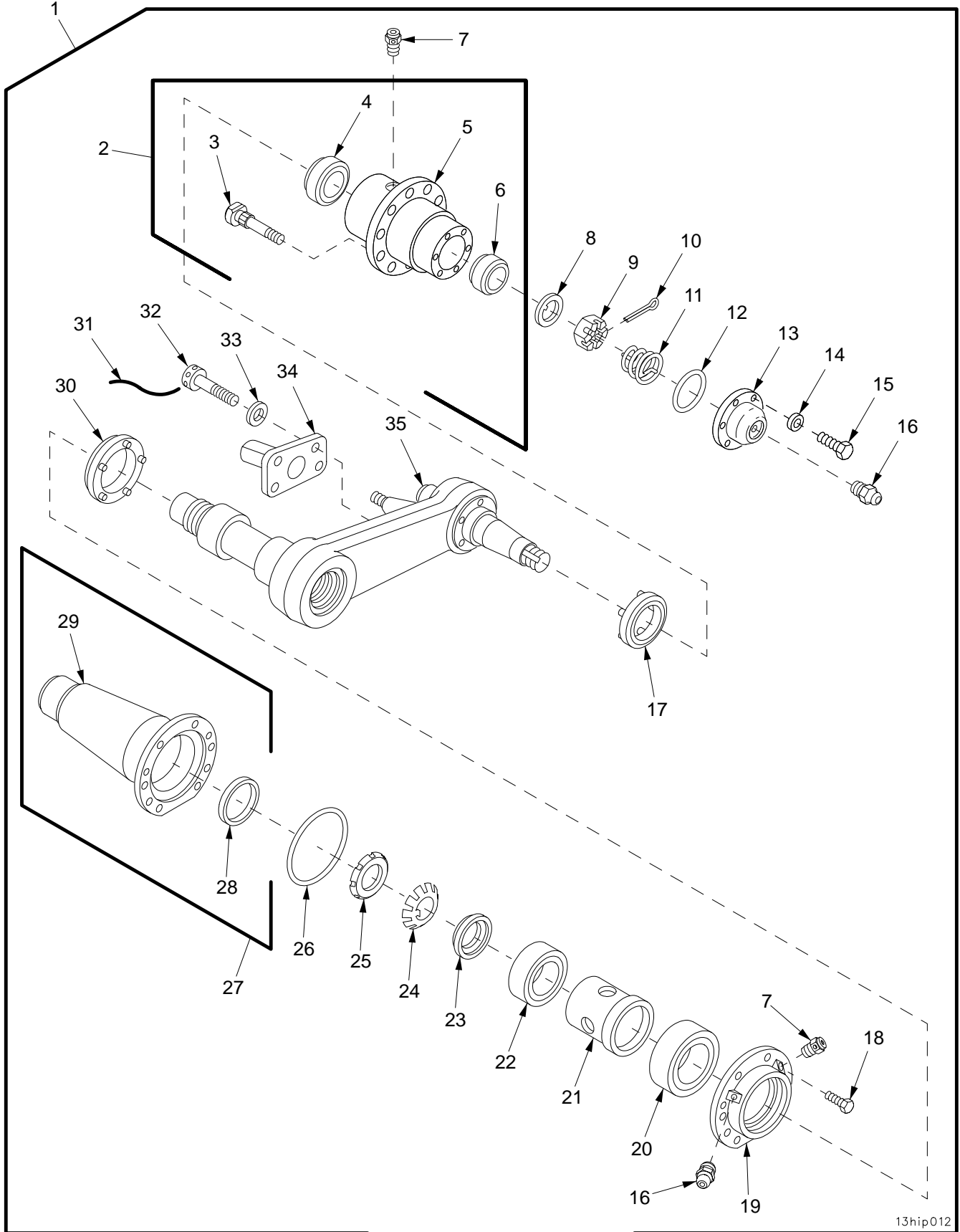

13hip012

Figure 145. Road Arm Assembly, Left Side Position One and Right Side Position Seven

SECTION II		TM9-2350-314-24P-1		C01		
(1)	(2)	(3)	(4)	(5)	(6)	(7)
ITEM	SMR	NSN	PART		DESCRIPTION AND	
NO	CODE		CAGEC NUMBER		USABLE ON CODE (UOC)	QTY
					GROUP 1301 SUSPENSION ASSEMBLY	
					FIGURE 145 ROAD ARM ASSEMBLY, LEFT	
					SIDE POSITION ONE AND	
					RIGHT SIDE POSITION	
					SEVEN	
1	A0000		19207 12361559-1		ARM ASSEMBLY,PIVOT,.....	2
2	PAOOO	2530-00-967-3346	19207 10920657-1		.HUB,WHEEL,VEHICULAR PART OF KIT P/N	1
					57K0962-1.....	
3	PAOZZ	5306-00-419-9544	19207 11643631-1		..BOLT,RIBBED SHOULDE.....	10
4	PAOZZ	3110-00-227-2559	96906 MS19081-105		..BEARING,ROLLER,TAPE.....	1
5	XAOZZ		19207 10920656		..HUB,BODY.....	1
* 6	PAOZZ	3110-00-100-5937	81348 FFB187/01-345		..BEARING,ROLLER,TAPE.....	1
7	PAOZZ	4820-01-131-2341	96906 MS35670-4A		.VALVE,SAFETY RELIEF PART OF KIT P/N	2
					57K0962-1.....	
8	PAOZZ	5310-00-528-7404	19207 5287404		.WASHER,KEY.....	1
9	PAOZZ	5310-01-216-3677	97403 13211E9224		.NUT,PLAIN,SLOTTED,H.....	1
10	PAOZZ	5315-00-243-1171	88044 AN381-6-40		.PIN,COTTER PART OF KIT P/N	1
					57K0962-1.....	
11	PAOZZ	5360-00-737-9067	19207 7379067		.SPRING,HELICAL,COMP PART OF KIT P/N	1
					57K0962-1.....	
12	PAOZZ	5331-00-251-9376	96906 MS29513-241		.O-RING PART OF KIT P/N 57K0962-1...	1
13	PAOZZ	5340-01-311-4736	19207 12268179		.COVER,ACCESS PART OF KIT P/N	1
					57K0962-1.....	
14	PAOZZ	5310-00-865-9513	19200 10910174-1		.WASHER,FLAT PART OF KIT P/N	6
					57K0962-1.....	
15	PAOZZ	5301-01-408-7256	80204 B1821AH025F100N		.SCREW,CAP,HEXAGON PART OF KIT P/N	6
					57K0962-1.....	
16	PAOZZ	4730-00-050-4208	96906 MS15003-1		.FITTING,LUBRICATION PART OF KIT P/N	2
					57K0962-1.....	
17	PAOZZ	5330-01-308-9171	71724 CF-SP-77354		.SEAL,FACE TYPE PART OF KIT P/N	1
					57K0962-1.....	
18	PAOZZ	5305-00-269-3234	80204 B1821BH038F075N		.SCREW,CAP,HEXAGON H.....	2
19	PAOZZ	2530-00-179-5476	19207 10920644		.RETAINER,SEAL HOUSI.....	1
20	PAOZZ	3110-00-446-3220	19207 10921640		.BEARING,ROLLER,NEED.....	1
21	PAOZZ	5365-00-462-2305	19207 10920638		.SPACER,SLEEVE.....	1
22	PAOZZ	3110-00-446-3211	60380 C6548A		.BEARING,ROLLER,NEED.....	1
23	PAOZZ	5365-00-445-8919	19207 10898175		.SPACER,HUB,TRACK SU.....	1
24	PAOZZ	5310-00-293-9624	96906 MS19070-152		.WASHER,KEY.....	1
25	PAOZZ	5310-01-093-4145	19207 10910098		.NUT,PLAIN,ROUND.....	1
26	PAOZZ	5331-00-252-6041	96906 MS29513-260		.O-RING.....	1
* 27	PAOOO	3040-01-083-5414	19207 10920689		.HOUSING,MECHANICAL.....	1
28	PAOZZ	5330-00-133-9443	19207 10921767		..SEAL,PLAIN ENCASED.....	1
29	XAOZZ		19207 10920635		..HOUSING,MECHANICAL.....	1
30	PAOZZ	5330-00-823-5607	51829 B60-8023-03		.SEAL,PLAIN ENCASED.....	1
31	MOOZZ		96906 MS20995F41		.WIRE,NONELECTRICAL MAKE FROM WIRE,	V
					P/N MS20995F41.....	
32	PAOZZ	5305-01-360-7865	80205 NAS1351-12H24P		.SCREW,CAP,SOCKET HE.....	4
33	PAOZZ	5310-00-149-9119	96906 MS20002C12		.WASHER,RECESSED.....	4
34	PAOZZ	2530-01-340-1787	19207 12361527		.PIN,STOP.....	1
35	PAOZZ	2530-01-360-2437	19207 10920802-3		.ARM ASSEMBLY,PIVOT.....	1

END OF FIGURE

SECTION II

TM 9-2350-314-24P-1

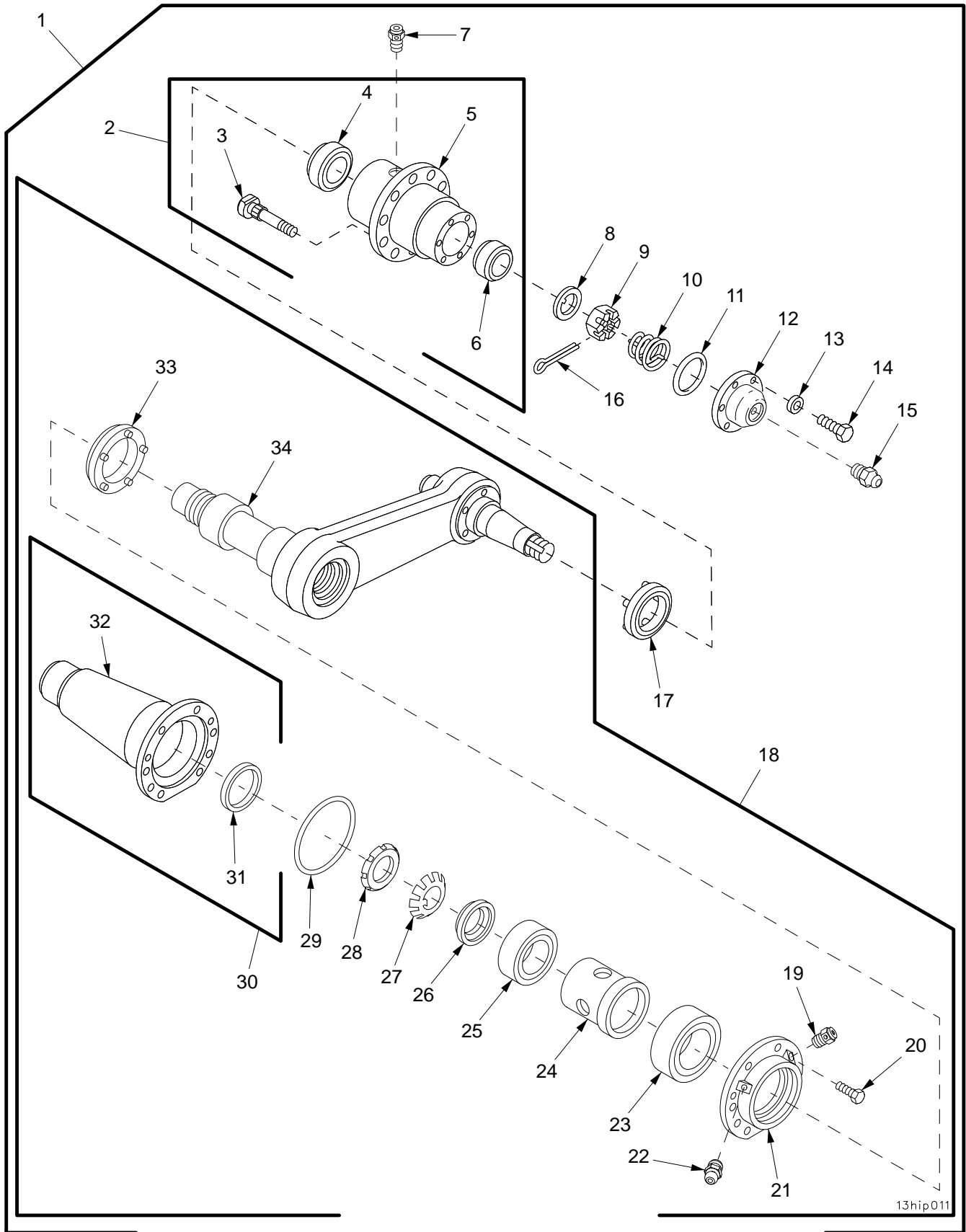

13hip011

Figure 146. Road Arm Assembly, Positions Two, Three, Four, Five, and Six

SECTION II		TM9-2350-314-24P-1		C01		
(1)	(2)	(3)	(4)	(5)	(6)	(7)
ITEM	SMR	NSN	PART	DESCRIPTION AND	USABLE ON CODE (UOC)	QTY
NO	CODE		CAGEC NUMBER			
				GROUP 1301	SUSPENSION ASSEMBLY	
				FIGURE 146	ROAD ARM ASSEMBLY, POSITIONS TWO, THREE, FOUR, FIVE, AND SIX	
1	AOOOO		19207 10920704	ARM AND HUB ASSEMBL.....		10
2	PAOOO	2530-00-967-3346	19207 10920657-1	.HUB,WHEEL,VEHICULAR PART OF KIT P/N 57K0962-1.....		1
3	PAOZZ	5306-00-419-9544	19207 11643631-1	..BOLT,RIBBED SHOULDE.....		10
4	PAOZZ	3110-00-227-2559	96906 MS19081-105	..BEARING,ROLLER,TAPE.....		1
5	XAOZZ		19207 10920656	..HUB,BODY.....		1
* 6	PAOZZ	3110-00-100-5937	81348 FFB187/01-345	..BEARING,ROLLER,TAPE.....		1
7	PAOZZ	4820-01-131-2341	96906 MS35670-4A	.VALVE,SAFETY RELIEF PART OF KIT P/N 57K0962-1.....		1
8	PAOZZ	5310-00-528-7404	19207 5287404	.WASHER,KEY.....		1
9	PAOZZ	5310-01-216-3677	97403 13211E9224	.NUT,PLAIN,SLOTTED,H.....		1
10	PAOZZ	5360-00-737-9067	19207 7379067	.SPRING,HELICAL,COMP PART OF KIT P/N 57K0962-1.....		1
11	PAOZZ	5331-00-251-9376	96906 MS29513-241	.O-RING PART OF KIT P/N 57K0962-1...		1
12	PAOZZ	5340-01-311-4736	19207 12268179	.COVER,ACCESS PART OF KIT P/N 57K0962-1.....		1
13	PAOZZ	5310-00-865-9513	19200 10910174-1	.WASHER,FLAT PART OF KIT P/N 57K0962-1.....		6
14	PAOZZ	5301-01-408-7256	80204 B1821AH025F100N	.SCREW,CAP,HEXAGON PART OF KIT P/N 57K0962-1.....		6
15	PAOZZ	4730-00-050-4208	96906 MS15003-1	.FITTING,LUBRICATION PART OF KIT P/N 57K0962-1.....		1
16	PAOZZ	5315-00-243-1171	88044 AN381-6-40	.PIN,COTTER PART OF KIT P/N 57K0962-1.....		1
17	PAOZZ	5330-01-308-9171	71724 CF-SP-77354	.SEAL,FACE TYPE PART OF KIT P/N 57K0962-1.....		1
18	AOOOO		19207 10925059	.ARM ASSEMBLY,PIVOT,.....		1
19	PAOZZ	4820-01-131-2341	96906 MS35670-4A	..VALVE,SAFETY RELIEF.....		1
20	PAOZZ	5305-00-269-3234	80204 B1821BH038F075N	..SCREW,CAP,HEXAGON H.....		2
21	PAOZZ	2530-00-179-5476	19207 10920644	..RETAINER,SEAL HOUSI.....		1
22	PAOZZ	4730-00-050-4208	96906 MS15003-1	..FITTING,LUBRICATION.....		1
23	PAOZZ	3110-00-446-3220	19207 10921640	..BEARING,ROLLER,NEED.....		1
24	PAOZZ	5365-00-462-2305	19207 10920638	..SPACER,SLEEVE.....		1
25	PAOZZ	3110-00-446-3211	60380 C6548A	..BEARING,ROLLER,NEED.....		1
26	PAOZZ	5365-00-445-8919	19207 10898175	..SPACER,HUB,TRACK SU.....		1
27	PAOZZ	5310-00-293-9624	96906 MS19070-152	..WASHER,KEY.....		1
28	PAOZZ	5310-01-093-4145	19207 10910098	..NUT,PLAIN,ROUND.....		1
29	PAOZZ	5331-00-252-6041	96906 MS29513-260	..O-RING.....		1
30	PAOOO	3040-01-083-5414	19207 10920689	..HOUSING,MECHANICAL.....		1
31	PAOZZ	5330-00-133-9443	19207 10921767	..SEAL,PLAIN ENCASED.....		1
32	XAOZZ		19207 10920635	..HOUSING,MECHANICAL.....		1
33	PAOZZ	5330-00-823-5607	51829 B60-8023-03	..SEAL,PLAIN ENCASED.....		1
34	PAOZZ	2530-01-084-5995	19207 10920703	..SPINDLE,WHEEL,DRIVI.....		1

END OF FIGURE

SECTION II

TM 9-2350-314-24P-1

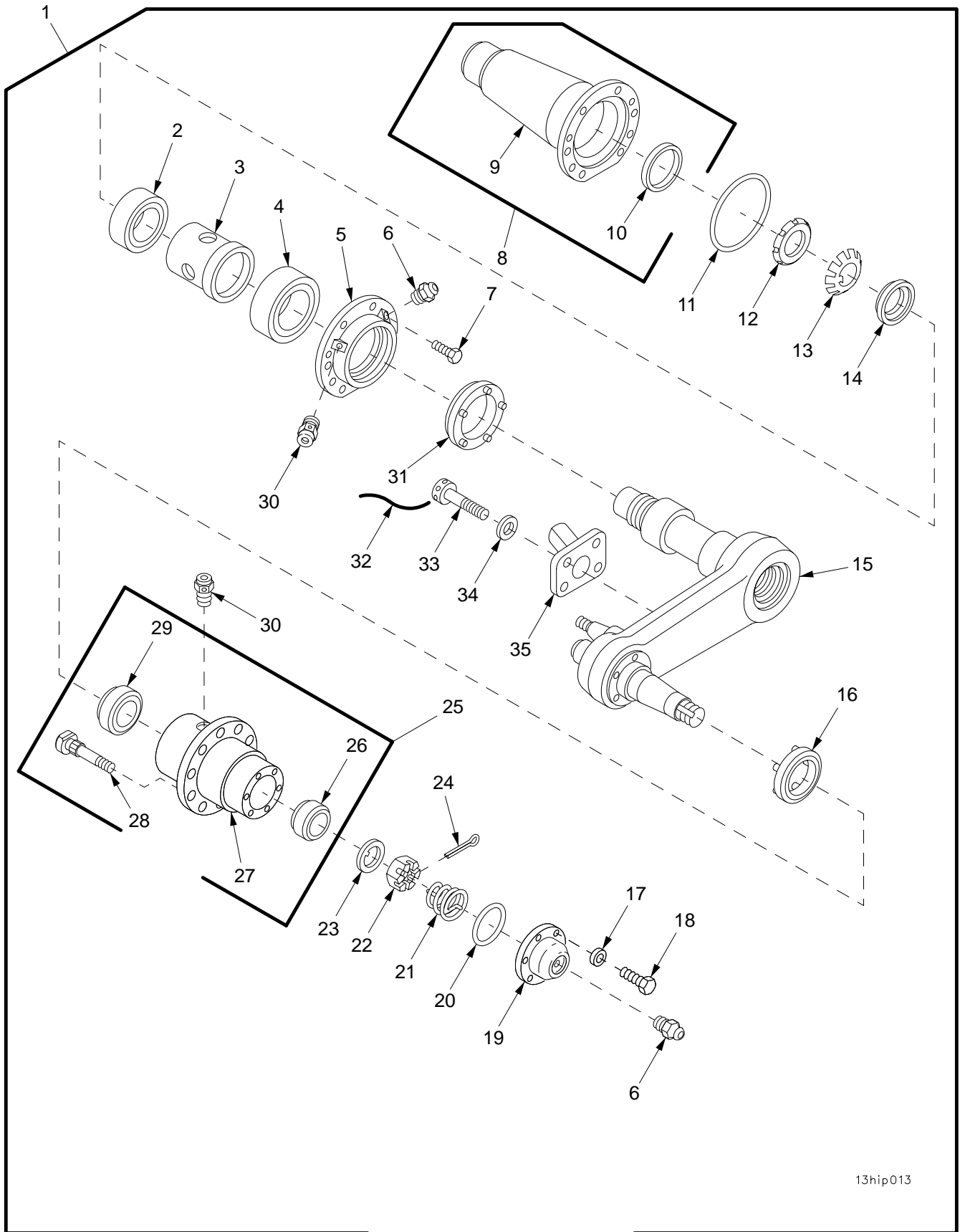

13hip013

Figure 147. Road Arm Assembly, Right Side Position One and Left Side Position Seven

SECTION II		TM 9-2350-314-24P-1		C02		(7)	
(1)	(2)	(3)	(4)	(5)	(6)		
ITEM	SMR	NSN	CAGE	PART	DESCRIPTION AND		
NO			NUMBER		USABLE ON CODE (UOC)	QTY	
					GROUP 1301	SUSPENSION ASSEMBLY	
					FIGURE 147	ROAD ARM ASSEMBLY, RIGHT SIDE POSITION ONE AND LEFT SIDE POSITION SEVEN	
1	A0000		19207	12361559-2	ARM ASSEMBLY, PIVOT,		2
2	PAOZZ	3110-00-446-3211	60380	C6548A	. BEARING, ROLLER, NEED.		1
3	PAOZZ	5365-00-462-2305	19207	10920638	. SPACER, SLEEVE.		1
4	PAOZZ	3110-00-446-3220	19207	10921640	. BEARING, ROLLER, NEED.		1
5	PAOZZ	2530-00-179-5476	19207	10920644	. RETAINER, SEAL HOUSI.		1
6	PAOZZ	4730-00-050-4208	96906	MS15003-1	. FITTING, LUBRICATION PART OF KIT P/N 57K0962-1.		2
7	PAOZZ	5305-00-269-3234	80204	B1821BH038F075N	. SCREW, CAP, HEXAGON H.		2
8	PAOOO	3040-01-083-5414	19207	10920689	. HOUSING, MECHANICAL.		1
9	XAOZZ		19207	10920635	. . HOUSING, MECHANICAL.		1
10	PAOZZ	5330-00-133-9443	19207	10921767	. . SEAL, PLAIN ENCASED.		1
11	PAOZZ	5331-00-252-6041	96906	MS29513-260	. O-RING.		1
12	PAOZZ	5310-01-093-4145	19207	10910098	. NUT, PLAIN, ROUND.		1
13	PAOZZ	5310-00-293-9624	96906	MS19070-152	. WASHER, KEY.		1
14	PAOZZ	5365-00-445-8919	19207	10898175	. SPACER, HUB, TRACK SU.		1
* 15	PAOZZ	2530-01-360-2438	19207	10920802-4	. ARM ASSEMBLY, PIVOT,		1
16	PAOZZ	5330-01-308-9171	71724	CF-SP-77354	. SEAL, FACE TYPE PART OF KIT P/N 57K0962-1.		1
17	PAOZZ	5310-00-865-9513	19200	10910174-1	. WASHER, FLAT PART OF KIT P/N 57K0962-1.		6
18	PAOZZ	5305-00-068-0515	80204	B1821BH025F100N	. SCREW, CAP, HEXAGON H PART OF KIT P/N 57K0962-1.		6
19	PAOZZ	5340-01-311-4736	19207	12268179	. COVER, ACCESS PART OF KIT P/N 57K0962-1.		1
20	PAOZZ	5331-00-251-9376	96906	MS29513-241	. O-RING PART OF KIT P/N 57K0962-1.		1
21	PAOZZ	5360-00-737-9067	19207	7379067	. SPRING, HELICAL, COMP PART OF KIT P/N 57K0962-1.		1
22	PAOZZ	5310-01-216-3677	97403	13211E9224	. NUT, PLAIN, SLOTTED, H.		1
23	PAOZZ	5310-00-528-7404	19207	5287404	. WASHER, KEY.		1
24	PAOZZ	5315-00-243-1171	88044	AN381-6-40	. PIN, COTTER PART OF KIT P/N 57K0962-1.		1
25	PAOOO	2530-00-967-3346	19207	10920657-1	. HUB, WHEEL, VEHICULAR PART OF KIT P/N 57K0962-1.		1
26	PAOZZ	3110-00-100-5937	81348	FFB187/01-345	. . BEARING, ROLLER, TAPE.		1
27	XAOZZ		19207	10920656	. . HUB, BODY.		1
28	PAOZZ	5306-00-419-9544	19207	11643631-1	. . BOLT, RIBBED SHOULDE.		10
29	PAOZZ	3110-00-227-2559	96906	MS19081-105	. . BEARING, ROLLER, TAPE.		1
30	PAOZZ	4820-01-131-2341	96906	MS35670-4A	. VALVE, SAFETY RELIEF PART OF KIT P/N 57K0962-1.		2
31	PAOZZ	5330-00-823-5607	51829	B60-8023-03	. SEAL, PLAIN ENCASED.		1
32	MOOZZ		96906	MS20995F41	. WIRE, NONELECTRICAL MAKE FROM WIRE, P/N MS20995F41.		V
33	PAOZZ	5305-01-360-7865	80205	NAS1351-12H24P	. SCREW, CAP, SOCKET HE.		4
34	PAOZZ	5310-00-149-9119	96906	MS20002C12	. WASHER, RECESSED.		4
* 35	PAOZZ	2530-01-372-9451	06085	12361529	. PIN, STOP.		1

END OF FIGURE

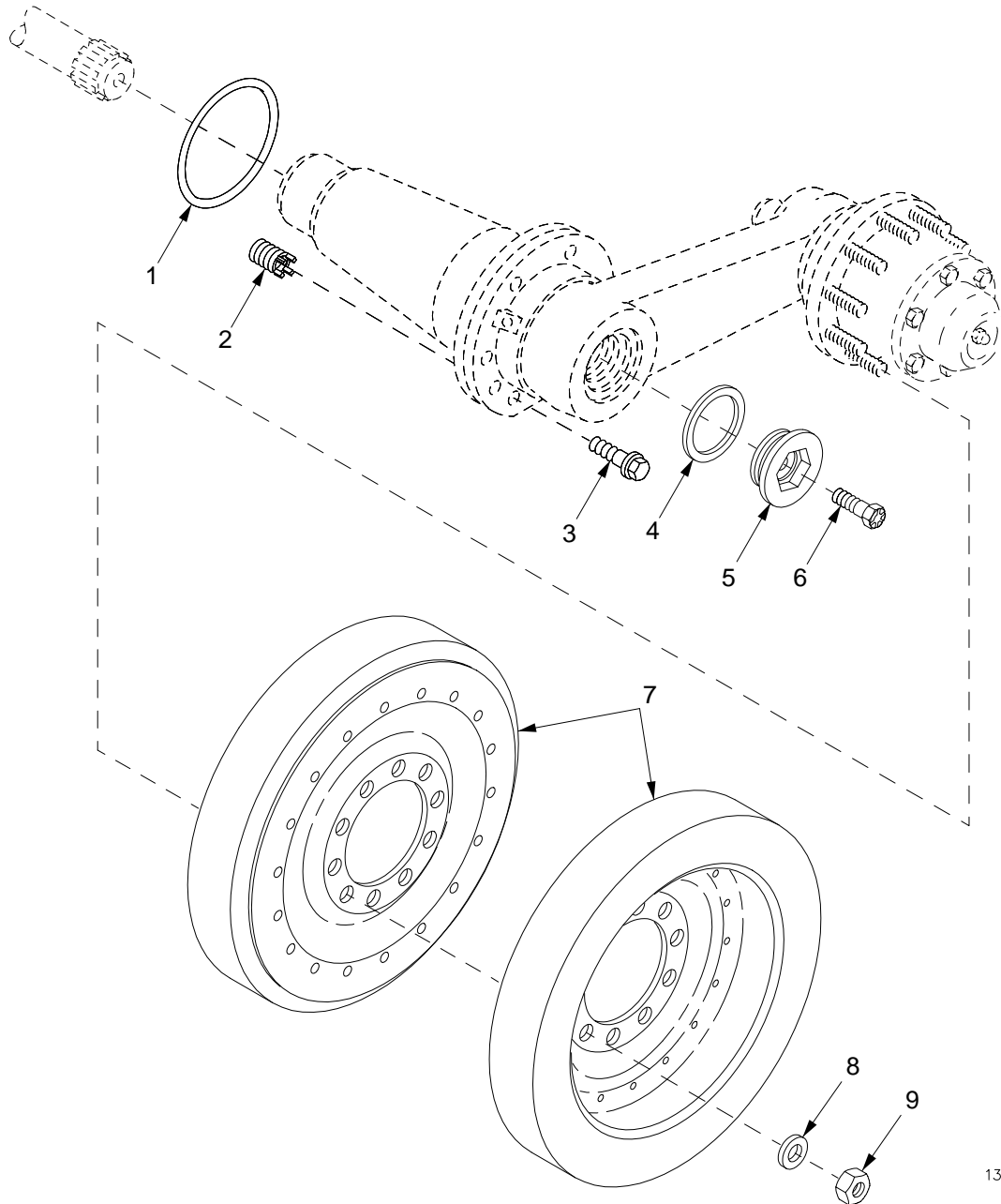

13hip060

Figure 148. Roadwheel

SECTION II		TM9-2350-314-24P-1		C01		
(1)	(2)	(3)	(4)	(5)	(6)	(7)
ITEM	SMR	NSN	PART		DESCRIPTION AND	
NO	CODE		CAGEC	NUMBER	USABLE ON CODE (UOC)	QTY
					GROUP 1301 SUSPENSION ASSEMBLY	
					FIGURE 148 ROADWHEEL	
1	PAOZZ	5331-00-292-7565	96906	MS29513-254	O-RING.....	14
2	PAFZZ	5325-00-979-8891	19207	10914550	INSERT, SCREW THREAD.....	112
3	PAOZZ	5306-00-801-6703	19207	10920637	BOLT, MACHINE.....	112
4	PAOZZ	5330-00-709-8444	19207	7098444	GASKET.....	14
5	PAOZZ	5340-00-772-4599	19207	7724599	RETAINER, HELICAL CO.....	14
6	PAOZZ	5306-00-841-1881	96906	MS35764-1066	BOLT, SELF-LOCKING.....	14
7	PAODD	2530-01-310-2237	19207	12358464	WHEEL, SOLID RUBBER.....	28
8	PAOZZ	5310-00-866-4418	19200	10910174-7	WASHER, FLAT.....	140
* 9	PAOZZ	5310-00-982-6809	80205	MS21044N10	NUT, SELF-LOCKING, HE.....	140

END OF FIGURE

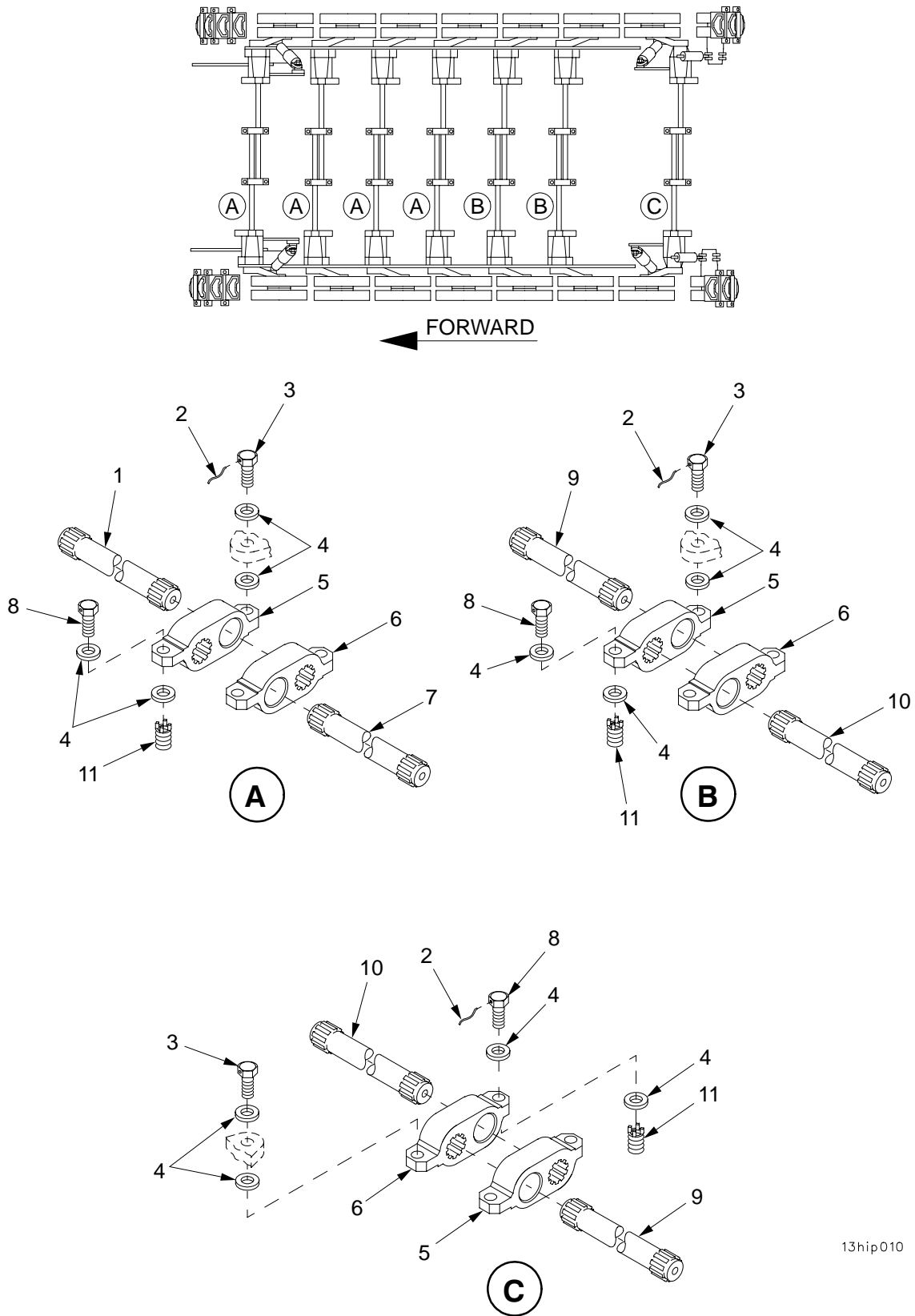

13hip010

Figure 149. Torsion Bars

SECTION II		TM9-2350-314-24P-1		C01		
(1)	(2)	(3)	(4)	(5)	(6)	(7)
ITEM	SMR	NSN	PART		DESCRIPTION AND	
NO	CODE		CAGEC NUMBER		USABLE ON CODE (UOC)	QTY
					GROUP 1301 SUSPENSION ASSEMBLY	
					FIGURE 149 TORSION BARS	
1	PAOZZ	2510-01-300-0225	19207	12361490-2	TORSION BAR,SUSPENS.....	4
*	2	MOOZZ	96906	MS20995C91AR	WIRE,NONELECTRICAL MAKE FROM WIRE, P/N MS20995C91.....	V
3	PAOZZ	5305-00-915-8057	80204	B1821BH088F225D	SCREW,CAP,HEXAGON H.....	14
4	PAOZZ	5310-00-986-8676	19207	10913554	WASHER,RECESSED.....	56
5	PAOZZ	2530-00-801-6707	19207	10921192-1	ANCHOR,TORSION BAR.....	7
6	PAOZZ	2530-00-801-6708	19207	10921192-2	ANCHOR,TORSION BAR.....	7
7	PAOZZ	2510-01-300-0224	19207	12361490-1	TORSION BAR,SUSPENS.....	4
8	PAOZZ	5305-00-914-3782	80204	B1821BH088F250D	SCREW,CAP,HEXAGON H.....	14
9	PAOZZ	2510-01-300-0227	19207	12361490-4	TORSION BAR,SUSPENS.....	3
10	PAOZZ	2510-01-300-0226	19207	12361490-3	TORSION BAR,SUSPENS.....	3
11	PAOZZ	5325-00-991-1982	96906	MS51831-210	INSERT,SCREW THREAD.....	14

END OF FIGURE

SECTION II

TM 9-2350-314-24P-1

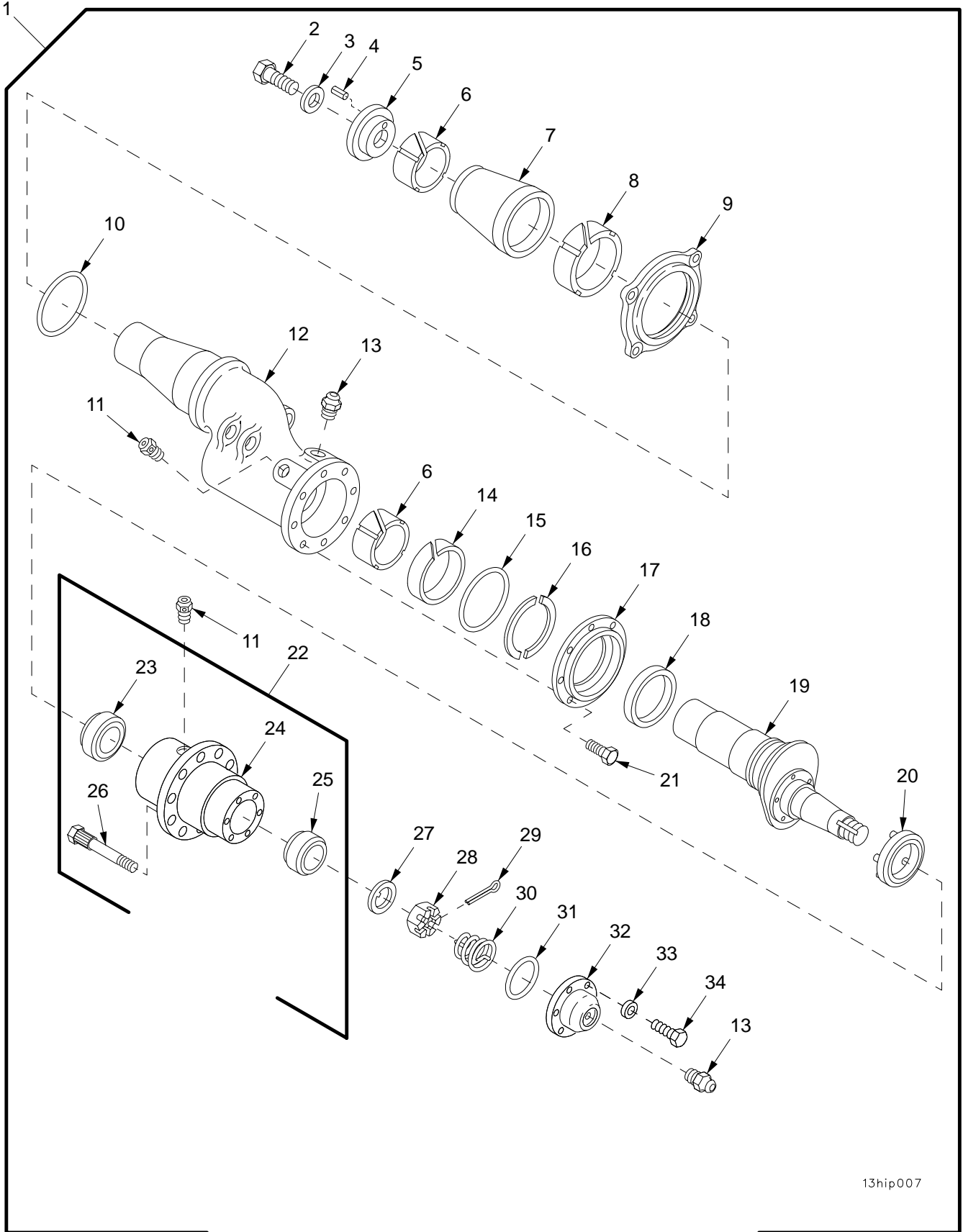

13hip007

Figure 150. Track Adjuster Idler Arm Assembly, Hub Assembly, and Cap Assembly

SECTION II		TM9-2350-314-24P-1		C01		
(1)	(2)	(3)	(4)	(5)	(6)	(7)
ITEM NO	SMR CODE	NSN	PART CAGEC NUMBER		DESCRIPTION AND USABLE ON CODE (UOC)	QTY
GROUP 1303 TRACK IDLERS AND BRACKETS FIGURE 150 TRACK ADJUSTER IDLER ARM ASSEMBLY, HUB ASSEMBLY, AND CAP ASSEMBLY						
1	AOOOO		19207 11593743		ARM ASSEMBLY,PIVOT,.....	2
2	PAOZZ	5305-00-914-7648	80204 B1821BH075F150N		.SCREW,CAP,HEXAGON H.....	1
3	PAOZZ	5310-00-877-7527	19200 10910174-8		.WASHER,FLAT.....	1
* 4	PAOZZ	5315-00-844-3662	80205 MS16562-62		.PIN,SPRING.....	1
5	PAOZZ	2530-00-823-5606	19207 10898155		.CAP, IDLER ARM.....	1
6	PAOZZ	3120-00-939-7112	19207 10953800		.BEARING,SLEEVE.....	2
7	PBOZZ	5365-00-081-9958	19207 10898153		.SPACER,TAPERED.....	1
8	PAOZZ	3120-00-939-7114	19207 10953801		.BEARING,SLEEVE.....	1
9	PBOZZ	3040-00-135-8984	19207 10898151		.PLATE,RETAINING,SHA.....	1
10	PAOZZ	5330-00-297-5337	96906 MS29513-427		.O-RING.....	1
11	PAOZZ	4820-01-131-2341	96906 MS35670-4A		.VALVE,SAFETY RELIEF PART OF KIT P/N 57K0962-2.....	2
12	PAOZZ	2530-00-179-5487	06085 11593739		.ARM, IDLER SUSPENSIO.....	1
13	PAOZZ	4730-00-050-4208	96906 MS15003-1		.FITTING,LUBRICATION PART OF KIT P/N 57K0962-2.....	2
14	PAOZZ	3120-00-918-4173	19207 10948708		.BEARING,SLEEVE.....	1
15	PAOZZ	5331-00-527-8116	96906 MS29513-252		.O-RING.....	1
16	PAOZZ	5325-00-443-4831	19207 11593742		.RING,RETAINING.....	2
17	PAOZZ	5330-00-443-9900	19207 11593741		.RETAINER,OIL SEAL.....	1
18	PAOZZ	5330-00-453-9353	19207 11604901		.SEAL,NONMETALLIC ST.....	1
19	PAOZZ	2530-00-179-5488	19207 11593740		.AXLE,VEHICULAR,NOND.....	1
20	PAOZZ	5330-01-308-9171	71724 CF-SP-77354		.SEAL,FACE TYPE PART OF KIT P/N 57K0962-2.....	1
* 21	PAOZZ	5305-00-269-3237	80204 B1821BH038F113N		.SCREW,CAP,HEXAGON H.....	8
22	PAOZZ	2530-01-307-7265	85336 10920657-2		.HUB,WHEEL,VEHICULAR PART OF KIT P/N 57K0962-2.....	1
23	PAOZZ	3110-00-227-2559	96906 MS19081-105		.BEARING,ROLLER,TAPE.....	1
24	XAOZZ		19207 10920656		.HUB,BODY.....	1
* 25	PAOZZ	3110-00-100-5937	81348 FFB187/01-345		.BEARING,ROLLER,TAPE.....	1
26	PAOZZ	5306-00-419-9545	19207 11643631-2		.BOLT,RIBBED SHOULDE.....	10
27	PAOZZ	5310-00-528-7404	19207 5287404		.WASHER,KEY.....	1
28	PAOZZ	5310-01-216-3677	97403 13211E9224		.NUT,PLAIN,SLOTTED,H.....	1
29	PAOZZ	5315-00-243-1171	88044 AN381-6-40		.PIN,COTTER PART OF KIT P/N 57K0962-2.....	1
30	PAOZZ	5360-00-737-9067	19207 7379067		.SPRING,HELICAL,COMP PART OF KIT P/N 57K0962-2.....	1
31	PAOZZ	5331-00-251-9376	96906 MS29513-241		.O-RING PART OF KIT P/N 57K0962-2...	1
32	PAOZZ	5340-01-311-4736	19207 12268179		.COVER,ACCESS PART OF KIT P/N 57K0962-2.....	1
33	PAOZZ	5310-00-865-9513	19200 10910174-1		.WASHER,FLAT PART OF KIT P/N 57K0962-2.....	6
34	PAOZZ	5301-01-408-7256	80204 B1821AH025F100N		.SCREW,CAP,HEXAGON PART OF KIT P/N 57K0962-2.....	6

END OF FIGURE

SECTION II

TM 9-2350-314-24P-1

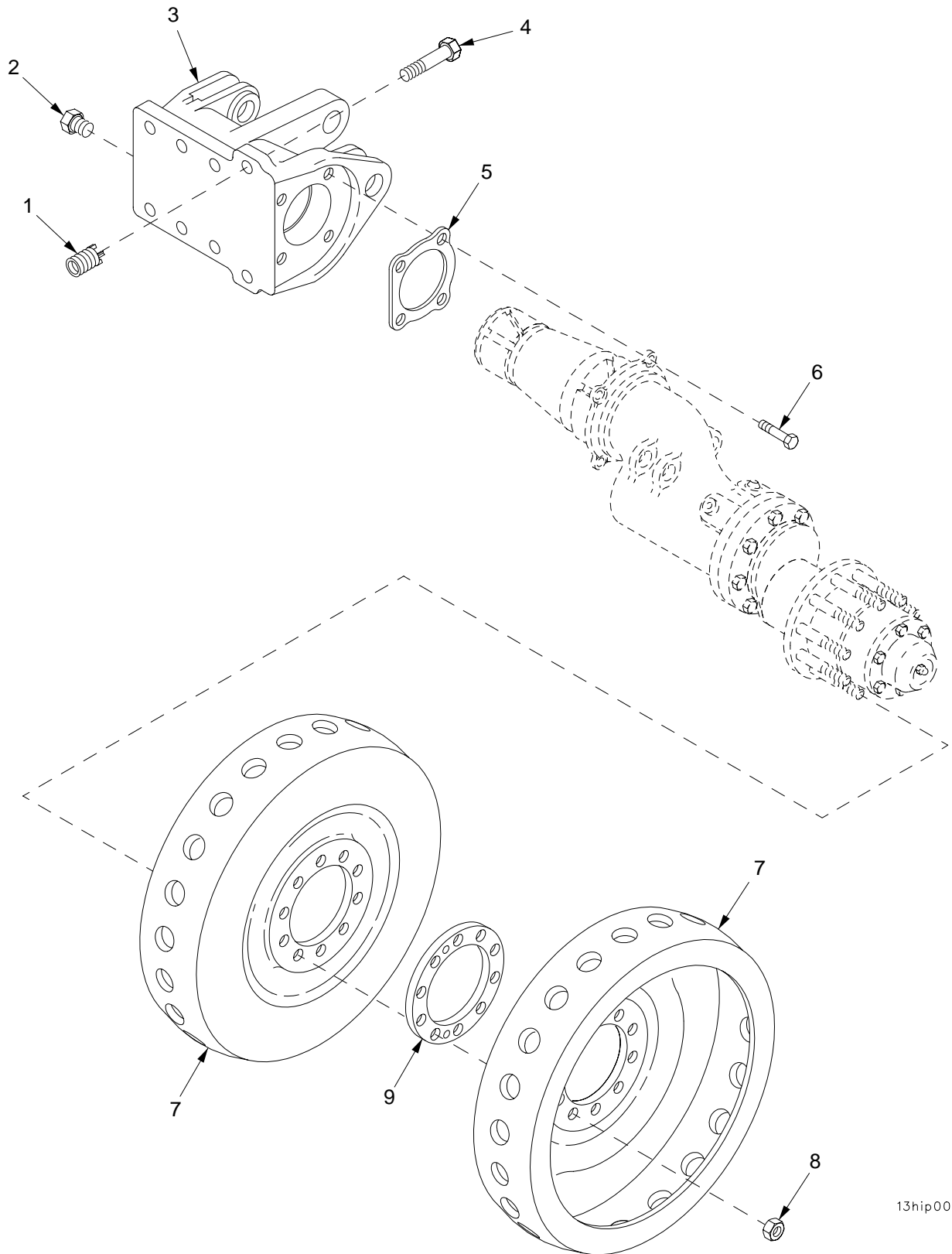

13hip004

Figure 151. Track Idler Wheels and Idler Arm Housing

SECTION II		TM9-2350-314-24P-1		C01			
(1)	(2)	(3)	(4)	(5)	(6)	(7)	
ITEM	SMR	NSN	PART		DESCRIPTION AND		
NO	CODE		CAGEC NUMBER		USABLE ON CODE (UOC)	QTY	
GROUP 1303 TRACK IDLERS AND BRACKETS							
FIGURE 151 TRACK IDLER WHEELS AND							
IDLER ARM HOUSING							
1	PAFZZ	5340-00-910-9635	06085	10911035	INSERT, SCREW THREAD.....	16	
2	PAOZZ	4730-01-223-8700	19207	11619600-2	PLUG, PIPE.....	2	
3	PBOZZ	3040-00-179-5562	19207	10920616	HOUSING, MECHANICAL.....	2	
4	PAOZZ	5305-00-762-6041	80204	B1821BH075F250N	SCREW, CAP, HEXAGON H.....	16	
5	PAOZZ	5330-00-871-2897	19207	10898122	GASKET.....	2	
*	6	PAOZZ	5305-00-719-5219	80204	B1821BH050F125N	SCREW, CAP, HEXAGON H.....	8
7	PAOZZ	2530-00-939-7113	19207	11593540	WHEEL, IDLER.....	4	
*	8	PAOZZ	5310-00-982-6809	80205	MS21044N10	NUT, SELF-LOCKING, HE.....	20
9	PAOZZ	5365-00-999-1102	19207	11593584	SPACER, IDLER WHEEL.....	2	

END OF FIGURE

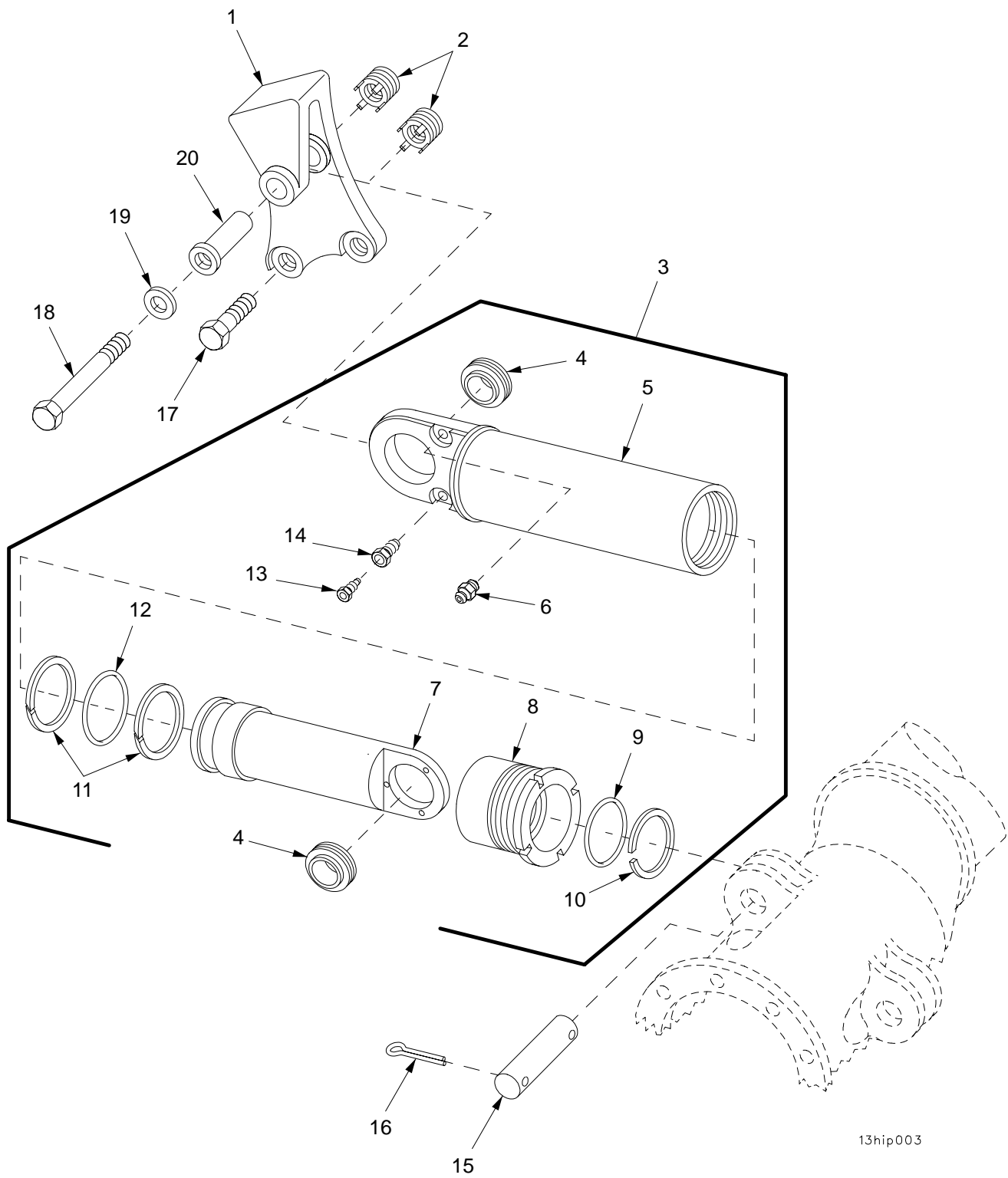

13hip003

Figure 152. Track Adjuster Assembly

SECTION II		TM9-2350-314-24P-1		C01		
(1)	(2)	(3)	(4)	(5)	(6)	(7)
ITEM	SMR	NSN	PART		DESCRIPTION AND	
NO	CODE		CAGEC	NUMBER	USABLE ON CODE (UOC)	QTY
GROUP 1303 TRACK IDLERS AND BRACKETS						
FIGURE 152 TRACK ADJUSTER ASSEMBLY						
1	PAOZZ	5340-00-179-5483	19207	10955890	BRACKET,MOUNTING.....	2
2	PAFZZ	5325-00-799-3771	19207	10911034	INSERT,SCREW THREAD.....	6
3	PAOFF	2540-00-925-8042	19207	10955889	CYLINDER ASSEMBLY,R.....	2
4	PAFZZ	3120-00-930-4073	19207	10947993	.BEARING,PLAIN,SELF-.....	2
5	XAFZZ		19207	10955885	.CYLINDER.....	1
6	PAOZZ	4730-00-050-4208	96906	MS15003-1	.FITTING,LUBRICATION.....	1
7	XAFZZ		19207	10955886	.PISTON,LINEAR ACTUA.....	1
8	XAFZZ		19207	10955888	.PACKING NUT.....	1
9	PAFZZ	5331-00-982-4259	96906	MS28775-230	.O-RING PART OF KIT P/N 5702941.....	1
10	KFFZZ		96906	MS28776-25	.SCRAPER PART OF KIT P/N 5702941.....	1
11	KFFZZ		19207	10955887	.RETAINER PART OF KIT P/N 5702941.....	2
12	PAFZZ	5330-01-178-8606	81349	M83461/1-334	.PACKING,PREFORMED PART OF KIT P/N 5702941.....	1
13	PAOZZ	2590-00-925-8049	19207	10948744	.BLEEDER PLUG.....	1
14	PAOZZ	2530-00-801-6705	19207	10920988	.BODY,BLEEDER,TRACK.....	1
15	PAOZZ	5315-00-852-9674	18876	10898129	PIN,STRAIGHT,HEADLE.....	2
* 16	PAOZZ	5315-00-852-4113	80205	MS24665-639	PIN,COTTER.....	4
17	PAOZZ	5305-00-082-6821	80204	B1821BH075F175N	SCREW,CAP,HEXAGON H.....	4
* 18	PAOZZ	5305-00-728-5475	80204	B1821BH075F550N	SCREW,CAP,HEXAGON H.....	2
19	PAOZZ	5310-00-999-9438	19200	10910174-23	WASHER,FLAT.....	2
20	PAOZZ	5315-00-135-2440	19207	10955891	PIN,PIVOT,TRACK ADJ.....	2

END OF FIGURE

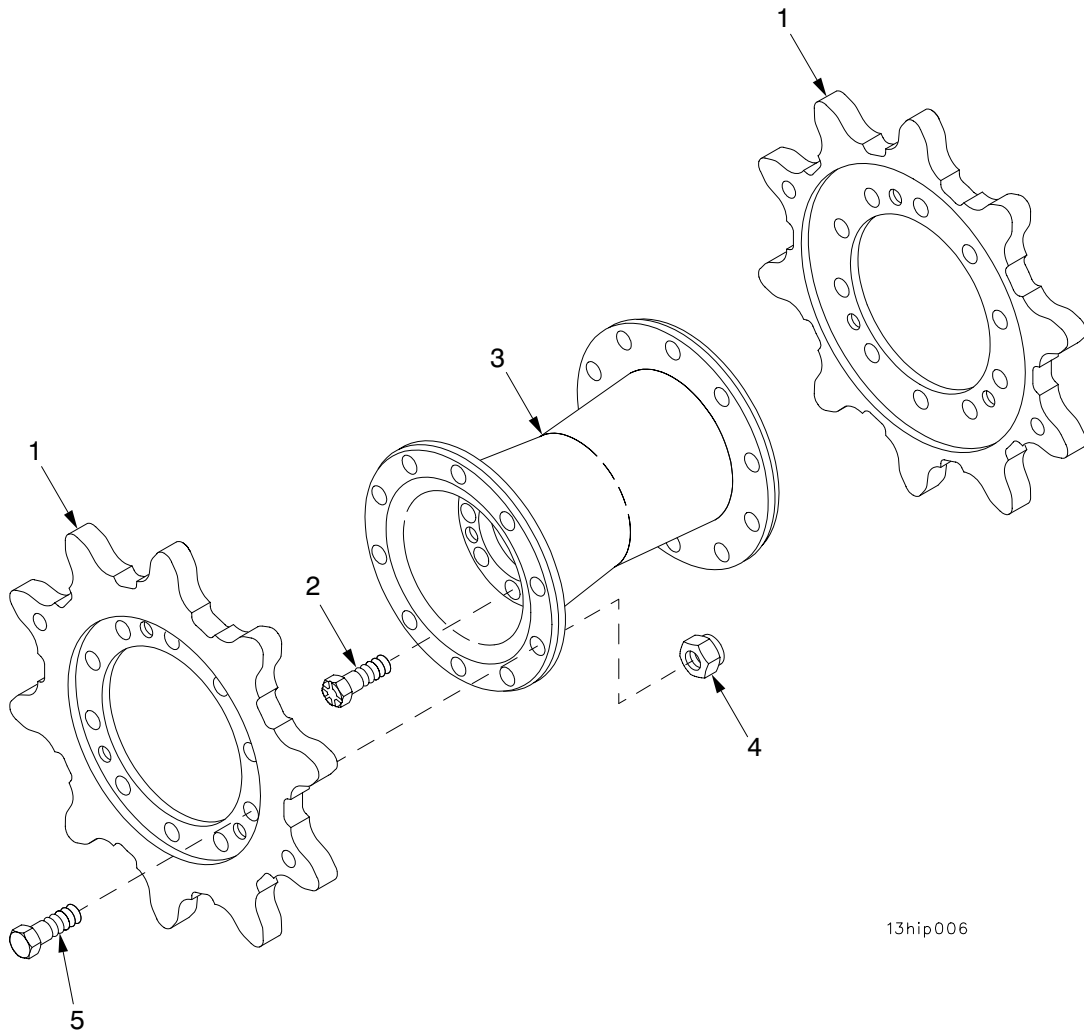

13hip006

Figure 153. Final Drive Sprocket and Hub

SECTION II

TM9-2350-314-24P-1

(1)	(2)	(3)	(4)	(5)	(6)	(7)
ITEM NO	SMR CODE	NSN	CAGEC	PART NUMBER	DESCRIPTION AND USABLE ON CODE (UOC)	QTY
					GROUP 1304 TRACK DRIVE SPROCKET	
					FIGURE 153 FINAL DRIVE SPROCKET AND HUB	
1	PAOZZ	3020-01-339-0564	19207	12268562	SPROCKET WHEEL.....	4
2	PAOZZ	5306-01-153-7863	96906	MS35764-720	BOLT, SELF-LOCKING.....	16
3	PAOZZ	2520-00-066-0239	19207	10936277	HUB, SPROCKET, FINAL.....	2
4	PAOZZ	5310-00-044-3340	19207	8712289	NUT, SELF-LOCKING, HE.....	40
5	PAOZZ	5305-00-719-5238	80204	B1821BH050F200N	SCREW, CAP, HEXAGON H.....	40

END OF FIGURE

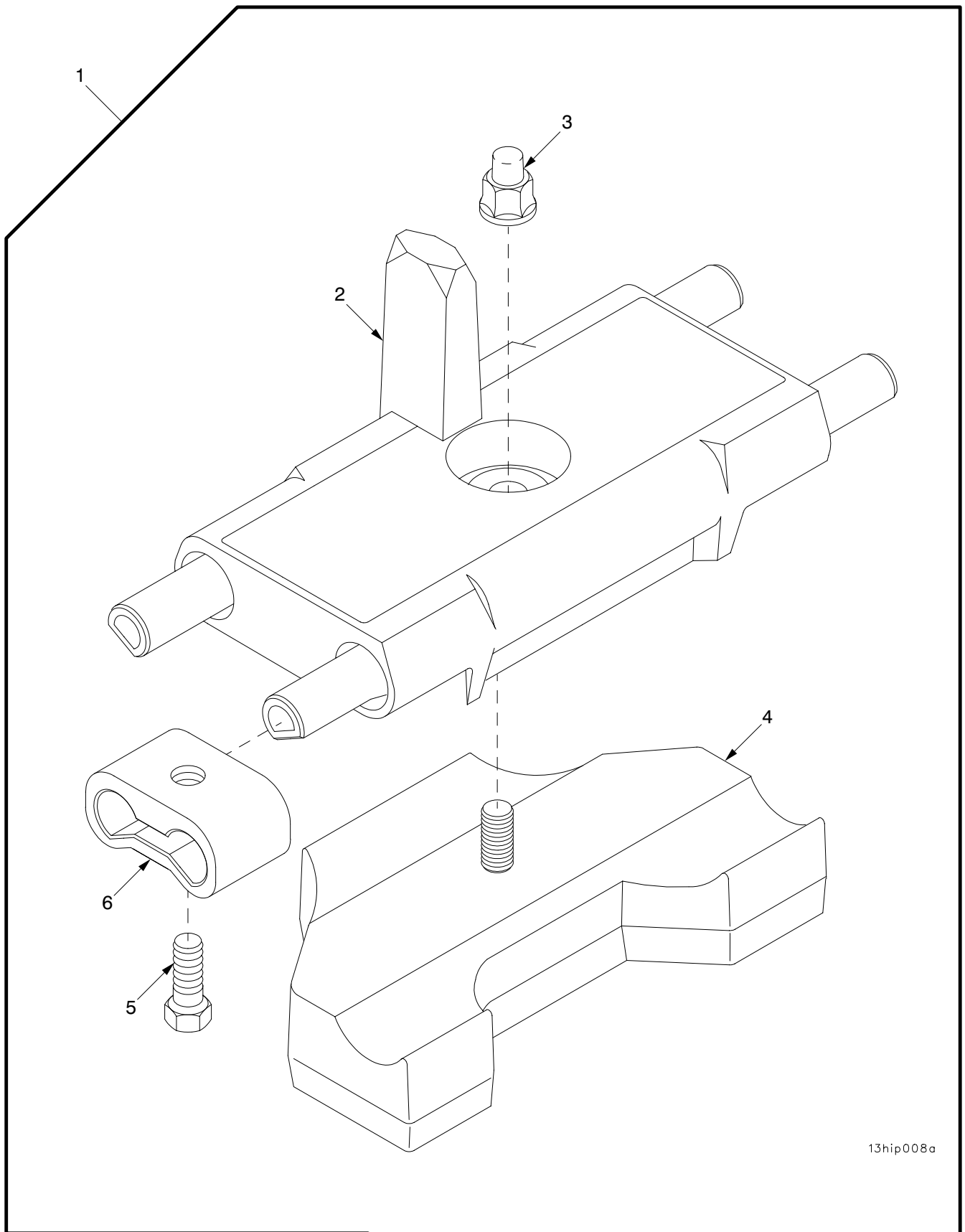

13hip008a

Figure 154. Track Assembly

SECTION II		TM9-2350-314-24P-1		C01		
(1)	(2)	(3)	(4)	(5)	(6)	(7)
ITEM NO	SMR CODE	NSN	PART CAGEC NUMBER		DESCRIPTION AND USABLE ON CODE (UOC)	QTY
					GROUP 1305 TRACK ASSEMBLY	
					FIGURE 154 TRACK ASSEMBLY	
* 1	PAOOD	2530-01-346-9233	19207	12268550-1	TRACK SHOE,VEHICULA.....	80
2	XAOZZ		19207	12268552	.LINK,TRACK SHOE.....	1
3	PAOZZ	5310-01-341-4122	19207	12268561	.NUT,PLAIN,EXTENDED PART OF KIT P/N	1
					57K0985.....	
4	KFOZZ		19207	12268557	.PAD ASSEMBLY,TRACK PART OF KIT P/N	1
					57K0985.....	
* 5	PAOZZ	5305-01-339-9561	19207	12268563	.SCREW,CAP,HEXAGON H PART OF KIT P/N	2
					57K0986.....	
* 6	KFOZZ		19207	12268551	.CONNECTOR, END PART OF KIT P/N	1
					57K0986.....	

END OF FIGURE

SECTION II

TM 9-2350-314-24P-1

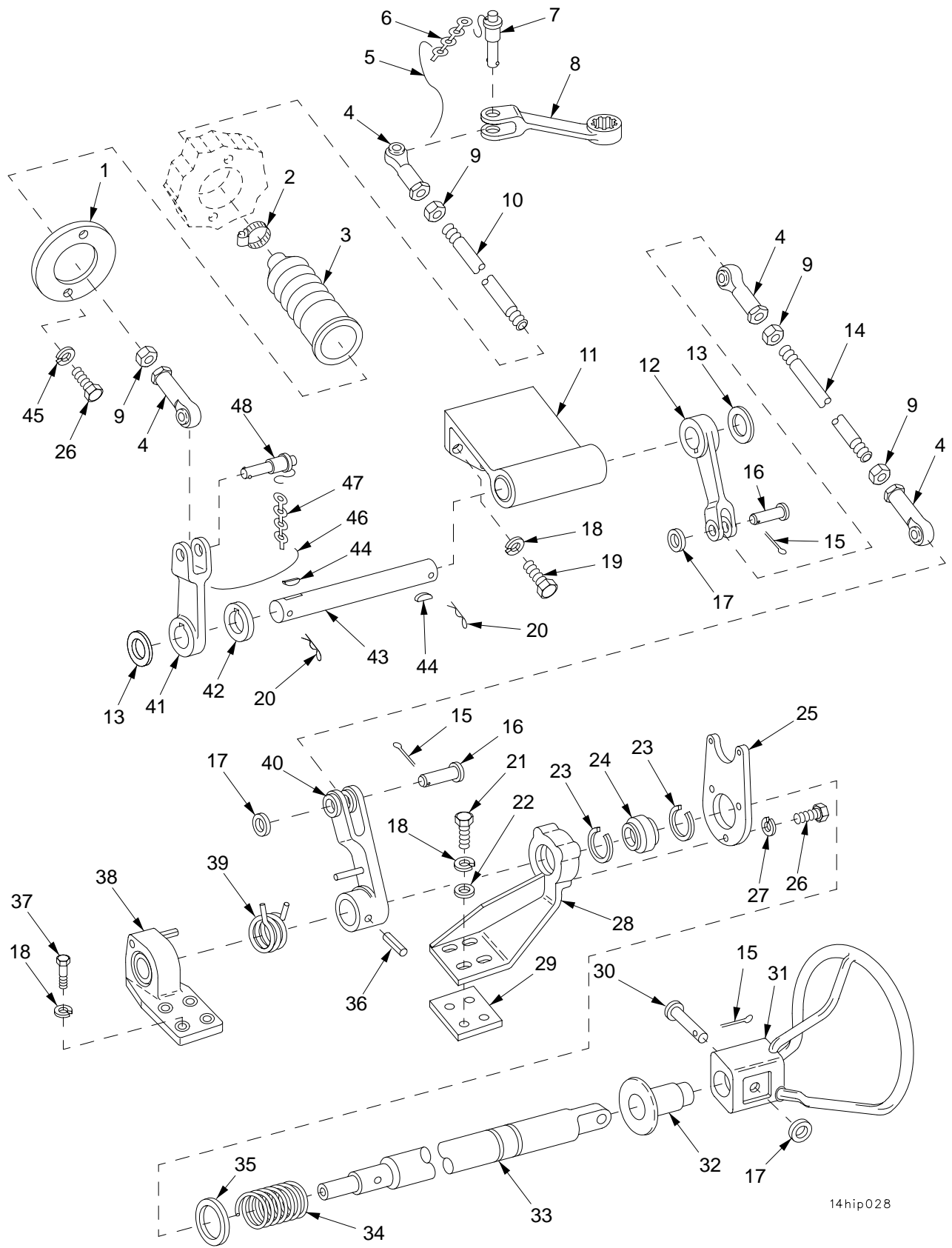

14hip028

Figure 155. Steering Control Linkage

SECTION II		TM 9-2350-314-24P-1		C02		(7)	
(1)	(2)	(3)	(4)	(5)	(6)	(7)	
ITEM	SMR	NSN	PART	DESCRIPTION AND	USABLE ON CODE (UOC)	QTY	
NO			CAGE NUMBER				
GROUP 1401 MECHANICAL STEERING GEAR FIGURE 155 STEERING CONTROL LINKAGE							
1	PAOZZ	3040-01-251-9449	19207	12268269	PLATE,RETAINING,SHA.....	1	
2	PAOZZ	4730-00-278-2523	88907	B54-32780	CLAMP,HOSE.....	1	
3	PAOZZ	2530-01-251-9265	19207	12268271	BOOT,DUST AND MOIST.....	1	
4	PAOZZ	3120-01-131-0153	19207	8741800	BEARING,PLAIN,ROD E.....	4	
5	MOOZZ		96906	MS20995-F32AR	WIRE,NONELECTRICAL MAKE FROM WIRE, P/N QQW461 PART OF KIT P/N 57K0973..	V	
6	MOOZZ		81348	RR-C-271T2C6AL	CHAIN,WELDLESS MAKE FROM CHAIN, P/N LS335-3.....	V	
7	PAOZZ	5315-00-432-0776	96906	MS17984C610	PIN,QUICK RELEASE.....	1	
*	8	PBOZZ	3040-01-251-5312	19207	12268270	LEVER,REMOTE CONTRO.....	1
9	PAOZZ	5310-00-785-1762	96906	MS51968-9	NUT,PLAIN,HEXAGON.....	4	
10	PAOZZ	5306-01-254-7359	19207	8722800	ROD,THREADED END.....	1	
11	PAOZZ	3040-00-179-5503	19207	10919047	HOUSING,MECHANICAL.....	1	
12	PAOZZ	3040-00-086-3378	19207	10920690	LEVER,REMOTE CONTRO.....	1	
13	PAOZZ	5310-00-877-7527	19200	10910174-8	WASHER,FLAT.....	2	
14	PAOZZ	5307-00-443-0551	19207	10895376-5	STUD,PLAIN.....	1	
15	PAOZZ	5315-00-842-3044	80205	NASM24665-283	PIN,COTTER.....	3	
16	PAOZZ	5315-00-954-1289	96906	MS20392-5C43	PIN,STRAIGHT,HEADED.....	2	
17	PAOZZ	5310-00-177-5972	19200	10910174-3	WASHER,FLAT.....	3	
18	PAOZZ	5310-00-011-5093	96906	MS35338-65	WASHER,LOCK.....	11	
19	PAOZZ	5305-00-068-0510	80204	B1821BH038C100N	SCREW,CAP,HEXAGON H.....	3	
20	PAOZZ	5315-00-775-2864	19207	7752864	PIN,LOCK.....	2	
21	PAOZZ	5305-00-725-2317	80204	B1821BH038C150N	SCREW,CAP,HEXAGON H.....	4	
22	PAOZZ	5310-00-080-6004	96906	MS27183-14	WASHER,FLAT.....	4	
23	PAOZZ	5325-00-571-6847	19207	8748475	RING,RETAINING.....	2	
24	PAOZZ	3120-01-101-0810	96906	MS14104-16	BEARING,PLAIN,SELF.....	1	
25	PAOZZ	5340-00-179-5515	19207	10930952	BRACKET,MOUNTING.....	1	
26	PAOZZ	5305-00-068-0508	80204	B1821BH025C075N	SCREW,CAP,HEXAGON H.....	5	
27	PAOZZ	5310-00-582-5965	96906	MS35338-44	WASHER,LOCK.....	3	
28	PAOZZ	3040-00-130-5354	19207	10925753	BRACKET,EYE,ROTATIN.....	1	
29	PAOZZ	5365-00-179-5513	19207	10935851	SPACER,PLATE.....	V	
30	PAOZZ	5315-00-951-7542	96906	MS20392-5C67	PIN,STRAIGHT,HEADED.....	1	
31	PAOZZ	2530-00-133-9767	19207	10909875	STEERING WHEEL.....	1	
32	PAOZZ	3120-00-472-7242	19207	10919051	BEARING,SLEEVE.....	1	
33	PAOZZ	3040-00-179-5502	19207	10913311	SHAFT,SHOULDERED.....	1	
34	PAOZZ	5360-00-964-5051	19207	10930953	SPRING,HELICAL,COMP.....	1	
35	PAOZZ	5310-00-494-2453	19207	10930951	WASHER,FLAT.....	1	
36	PAOZZ	5315-00-866-3954	88044	NAS561P8-22	PIN,SPRING.....	1	
37	PAOZZ	5305-00-068-0511	80204	B1821BH038C125N	SCREW,CAP,HEXAGON H.....	4	
38	PAOZZ	3130-00-130-5352	19207	10921206	BEARING UNIT,PLAIN.....	1	
39	PAOZZ	5360-00-337-6970	19207	8693880	SPRING,HELICAL,TORS.....	1	
40	PAOZZ	3040-00-130-4294	19207	10921204	LEVER,REMOTE CONTRO.....	1	
41	PAOZZ	3040-01-373-2865	19207	12268354	LEVER,REMOTE CONTRO PART OF KIT P/N 57K0973.....	1	
42	PAOZZ	5365-01-355-5726	19207	12268355	SPACER,PLATE PART OF KIT P/N 57K0973	1	
43	PAOZZ	3040-00-454-5086	19207	10903381	SHAFT,STRAIGHT.....	1	
44	PAOZZ	5315-00-616-5524	64294	29620-3	KEY,WOODRUFF.....	2	
45	PAOZZ	5310-00-274-8715	96906	MS35338-63	WASHER,LOCK.....	2	
46	MOOZZ		96906	MS20995-F32AR	WIRE,NONELECTRICAL MAKE FROM WIRE, P/N QQW461 PART OF KIT P/N 57K0973..	V	
47	MOOZZ		81348	RR-C-271T2C6AL	CHAIN,WELDLESS MAKE FROM CHAIN, P/N LS335-3 PART OF KIT P/N 57K0973.....	V	
48	PAOZZ	5315-00-432-0776	96906	MS17984C610	PIN,QUICK RELEASE PART OF KIT P/N 57K0973.....	1	

END OF FIGURE

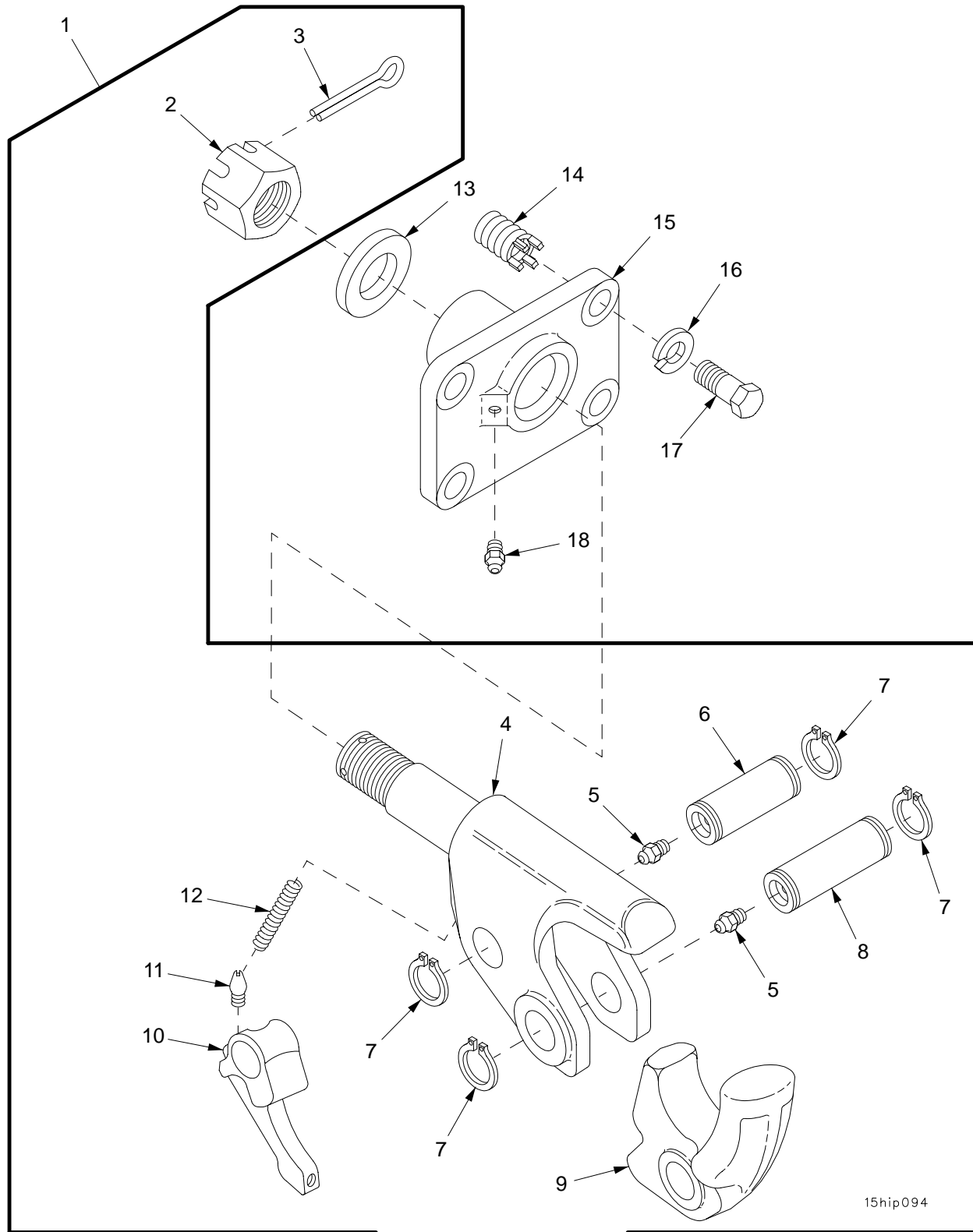

15hip094

Figure 156. Pintle Assembly

SECTION II		TM9-2350-314-24P-1		C01			
(1)	(2)	(3)	(4)	(5)	(6)	(7)	
ITEM	SMR	NSN	PART		DESCRIPTION AND		
NO	CODE		CAGEC NUMBER		USABLE ON CODE (UOC)	QTY	
					GROUP 1503 PINTLES AND TOWING		
					ATTACHMENTS		
					FIGURE 156 PINTLE ASSEMBLY		
1	PAOOO	2540-00-707-2564	19207	7072564	PINTLE ASSEMBLY, TOW.....	1	
2	PAOZZ	5310-00-842-7634	96906	MS35692-109	.NUT, PLAIN, SLOTTED, H.....	1	
*	3	PAOZZ	5315-00-846-0126	80205	MS24665-628	.PIN, COTTER.....	1
4	XAOZZ		19207	7732384	.BODY.....	1	
5	PAOZZ	4730-00-050-4203	96906	MS15001-1	.FITTING, LUBRICATION.....	2	
6	PBOZZ	5315-00-775-1512	19207	7751512	.PIN, GROOVED, HEADLES.....	1	
7	PAOZZ	5365-00-721-6876	96906	MS16624-1125	.RING, RETAINING.....	4	
8	PBOZZ	5315-00-773-2386	19207	7732386	.PIN, GROOVED, HEADLES.....	1	
9	PAOZZ	2540-00-775-1526	19207	7751526	.LATCH, PINTLE HOOK.....	1	
10	PBOZZ	2540-00-773-2385	19207	7732385	.LATCH, PINTLE HOOK.....	1	
11	PAOZZ	5315-00-773-2387	19207	7732387	.PIN, SHOULDER, HEADLE.....	1	
12	PAOZZ	5360-00-704-7449	19207	7047449	.SPRING, HELICAL, COMP.....	1	
13	PAOZZ	3120-00-818-0374	19207	10903498	BEARING, WASHER, THRU.....	1	
14	PAFZZ	5325-00-979-8891	19207	10914550	INSERT, SCREW THREAD.....	4	
15	PAOZZ	3040-00-133-0983	19207	10898073	BRACKET, EYE, ROTATIN.....	1	
16	PAOZZ	5310-00-820-6653	80045	23MS35338-50	WASHER, LOCK.....	4	
17	PAOZZ	5305-00-726-2551	80204	B1821BH063F200N	SCREW, CAP, HEXAGON H.....	4	
18	PAOZZ	4730-00-050-4208	96906	MS15003-1	FITTING, LUBRICATION.....	1	

END OF FIGURE

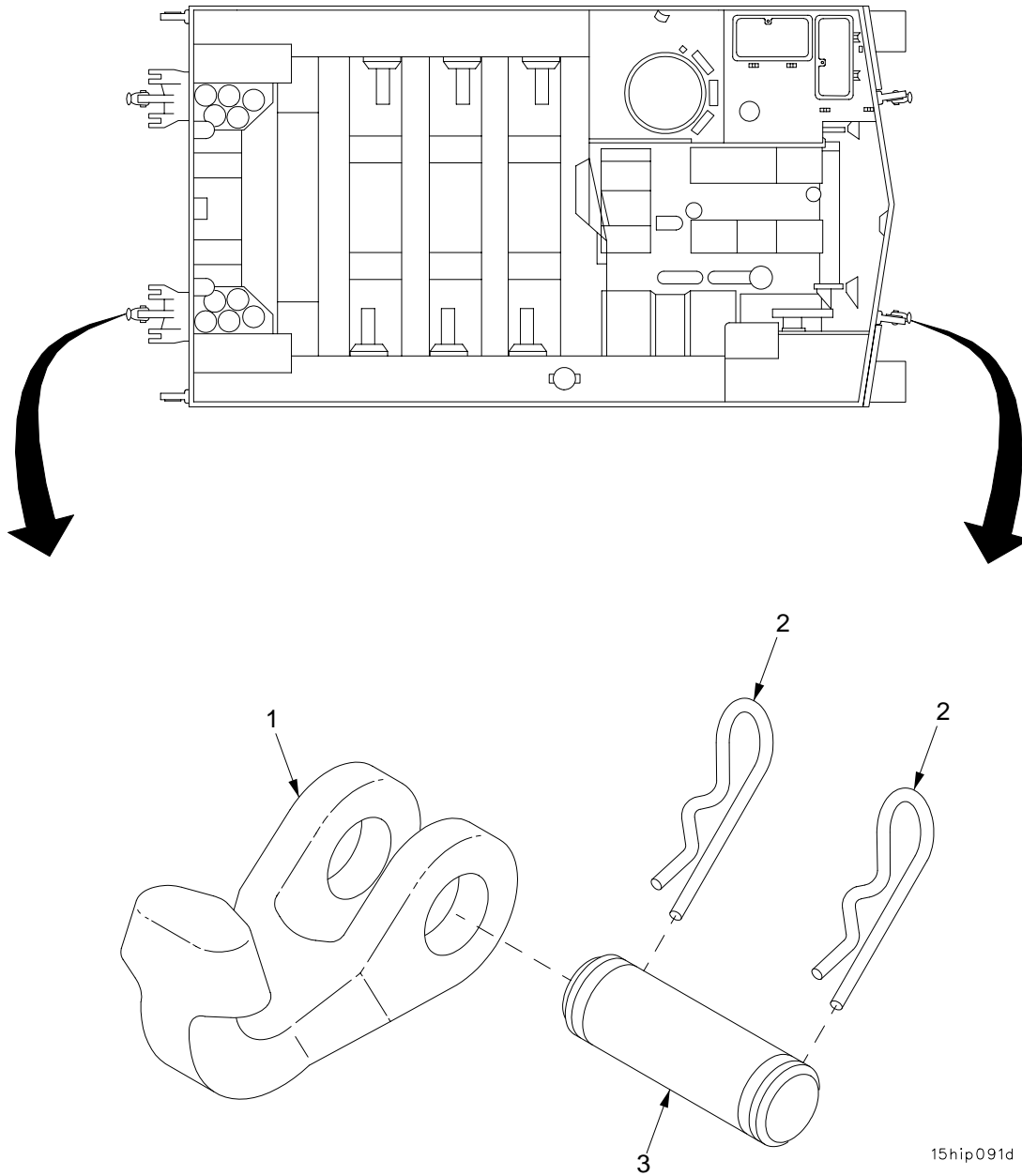

Figure 157. Tow Hooks

SECTION II

TM9-2350-314-24P-1

(1)	(2)	(3)	(4)	(5)	(6)	(7)
ITEM NO	SMR CODE	NSN	PART CAGEC NUMBER		DESCRIPTION AND USABLE ON CODE (UOC)	QTY
					GROUP 1503 PINTLES AND TOWING ATTACHMENTS	
					FIGURE 157 TOW HOOKS	
1	PAOZZ	2540-00-706-8219	19207	7068219	HOOK, TOW.....	4
2	PAOZZ	5315-00-350-4326	19207	5213744	PIN, LOCK.....	8
3	PAOZZ	5315-00-706-9195	19207	7069195	PIN, GROOVED, HEADLES.....	4

END OF FIGURE

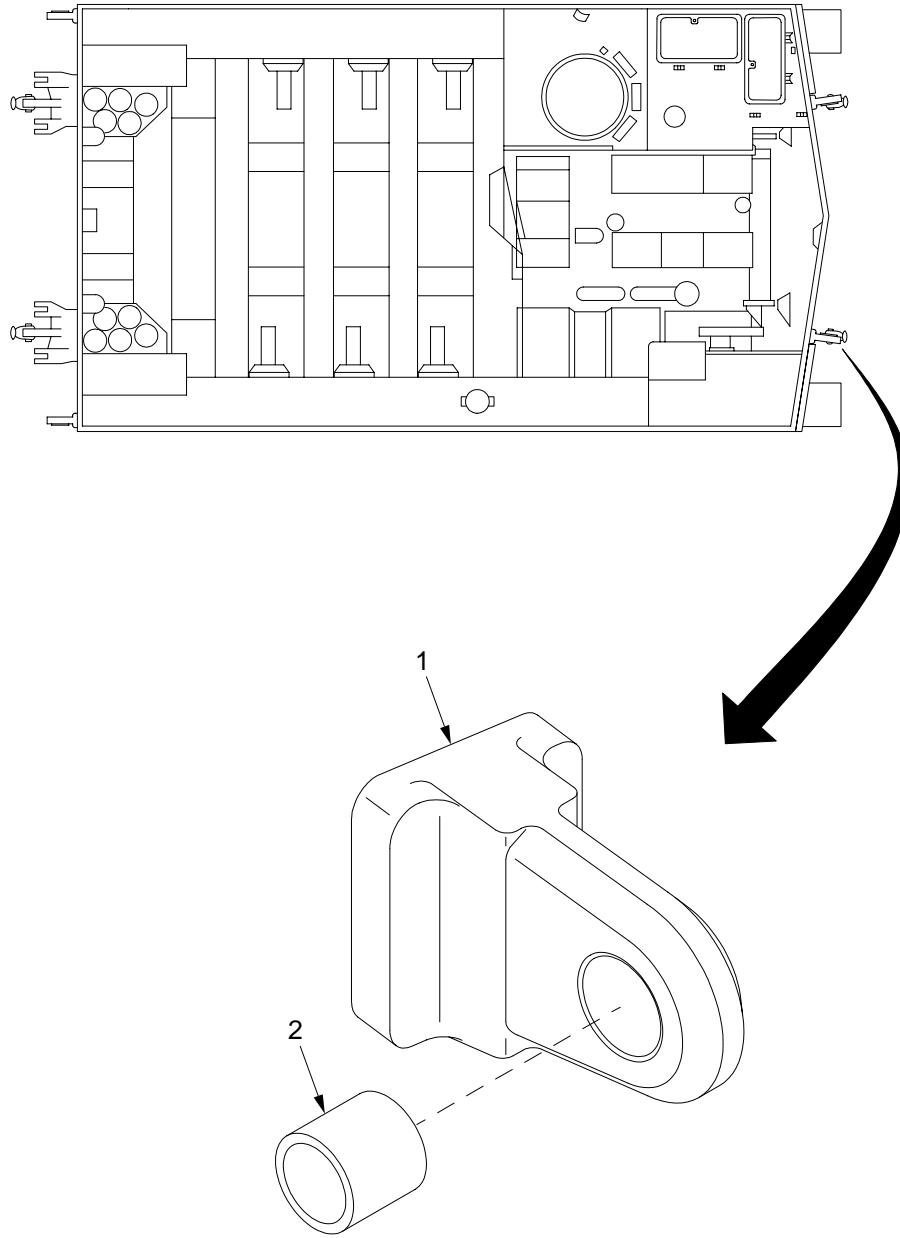

15hip095

Figure 158. Tow Lugs

SECTION II

TM9-2350-314-24P-1

(1)	(2)	(3)	(4)	(5)	(6)	(7)
ITEM NO	SMR CODE	NSN	PART CAGEC NUMBER		DESCRIPTION AND USABLE ON CODE (UOC)	QTY
					GROUP 1503 PINTLES AND TOWING ATTACHMENTS	
					FIGURE 158 TOW LUGS	
1	PAFZZ	2540-00-031-7707	19207	10898071	TOWING EYE,VEHICULA.....	2
2	PAOZZ	3120-00-916-2096	19207	10888445	BUSHING,SLEEVE.....	2

END OF FIGURE

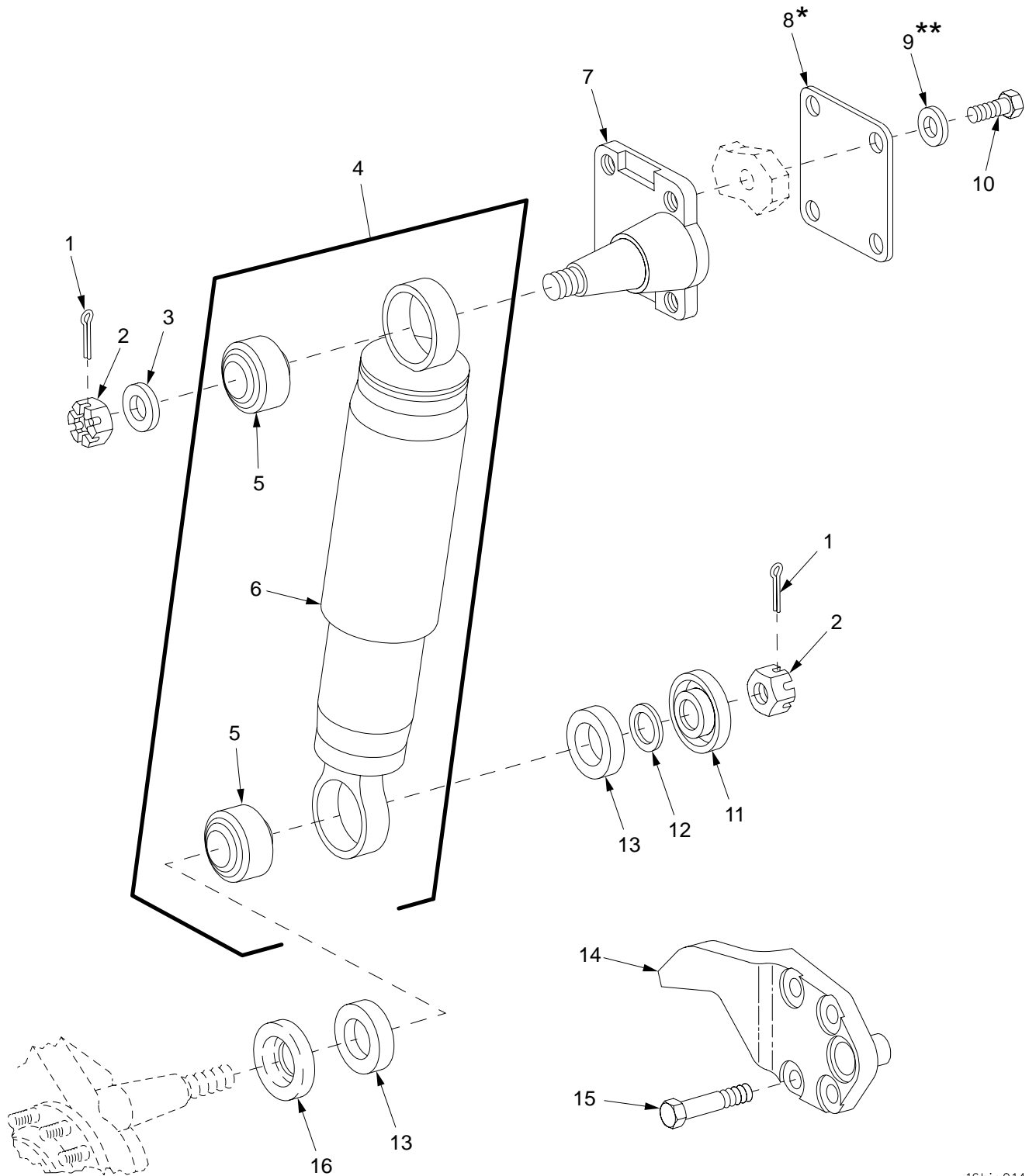

* USE ONLY ON FRONT MOUNTS.

** USE ONLY ON REAR MOUNTS.

Figure 159. Suspension Shock Absorber, Mounting Bracket and Bump Stop

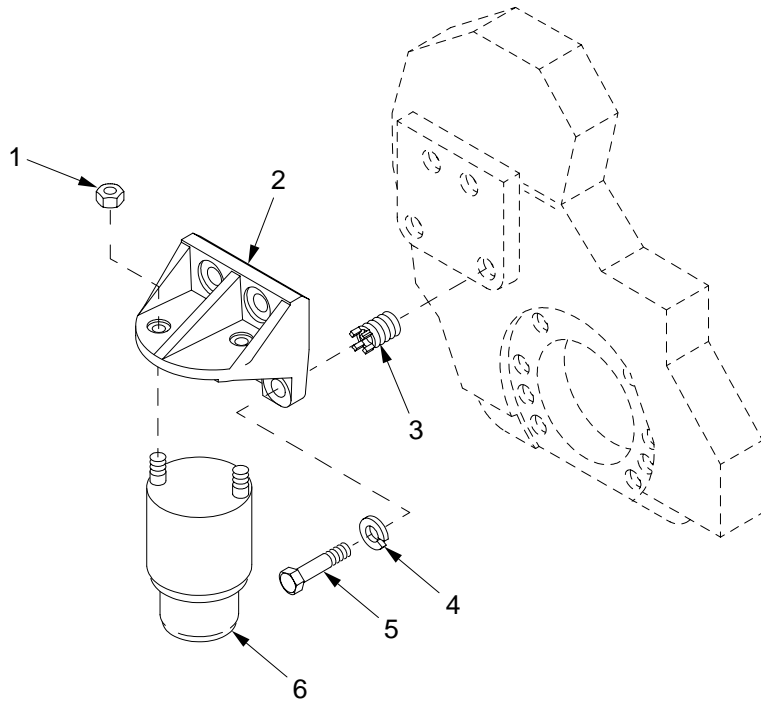

BUMPER, LEFT & RIGHT, FRONT

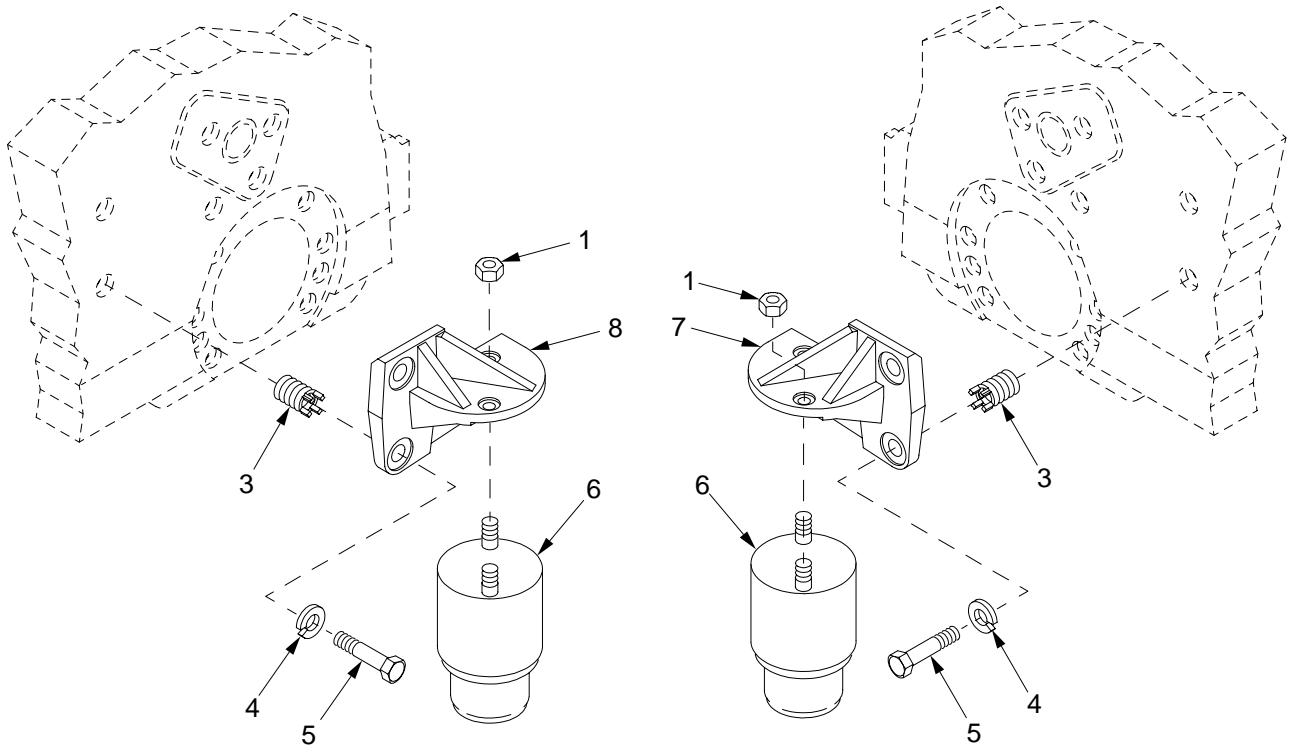

BUMPER, LEFT REAR

BUMPER, RIGHT REAR

16hip009

Figure 160. Hydraulic Bumper and Bumper Brackets

SECTION II		TM9-2350-314-24P-1		C01		
(1)	(2)	(3)	(4)	(5)	(6)	(7)
ITEM NO	SMR CODE	NSN	CAGEC	PART NUMBER	DESCRIPTION AND USABLE ON CODE (UOC)	QTY
GROUP 1604 SHOCK ABSORBER EQUIPMENT						
FIGURE 160 HYDRAULIC BUMPER AND BUMPER BRACKETS						
1	PAOZZ	5310-00-044-3340	19207	8712289	NUT, SELF-LOCKING, HE.....	8
2	PAOZZ	5340-01-300-0234	19207	12370706	BRACKET, MOUNTING.....	2
3	PAFZZ	5325-01-306-5895	96906	MS51831-209	INSERT, SCREW THREAD.....	14
4	PAOZZ	5310-00-584-7888	96906	MS35338-51	WASHER, LOCK.....	14
5	PAOZZ	5305-00-948-0749	80204	B1821BH075F225N	SCREW, CAP, HEXAGON H.....	14
6	PAOZZ	5340-01-300-0236	19207	12361494	BUMPER, NONMETALLIC.....	4
7	PAOZZ	3040-01-329-1678	19207	12370704	BRACKET, EYE, NONROTA.....	1
8	PAOZZ	3040-01-327-1310	19207	12370703	BRACKET, EYE, NONROTA.....	1

END OF FIGURE

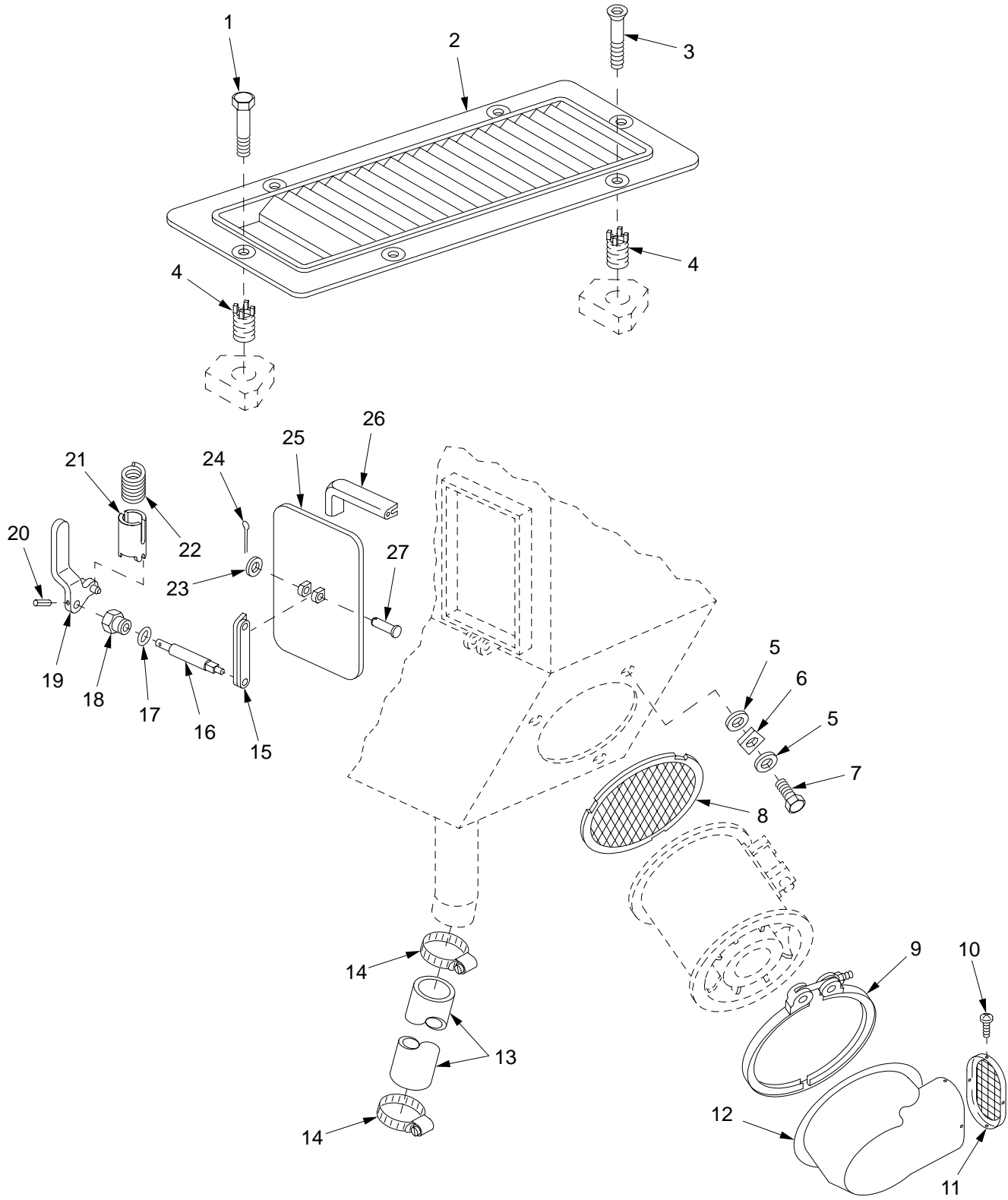

18hip042

Figure 161. Ventilation Air Duct Door, Grille, and Filter

SECTION II		TM 9-2350-314-24P-1		C02		
(1)	(2)	(3)	(4)	(5)	(6)	(7)
ITEM	SMR	NSN	PART	DESCRIPTION AND	USABLE ON CODE (UOC)	QTY
NO			CAGE NUMBER			
				GROUP 1801	BODY, CAB, HOOD, AND HULL	
				FIGURE 161	VENTILATION AIR DUCT DOOR, GRILLE, AND FILTER	
1	PAOZZ	5305-00-719-5219	80204 B1821BH050F125N	SCREW,CAP,HEXAGON H.....		5
2	PBOZZ	2510-01-373-8491	19207 12268597	GRILLE,METAL.....		1
3	PAOZZ	5305-00-164-6971	96906 MS24668-34	SCREW,CAP,SOCKET HE.....		1
4	PAFZZ	5325-00-241-6672	96906 MS51831-206L	INSERT,SCREW THREAD.....		6
5	PAOZZ	5310-00-877-5972	19200 10910174-3	WASHER,FLAT.....		6
6	PBOZZ	2540-00-179-7145	19207 10942098	PLATE,RETAINING FAN.....		3
7	PAOZZ	5305-01-140-9118	80204 B1821BH038C088N	SCREW,CAP,HEXAGON H.....		3
8	PAOZZ	5335-00-179-7155	19207 10942099	WIRE FABRIC.....		1
9	PAOZZ	5342-00-056-2172	19207 10931280	COUPLING,CLAMP,GROO.....		1
10	PAOZZ	5305-00-137-3043	96906 MS51861-44C	SCREW,TAPPING.....		4
11	PAOZZ	2510-01-447-8194	19207 12389802	GRILLE,METAL.....		1
12	PAOZZ	4730-00-937-4264	19207 10897619	ELBOW,AIR VENTILATO.....		1
13	MOOZZ		81348 ZZ-H-428-18.5	HOSE,NONMETALLIC MAKE FROM HOSE, P/N MS521301A217R.....		1
*	14	PAOZZ	4730-00-184-9003	7Z588 30032H	CLAMP,HOSE.....	2
	15	PAOZZ	2540-00-179-7149	19207 10897311	LINK,VENTILATOR SCR.....	1
	16	PAOZZ	5315-00-936-5288	19207 10897279	PIN,HINGE,AIR DUCT.....	1
*	17	PAOZZ	5331-00-585-6663	96906 MS28775-110	O-RING.....	1
	18	PAOZZ	4730-00-168-2632	19207 10897305	PACKING NUT.....	1
	19	PAOZZ	2540-00-934-8282	19207 10897308	HANDLE,DOOR,VEHICUL.....	1
	20	PAOZZ	5315-00-810-3702	80205 MS16562-38	PIN,SPRING.....	1
	21	PAOZZ	2540-00-898-6429	19207 10897277	RETAINER,SPRING.....	1
	22	PAOZZ	5360-00-879-1664	19207 10897278	SPRING,HELICAL,COMP.....	1
	23	PAOZZ	5310-00-865-9513	19200 10910174-1	WASHER,FLAT.....	1
	24	PAOZZ	5315-00-839-2325	80205 MS24665-132	PIN,COTTER.....	1
	25	PAOZZ	5342-00-133-9666	19207 10897284	DOOR,ACCESS.....	1
	26	PAOZZ	5330-00-886-1200	19207 10897280	SEAL,NONMETALLIC SP.....	1
	27	PAOZZ	5315-00-064-2701	96906 MS20392-3C37	PIN,STRAIGHT,HEADED.....	1

END OF FIGURE

SECTION II		TM 9-2350-314-24P-1		C02		
(1)	(2)	(3)	(4)	(5)	(6)	(7)
ITEM	SMR	NSN	PART	DESCRIPTION AND	USABLE ON CODE (UOC)	QTY
NO			CAGE NUMBER			
				GROUP 1801	BODY, CAB, HOOD, AND HULL	
				FIGURE 162	LEAD FILTER	
1	MOOZZ		19207 12268571-1/68	TUBING, NONMETALLIC	MAKE FROM TUBING, P/N 12268571-1.....	V
2	MOOZZ		19207 8724501AR	STRAP, TIEDOWN	MAKE FROM STRAP, P/N 10905840.....	V
3	PAFZZ	5310-01-123-4618	96906 MS27130-CR100	NUT, PLAIN, BLIND RIV.....		12
4	PAOZZ	4730-01-373-6534	19207 12268567	STRAINER ELEMENT, SE.....		1
5	PAOZZ	5330-01-372-8406	19207 12268583-1	GASKET.....		1
6	PAOZZ	5305-00-993-1848	96906 MS35207-265	SCREW, MACHINE.....		12
7	PAOZZ	5310-00-045-3296	96906 MS35338-43	WASHER, LOCK.....		12
8	PAOZZ	5310-00-809-8546	96906 MS27183-8	WASHER, FLAT.....		12
9	PAOZZ	5330-01-372-8060	19207 12268583-2	GASKET.....		1
10	PAOZZ	6030-01-372-6599	19207 12268596	FILTER, LIGHT SIGNAL.....		1
11	PAOZZ	4730-00-053-0266	96906 MS51952-1	ELBOW, PIPE.....		1
12	PAOZZ	4720-01-373-2718	96906 MS52130-3A204580	HOSE, NONMETALLIC.....		1
13	PAOZZ	5305-00-068-7837	80204 B1821BH025C063N	SCREW, CAP, HEXAGON H.....		3
14	PAOZZ	5310-00-582-5965	96906 MS35338-44	WASHER, LOCK.....		3
15	PAOZZ	5310-00-809-4058	96906 MS27183-10	WASHER, FLAT.....		3
* 16	PAOZZ	4730-00-908-3194	81646 MS35842-11	CLAMP, HOSE.....		1
17	KFOZZ		19207 12268569	FILTER, PARTICULATE PART OF KIT P/N 12389545.....		1
18	PAOOO	2510-01-373-2873	85336 12268590	GRILLE, METAL.....		1
19	PAOZZ	5340-01-372-0669	19207 12268593	.STRIKE, CATCH.....		3
20	PAOZZ	5320-00-957-5819	96906 MS20604B6W4	.RIVET, BLIND.....		9
21	PAOZZ	2540-01-438-6027	10001 2111295-1	LATCH, DOOR, VEHICULA.....		3
22	PAOZZ	5320-00-514-7070	80205 MS20470B6-5	RIVET, SOLID.....		12

END OF FIGURE

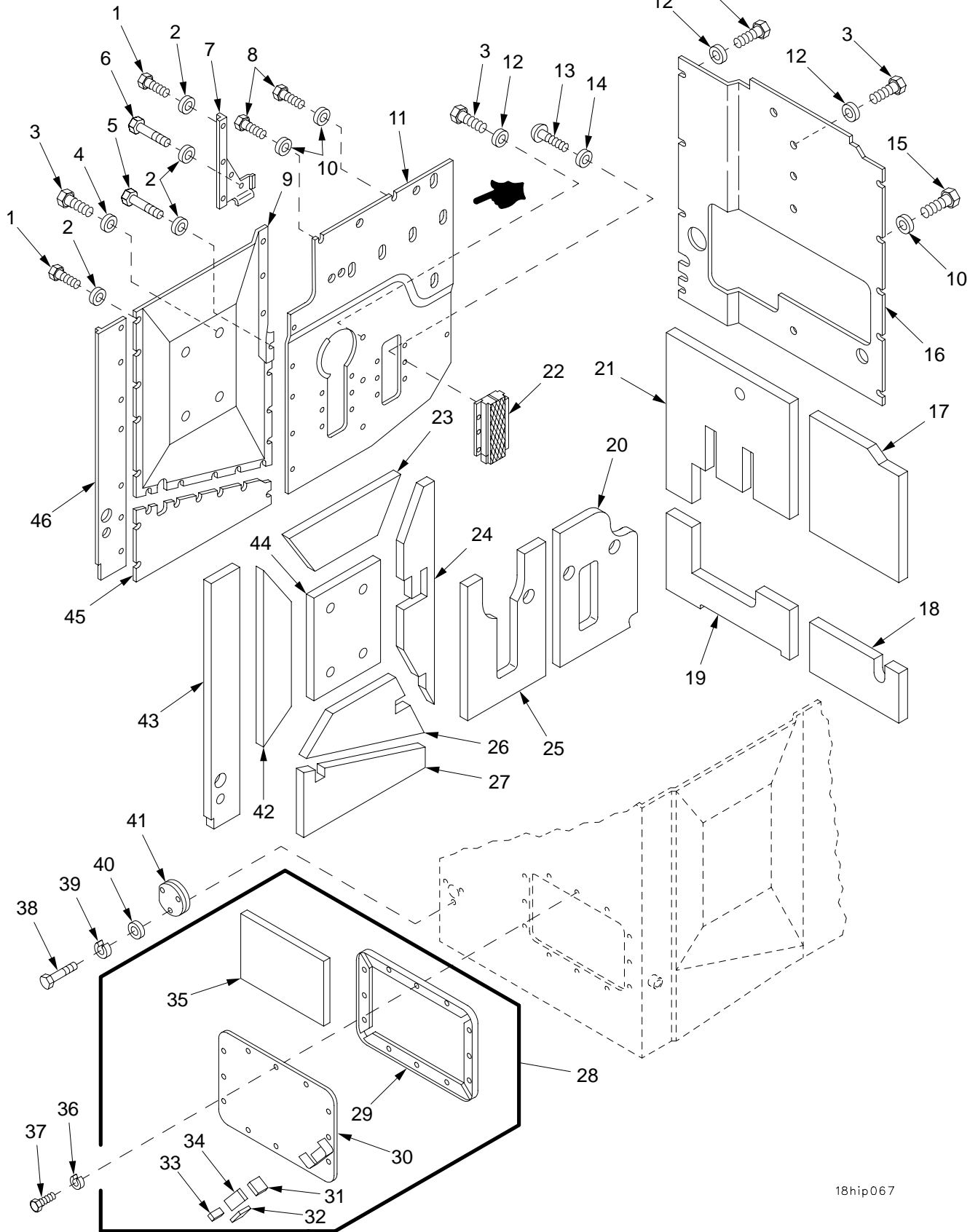

18hip067

Figure 163. Engine Compartment Bulkhead Insulation, Grille, and Access Cover

SECTION II		TM9-2350-314-24P-1		C01		
(1)	(2)	(3)	(4)	(5)	(6)	(7)
ITEM NO	SMR CODE	NSN	CAGEC NUMBER	PART	DESCRIPTION AND USABLE ON CODE (UOC)	QTY
					GROUP 1801 BODY, CAB, HOOD, AND HULL	
					FIGURE 163 ENGINE COMPARTMENT BULKHEAD INSULATION, GRILLE, AND ACCESS COVER	
					SCREW,CAP,HEXAGON H.....	19
*	1	PAFZZ 5305-00-267-8952	80204 B1821BH025F050N		SCREW,CAP,HEXAGON H.....	19
	2	PAFZZ 5310-00-167-0766	80205 AN970-4		WASHER,FLAT.....	22
	3	PAFZZ 5305-00-543-4372	80204 B1821BH038C075N		SCREW,CAP,HEXAGON H.....	16
	4	PAFZZ 5310-00-080-6004	96906 MS27183-14		WASHER,FLAT.....	4
	5	PAFZZ 5305-00-267-8950	80204 B1821BH025F038N		SCREW,CAP,HEXAGON H.....	1
	6	PAFZZ 5305-00-071-2506	80204 B1821BH025C050N		SCREW,CAP,HEXAGON H.....	2
	7	PAFZZ 2540-00-135-6549	19207 11635745		BRACKET,BULKHEAD,VE.....	1
	8	PAFZZ 5305-00-802-2764	80204 B1821BH038C050N		SCREW,CAP,HEXAGON H.....	2
	9	PAFZZ 5340-00-436-4540	19207 11594087		COVER,ACCESS.....	1
	10	PAFZZ 5310-01-091-1250	19207 11594074		WASHER,FLAT.....	7
*	11	PAFZZ 2590-01-467-3024	85336 12370986		SHIELD ASSEMBLY,BUL.....	1
*	12	PAFZZ 5310-00-167-0768	80205 AN970-6		WASHER,FLAT.....	12
	13	PAFZZ 5305-00-988-1724	96906 MS35206-280		SCREW,MACHINE.....	12
	14	PAFZZ 5310-00-058-1305	19200 10910174-20		WASHER,FLAT.....	12
	15	PAFZZ 5305-00-721-5492	80204 B1821BH038C063N		SCREW,CAP,HEXAGON H.....	5
	16	PAFZZ 5340-01-315-5186	19207 12370614		PANEL,BLANK.....	1
	17	PAFZZ 2540-00-437-1013	19207 11594079		INSULATION,BULKHEAD.....	1
	18	PAFZZ 2510-01-073-4068	19207 11594080		INSULATION,BULKHEAD.....	1
	19	PAFZZ 5640-01-311-1538	19207 12370612		INSULATION BLANKET,.....	1
	20	PAFZZ 2540-01-K63-7414	19207 12370987		INSULATION,BULKHEAD.....	1
	21	PAFZZ 5970-01-372-2988	19207 12370734		INSULATOR,PLATE.....	1
	22	PAFZZ 2510-00-928-2952	19207 11619011		GRILLE,METAL.....	2
	23	PAFZZ 2510-00-436-4612	19207 10888388		INSULATION PANEL,BU.....	1
	24	PAFZZ 2510-01-073-4066	19207 10955459		INSULATION,BULKHEAD.....	1
*	25	PAFZZ 2510-01-448-8251	19207 12370988		INSULATION,BULKHEAD.....	1
	26	PAFZZ 2510-01-073-4065	19207 10955457		INSULATION PANEL,VE.....	1
	27	PAFZZ 2510-00-498-3817	19207 10888387		INSULATION PANEL,VE.....	1
	28	PAOZZ 5340-01-359-8949	19207 12268301		COVER,ACCESS.....	1
	29	PAOZZ 5330-00-950-3265	19207 10954740		.SEAL,NONMETALLIC SP.....	1
	30	XAOZZ	19207 10954736		.COVER,ACCESS.....	1
	31	PAOZZ 2590-01-161-7733	19207 10903493		.PAD,CUSHIONING.....	1
	32	PAOZZ 2590-01-163-5121	19207 10903494		.PAD,CUSHIONING.....	1
	33	PAOZZ 2590-01-373-2855	19207 10953378-21		.PAD,CUSHIONING.....	1
	34	XBOZZ	19207 10953378-20		.PAD.....	1
	35	PAOZZ 2510-00-886-1196	19207 10909267		.INSULATION,HULL ENG.....	1
	36	PAOZZ 5310-00-637-9541	96906 MS35338-46		WASHER,LOCK.....	12
*	37	PAOZZ 5305-00-269-3237	80204 B1821BH038F113N		SCREW,CAP,HEXAGON H.....	12
	38	PAOZZ 5305-00-068-0508	80204 B1821BH025C075N		SCREW,CAP,HEXAGON H.....	3
	39	PAOZZ 5310-00-274-8715	96906 MS35338-63		WASHER,LOCK.....	3
	40	PAOZZ 5310-00-865-9513	19200 10910174-1		WASHER,FLAT.....	3
	41	PAOZZ 5340-00-177-8078	19207 10925797		COVER,ACCESS.....	1
	42	PAFZZ 2510-00-436-4608	19207 10888384		INSULATION PANEL,VE.....	1
	43	PAFZZ 2510-01-073-4079	19207 12260253		INSULATION,BULKHEAD.....	1
	44	PAFZZ 2510-00-436-4606	19207 10921504		INSULATION PANEL,BU.....	1
	45	PAFZZ 2590-01-083-5428	19207 11594084		SHIELD ASSEMBLY,BUL.....	1
	46	PAFZZ 2590-01-083-5427	19207 12260254		SHIELD ASSEMBLY,BUL.....	1

END OF FIGURE

SECTION II

TM 9-2350-314-24P-1

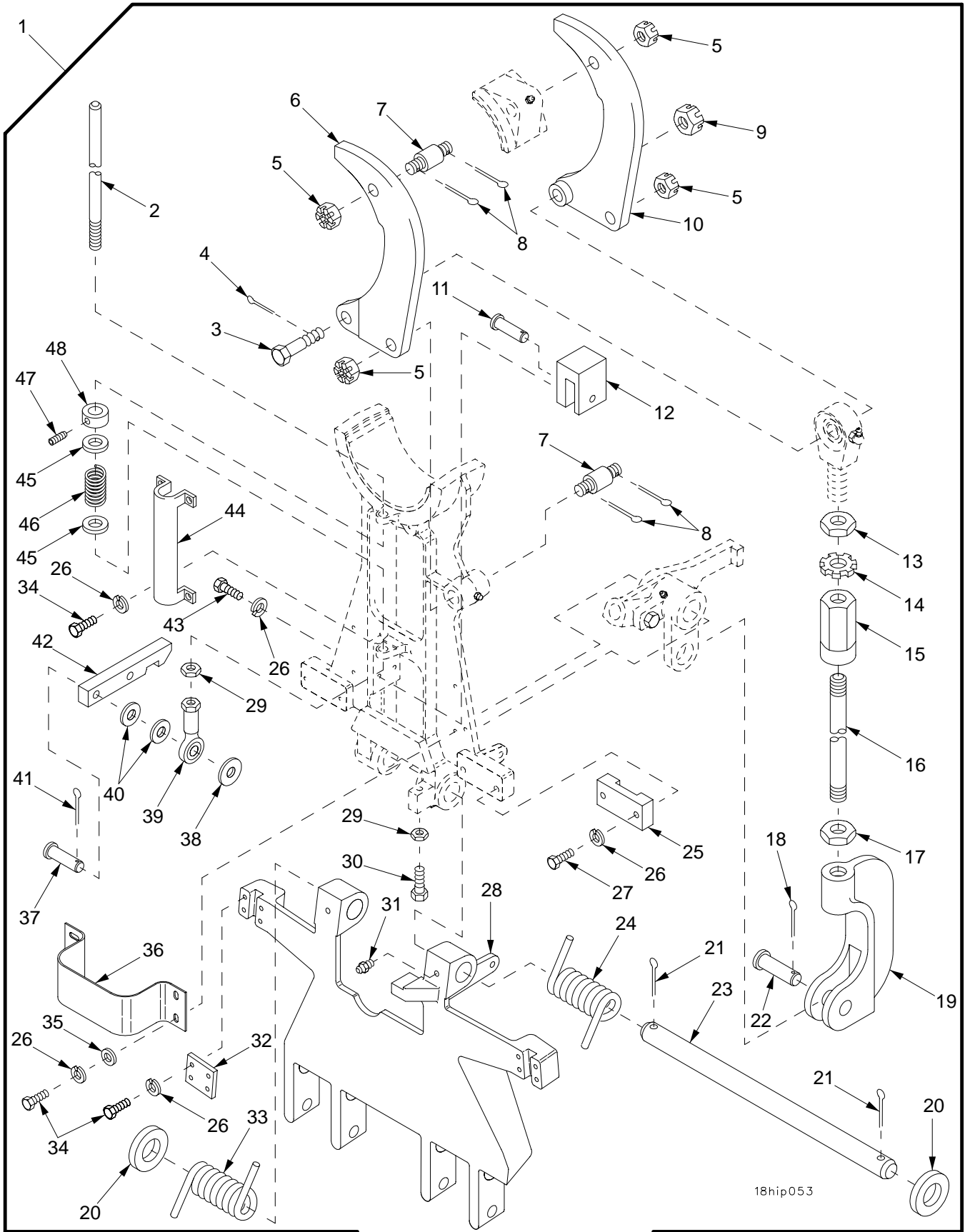

18hip053

Figure 164. Gun Tube Travel Lock

SECTION II		TM 9-2350-314-24P-1		C02		
(1)	(2)	(3)	(4)	(5)	(6)	(7)
ITEM	SMR	NSN	CAGE	PART	DESCRIPTION AND	QTY
NO			NUMBER		USABLE ON CODE (UOC)	
					GROUP 1801 BODY, CAB, HOOD, AND HULL	
					FIGURE 164 GUN TUBE TRAVEL LOCK	
1	AOOOO		19207	12370802	LOCK, TRAVELING, CANN.....	1
2	PAOZZ	5306-01-331-6342	19207	12353545	.ROD, THREADED END.....	1
3	PAOZZ	5305-01-327-0381	96906	MS51107-221	.SCREW, CAP, HEXAGON H.....	1
4	PAOZZ	5315-00-013-7214	80205	MS24665-359	.PIN, COTTER.....	1
5	PAOZZ	5310-00-171-2435	96906	MS35692-58	.NUT, PLAIN, SLOTTED, H.....	4
*	PAOZZ	4730-01-316-1176	19207	12370965	.CLAMP, SPECIAL.....	1
7	PAOZZ	5307-01-330-7208	19207	12353542	.STUD, SHOULDERED.....	2
8	PAOZZ	5315-00-200-4545	80205	MS24665-426	.PIN, COTTER.....	4
9	PAOZZ	5310-00-005-0595	96906	MS35692-74	.NUT, PLAIN, SLOTTED, H.....	1
*	PAOZZ	4730-01-316-1177	19207	12370966	.CLAMP, SPECIAL.....	1
11	PAOZZ	5315-00-904-1643	96906	MS20392-7C75	.PIN, STRAIGHT, HEADED.....	1
12	PAOZZ	3040-01-353-7636	19207	12370804	.BRACKET, EYE, NONROTA.....	1
13	PAOZZ	5310-00-246-0128	96906	MS27952-15	.NUT, PLAIN, HEXAGON.....	1
14	PAOZZ	5310-00-816-6352	96906	MS27111-10	.WASHER, KEY.....	1
15	PAOZZ	3010-01-327-5270	19207	12370967	.COUPLING, SHAFT, RIGI.....	1
*	PAOZZ	3040-01-477-7007	19207	12370964	.PIN, STRAIGHT, HEADLE.....	1
17	PAOZZ	5310-00-891-3427	96906	MS35691-74	.NUT, PLAIN, HEXAGON.....	1
18	PAOZZ	5315-00-013-7238	80205	MS24665-425	.PIN, COTTER.....	1
*	XDOZZ		19207	12370782	.CONNECTING LINK, RIG.....	1
20	PAOZZ	5310-01-313-3561	19207	10910174-45	.WASHER, FLAT.....	2
21	PAOZZ	5315-00-013-7308	80205	MS24665-627	.PIN, COTTER.....	2
22	PAOZZ	5315-00-902-0179	96906	MS20392-12C67	.PIN, STRAIGHT, HEADED.....	1
23	PAOZZ	3040-01-327-5253	19207	12353606-1	.SHAFT, STRAIGHT.....	1
24	PAOZZ	5360-01-352-4296	19207	12370800	.SPRING, HELICAL, COMP.....	1
25	PAOZZ	2510-01-073-4078	19204	12012213	.RETAINER, TORSION SP.....	2
26	PAOZZ	5310-00-637-9541	96906	MS35338-46	.WASHER, LOCK.....	24
27	PAOZZ	5305-00-821-3869	80204	B1821BH038C175N	.SCREW, CAP, HEXAGON H.....	4
*	PBOZZ	1025-01-475-4850	19207	12370801	.SUPPORT, TRAVEL LOCK.....	1
29	PAOZZ	5310-00-891-1733	96906	MS35691-38	.NUT, PLAIN, HEXAGON.....	2
30	PAOZZ	5305-00-719-5221	80204	B1821BH050F150N	.SCREW, CAP, HEXAGON H.....	1
31	PAOZZ	4730-00-050-4203	96906	MS15001-1	.FITTING, LUBRICATION.....	2
32	PAOZZ	4810-01-351-3621	19207	12370805	.PLATE, SPRING CARTRI.....	2
33	PAOZZ	5360-01-352-4666	19207	12370799	.SPRING, HELICAL, TORS.....	1
34	PAOZZ	5305-00-543-4372	80204	B1821BH038C075N	.SCREW, CAP, HEXAGON H.....	16
35	PAOZZ	5310-00-080-6004	96906	MS27183-14	.WASHER, FLAT.....	4
*	PBOZZ	5340-01-353-4567	19207	12370824	.BRACKET, MULTIPLE AN.....	1
37	PAOZZ	5315-01-350-4195	19207	12370828	.PIN, STRAIGHT, HEADED.....	1
38	PAOZZ	5310-00-809-5997	96906	MS27183-17	.WASHER, FLAT.....	1
39	PAOZZ	3120-00-692-9024	19207	8376445	.BEARING, PLAIN, ROD E.....	1
40	PAOZZ	5310-00-866-4417	19200	10910174-5	.WASHER, FLAT.....	2
41	PAOZZ	5315-01-359-1451	96906	MS24665-285	.PIN, COTTER.....	1
*	PAOZZ	5340-01-473-1607	19207	12370803	.LEVER, LOCK-RELEASE.....	1
43	PAOZZ	5305-00-068-0510	80204	B1821BH038C100N	.SCREW, CAP, HEXAGON H.....	4
44	PAOZZ	5340-01-330-9924	19207	12353549	.COVER, ACCESS.....	1
45	PAOZZ	5310-00-809-5998	96906	MS27183-18	.WASHER, FLAT.....	2
46	PAOZZ	5360-01-016-3574	84830	LC120L7MW	.SPRING, HELICAL, COMP.....	1
47	PAOZZ	5305-00-923-5072	80205	MS18063-20	.SETSCREW.....	1
48	PAOZZ	3040-01-328-8637	19207	12353546	.COLLAR, SHAFT.....	1

END OF FIGURE

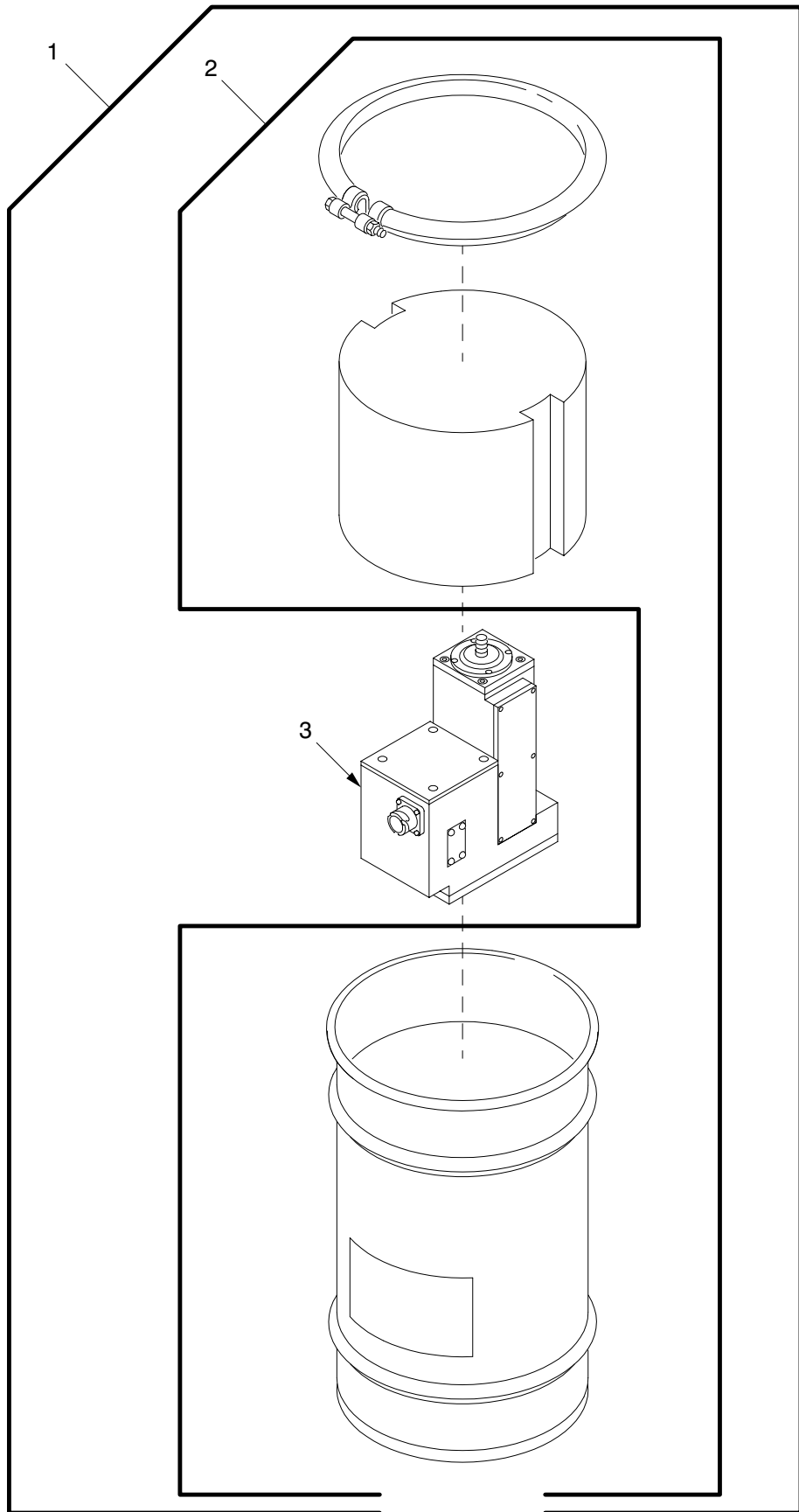

18hip499

Figure 165. Actuator and Container

SECTION II

TM9-2350-314-24P-1

(1)	(2)	(3)	(4)	(5)	(6)	(7)
ITEM NO	SMR CODE	NSN	PART CAGEC NUMBER		DESCRIPTION AND USABLE ON CODE (UOC)	QTY
					GROUP 1801 BODY, CAB, HOOD, AND HULL	
					FIGURE 165 ACTUATOR AND CONTAINER	
1	PAODD	3010-01-373-5945	19207	57K3244	ACTUATOR WITH CONTA.....	1
2	PAODD	8145-01-433-0912	19207	12370995	.SHIPPING AND STORAG.....	1
3	XAODL		19207	12361513	.ACTUATOR,ELECTRO-ME FOR PARTS SEE	1
					GROUP 1801.....	

END OF FIGURE

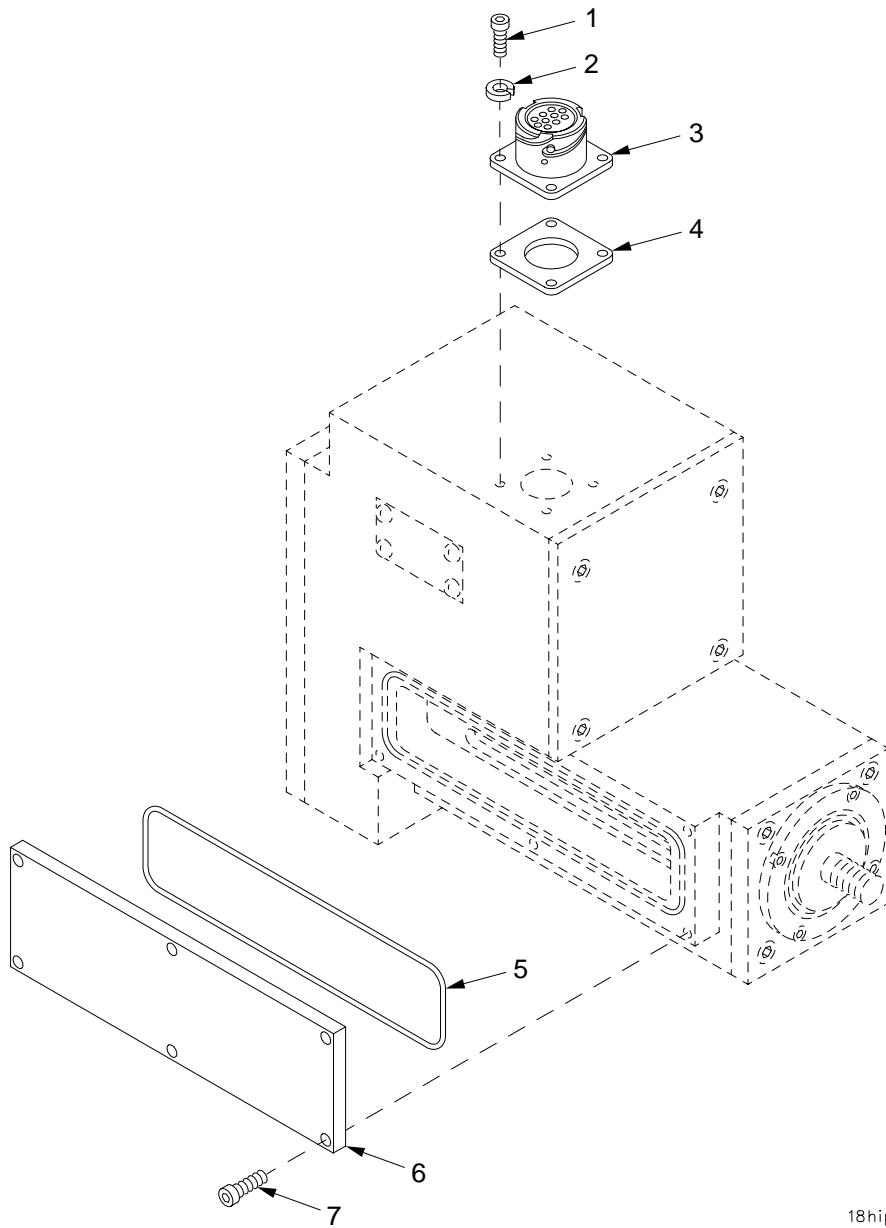

18hip202a

Figure 166. Gun Tube Travel Lock Actuator

SECTION II

TM 9-2350-314-24P-1

C02

(1) (2)
ITEM SMR
NO(3)
NSN(4) (5)
PART
CAGE NUMBER(6)
DESCRIPTION AND
USABLE ON CODE (UOC)(7)
QTYGROUP 1801 BODY, CAB, HOOD, AND
HULL
FIGURE 166 GUN TUBE TRAVEL LOCK
ACTUATOR

1	PAFZZ	5305-00-978-9343	96906	MS16997-10	SCREW,CAP, SOCKET HE.....	4	
2	PAFZZ	5310-00-543-2410	96906	MS35338-40	.WASHER, LOCK.....	4	
3	PAFZZ	5935-01-327-9747	19207	12361685-1	.CONNECTOR, RECEPTACL.....	1	
4	PAFZZ	5999-01-075-7667	18565	30-01-1956-1212	.SHIELDING GASKET, EL.....	1	
*	5	PAOZZ	5331-01-128-9879	02697	2-047 L737-65	.O-RING.....	1
6	PAOZZ	5340-01-381-9671	11384	B-97416	.COVER, ACCESS.....	1	
7	PAOZZ	5305-01-384-4237	11384	A-45486/0312	.SCREW,CAP, SOCKET HE.....	6	

END OF FIGURE

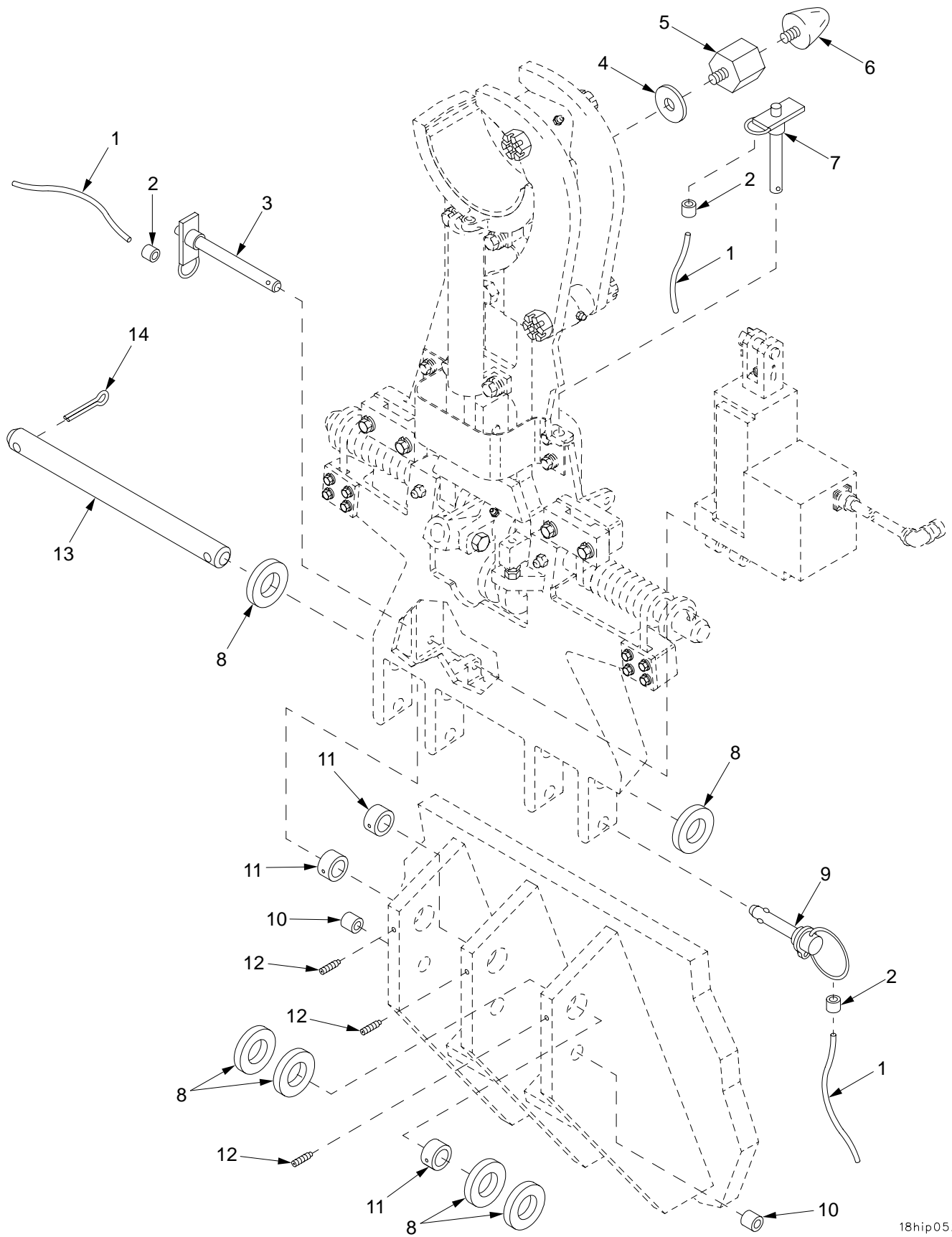

18hip052

Figure 167. Gun Tube Travel Lock Installation Components

SECTION II		TM 9-2350-314-24P-1		C02		
(1)	(2)	(3)	(4)	(5)	(6)	(7)
ITEM NO	SMR	NSN	CAGE	PART NUMBER	DESCRIPTION AND USABLE ON CODE (UOC)	QTY
					GROUP 1801 BODY, CAB, HOOD, AND HULL	
					FIGURE 167 GUN TUBE TRAVEL LOCK INSTALLATION COMPONENTS	
1	MOOZZ		81349	M83420/4-002	ROPE,WIRE MAKE FROM WIRE, P/N M83420/4-002.....	1
2	PAOZZ	4030-01-124-8201	96906	MS51844-82	SWAGING SLEEVE,WIRE.....	8
3	PAOZZ	5315-01-367-4197	96906	MS17985C867	PIN,QUICK RELEASE.....	1
4	PAOZZ	5310-01-374-3290	19200	10910174-46	WASHER,FLAT PART OF KIT P/N 12389982	V 1
5	PAOZZ	4730-01-374-7805	19207	12370972	COUPLING,TUBE.....	1
6	PAOZZ	5340-00-653-9548	19207	8755447	BUMPER,NONMETALLIC.....	1
7	PAOZZ	5315-01-367-4196	96906	MS17985C847	PIN,QUICK RELEASE.....	1
8	PAOZZ	5310-01-313-3561	19207	10910174-45	WASHER,FLAT PART OF KIT P/N 12389982	V 1
9	PAOZZ	5315-01-353-2086	96906	MS17990C1669	PIN,QUICK RELEASE.....	2
* 10	PADZZ	3120-01-436-1163	19207	12370708	BUSHING,SLEEVE.....	2
* 11	PAOZZ	3120-01-434-6214	19207	12361866	BEARING,SLEEVE.....	3
* 12	PAOZZ	5305-00-058-9391	80205	MS51977-76	SETSCREW.....	3
* 13	PAOZZ	3040-01-472-7550	19207	12370859	SHAFT,STRAIGHT.....	1
14	PAOZZ	5315-00-013-7308	80205	MS24665-627	PIN,COTTER.....	2

END OF FIGURE

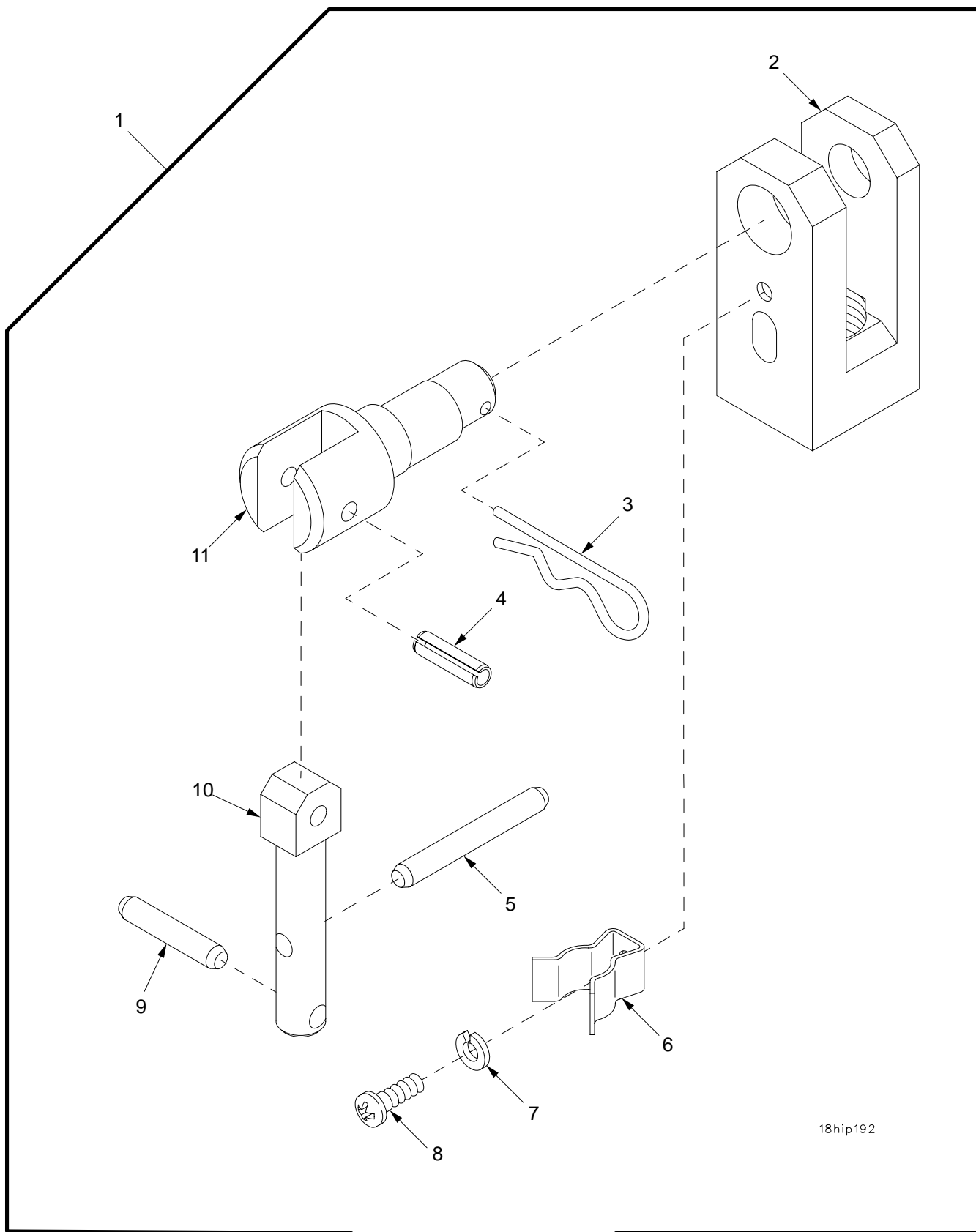

18hip192

Figure 168. Gun Tube Travel Lock Pin Assembly

SECTION II		TM9-2350-314-24P-1		C01		
(1)	(2)	(3)	(4)	(5)	(6)	(7)
ITEM NO	SMR CODE	NSN	PART CAGEC NUMBER		DESCRIPTION AND USABLE ON CODE (UOC)	QTY
					GROUP 1801 BODY, CAB, HOOD, AND HULL	
					FIGURE 168 GUN TUBE TRAVEL LOCK PIN ASSEMBLY	
1	PAOOO	5340-01-363-1485	19207	12370768	CLEVIS, ROD END.....	1
2	XAOZZ		19207	12370700	.CLEVIS.....	1
3	PAOZZ	5315-00-682-2030	19207	7769828	.PIN, LOCK.....	1
* 4	PAOZZ	5315-00-058-9767	80205	MS16562-231	.PIN, SPRING.....	1
5	PAOZZ	5315-00-087-9553	96906	MS16555-645	.PIN, STRAIGHT, HEADLE.....	1
6	PAOZZ	5340-01-353-1964	19207	12370769	.CLIP, SPRING TENSION.....	1
7	PAOZZ	5310-00-045-4007	96906	MS35338-41	.WASHER, LOCK.....	1
8	PAOZZ	5305-00-984-4983	96906	MS35206-226	.SCREW, MACHINE.....	1
9	PAOZZ	5315-00-926-5864	96906	MS16555-643	.PIN, STRAIGHT, HEADLE.....	1
10	PAOZZ	5340-01-353-6819	19207	12370770	.HANDLE, MANUAL CONTR.....	1
11	PAOZZ	5315-01-353-9622	19207	12370698	.PIN, ECCENTRIC.....	1

END OF FIGURE

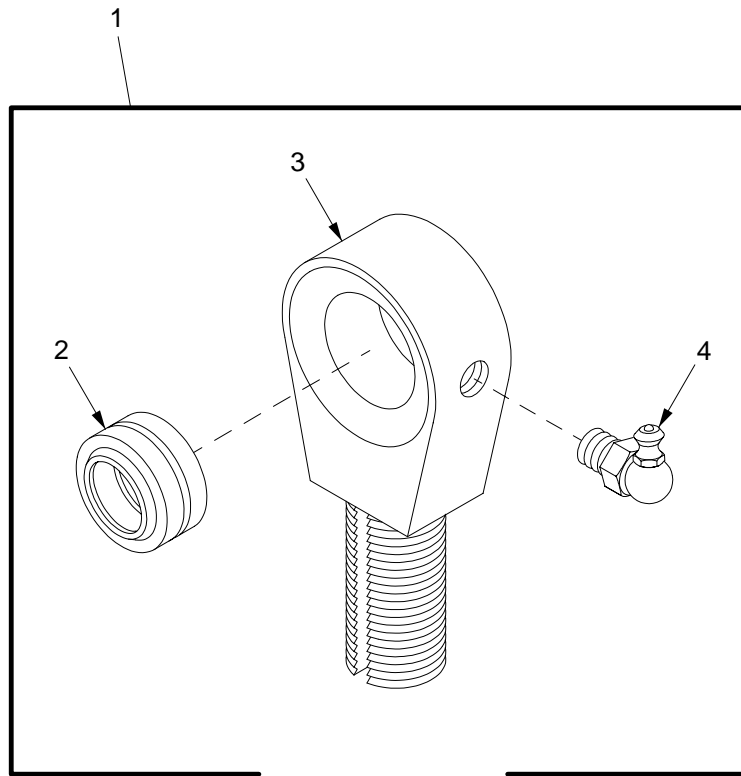

18hip189

Figure 169. Gun Tube Travel Lock Upper Rod Assembly

SECTION II

TM9-2350-314-24P-1

(1)	(2)	(3)	(4)	(5)	(6)	(7)
ITEM NO	SMR CODE	NSN	PART CAGEC NUMBER		DESCRIPTION AND USABLE ON CODE (UOC)	QTY
					GROUP 1801 BODY, CAB, HOOD, AND HULL	
					FIGURE 169 GUN TUBE TRAVEL LOCK UPPER ROD ASSEMBLY	
1	PAOOO	3120-01-344-2831	19207	12353561	UPPER ROD ASSEMBLY.....	1
2	PAOZZ	3120-00-165-5958	96906	MS21155S16	.BEARING,PLAIN,SELF-.....	1
3	XAOZZ		19207	12353562	.ROD,UPPER.....	1
4	PAOZZ	4730-00-050-4207	96906	MS15001-4	.FITTING,LUBRICATION.....	1

END OF FIGURE

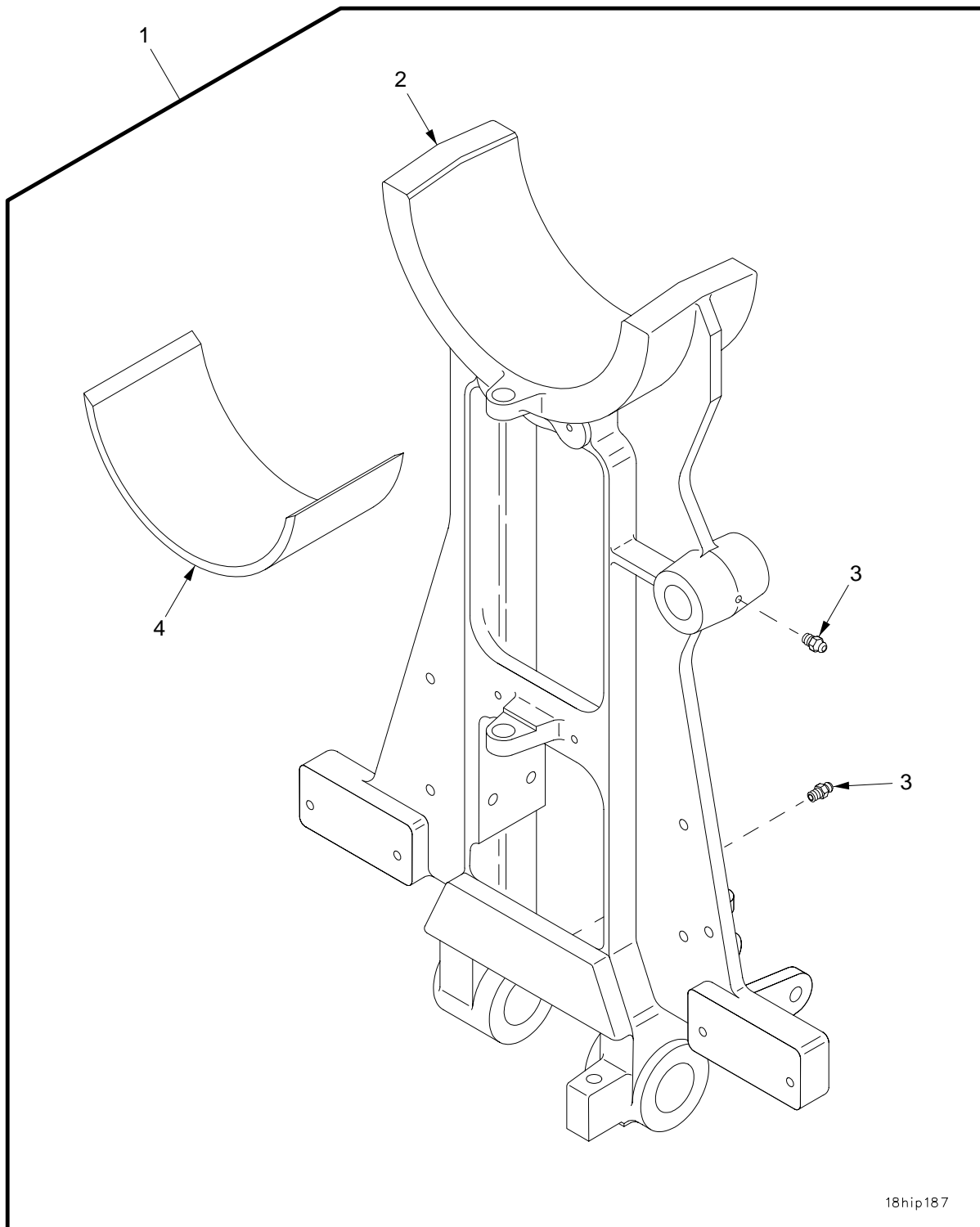

18hip187

Figure 170. Gun Tube Travel Lock Frame Assembly

SECTION II

TM9-2350-314-24P-1

(1)	(2)	(3)	(4)	(5)	(6)	(7)
ITEM NO	SMR CODE	NSN	PART CAGEC NUMBER		DESCRIPTION AND USABLE ON CODE (UOC)	QTY
					GROUP 1801 BODY, CAB, HOOD, AND HULL	
					FIGURE 170 GUN TUBE TRAVEL LOCK FRAME ASSEMBLY	
1	PBOOO	1025-01-327-1189	19207	12370809	LOCK, TRAVELING, CANN.....	1
2	XAOZZ		19207	12370808	.FRAME.....	1
3	PAOZZ	4730-00-050-4203	96906	MS15001-1	.FITTING, LUBRICATION.....	3
4	PAOZZ	2530-01-354-0400	19207	12353586	.LINING, FRICTION.....	1

END OF FIGURE

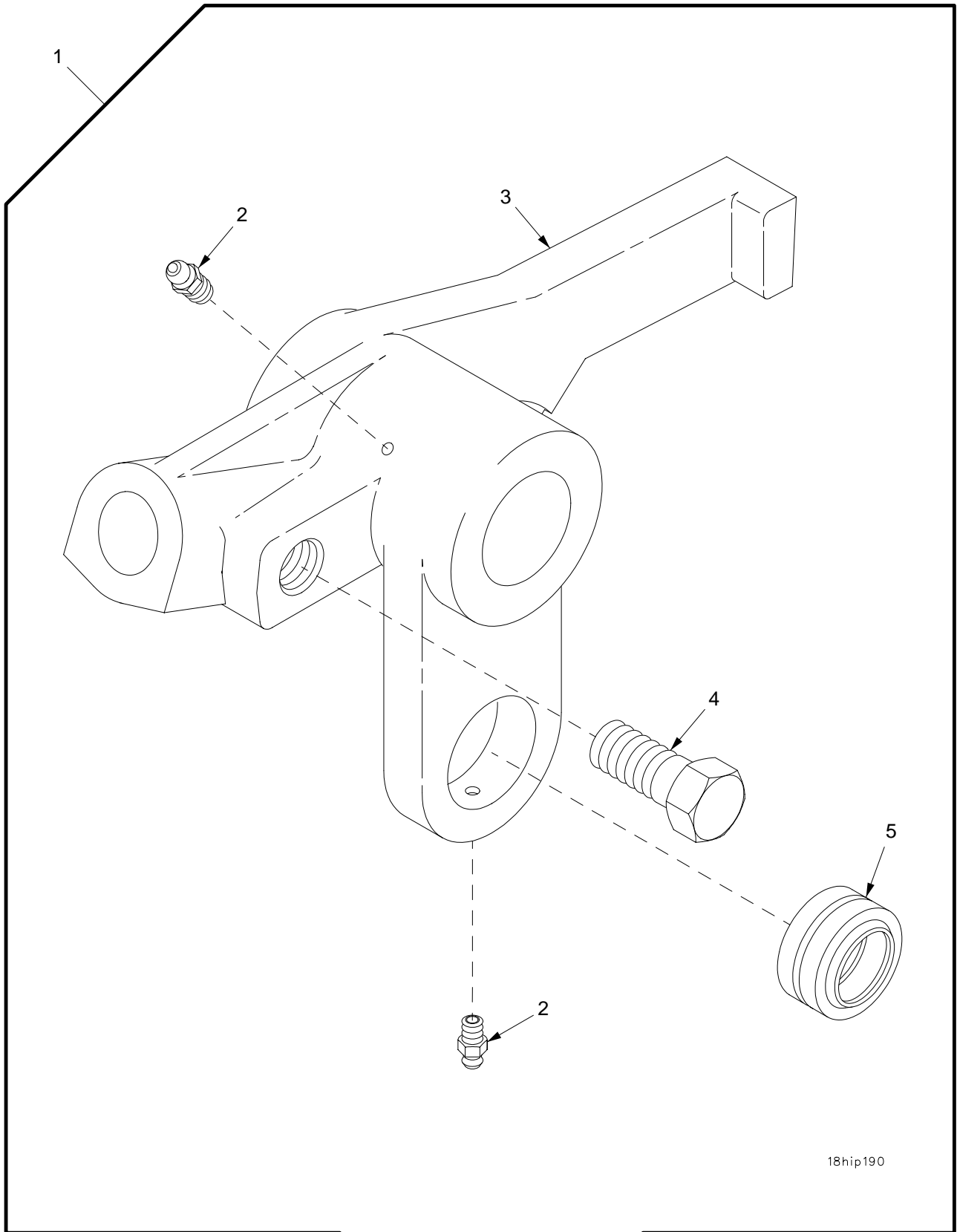

18hip190

Figure 171. Gun Tube Travel Lock Lever Assembly

SECTION II

TM9-2350-314-24P-1

(1)	(2)	(3)	(4)	(5)	(6)	(7)
ITEM NO	SMR CODE	NSN	CAGEC	PART NUMBER	DESCRIPTION AND USABLE ON CODE (UOC)	QTY
					GROUP 1801 BODY, CAB, HOOD, AND HULL	
					FIGURE 171 GUN TUBE TRAVEL LOCK LEVER ASSEMBLY	
1	PAOOO	3040-01-316-8841	19207	12370821	BELL CRANK.....	1
2	PAOZZ	4730-00-050-4203	96906	MS15001-1	.FITTING,LUBRICATION.....	2
3	XAOZZ		19207	12370820	.LEVER.....	1
4	PAOZZ	5305-00-947-4351	80204	B1821BH075C100N	.SCREW,CAP,HEXAGON H.....	1
5	PAOZZ	3120-00-165-5958	96906	MS21155S16	.BEARING,PLAIN,SELF-.....	1

END OF FIGURE

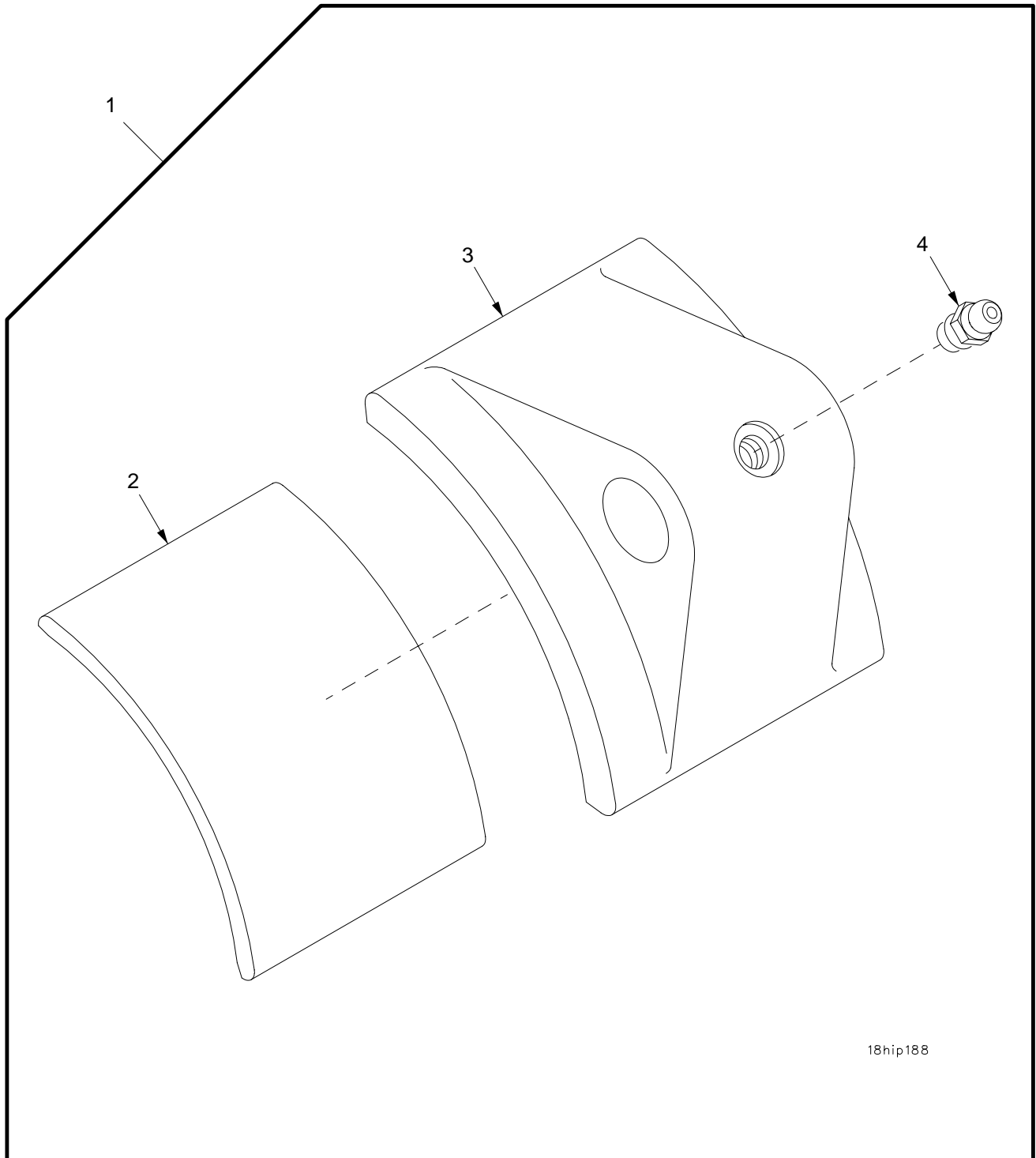

18hip188

Figure 172. Gun Tube Travel Lock Pad Assembly

SECTION II

TM9-2350-314-24P-1

(1)	(2)	(3)	(4)	(5)	(6)	(7)
ITEM NO	SMR CODE	NSN	PART CAGEC NUMBER		DESCRIPTION AND USABLE ON CODE (UOC)	QTY
					GROUP 1801 BODY, CAB, HOOD, AND HULL	
					FIGURE 172 GUN TUBE TRAVEL LOCK PAD ASSEMBLY	
1	PAOOO	2590-01-353-1661	19207	12370807	PAD, CUSHIONING.....	1
2	PAOZZ	2530-01-354-0401	19207	12353585	.LINING, FRICTION.....	1
3	XAOZZ		19207	12370781	.PAD.....	1
4	PAOZZ	4730-00-050-4203	96906	MS15001-1	.FITTING, LUBRICATION.....	1

END OF FIGURE

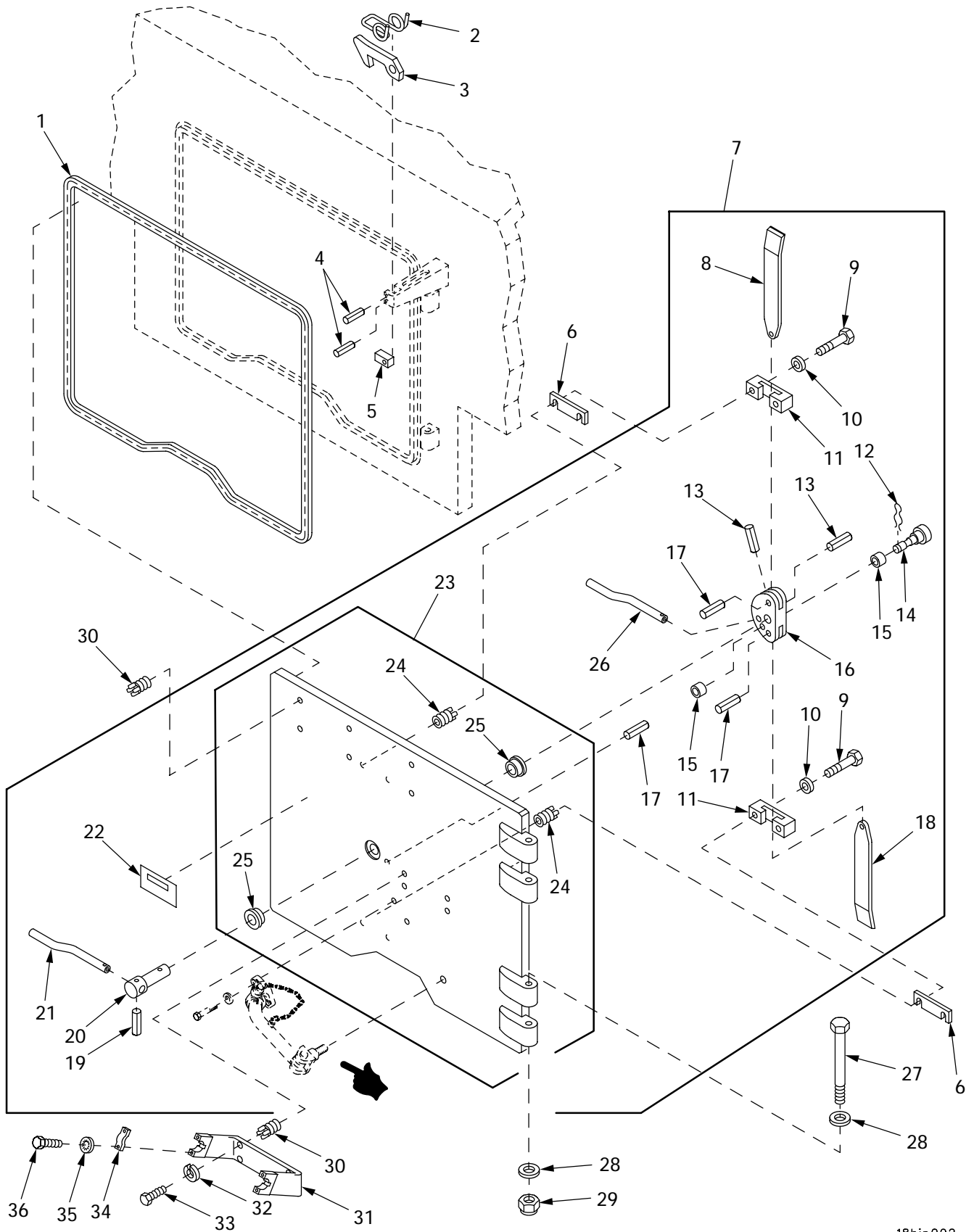

18hip092

Figure 173. Hull Rear Door

SECTION II		TM 9-2350-314-24P-1		C02			
(1)	(2)	(3)	(4)	(5)	(6)	(7)	
ITEM	SMR	NSN	CAGE	PART	DESCRIPTION AND		QTY
NO			NUMBER		USABLE ON CODE (UOC)		
					GROUP 1801 BODY, CAB, HOOD, AND		
					HULL		
					FIGURE 173 HULL REAR DOOR		
*	1	PAOZZ	5330-00-967-3348	19207	10935850	SEAL,HULL REAR DOOR.....	1
*	2	PAOZZ	5360-00-785-8137	19207	10953907	SPRING,HELICAL,TORS PART OF KIT P/N	1
					57K1686.....		
*	3	KFFZZ		19207	12389701	LATCH PART OF KIT P/N 57K1686.....	1
*	4	PAOZZ	5315-01-216-8298	96906	MS171782	PIN,SPRING PART OF KIT P/N 57K1686..	2
*	5	PAOZZ	5340-00-781-6387	19204	10897788	BUMPER,NONMETALLIC PART OF KIT P/N	1
					57K1686.....		
*	6	PAOZZ	5365-00-886-1231	19207	10898063	SPACER,PLATE PART OF KIT P/N 57K4217	V
*	7	KFOFF		19207	12389808	DOOR ASSEMBLY,REAR PART OF KIT P/N	7
					57K4217.....		
*	8	PAOZZ	2510-00-857-2785	19207	10898060	.BAR HULL REAR DOOR.....	1
*	9	PAOZZ	5305-00-071-2072	80204	B1821BH050C225N	.SCREW,CAP,HEXAGON H.....	4
*	10	PAOZZ	5310-00-866-4417	19200	10910174-5	.WASHER,FLAT.....	4
*	11	PAOZZ	2510-00-898-5548	19207	10930430	.SLIDE,LATCH,REAR DO.....	2
*	12	PAOZZ	5340-01-080-5487	21450	142585	.CLIP,RETAINING.....	1
*	13	PAOZZ	5315-00-598-2935	96906	MS171688	.PIN,SPRING.....	2
*	14	PAOZZ	5315-00-936-5314	19207	10936404	.PIN,GROOVED,HEADED.....	1
*	15	PAOZZ	3120-00-477-6745	19207	10888013-4	.BEARING,SLEEVE.....	2
*	16	PAOZZ	3040-00-886-1256	19207	10898066	.CAM,CONTROL.....	1
*	17	PAOZZ	5315-01-007-8463	96906	MS171778	.PIN,SPRING.....	3
*	18	PAOZZ	2540-00-937-1519	19207	10898059	.BAR,LATCH,DOOR.....	1
*	19	PAOZZ		96906	MS171692	.PIN.....	1
*	20	PAOZZ	3040-00-886-1257	19207	10898067	.SHAFT,LATCH CAM.....	1
*	21	PAOZZ	2540-00-886-1255	19207	10898065	.HANDLE,DOOR,VEHICHI.....	1
*	22	PCOZZ	9905-00-198-2728	19207	11643398	.PLATE,INSTRUCTION.....	1
*	23	XAOZZ		19207	12370730	.DOOR,HATCH,VEHICLE.....	1
*	24	PAFZZ	5325-01-075-7759	96906	MS51831-106	.INSERT,SCREW THREAD.....	4
*	25	PAOZZ	3120-00-010-2989	24892	10898052	.BEARING,SLEEVE.....	2
*	26	PAOZZ	2540-00-886-1251	19207	10898064	.HANDLE,DOOR,VEHICUL.....	1
*	27	PAOZZ	5305-00-882-6090	19207	10936163-1	SCREW,CAP,HEXAGON H PART OF KIT P/N	2
					57K4217.....		
*	28	PAOZZ	5310-00-877-7527	19200	10910174-8	WASHER,FLAT PART OF KIT P/N 57K4217.	4
*	29	PAOZZ	5310-00-873-6955	19207	8712289-7	NUT,SELF-LOCKING,HE PART OF KIT P/N	2
					57K4217.....		
*	30	PAFZZ	5325-01-066-2840	96906	MS51831-104	INSERT,SCREW THREAD PART OF KIT P/N	4
					57K4217.....		
*	31	PAOZZ	2590-00-933-9011	19207	10903995	BRACKET,REEL INTERP PART OF KIT P/N	1
					57K4217.....		
*	32	PAOZZ	5310-00-637-9541	96906	MS35338-46	WASHER,LOCK PART OF KIT P/N 57K4217.	4
*	33	PAOZZ	5305-00-543-4372	80204	B1821BH038C075N	SCREW,CAP,HEXAGON H PART OF KIT P/N	4
					57K4217.....		
*	34	PAOZZ	5340-00-933-7464	19207	10902872	STRAP,RETAINING PART OF KIT P/N	2
					57K4217.....		
*	35	PAOZZ	5310-00-550-1130	96906	MS35333-40	WASHER,LOCK PART OF KIT P/N 57K4217.	4
*	36	PAOZZ		80204	S210NA38CAD12449	SCREW PART OF KIT P/N 57K4217.....	4
					ANCF1		

END OF FIGURE

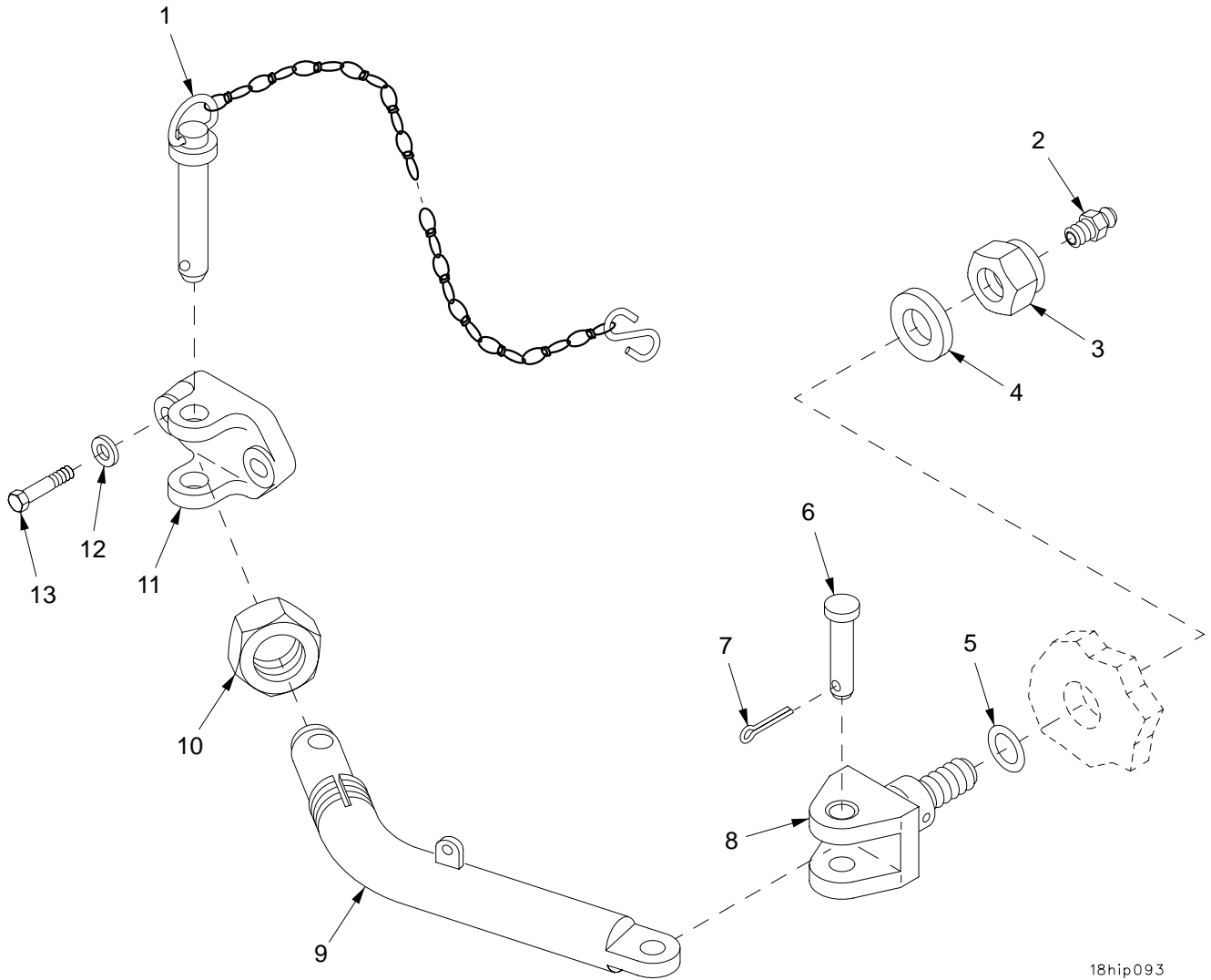

18hip093

Figure 174. Hull Rear Door Hold Open Rod

SECTION II		TM 9-2350-314-24P-1		C02		
(1)	(2)	(3)	(4)	(5)	(6)	(7)
ITEM	SMR	NSN	PART	DESCRIPTION AND	USABLE ON CODE (UOC)	QTY
NO			CAGE NUMBER			
				GROUP 1801	BODY, CAB, HOOD, AND HULL	
				FIGURE 174	HULL REAR DOOR HOLD OPEN ROD	
* 1	PAOZZ	5315-00-144-6321	19207 11643648	PIN, QUICK RELEASE.....		1
* 2	PAOZZ	4730-00-050-4208	96906 MS15003-1	FITTING, LUBRICATION.....		1
* 3	PAOZZ	5310-00-225-6409	81349 M45913/1-14FG5C	NUT, SELF-LOCKING, HE.....		1
* 4	PAOZZ	5310-00-809-9514	19200 10910174-9	WASHER, FLAT.....		1
* 5	PAOZZ	5331-00-542-1398	96906 MS28775-121	O-RING.....		1
* 6	PAOZZ	5315-00-904-1644	96906 MS20392-7C71	PIN, STRAIGHT, HEADED.....		1
* 7	PAOZZ	5315-00-842-3044	80205 NASM24665-283	PIN, COTTER.....		1
* 8	PAOZZ	2510-00-136-7424	19207 11643645	BRACKET, HULL DOOR.....		1
* 9	PAOZZ	2510-00-436-2031	19207 11643650	ROD, WELDMENT, REAR D.....		1
* 10	PAOZZ	5310-00-145-1751	19207 11643647	NUT, PLAIN, HEXAGON.....		1
* 11	PAOZZ	2510-00-136-7425	19207 11636206	BRACKET, EYE, NONROTA.....		1
* 12	PAOZZ	5310-00-866-4417	19200 10910174-5	WASHER, FLAT.....		2
* 13	PAOZZ	5305-00-071-2070	80204 B1821BH050C175N	SCREW, CAP, HEXAGON H.....		2

END OF FIGURE

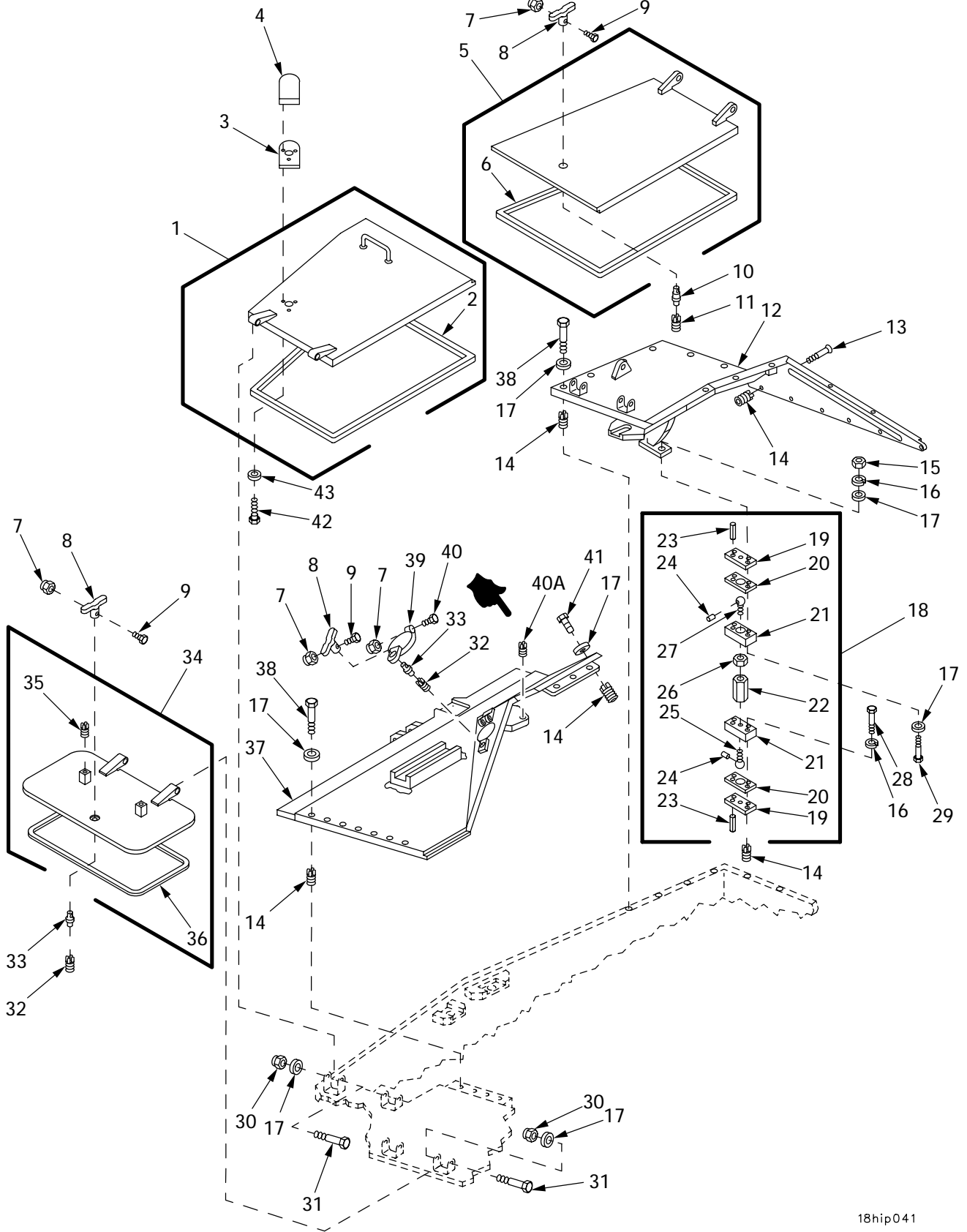

18hip041

Figure 175. Hull Front Plates, Transmission and Battery Access Doors, and Engine Access Grille Support

SECTION II

TM 9-2350-314-24P-1

C02

(1) ITEM NO	(2) SMR	(3) NSN	(4) CAGE NUMBER	(5) PART NUMBER	(6) DESCRIPTION AND USABLE ON CODE (UOC)	(7) QTY	
					GROUP 1801 BODY, CAB, HOOD, AND HULL		
					FIGURE 175 HULL FRONT PLATES, TRANSMISSION AND BATTERY ACCESS DOORS, AND ENGINE ACCESS GRILLE SUPPORT		
1	PBOZZ	5342-01-083-5672	19207	12260249	DOOR,ACCESS.....	1	
2	PAOZZ	5330-00-821-2282	19207	10918933	.SEAL,NONMETALLIC SP.....	1	
3	PAOZZ	5330-00-992-1863	19207	10922805	GASKET.....	1	
4	PAOZZ	5340-00-133-9662	19207	10922859	COVER,ACCESS.....	1	
5	PBOZZ	5342-01-083-5671	19207	12260248	DOOR,ACCESS.....	1	
6	PAOZZ	5330-00-873-5385	19207	10895933	.SEAL,NONMETALLIC SP.....	1	
7	PAOZZ	5310-00-840-6220	19207	8712289-1	NUT,SELF-LOCKING,HE.....	5	
8	PAOZZ	2540-00-135-6547	19207	11635735-2	HANDLE,DOOR,VEHICUL.....	4	
9	PAOZZ	5305-00-267-8956	80204	B1821BH025F150N	SCREW,CAP,HEXAGON H.....	4	
10	PAOZZ	5315-01-334-4259	19207	12268299	PIN,SHOULDER,HEADLE.....	1	
11	PAFZZ	5325-01-291-0263	96906	MS51831-110	INSERT,SCREW THREAD.....	1	
12	PAOZZ	2510-01-083-5411	19207	10918848	PLATE,SUPPORT,DOOR.....	1	
13	PAOZZ	5305-00-164-6971	96906	MS24668-34	SCREW,CAP, SOCKET HE.....	6	
14	PAFZZ	5325-00-241-6672	96906	MS51831-206L	INSERT,SCREW THREAD.....	25	
15	PAOZZ	5310-00-943-2141	96906	MS51968-15	NUT,PLAIN,HEXAGON.....	2	
16	PAOZZ	5310-00-584-5272	96906	MS35338-48	WASHER,LOCK.....	4	
17	PAOZZ	5310-00-866-4417	19200	10910174-5	WASHER,FLAT.....	29	
18	PAOOO	2510-00-113-9608	19207	11619495	SUPPORT,GRILL,VEHIC.....	1	
19	XBOZZ		19207	11619490	.PLATE.....	2	
20	PAOZZ	5365-00-453-5572	19207	11619491	.SHIM.....	V	
21	PAOZZ	5340-01-372-5129	19207	11619492	.PLATE,MOUNTING.....	2	
22	PAOZZ	2510-01-201-0954	19207	11619493	.BAR,SUPPORT SCREW.....	1	
23	PAOZZ	5315-00-298-9845	80205	MS16562-159	.PIN,SPRING.....	4	
24	PAOZZ	5315-00-822-0689	96906	MS16555-46	.PIN,STRAIGHT,HEADLE.....	2	
25	PAOZZ	5306-01-224-8199	19207	11619494-1	.BOLT,MACHINE.....	1	
26	PAOZZ	5310-00-896-0773	96906	MS35692-86	.NUT,PLAIN,SLOTTED,H.....	1	
27	PAOZZ	5307-01-249-3116	19207	11619494-2	.STUD,BALL.....	1	
28	PAOZZ	5305-01-424-8744	80204	B1821BH050F225N	SCREW,CAP,HEXAGON H.....	2	
29	PAOZZ	5305-00-719-5243	80204	B1821BH050F300N	SCREW,CAP,HEXAGON H.....	2	
30	PAOZZ	5310-00-044-3340	19207	8712289	NUT,SELF-LOCKING,HE.....	8	
*	31	PAOZZ	5305-01-396-0994	80204	B1821AH050F400N	SCREW,CAP,HEXAGON H.....	8
	32	PAFZZ	5325-00-991-1981	19207	7748895-1	INSERT,SCREW THREAD.....	3
	33	PAOZZ	5307-00-135-6546	19207	11636100	STUD,SHOULDERED.....	3
	34	PAOZZ	5340-01-396-2824	19207	12376565	DOOR,ACCESS.....	2
	35	PAFZZ	5325-01-075-7759	96906	MS51831-106	.INSERT,SCREW THREAD.....	2
	36	PAOZZ	5330-00-873-5386	19207	10895940	.SEAL,NONMETALLIC SP.....	1
	37	PADZZ	5220-01-083-5426	19207	12260250	PLATE,ANGLE,SOLID.....	1
	38	PAOZZ	5305-00-719-5238	80204	B1821BH050F200N	SCREW,CAP,HEXAGON H.....	14
	39	PAOZZ	2930-00-997-4517	19207	10918875	COVER,RADIATOR CAP.....	1
	40	PAOZZ	5305-00-267-8961	80204	B1821BH025F275N	SCREW,CAP,HEXAGON H.....	1
*	40A	PAFZZ		96906	MS51831-10	INSERT,SCREW,THREAD.....	1
	41	PAOZZ	5305-00-719-5235	80204	B1821BH050F175N	SCREW,CAP,HEXAGON H.....	3
	42	PAOZZ	5305-00-782-9489	80204	B1821BH038C200N	SCREW,CAP,HEXAGON H.....	3
	43	PAOZZ	5310-00-877-5972	19200	10910174-3	WASHER,FLAT.....	3

END OF FIGURE

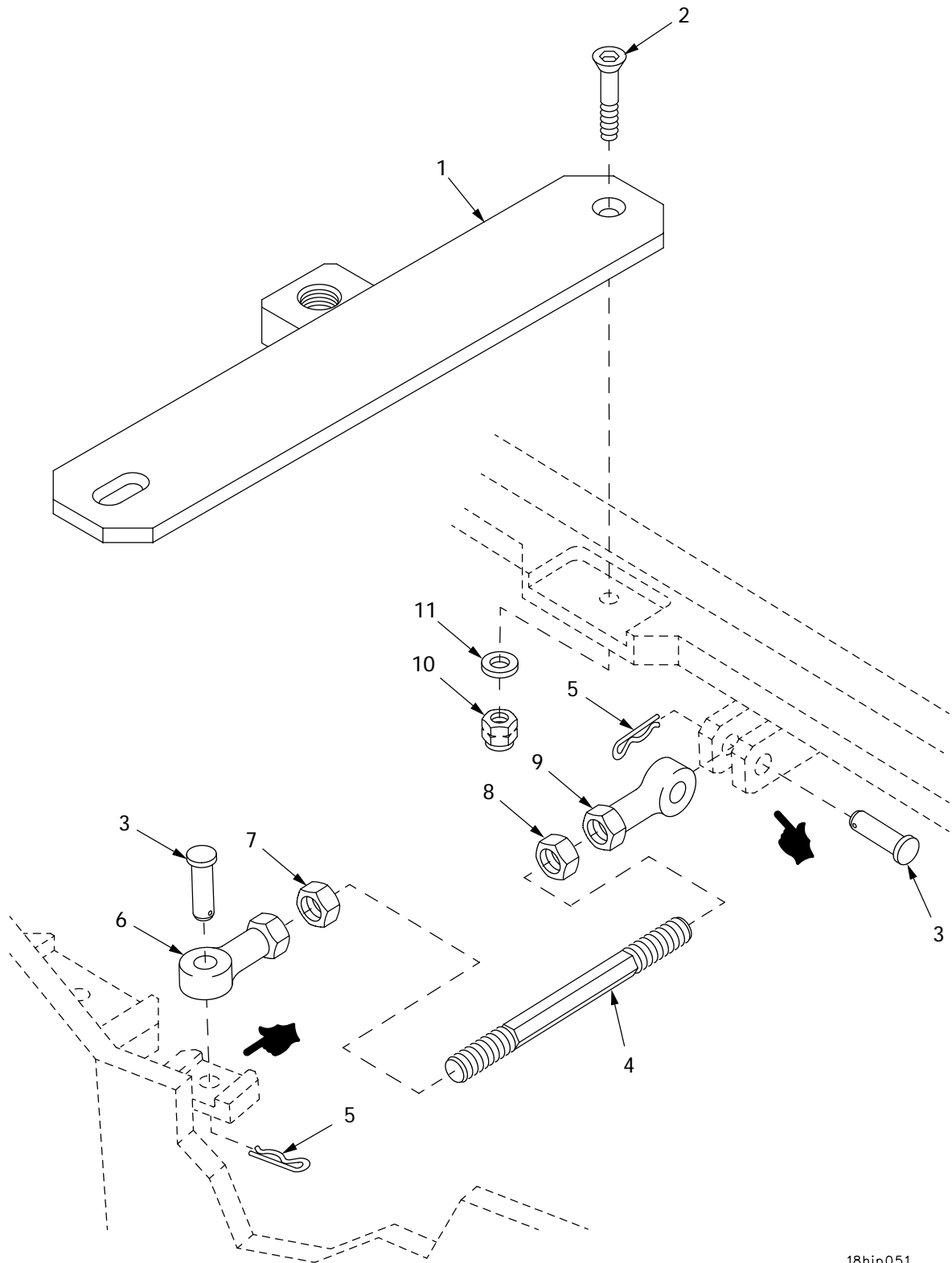

18hip051

Figure 176. Hull Front Support Brackets

SECTION II		TM9-2350-314-24P-1		C01		
(1)	(2)	(3)	(4)	(5)	(6)	(7)
ITEM	SMR	NSN	PART		DESCRIPTION AND	
NO	CODE		CAGEC NUMBER		USABLE ON CODE (UOC)	QTY
					GROUP 1801 BODY, CAB, HOOD, AND HULL	
					FIGURE 176 HULL FRONT SUPPORT BRACKETS	
1	KFOZZ		19207	10918852-1	PLATE,MENDING PART OF KIT P/N 57K0981.....	1
2	PAOZZ	5305-00-903-3639	96906	MS24667-79	SCREW,CAP,SOCKET HE PART OF KIT P/N 57K0981.....	2
3	PAOZZ	5315-01-327-9830	96906	MS20392-12R99	PIN,STRAIGHT,HEADED.....	2
4	PAOZZ	5306-01-336-7674	19207	12361389	ROD,THREADED END.....	1
5	PAOZZ	5315-00-598-5808	19207	7752865	PIN,LOCK.....	2
*	6	PAOZZ	3120-01-176-7361	81343 M81935/2-16	BEARING,PLAIN,ROD E.....	1
	7	PAOZZ	5310-00-143-6142	96906 MS35691-94	NUT,PLAIN,HEXAGON.....	1
*	8	PAOZZ	5310-00-341-7627	96906 MS27952-37	NUT,PLAIN,HEXAGON.....	1
	9	PAOZZ	3120-01-346-5607	81349 M81935/2-16L	BEARING,PLAIN,ROD E.....	1
	10	PAOZZ	5310-00-595-7421	96906 MS17829-8C	NUT,SELF-LOCKING,HE PART OF KIT P/N 57K0981.....	2
	11	PAOZZ	5310-00-866-4417	19200 10910174-5	WASHER,FLAT PART OF KIT P/N 57K0981.	2

END OF FIGURE

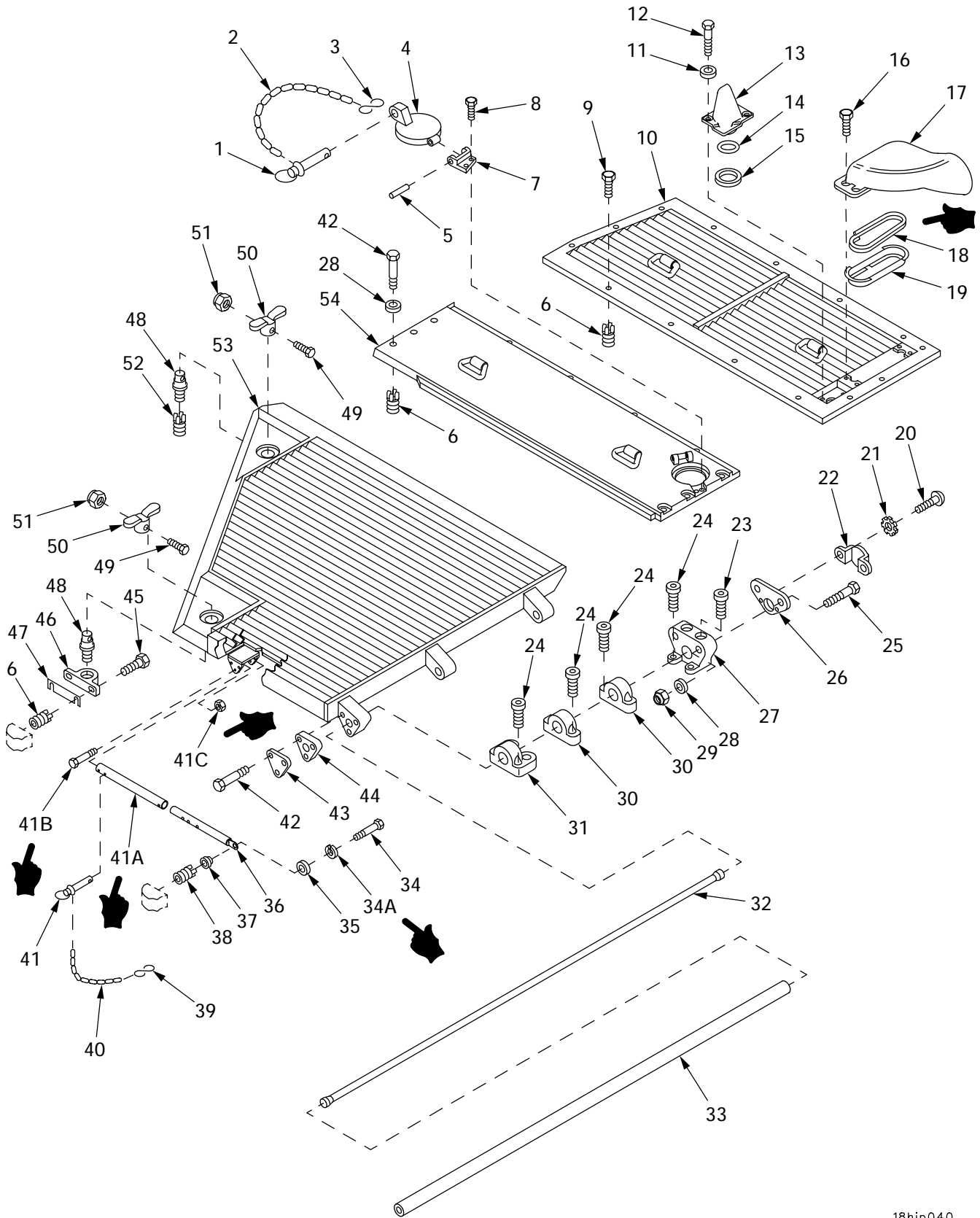

18hip040

Figure 177. Exhaust Grille, Air Intake Grille, and Fan Access Door

SECTION II		TM 9-2350-314-24P-1		C02		
(1)	(2)	(3)	(4)	(5)	(6)	(7)
ITEM	SMR	NSN	CAGE	PART	DESCRIPTION AND	QTY
NO			NUMBER		USABLE ON CODE (UOC)	
					GROUP 1801 BODY, CAB, HOOD, AND HULL	
					FIGURE 177 ENGINE ACCESS GRILLE, AIR INTAKE GRILLE, AND PAN ACCESS DOOR	
1	PAOZZ	5315-00-926-5321	96906	MS17990-C828	PIN,QUICK RELEASE.....	1
2	MOOZZ		19207	12351843-2	CHAIN,WELDLLESS MAKE FROM CHAIN, P/N 819910.....	V
3	PAOZZ	4030-00-916-2141	96906	MS87006-53	HOOK,CHAIN,S.....	1
4	PAOZZ	5342-00-226-1566	19207	10925002	DOOR,ACCESS.....	1
5	PAOZZ	5315-00-437-7206	19207	10909303	PIN,STRAIGHT,HEADLE.....	1
6	PAFZZ	5325-00-241-6672	96906	MS51831-206L	INSERT,SCREW THREAD.....	22
7	PAOZZ	2540-00-702-8136	19207	10902966	LUG,HINDGE,RADIATOR.....	1
8	PAOZZ	5305-00-071-2505	80204	B1821BH025C088N	SCREW,CAP,HEXAGON H.....	2
9	PAOZZ	5305-00-719-5184	80204	B1821BH050F100N	SCREW,CAP,HEXAGON H.....	14
10	PAOZZ	2510-01-083-5433	19207	10941903	GRILLE,METAL.....	1
11	PAOZZ	5310-00-728-9957	19200	10910174-22	WASHER,FLAT.....	2
12	PAOZZ	5305-00-269-3244	80204	B1821BH038F250N	SCREW,CAP,HEXAGON H.....	2
13	PAOZZ	2540-01-020-6078	19207	10936589	VENTILATOR,AIR CIRC.....	1
* 14	PAOZZ	5330-00-728-9956	19207	10936585	SEAL,NONMETALLIC RO.....	1
15	PAOZZ	5310-00-457-9314	19207	10936588	WASHER,SPRING TENSIO.....	1
16	PAOZZ	5305-00-269-3238	80204	B1821BH038F125N	SCREW,CAP,HEXAGON H.....	4
17	PAOZZ	2510-00-113-9609	19207	10935653	DEFLECTOR,COVER,HUL.....	1
18	PAOZZ	5330-01-382-4272	06085	12376239	SEAL,NONMETALLIC ST.....	1
19	PAOZZ	2990-00-894-0075	19207	10935654	SUPPORT SEAL,EXHAUS.....	1
20	PAOZZ	5305-00-988-1720	96906	MS35206-276	SCREW,MACHINE.....	2
21	PAOZZ	5310-00-209-0786	96906	MS35335-33	WASHER,LOCK.....	2
22	PAOZZ	2510-00-106-2199	19207	10936030	SHIELD,TORSION BAR.....	1
23	PAOZZ	5305-00-983-7466	96906	MS16997-148	SCREW,CAP,SOCKET HE.....	2
24	PAOZZ	5305-00-187-9934	96906	MS16997-142	SCREW,CAP,SOCKET HE.....	10
25	PAOZZ	5305-00-719-5241	80204	B1821BH050F275N	SCREW,CAP,HEXAGON H.....	2
26	PAOZZ	2530-00-055-2815	19207	10936029	ANCHOR,TORSION BAR.....	1
27	PAOZZ	5340-00-133-9671	19207	10918997	BRACKET,MOUNTING.....	1
28	PAOZZ	5310-00-866-4417	19200	10910174-5	WASHER,FLAT.....	8
29	PAOZZ	5310-00-044-3340	19207	8712289	NUT,SELF-LOCKING,HE.....	2
30	PAOZZ	5340-00-023-8432	19207	10918999	HINGE,ACCESS DOOR.....	2
31	PAOZZ	3040-00-105-9304	19207	10918998	BRACKET,EYE,ROTATIN.....	1
32	PAOZZ	2510-00-986-7015	19207	10925600	TORSION BAR,HINGE.....	1
33	PAOZZ	4710-00-898-5649	19207	10897233	TUBE,METALLIC.....	1
34	PAOZZ	5305-00-269-3242	80204	B1821BH038F200N	SCREW,CAP,HEXAGON H PART OF KIT P/N 57K1684.....	1
* 34A	PAOZZ	5310-00-637-9541	96906	MS35338-46	WASHER,LOCK PART OF KIT P/N 57K1684.....	1
35	PAOZZ	5310-00-877-5972	19200	10910174-3	WASHER,FLAT PART OF KIT P/N 57K1684.....	1
* 36	PAOZZ	3040-01-473-3977	19207	12389681	CONNECTING LINK,RIG PART OF KIT P/N 57K1684.....	1
37	PAOZZ	3120-00-999-2644	19207	10896044	BEARING,SLEEVE.....	1
* 38	PAFZZ	5325-01-477-7333	29372	KNH-624J-16	INSERT,SCREW THREAD PART OF KIT P/N 57K1684.....	1
39	PAOZZ	4030-00-270-5436	96906	MS87006-3	HOOK,CHAIN,S PART OF KIT P/N 57K1684.....	1
40	PAOZZ	4010-00-009-5816	80205	NAS1455-2-14C	CHAIN,WELDLLESS PART OF KIT P/N 57K1684.....	1
41	PAOZZ	5315-00-878-5269	96906	MS17990C613	PIN,QUICK RELEASE PART OF KIT P/N 57K1684.....	1
* 41A	PAOZZ	2510-01-478-9357	19207	12389691	SLEEVE SUPPORT,INTA PART OF KIT P/N 57K1684.....	1
* 41B	PAOZZ	5305-00-543-2866	80204	B1821BH038C250N	SCREW,CAP,HEXAGON H PART OF KIT P/N 57K1684.....	1
* 41C	PAOZZ	5310-00-241-6640	96906	MS16228-6C	NUT,SELF-LOCKING,HE PART OF KIT P/N 57K1684.....	1
42	PAOZZ	5305-00-719-5238	80204	B1821BH050F200N	SCREW,CAP,HEXAGON H.....	9
43	PAOZZ	5365-00-105-9301	19207	10897231	SPACER,PLATE.....	1
44	PAOZZ	2540-00-873-5392	19207	10897239	ADAPTER,TORSION BAR.....	1
45	PAOZZ	5305-00-719-5209	80204	B1821BH050F113N	SCREW,CAP,HEXAGON H PART OF KIT P/N 57K0966.....	2
45	PAOZZ	5305-00-719-5219	80204	B1821BH050F125N	SCREW,CAP,HEXAGON H PART OF KIT P/N 57K0966.....	2
45	PAOZZ	5305-00-725-0154	80204	B1821BH050F138N	SCREW,CAP,HEXAGON H PART OF KIT P/N 57K0966.....	2

SECTION II		TM 9-2350-314-24P-1		C02		
(1)	(2)	(3)	(4)	(5)	(6)	(7)
ITEM	SMR	NSN	CAGE	PART	DESCRIPTION AND	
NO			NUMBER	NUMBER	USABLE ON CODE (UOC)	QTY
46	KFOZZ		19207	11594373-1	BRACKET,VEHICULAR C PART OF KIT P/N 57K0966.....	1
*	47		19207	12268370	SPACER,PLATE PART OF KIT P/N 57K0966	5
	48	5315-01-334-4259	19207	12268299	PIN,SHOULDER,HEADLE.....	2
	49	5305-00-267-8956	80204	B1821BH025F150N	SCREW,CAP,HEXAGON H.....	2
*	50	2540-00-135-6547	19207	11635735-2	HANDLE,DOOR,VEHICUL.....	2
	51	5310-00-840-6220	19207	8712289-1	NUT,SELF-LOCKING,HE.....	2
	52	5325-01-291-0263	96906	MS51831-110	INSERT,SCREW THREAD.....	1
	53	2510-01-083-5437	19207	10925596	GRILLE,METAL.....	1
	54	5342-00-420-4993	19207	10930703	DOOR,ACCESS.....	1
					57K1684.....	

END OF FIGURE

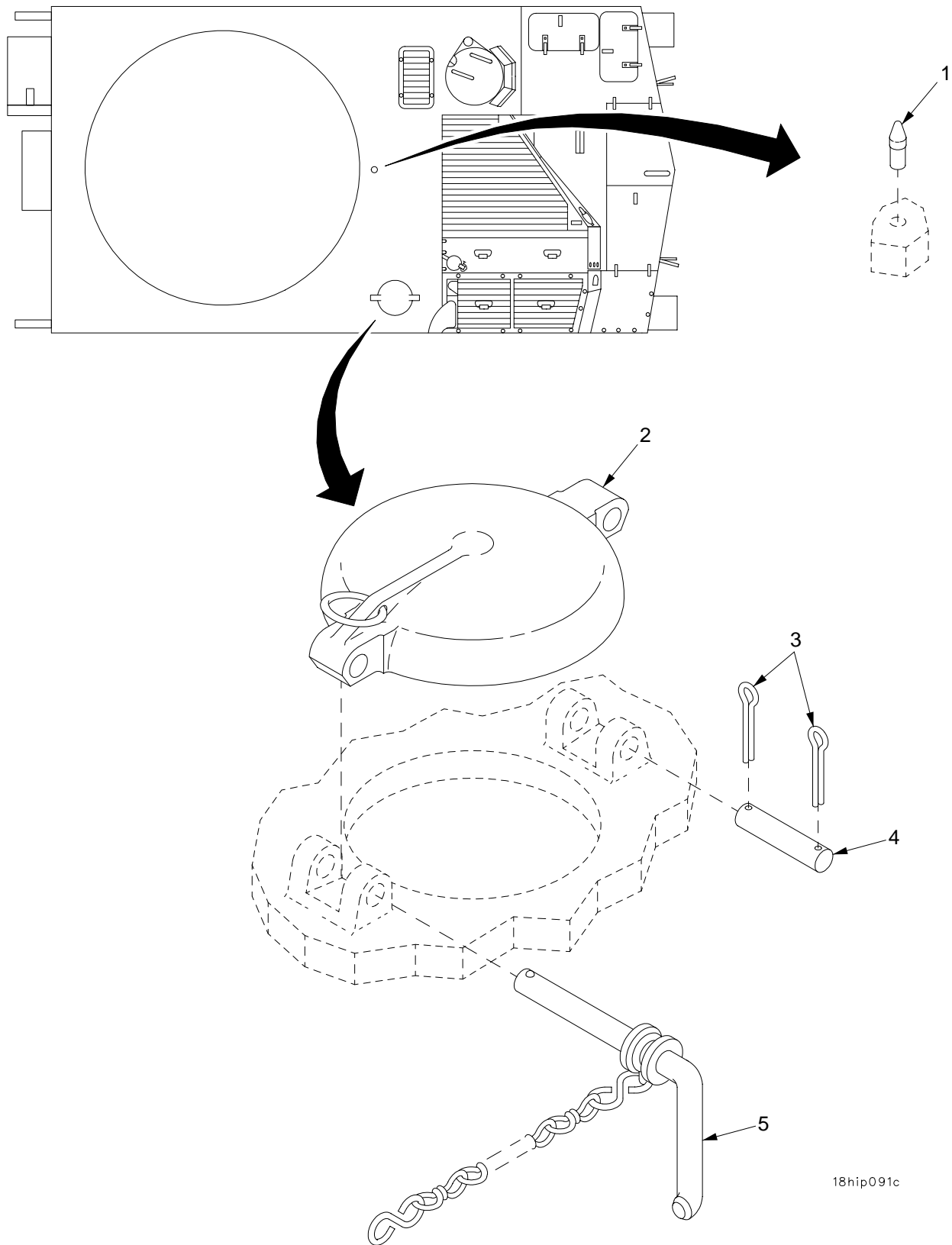

18hip091c

Figure 178. Fuel Fill Access Door

SECTION II		TM9-2350-314-24P-1		C01		
(1)	(2)	(3)	(4)	(5)	(6)	(7)
ITEM NO	SMR CODE	NSN	PART CAGEC NUMBER		DESCRIPTION AND USABLE ON CODE (UOC)	QTY
					GROUP 1801 BODY, CAB, HOOD, AND HULL	
					FIGURE 178 FUEL FILL ACCESS DOOR	
1	PAFZZ	5315-01-073-4061	19207	10888409	PIN LOCATING,RACE.....	1
2	PBOZZ	5342-00-932-3484	19207	10918608	DOOR,ACCESS.....	1
* 3	PAOZZ	5315-00-839-5822	80205	MS24665-353	PIN,COTTER.....	2
4	PAOZZ	5315-00-058-3564	96906	MS51932-115	PIN,STRAIGHT,HEADLE.....	1
5	PAOZZ	5340-00-994-4229	19207	10888297	HANDLE,MANUAL CONTR.....	1

END OF FIGURE

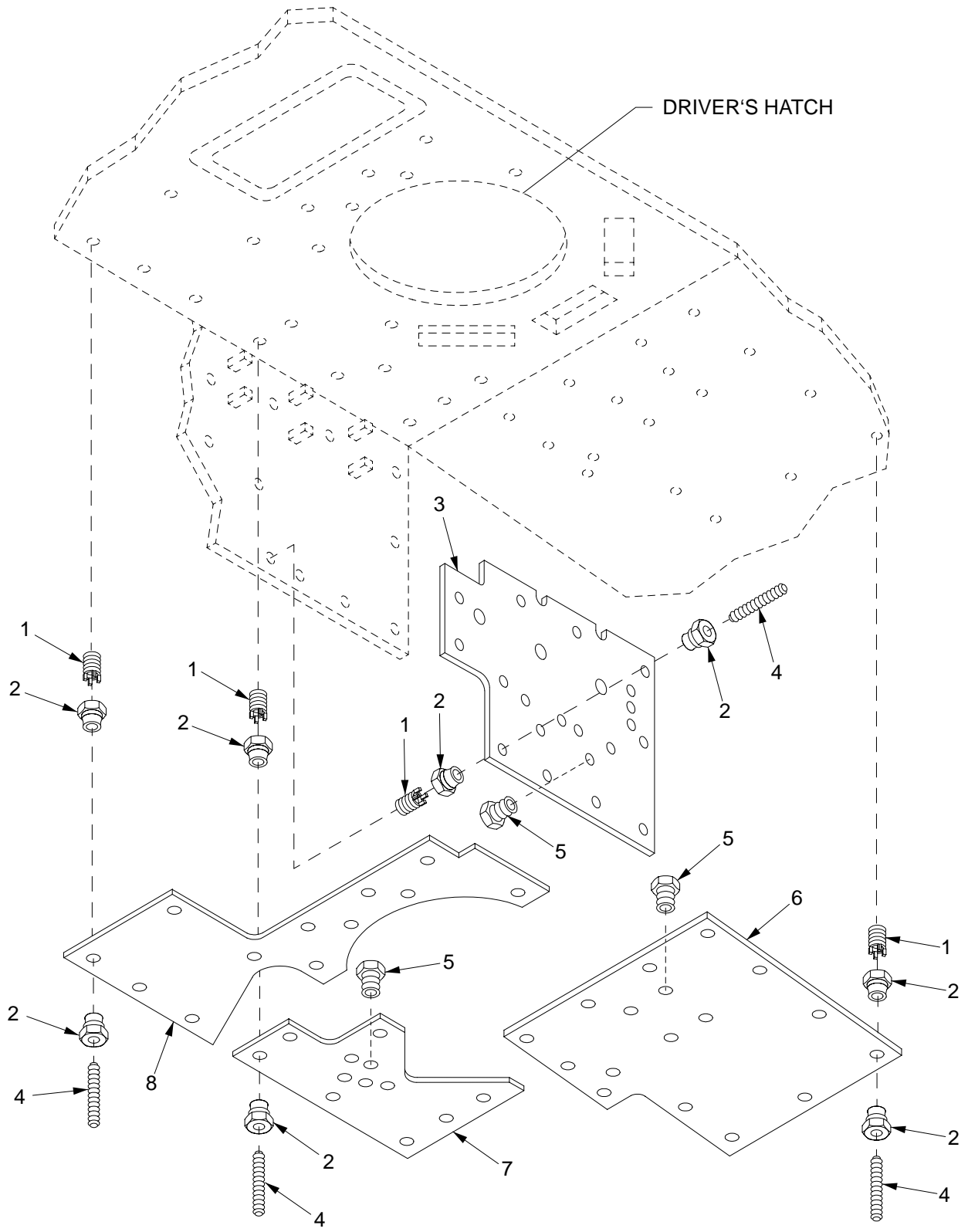

18hip077

Figure 179. Hull Kevlar Panels

SECTION II

TM9-2350-314-24P-1

(1)	(2)	(3)	(4)	(5)	(6)	(7)
ITEM	SMR	NSN	PART		DESCRIPTION AND	
NO	CODE		CAGEC NUMBER		USABLE ON CODE (UOC)	QTY
					GROUP 1801 BODY, CAB, HOOD, AND HULL	
					FIGURE 179 HULL KEVLAR PANELS	
1	PADZZ	5325-00-403-6393	80205	NAS1394C8L	INSERT, SCREW THREAD.....	43
2	PADZZ	5310-01-312-6662	19200	12563181	NUT, SLEEVE.....	86
3	PBDZZ	9535-01-315-5221	19207	12370759	ARMOR PLATE.....	1
4	PADZZ	5305-01-366-1120	19207	12927652-1	SETSCREW.....	43
5	PADZZ	5310-01-329-2124	19200	12553635-1	NUT, SLEEVE.....	17
6	PBDZZ	9535-01-315-5220	19207	12370760	ARMOR PLATE.....	1
7	PBDZZ	9535-01-316-1179	19207	12370758	ARMOR PLATE.....	1
8	PBDZZ	9535-01-316-1178	19207	12370757	ARMOR PLATE.....	1

END OF FIGURE

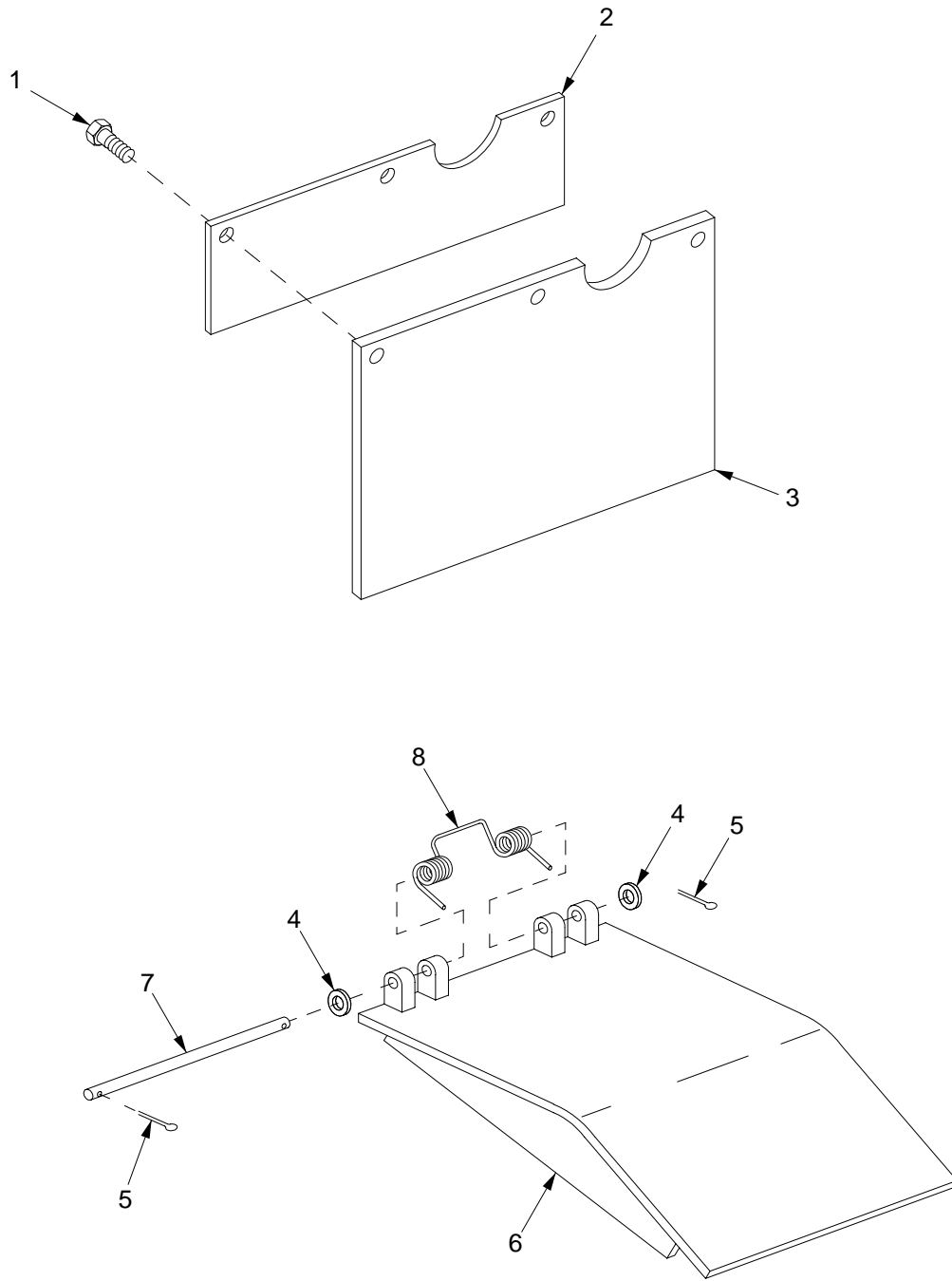

18hip074

Figure 180. Front and Rear Fenders

SECTION II		TM9-2350-314-24P-1		C01		
(1)	(2)	(3)	(4)	(5)	(6)	(7)
ITEM	SMR	NSN	PART		DESCRIPTION AND	
NO	CODE		CAGEC NUMBER		USABLE ON CODE (UOC)	QTY
					GROUP 1802 FENDERS	
					FIGURE 180 FRONT AD REAR FENDERS	
1	PAOZZ	5305-00-071-2069	80204	B1821BH050C150N	SCREW,CAP,HEXAGON H.....	6
2	PAOZZ	2510-00-945-0632	19207	10954866	BRACE,FENDER.....	2
3	PAOZZ	2510-00-945-0631	19207	10954865	FENDER,VEHICULAR.....	2
4	PAOZZ	5310-00-877-5972	19200	10910174-3	WASHER,FLAT.....	4
* 5	PAOZZ	5315-00-234-1863	80205	MS24665-300	PIN,COTTER.....	4
6	PBOZZ	2510-00-948-9979	19207	10953860-1	FENDER,VEHICULAR LE.....	1
6	PBOZZ	2510-00-948-9978	19207	10953860-2	FENDER,VEHICULAR RI.....	1
7	PAOZZ	5340-00-879-3016	19207	10903397	ROD,STRAIGHT,HEADLE.....	2
8	PAOZZ	5360-00-878-4174	19207	10888732	SPRING,HELICAL,TORS.....	2

END OF FIGURE

SECTION II

TM 9-2350-314-24P-1

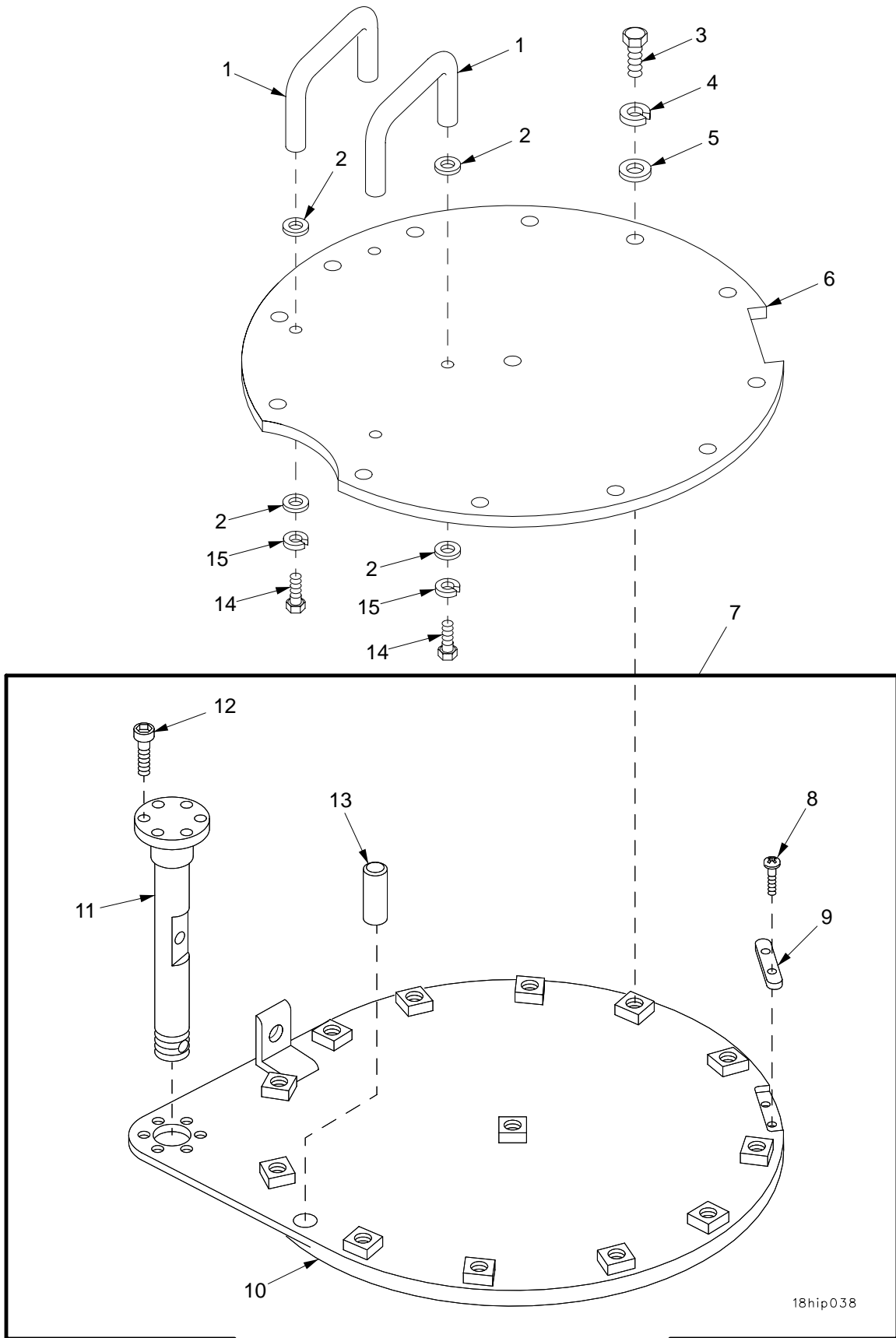
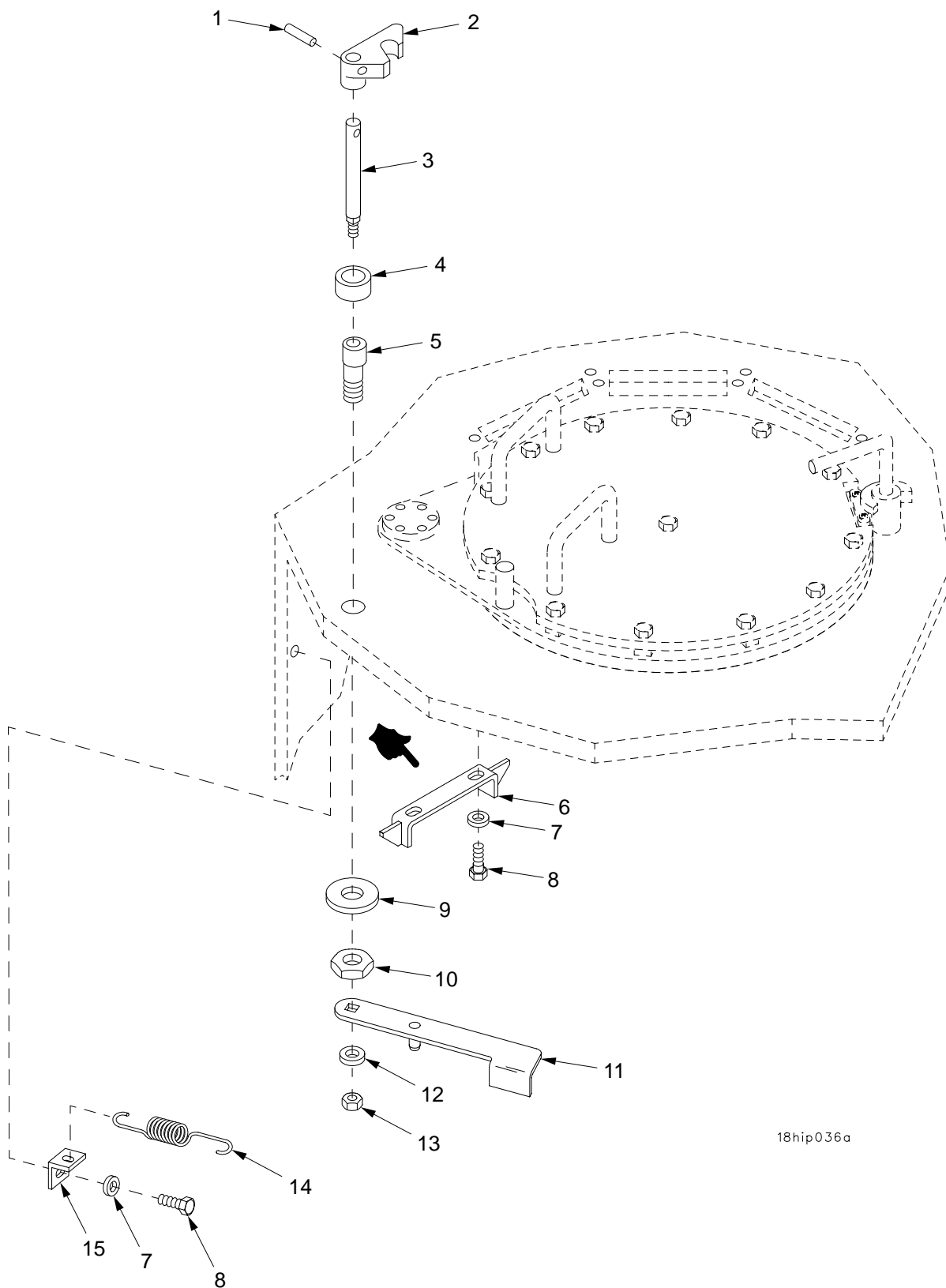

Figure 181. Driver's Hatch Cover and Armor Plate

SECTION II		TM9-2350-314-24P-1		C01		
(1)	(2)	(3)	(4)	(5)	(6)	(7)
ITEM	SMR	NSN	PART		DESCRIPTION AND	
NO	CODE		CAGEC NUMBER		USABLE ON CODE (UOC)	QTY
					GROUP 1803 DRIVER'S HATCHES, DRIVER'S PERISCOPE	
					FIGURE 181 DRIVER'S HATCH COVER AND ARMOR PLATE	
1	PBOZZ	2590-01-310-1203	19207	12361772	HANDRAIL,VEHICULAR.....	2
2	PAOZZ	5310-00-809-4058	96906	MS27183-10	WASHER,FLAT.....	8
3	PAOZZ	5305-00-543-4372	80204	B1821BH038C075N	SCREW,CAP,HEXAGON H.....	13
4	PAOZZ	5310-00-637-9541	96906	MS35338-46	WASHER,LOCK.....	13
5	PAOZZ	5310-00-080-6004	96906	MS27183-14	WASHER,FLAT.....	13
6	PBOZZ	5340-01-316-1148	19207	12361771	COVER,ACCESS.....	1
7	PBOOO	2510-01-363-4359	19207	12361792	HATCH,ROOF ASSEMBLY.....	1
* 8	PAOZZ	5305-00-052-8905	80205	MS24630-59	.SCREW,TAPPING.....	2
9	PAOZZ	2510-00-443-0129	19207	10903473	.PLATE,WEAR,DRIVERS.....	1
10	XAOZZ		19207	10888631	.COVER.....	1
11	PAOZZ	3040-00-934-8265	19207	10925864	.SHAFT,DRIVERS HATCH.....	1
12	PAOZZ	5305-00-983-5346	96906	MS16997-78	.SCREW,CAP,SOCKET HE.....	6
13	PAOZZ	5315-00-999-4237	96906	MS16555-688	.PIN,STRAIGHT,HEADLE.....	1
14	PAOZZ	5305-00-068-0508	80204	B1821BH025C075N	SCREW,CAP,HEXAGON H.....	4
15	PAOZZ	5310-00-582-5965	96906	MS35338-44	WASHER,LOCK.....	4

END OF FIGURE



18hip036a

Figure 182. Driver's Hatch Stop

SECTION II		TM9-2350-314-24P-1		C01		
(1)	(2)	(3)	(4)	(5)	(6)	(7)
ITEM NO	SMR CODE	NSN	PART CAGEC NUMBER		DESCRIPTION AND USABLE ON CODE (UOC)	QTY
					GROUP 1803 DRIVER'S HATCHES, DRIVER'S PERISCOPE	
					FIGURE 182 DRIVER'S HATCH STOP	
1	PAOZZ	5315-00-584-1731	96906	MS35672-35	PIN,GROOVED,HEADLES.....	1
2	PBOZZ	2510-00-774-6550	19207	11605135	STOP,DRIVERS HATCH.....	1
3	PAOZZ	5315-00-133-7968	19207	11605134	PIN,SHOULDER,HEADLE.....	1
4	PAOZZ	2540-00-837-8715	19207	10903470	BUMPER,LOCKING DRIV.....	1
5	PAOZZ	2510-00-937-7202	19207	10903476	SLEEVE,LOCKING,HATC.....	1
*	PAOZZ		19207	12389693	STOP,DRIVERS HATCH.....	1
7	PAOZZ	5310-00-877-5973	19200	10910174-2	WASHER,FLAT.....	3
8	PAOZZ	5306-00-226-4825	80204	B1821BH031C075N	BOLT,MACHINE.....	3
9	PAOZZ	5310-00-930-3603	19200	10910174-10	WASHER,FLAT.....	1
10	PAOZZ	5310-00-891-3428	96906	MS35691-77	NUT,PLAIN,HEXAGON.....	1
11	PAOZZ	2510-00-839-0179	19207	10888644	HANDLE,DRIVERS HATC.....	1
12	PAOZZ	5310-00-877-5972	19200	10910174-3	WASHER,FLAT.....	1
13	PAOZZ	5310-00-785-1762	96906	MS51968-9	NUT,PLAIN,HEXAGON.....	1
14	PAOZZ	5360-00-986-8701	19207	10930640	SPRING,HELICAL,EXTE.....	1
15	PAOZZ	5340-00-103-5779	19207	10918360	BRACKET,ANGLE.....	1

END OF FIGURE

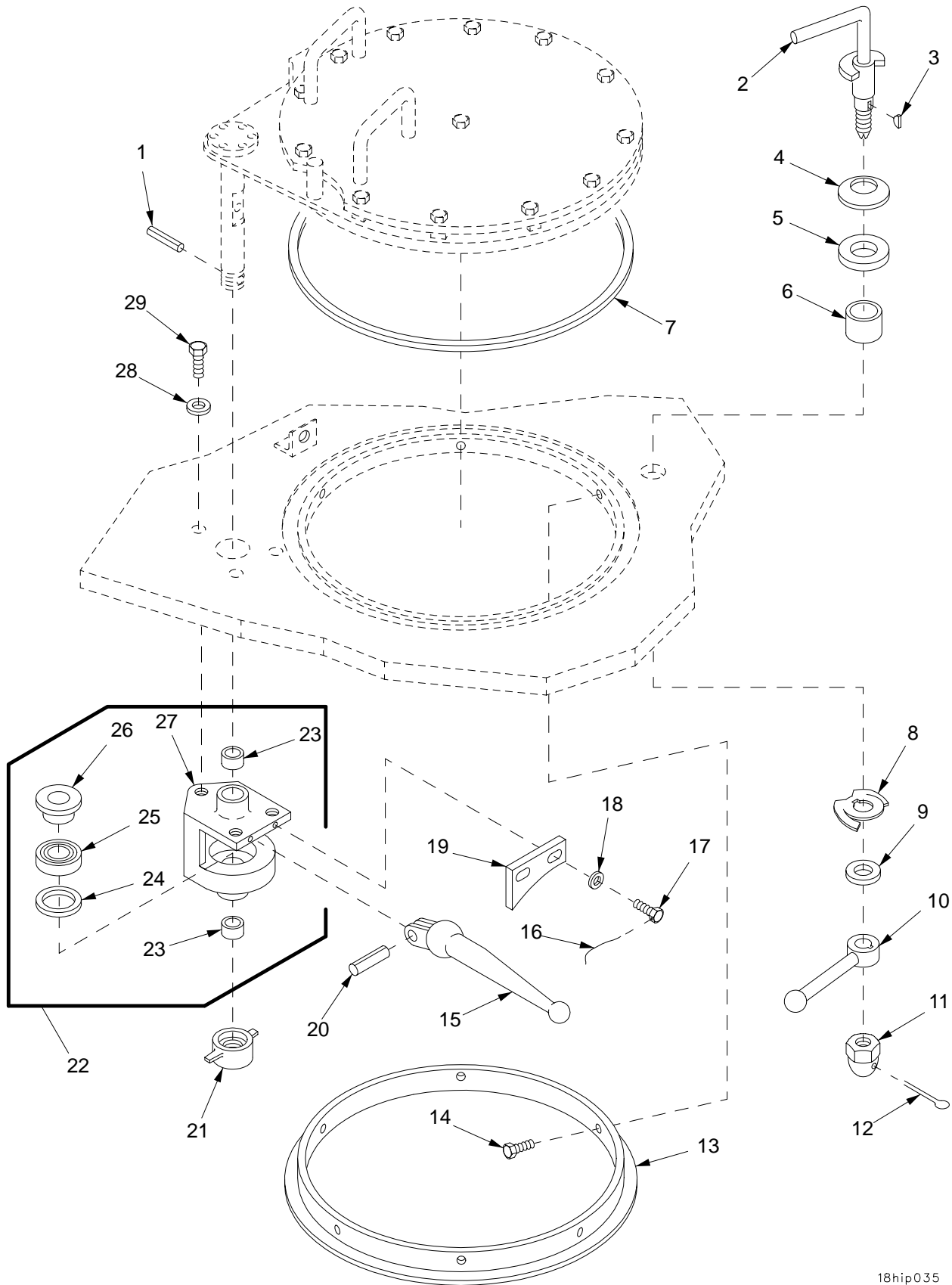

18hip035

Figure 183. Driver's Hatch Locking and Elevating Handles

SECTION II		TM 9-2350-314-24P-1		C02		
(1)	(2)	(3)	(4)	(5)	(6)	(7)
ITEM NO	SMR	NSN	CAGE	PART NUMBER	DESCRIPTION AND USABLE ON CODE (UOC)	QTY
					GROUP 1803 DRIVER'S HATCHES, DRIVER'S PERISCOPE	
					FIGURE 183 DRIVER'S HATCH LOCKING AND ELEVATING HANDLES	
1	PAOZZ	5315-00-664-8061	96906	MS171540	PIN, SPRING.....	1
2	PAOZZ	5340-01-147-3421	19207	12278597	LEVER, MANUAL CONTRO.....	1
3	PAOZZ	5315-00-616-5522	80205	MS35756-12	KEY, WOODRUFF.....	1
4	PAOZZ	5310-00-629-9516	19207	6299516	WASHER, SPRING TENSI.....	1
5	PAOZZ	5310-00-456-5950	19207	7052882	WASHER, FLAT.....	V 1
* 6	PAOZZ	3120-00-917-6149	96881	16N16D	BEARING, SLEEVE.....	1
7	PAOZZ	5330-01-222-0837	19207	12278617	PACKING, PREFORMED.....	1
8	PAOZZ	5360-00-796-2686	19207	7962686	SPRING, SPECIAL.....	1
9	PAOZZ	5310-00-775-0931	19207	7750931	WASHER, FLAT.....	1
10	PBOZZ	3040-00-177-7863	19207	10918303	LEVER, MANUAL CONTRO.....	1
11	PAOZZ	5310-00-534-2444	19207	5342444	NUT, PLAIN, CAP.....	1
12	PAOZZ	5315-00-298-1481	80205	MS24665-357	PIN, COTTER.....	1
13	PAOZZ	5330-00-885-8465	19207	10888632	SEAL, NONMETALLIC SP.....	1
14	PAOZZ	5305-00-071-2506	80204	B1821BH025C050N	SCREW, CAP, HEXAGON H.....	6
15	PAOZZ	3040-00-436-2021	19207	11636074	LEVER, MANUAL CONTRO.....	1
16	MOOZZ		96906	MS20995F47AR	WIRE, NONELECTRICAL MAKE FROM WIRE, P/N MS20995F47.....	V 1
17	PAOZZ	5305-00-921-0890	80204	B1821BH025F063D	SCREW, CAP, HEXAGON H.....	2
18	PAOZZ	5310-00-865-9513	19200	10910174-1	WASHER, FLAT.....	2
19	PAOZZ	2510-00-067-7823	19207	10918292	CAM LOCK, DRIVERS HA.....	1
20	PAOZZ	5315-00-844-5834	80205	MS16562-90	PIN, SPRING.....	1
21	PAOZZ	3460-00-932-9770	19207	10888687	CHUCK, DRIVERS HATCH.....	1
22	PAOFF	3040-01-083-5429	19207	11636133	HOUSING, MECHANICAL.....	1
23	PAFZZ	3120-00-885-8461	19207	10888654	. BEARING, SLEEVE.....	2
24	PAFZZ	5365-00-457-7000	19207	11636072	. SPACER, RING.....	1
25	PAFZZ	3110-00-277-0425	19204	11640483-1	. BEARING, BALL, ANNULA.....	1
26	PAFZZ	5365-00-236-3922	19207	11636073	. SPACER, PLATE.....	1
27	XAFZZ		19207	10942185	. HOUSING.....	1
28	PAOZZ	5310-00-866-4417	19200	10910174-5	WASHER, FLAT.....	3
29	PAOZZ	5305-00-267-8956	80204	B1821BH025F150N	SCREW, CAP, HEXAGON H.....	3

END OF FIGURE

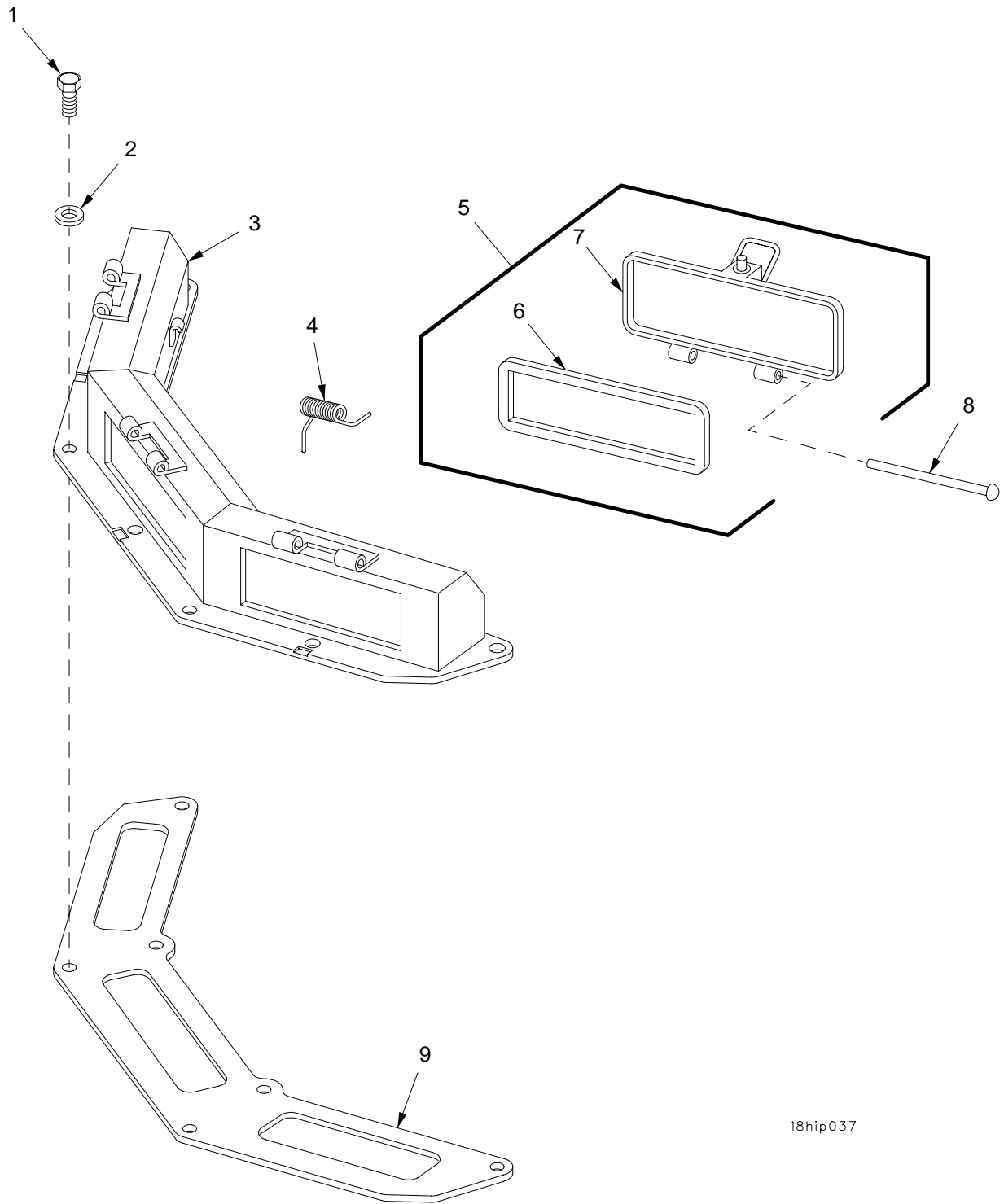

18hip037

Figure 184. Driver's Periscope Cover

SECTION II

TM 9-2350-314-24P-1

C02

(1)	(2)	(3)	(4)	(5)	(6)	(7)
ITEM	SMR	NSN	CAGE	PART	DESCRIPTION AND	
NO			NUMBER		USABLE ON CODE (UOC)	QTY

GROUP 1803 DRIVER'S HATCHES,
 DRIVER'S PERISCOPE
 FIGURE 184 DRIVER'S PERISCOPE COVER

	1	PAOZZ	5305-01-140-9118	80204	B1821BH038C088N	SCREW,CAP,HEXAGON H.....	6
	2	PAOZZ	5310-00-877-5972	19200	10910174-3	WASHER,FLAT.....	6
	3	PBOZZ	6650-01-316-8839	19207	11593704-1	PERISCOPE SUBASSEMB.....	1
	4	PAOZZ	5360-00-930-4253	19207	11593711	SPRING,HELICAL,TORS.....	3
*	5	PAOOO	5342-01-460-2588	19207	12268398	DOOR,ACCESS.....	3
	6	PAOZZ	5330-00-990-9144	19207	11605377	.GASKET.....	3
	7	XAOZZ		19207	11594067	.DOOR,PERISCOPE.....	3
	8	PAOZZ	5315-00-930-4369	19207	11593708	PIN,STRAIGHT,HEADED.....	3
	9	PAOZZ	5330-00-115-4320	19207	10909588	GASKET.....	1

END OF FIGURE

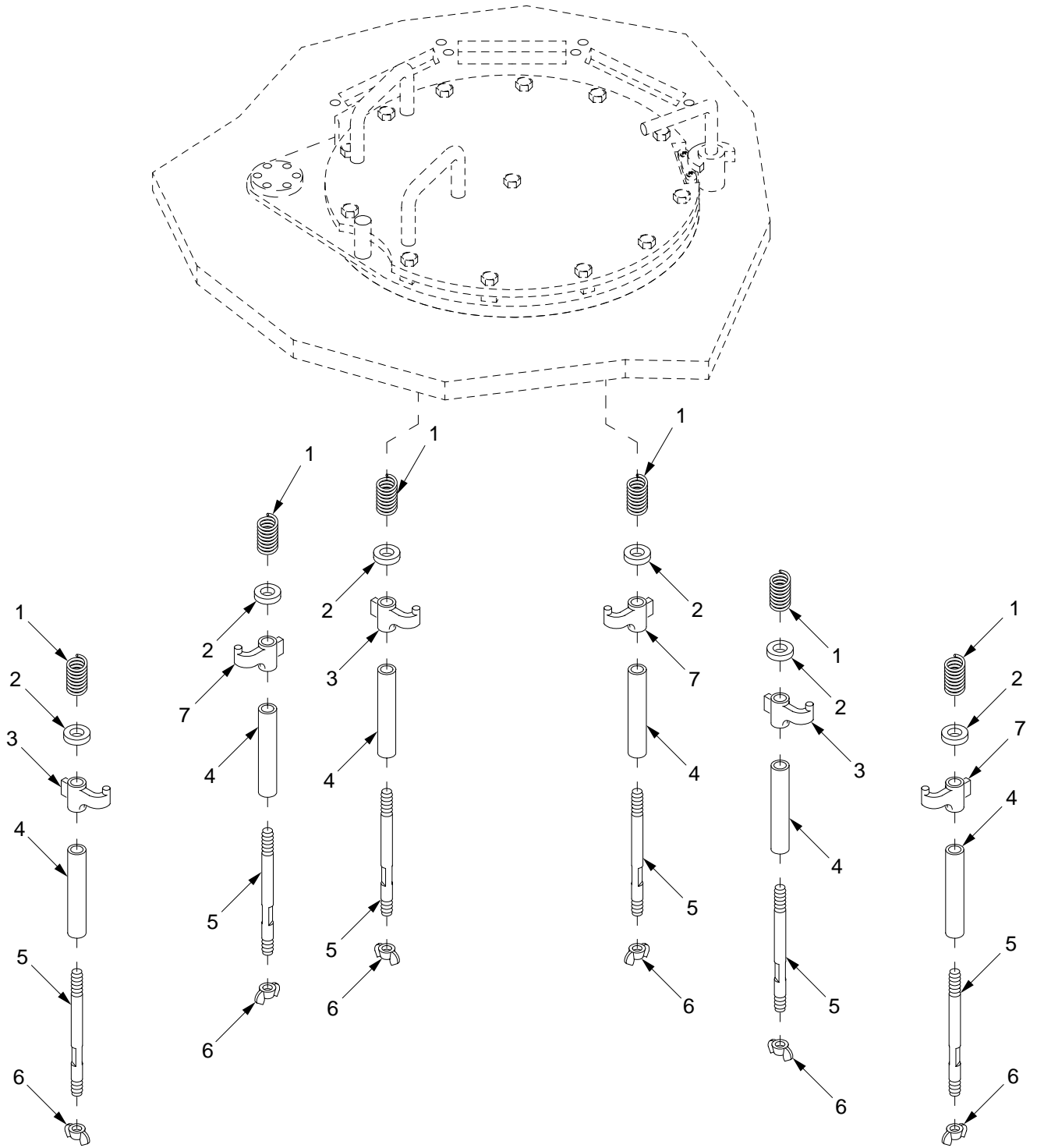

18hip036b

Figure 185. Driver's Night Viewer and Periscope Sleeves

SECTION II		TM9-2350-314-24P-1		C01			
(1)	(2)	(3)	(4)	(5)	(6)	(7)	
ITEM NO	SMR CODE	NSN	PART CAGEC NUMBER		DESCRIPTION AND USABLE ON CODE (UOC)	QTY	
					GROUP 1803 DRIVER'S HATCHES, DRIVER'S PERISCOPE		
					FIGURE 185 DRIVER'S NIGHT VIEWER AND PERISCOPE SLEEVES		
1	PAOZZ	5360-01-331-1492	19207	12352838	SPRING, HELICAL, COMP.....	6	
2	PAOZZ	5310-00-080-6004	96906	MS27183-14	WASHER, FLAT.....	6	
3	PAOZZ	5945-01-327-7762	19207	12352822-1	BRACKET, SOLENOID.....	3	
4	PAOZZ	5365-01-430-4722	19207	12390058	SPACER, SLEEVE.....	6	
5	PAOZZ	2590-00-724-1511	19207	10888686	ROD, PERISCOPE LOCK.....	6	
*	6	PAOZZ	5310-00-827-8487	96906	MS35426-16	NUT, PLAIN, WING.....	6
	7	PAOZZ	5945-01-323-4997	19207	12352822-2	BRACKET, SOLENOID.....	3

END OF FIGURE

BOTTOM VIEW OF VEHICLE

← FORWARD

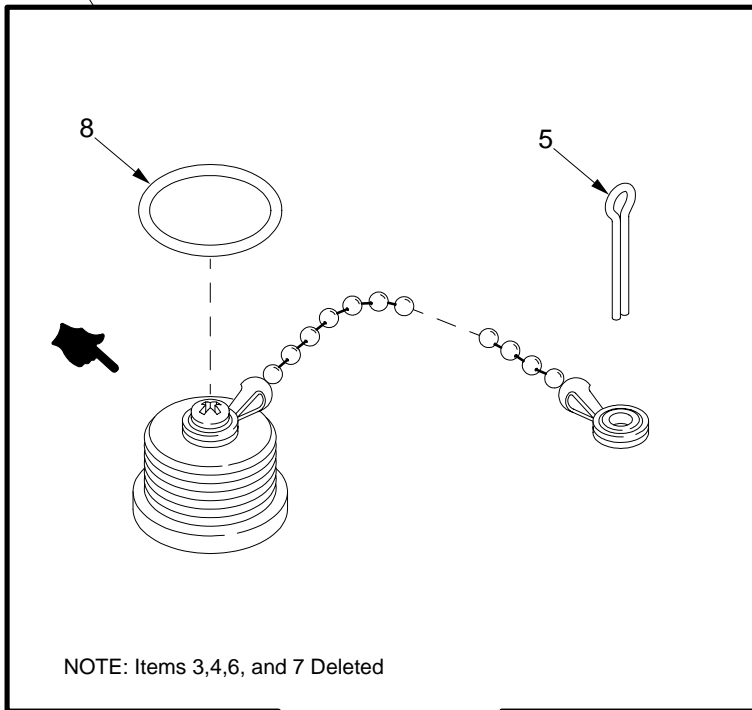
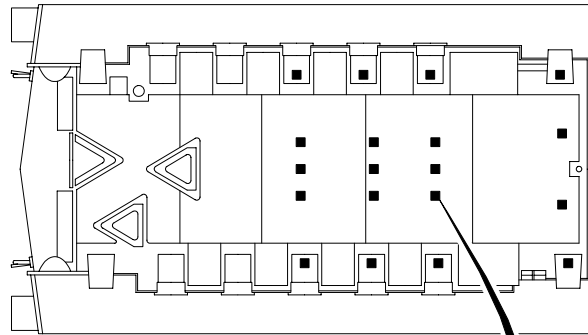
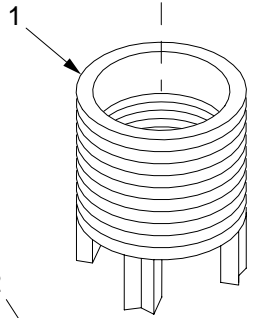
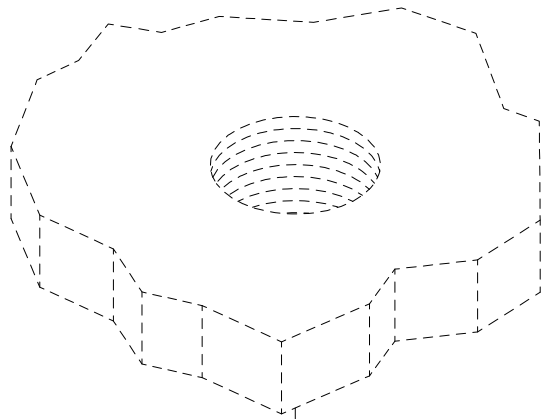

18hip078

Figure 186. Subfloor Drains

SECTION II		TM9-2350-314-24P-1		C01		
(1)	(2)	(3)	(4)	(5)	(6)	(7)
ITEM NO	SMR CODE	NSN	CAGEC	PART NUMBER	DESCRIPTION AND USABLE ON CODE (UOC)	QTY
					GROUP 1804 DRAIN VALVES, DRAIN PLUGS	
					FIGURE 186 SUBFLOOR DRAINS	
1	PAFZZ	5325-01-316-5505	19207	7748895-10	INSERT, SCREW THREAD.....	19
*	2	PAOZZ	2510-01-226-3456	19207 12352809	PLUG ASSEMBLY, DRAIN.....	19
*	3			DELETED		
*	4			DELETED		
	5	PAOZZ	5315-00-236-8359	04627 15223	.PIN, COTTER.....	1
*	6			DELETED		
*	7			DELETED		
	8	PAOZZ	5331-00-808-0794	96906 MS28778-8	.O-RING.....	1

END OF FIGURE

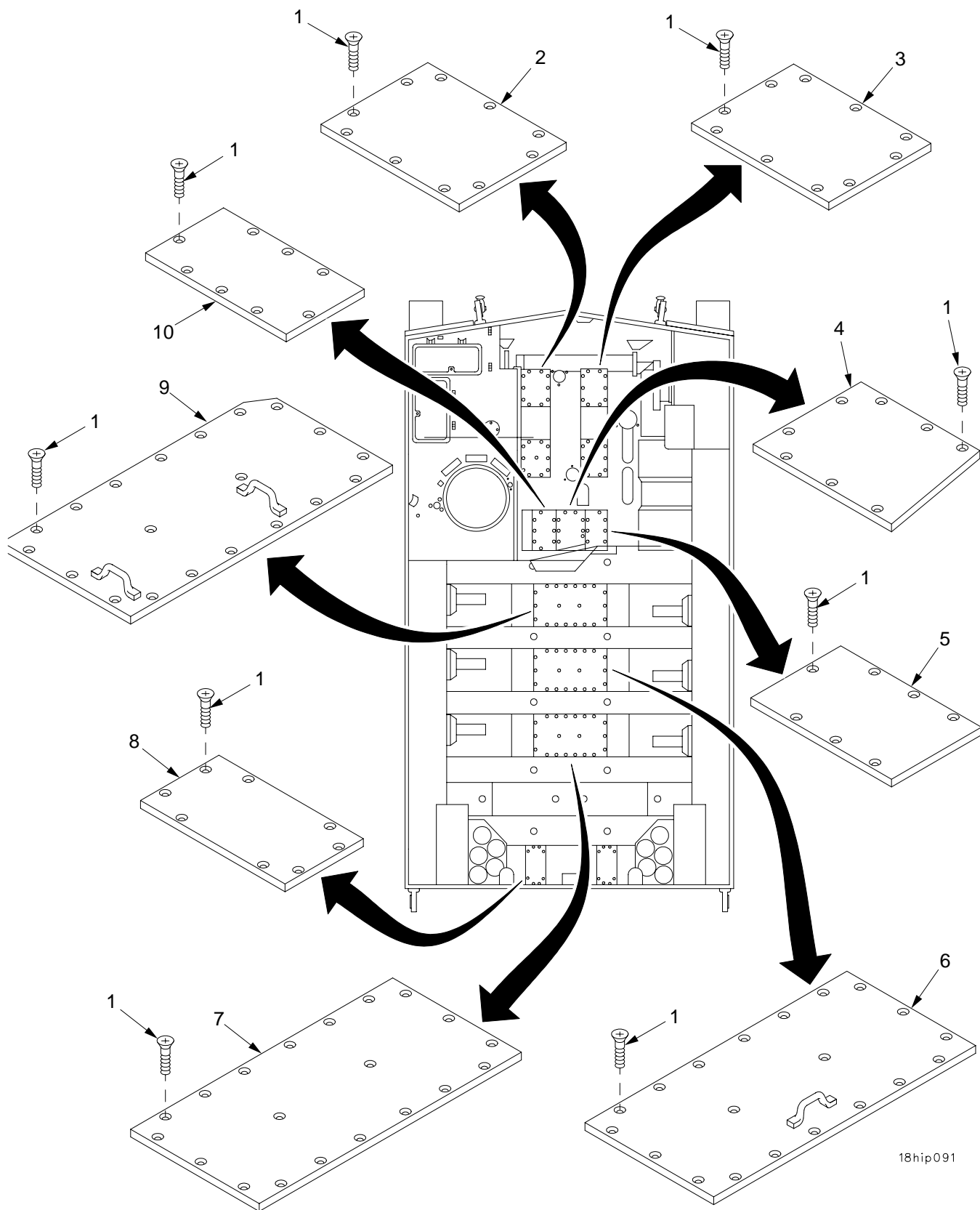

18hip091

Figure 187. Hull Floor Plates

SECTION II

TM 9-2350-314-24P-1

C02

(1)	(2)	(3)	(4)	(5)	(6)	(7)
ITEM	SMR	NSN	CAGE	PART	DESCRIPTION AND	
NO			NUMBER		USABLE ON CODE (UOC)	QTY

GROUP 1805 FLOORS, SUBFLOORS, AND
RELATED COMPONENTS
FIGURE 187 HULL FLOOR PLATES

1	PAOZZ	5305-00-958-5258	80205	MS35190-317	SCREW,MACHINE.....	139
2	PAOZZ	5340-00-932-4991	19207	10898081-1	COVER,ACCESS.....	2
3	PBOZZ	2510-00-420-5004	19207	10898097	FLOOR,VEHICULAR,MET.....	2
4	PBFZZ	2510-00-420-5003	19207	10903522	FLOOR,VEHICULAR,MET.....	1
*	XDFZZ		19207	12370787	COVER,ACCESS.....	1
6	PBOZZ	5340-01-352-2666	19207	12361506-2	COVER,ACCESS.....	1
7	PBOZZ	5340-01-330-2427	19207	12361506-1	COVER,ACCESS.....	1
8	PBOZZ	5340-00-221-9081	19207	11643892	COVER,ACCESS.....	2
9	PBOZZ	5340-01-367-9322	19207	12389997	COVER,ACCESS.....	1
10	PBFZZ	5340-01-329-7749	19207	12361507	COVER,ACCESS.....	1

END OF FIGURE

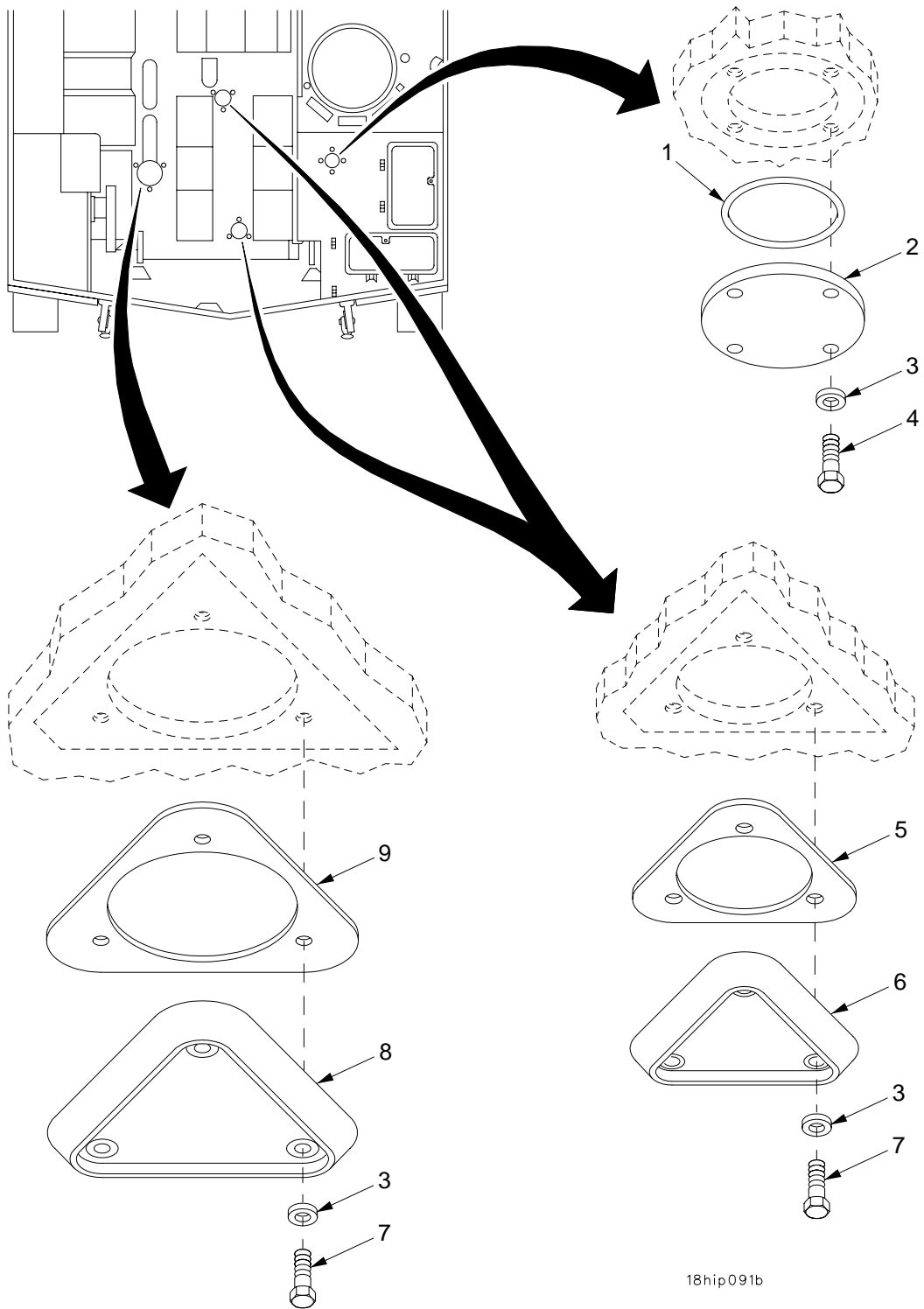

Figure 188. Hull Subfloor Access Covers

SECTION II		TM9-2350-314-24P-1		C01		
(1)	(2)	(3)	(4)	(5)	(6)	(7)
ITEM	SMR	NSN	PART		DESCRIPTION AND	
NO	CODE		CAGEC NUMBER		USABLE ON CODE (UOC)	QTY
					GROUP 1805 FLOORS, SUBFLOORS, AND	
					RELATED COMPONENTS	
					FIGURE 188 HULL SUBFLOOR ACCESS	
					COVERS	
* 1	PAOZZ	5331-00-844-2447	96906	MS29561-241	O-RING.....	1
2	PAOZZ	5340-00-986-8674	19207	10925838	COVER,ACCESS.....	1
3	PAOZZ	5310-00-866-4417	19200	10910174-5	WASHER,FLAT.....	13
4	PAOZZ	5305-00-071-2067	80204	B1821BH050C125N	SCREW,CAP,HEXAGON H.....	4
5	PAOZZ	5330-00-080-1492	19207	10921234	GASKET.....	2
6	PAOZZ	5340-00-010-3797	19207	10919229	COVER,ACCESS.....	2
7	PAOZZ	5305-00-071-2069	80204	B1821BH050C150N	SCREW,CAP,HEXAGON H.....	9
8	PAOZZ	2910-00-837-1580	19207	10895801	PLATE,FUEL PUMP HOU.....	1
9	PAOZZ	5330-00-878-6179	19207	10903594	GASKET.....	1

END OF FIGURE

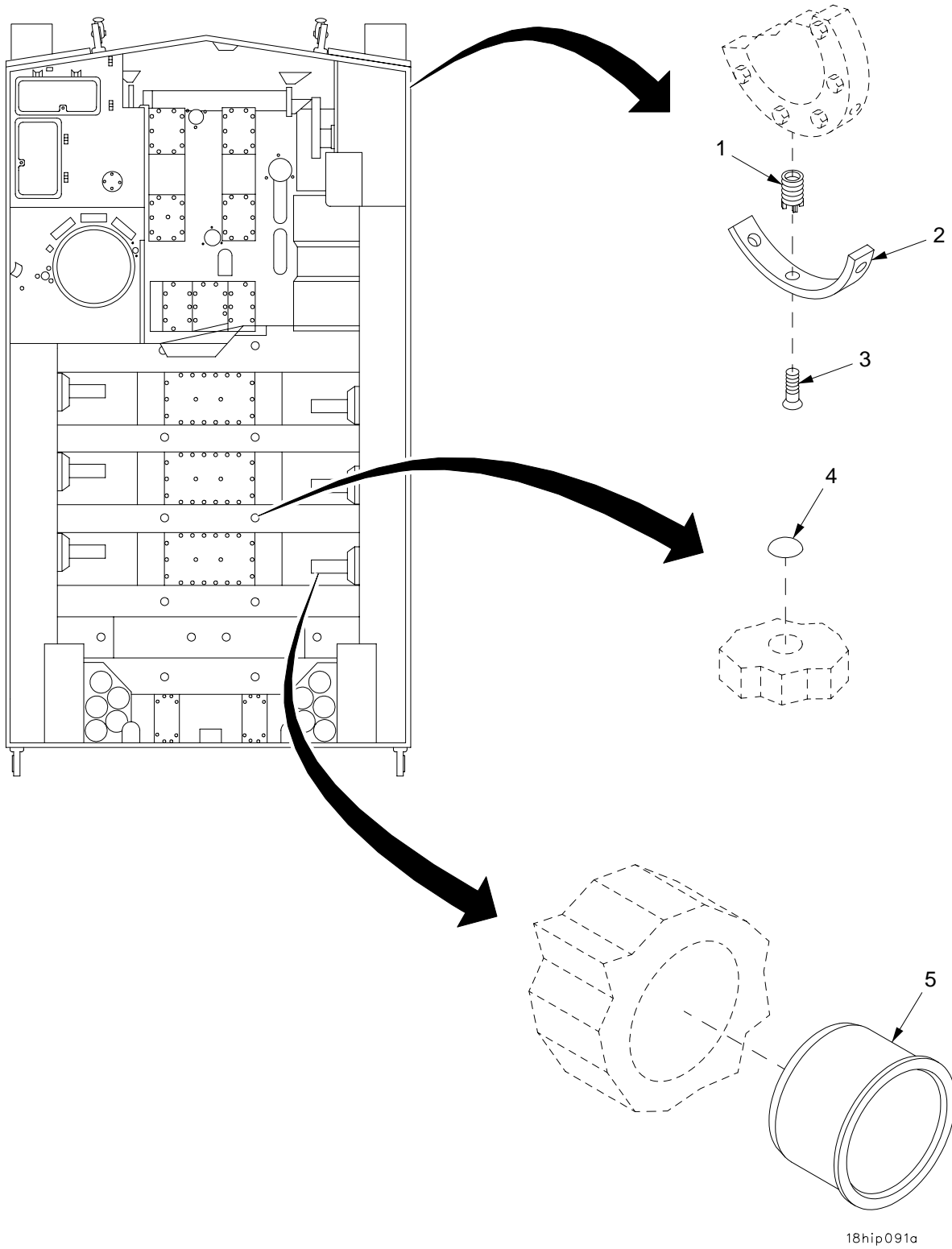

Figure 189. Hull Floor Expansion Plug, Torsion Bar Bushing, and Final Drive Skid Plate

SECTION II

TM9-2350-314-24P-1

(1)	(2)	(3)	(4)	(5)	(6)	(7)
ITEM	SMR	NSN	PART		DESCRIPTION AND	
NO	CODE		CAGEC	NUMBER	USABLE ON CODE (UOC)	QTY
					GROUP 1805 FLOORS, SUBFLOORS, AND RELATED COMPONENTS	
					FIGURE 189 HULL FLOOR EXPANSION PLUG, TORSION BAR BUSHING, AND FINAL DRIVE SKID PLATE	
1	PAFZZ	5325-00-241-6672	96906	MS51831-206L	INSERT, SCREW THREAD.....	6
2	PAOZZ	2520-00-446-3521	19207	10921202	PLATE, SKID, FINAL DR.....	2
3	PAOZZ	5305-00-926-5530	96906	MS35191-344	SCREW, MACHINE.....	6
4	PAOZZ	5340-00-836-0647	96906	MS35648-9	PLUG, EXPANSION.....	15
5	PADZZ	3120-01-074-5976	19207	10920636	BEARING, SLEEVE.....	14

END OF FIGURE

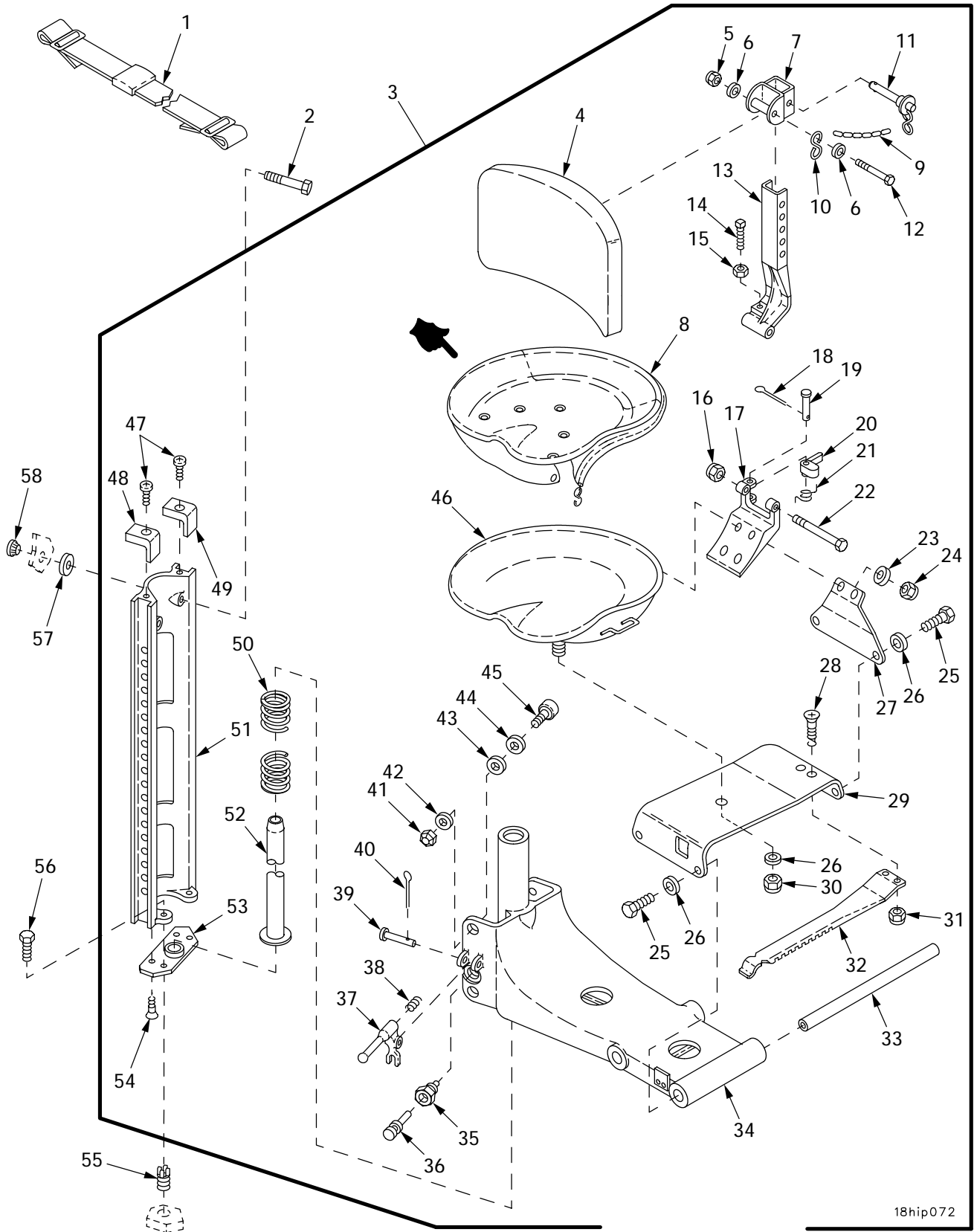

18hip072

Figure 190. Driver's Seat

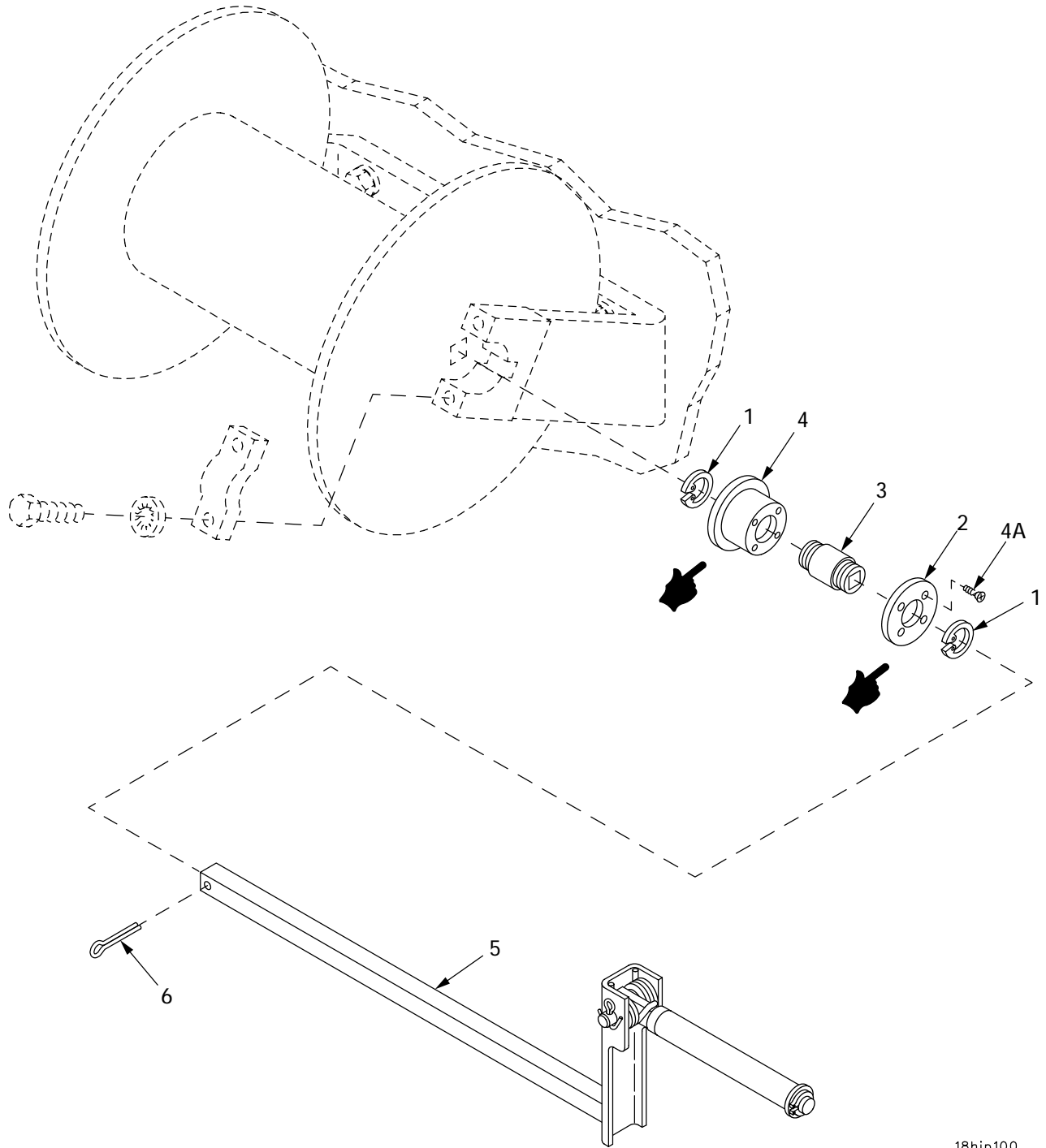

18hip100

Figure 191. Telephone Cable Reel and Guard

SECTION II		TM 9-2350-314-24P-1		C02		
(1)	(2)	(3)	(4)	(5)	(6)	(7)
ITEM	SMR	NSN	PART	DESCRIPTION AND	USABLE ON CODE (UOC)	QTY
NO			CAGE NUMBER			
				GROUP 1808	STOWAGE RACKS, BOXES, STRAPS, CARRYING CASES, CABLE REELS	
				FIGURE 191	TELEPHONE CABLE REEL AND GUARD	
* 1	PAOZZ		80063 SM-B-333563-2	RING PART OF KIT P/N 57K4217.....		4
* 2	PAOZZ	3895-01-151-9928	60468 SM-B-992295	PLATE ASSEMBLY PART OF KIT P/N 57K4217.....		2
* 3	PAOZZ	3895-01-133-9995	80063 SM-B-333561	BEARING PART OF KIT P/N 57K4217.....		2
* 4	PAOZZ	5805-01-151-9929	80063 SM-B-992296	HOUSING ASSEMBLY PART OF KIT P/N 57K4217.....		2
* 4A	PAOZZ	5305-00-954-4624	80205 MS35198-25	SCREW,MACHINE PART OF KIT P/N 57K4217.....		8
5	PAOZZ	5340-00-177-7808	19207 10888628	CRANK,HAND.....		1
6	PAOZZ	5315-00-181-6984	21450 590479	PIN,COTTER.....		1

END OF FIGURE

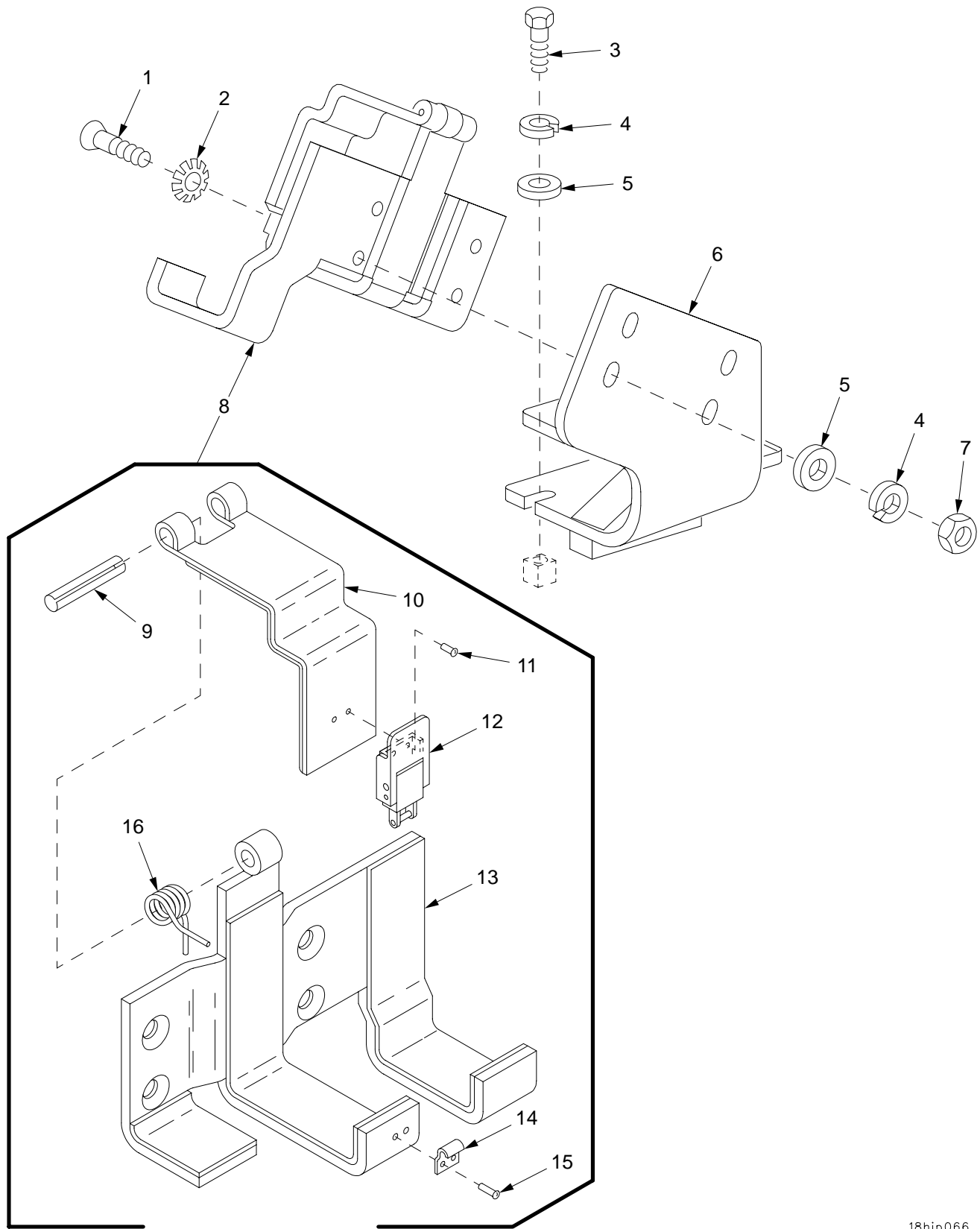

ROTATED 180° FOR CLARITY

Figure 192. Night Viewer Stowage Bracket

SECTION II		TM 9-2350-314-24P-1		C02			
(1)	(2)	(3)	(4)	(5)	(6)	(7)	
ITEM	SMR	NSN	PART		DESCRIPTION AND		
NO			CAGE	NUMBER	USABLE ON CODE (UOC)	QTY	
					GROUP 1808 STOWAGE, RACKS, BOXES, STRAPS, CARRYING CASES, CABLE REELS		
					FIGURE 192 NIGHT VIEWER STOWAGE BRACKET		
1	PAOZZ	5305-00-081-6729	96906	MS24667-53	SCREW,CAP, SOCKET HE.....	4	
2	PAOZZ	5310-00-194-9213	96906	MS35336-39	WASHER, LOCK.....	4	
3	PAOZZ	5305-00-068-0510	80204	B1821BH038C100N	SCREW,CAP, HEXAGON H.....	3	
4	PAOZZ	5310-00-011-5093	96906	MS35338-65	WASHER, LOCK.....	3	
5	PAOZZ	5310-00-877-5972	19200	10910174-3	WASHER, FLAT.....	3	
*	6	PAOZZ	5340-01-440-5760	19207	12390073	BRACKET, MOUNTING.....	1
	7	PAOZZ	5310-00-761-0654	96906	MS51967-9	NUT, PLAIN, HEXAGON.....	4
*	8	PBOOO	5340-01-462-9936	19207	12390059	BRACKET, MOUNTING.....	1
	9	PAOZZ	5315-00-664-8062	80205	MS16562-269	.PIN, SPRING.....	1
	10	XAOZZ		19207	12361660	.LID.....	1
	11	PAOZZ	5320-00-721-5211	80205	MS20470A4-6	.RIVET, SOLID.....	2
	12	PAOZZ	5340-00-178-7870	96906	MS18015-2	.LATCH.....	1
	13	XAOZZ		19207	12390060	.SUPPORT ASSEMBLY.....	1
	14	PAOZZ	5340-00-237-6254	96906	MS18015-3	.STRIKE, CATCH.....	1
	15	PAOZZ	5320-00-234-8561	80205	MS20470A4-8	.RIVET, SOLID.....	2
	16	PAOZZ	5360-01-439-4825	19207	12390075	.SPRING, HELICAL, TORS.....	1

END OF FIGURE

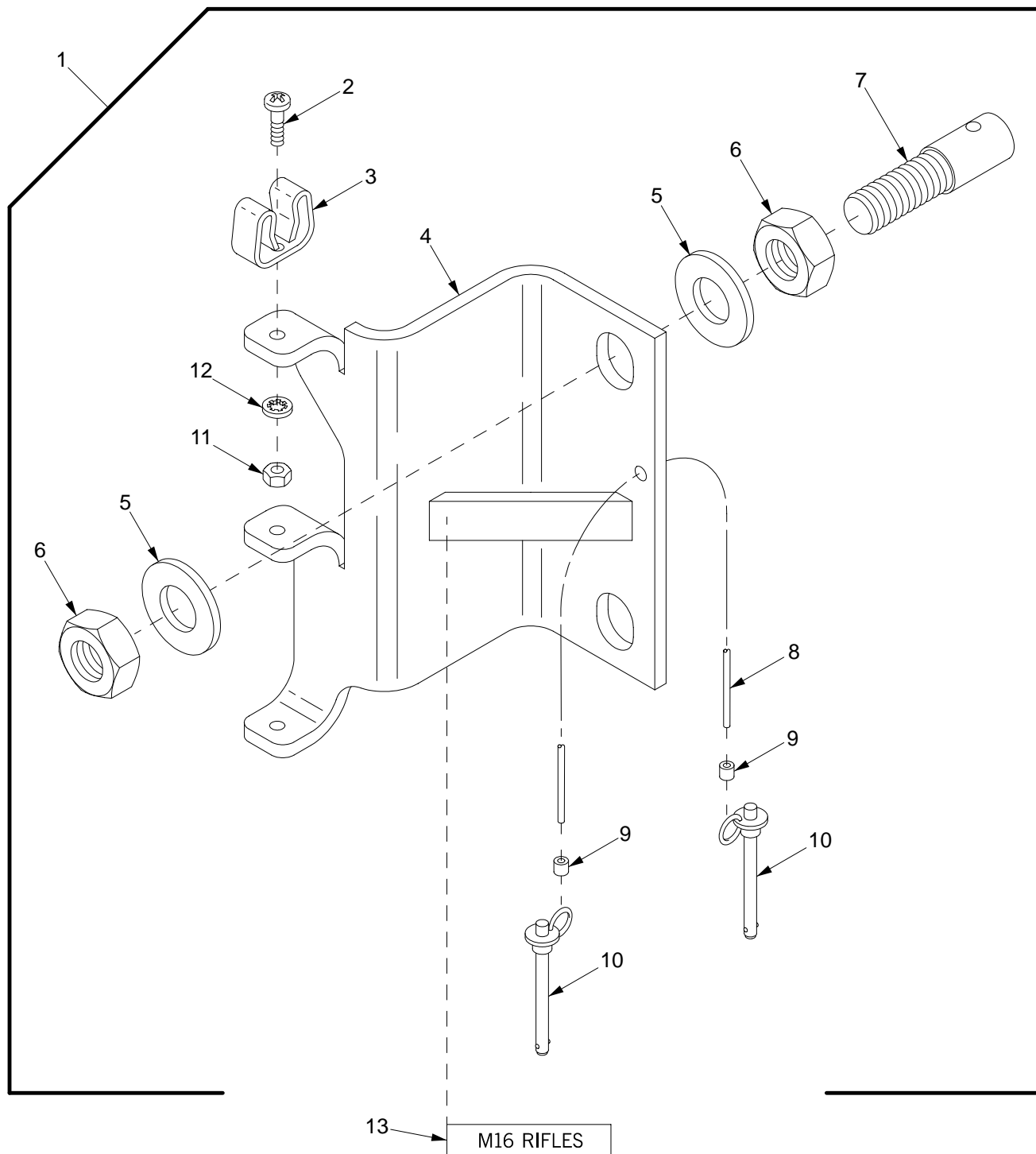

18hip065

Figure 193. Gun Barrel Bracket

SECTION II			TM9-2350-314-24P-1		C01	
(1)	(2)	(3)	(4)	(5)	(6)	(7)
ITEM	SMR	NSN	PART		DESCRIPTION AND	
NO	CODE		CAGEC NUMBER		USABLE ON CODE (UOC)	QTY
					GROUP 1808 STOWAGE RACKS, BOXES, STRAPS, CARRYING CASES, CABLE REELS	
					FIGURE 193 GUN BARREL BRACKET	
1	PBOOO	5340-01-315-6281	19207	12361596	BRACKET, MOUNTING.....	1
2	PAOZZ	5305-00-988-1724	96906	MS35206-280	.SCREW, MACHINE.....	3
3	PAOZZ	5340-01-368-8074	19207	12268353	.CLIP, SPRING TENSION.....	3
4	XAOZZ		19207	12361595	.SUPPORT.....	1
5	PAOZZ	5310-01-172-2953	19200	10910174-42	.WASHER, FLAT.....	4
6	PAOZZ	5310-00-891-1750	96906	MS35691-62	.NUT, PLAIN, HEXAGON.....	4
7	PAOZZ	5315-01-332-5738	19207	12361598-3	.PIN, STRAIGHT, THREAD.....	2
8	MOOZZ		81349	M83420/4-002	.ROPE, WIRE MAKE FROM WIRE, P/N M83420/4-002.....	1
9	PAOZZ	4030-01-124-8201	96906	MS51844-82	.SWAGING SLEEVE, WIRE.....	2
10	PAOZZ	5315-00-198-7653	96906	MS17984-516	.PIN, QUICK RELEASE.....	2
11	PAOZZ	5310-00-761-6882	96906	MS51967-2	.NUT, PLAIN, HEXAGON.....	3
12	PAOZZ	5310-00-550-1130	96906	MS35333-40	.WASHER, LOCK.....	3
* 13	PAOZZ	7690-01-349-8550	19200	12910522-30	MARKER, IDENTIFICATI.....	1

END OF FIGURE

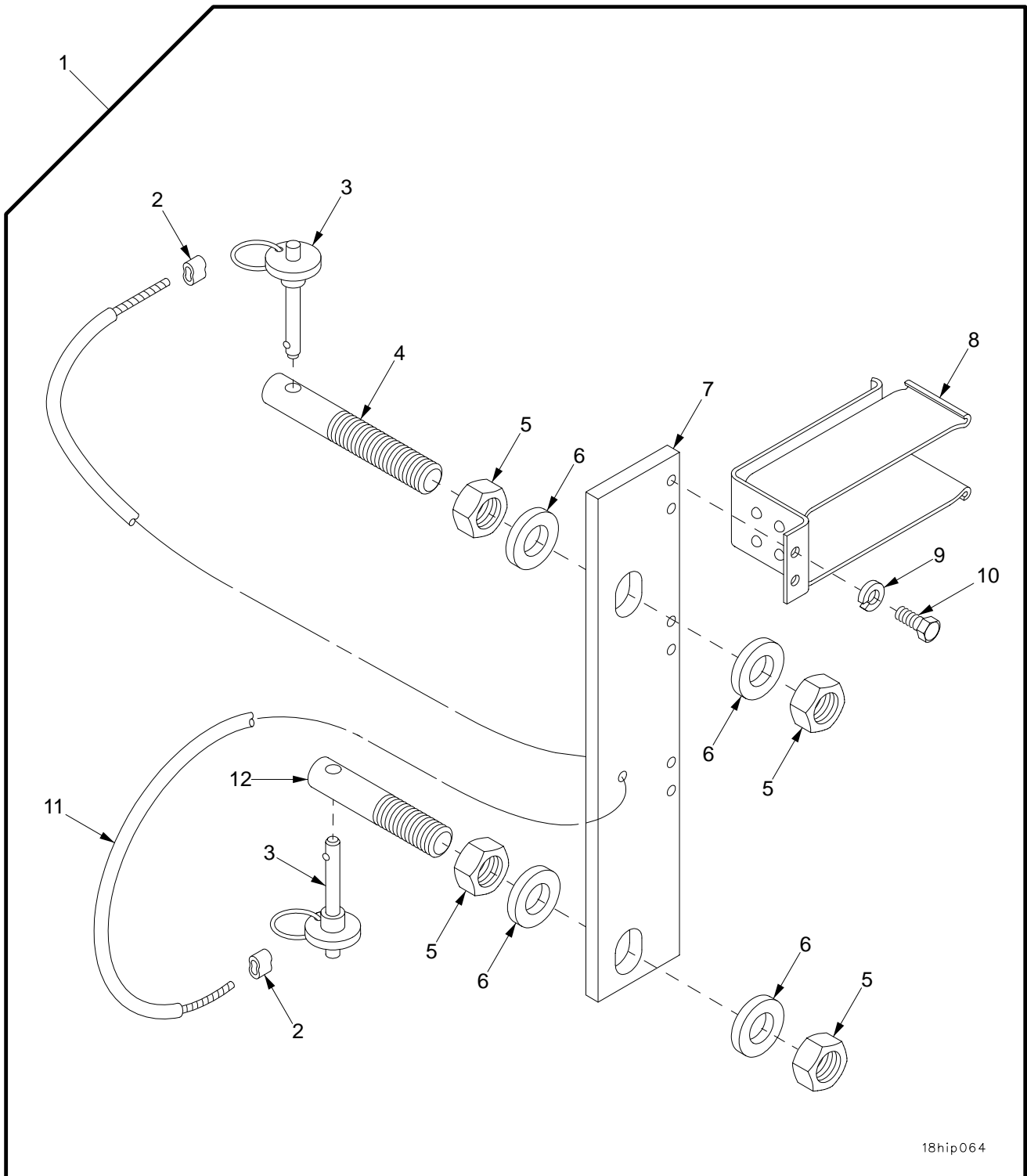

18hip064

Figure 194. Gun Butt Bracket

SECTION II

TM9-2350-314-24P-1

(1) ITEM NO	(2) SMR CODE	(3) NSN	(4) CAGEC	(5) PART NUMBER	(6) DESCRIPTION AND USABLE ON CODE (UOC)	(7) QTY
					GROUP 1808 STOWAGE RACKS, BOXES, STRAPS, CARRYING CASES, CABLE REELS	
					FIGURE 194 GUN BUTT BRACKET	
1	PBOOO	5340-01-315-4974	19207	12361630	BRACKET, MOUNTING.....	1
2	PAOZZ	4030-01-124-8201	96906	MS51844-82	.SWAGING SLEEVE, WIRE.....	2
3	PAOZZ	5315-00-198-7653	96906	MS17984-516	.PIN, QUICK RELEASE.....	2
4	PAOZZ	5315-01-330-3220	19207	12361598-1	.PIN, STRAIGHT, THREAD.....	1
5	PAOZZ	5310-00-891-1750	96906	MS35691-62	.NUT, PLAIN, HEXAGON.....	4
6	PAOZZ	5310-01-172-2953	19200	10910174-42	.WASHER, FLAT.....	4
7	PAOZZ	5340-01-359-8847	19207	12361597	.PLATE, MOUNTING.....	1
8	PAOZZ	1025-01-210-3675	19200	11783845	.CLIP, RIFLE.....	3
9	PAOZZ	5310-00-582-5965	96906	MS35338-44	.WASHER, LOCK.....	6
10	PAOZZ	5305-00-068-7837	80204	B1821BH025C063N	.SCREW, CAP, HEXAGON H.....	6
11	MOOZZ		81349	M83420/4-002	.ROPE, WIRE MAKE FROM WIRE, P/N M83420/4-002.....	1
12	PAOZZ	5315-01-329-1666	19207	12361598-2	.PIN, STRAIGHT, THREAD.....	1

END OF FIGURE

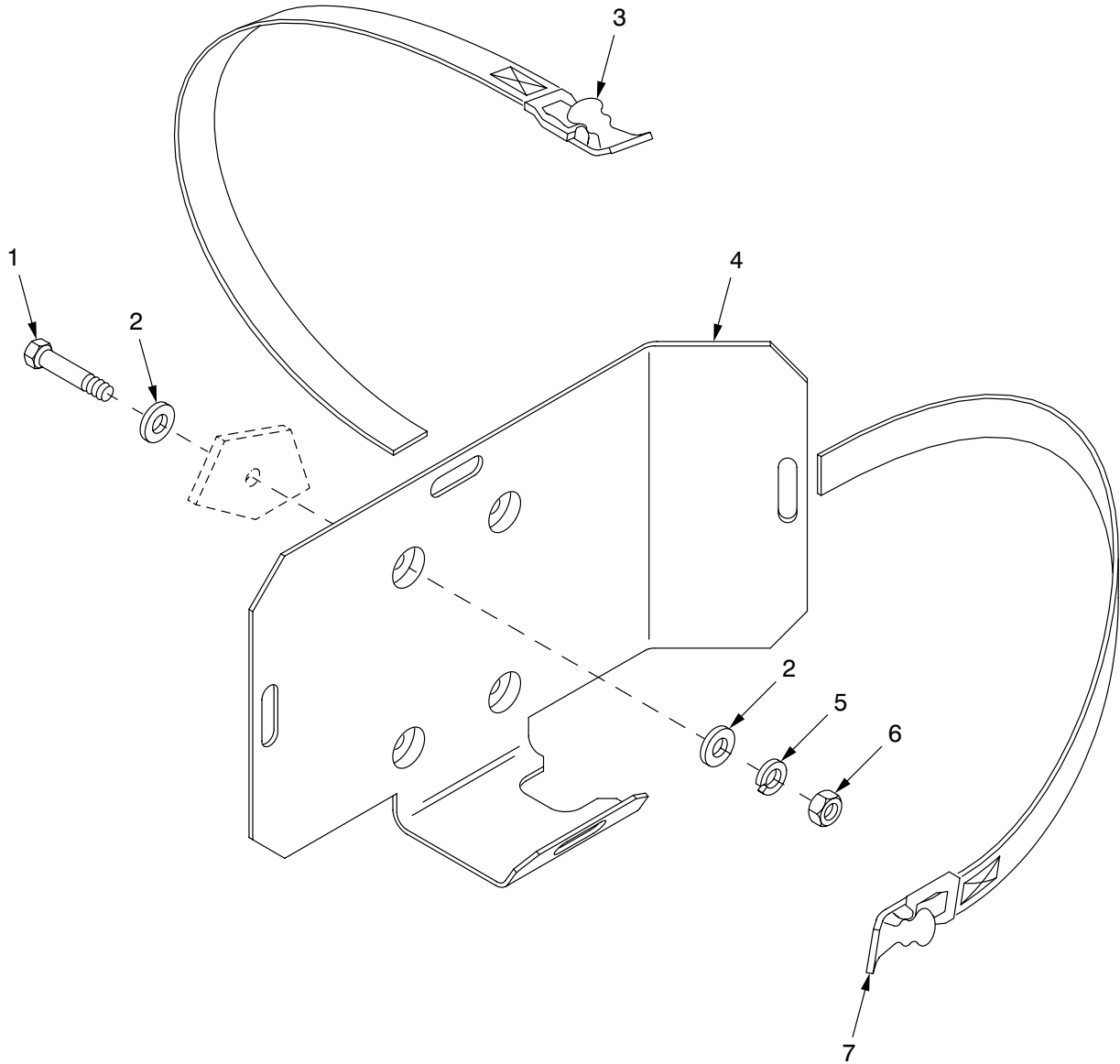

18hip062a

Figure 195. Periscope Bracket

SECTION II

TM9-2350-314-24P-1

(1)	(2)	(3)	(4)	(5)	(6)	(7)
ITEM	SMR	NSN	PART		DESCRIPTION AND	
NO	CODE		CAGEC	NUMBER	USABLE ON CODE (UOC)	QTY
					GROUP 1808 STOWAGE RACKS, BOXES, STRAPS, CARRYING CASES, CABLE REELS	
					FIGURE 195 PERISCOPE BOX	
1	PAOZZ	5305-00-068-0511	80204	B1821BH038C125N	SCREW,CAP,HEXAGON H.....	4
2	PAOZZ	5310-00-080-6004	96906	MS27183-14	WASHER,FLAT.....	8
3	PAOZZ	5340-00-753-3742	19204	8690471	STRAP,WEBBING.....	1
4	PAOZZ	5340-01-429-4629	19207	12390061	BRACKET.....	1
5	PAOZZ	5310-00-637-9541	96906	MS35338-46	WASHER,LOCK.....	4
6	PAOZZ	5310-00-732-0558	96906	MS51967-8	NUT,PLAIN,HEXAGON.....	4
7	PAOZZ	5340-00-543-3155	19207	8690476	STRAP,WEBBING.....	1

END OF FIGURE

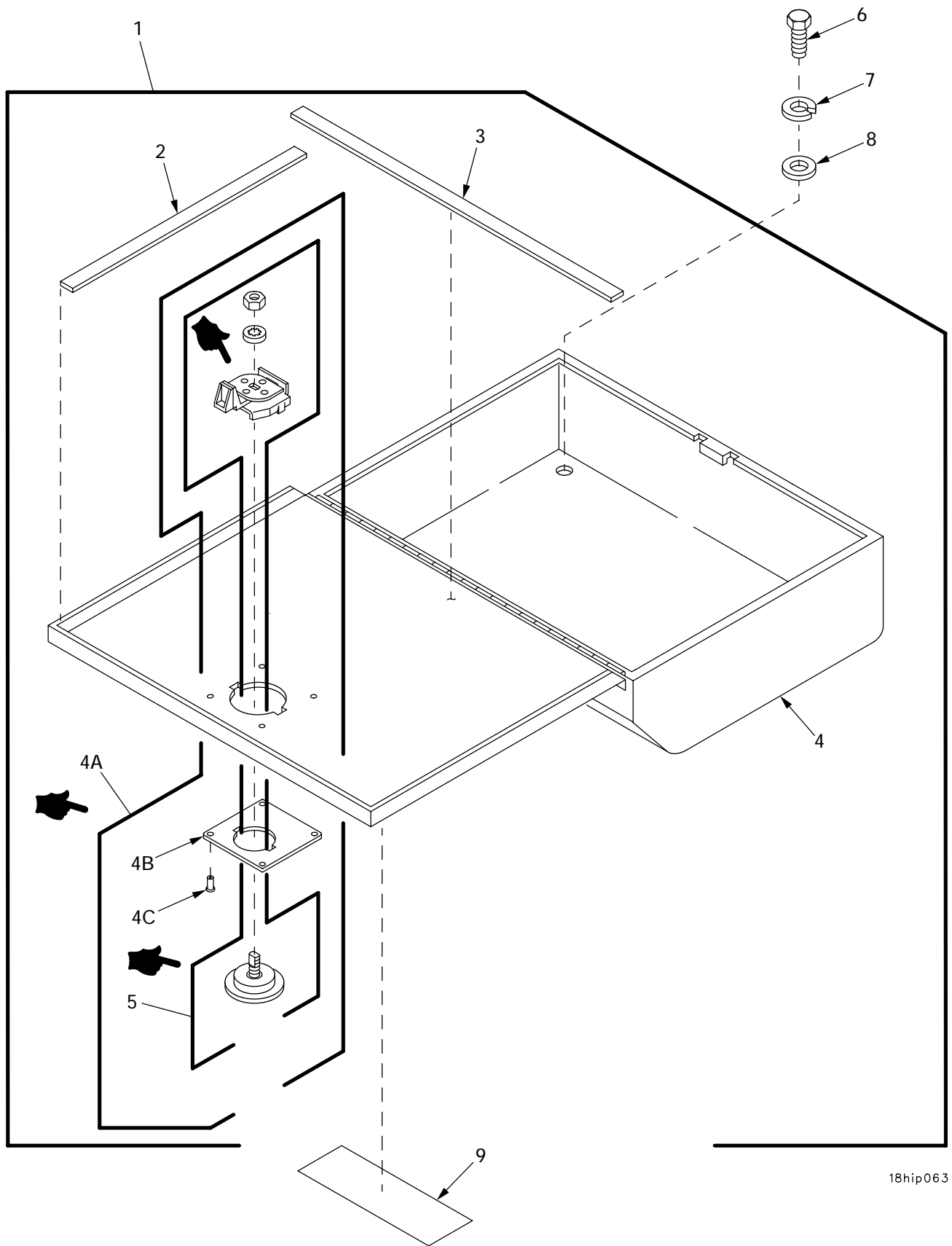

18hip063

Figure 196. Stowage Box

SECTION II		TM 9-2350-314-24P-1		C02		
(1)	(2)	(3)	(4)	(5)	(6)	(7)
ITEM NO	SMR	NSN	CAGE	PART NUMBER	DESCRIPTION AND USABLE ON CODE (UOC)	QTY
					GROUP 1808 STOWAGE RACKS, BOXES, STRAPS, CARRYING CASES, CABLE REELS	
					FIGURE 196 STOWAGE BOX	
					BOX, ACCESSORIES STO.....	1
*	1 PBOOO	2540-01-314-5010	19207	12361848	.SEAL MAKE FROM SEAL, P/N	2
	2 MOOZZ		19207	12361857-7	BRP421A.12X.75X36.....	
*	3 MOOZZ		19207	12361857-6	.SEAL MAKE FROM SEAL, P/N	2
	4 XAOZZ		19207	12361847	BRP421A.12X.75X36.....	
*	4A PAFZZ		19207	57K1693	.BOX, STOWAGE.....	1
*	4B XAFZZ		19207	12389661	.STOWAGE BOX MOD KIT.....	1
					.ADAPTER PLATE PART OF KIT P/N	1
*	4C XAFZZ		96906	MS20604AD4W3	57K1693.....	
	5 XAOZZ		19207	12389663	.RIVET, BLIND PART OF KIT P/N 57K1693	4
					.FASTENER, PAWL PART OF KIT P/N	1
	6 PAOZZ	5305-00-068-0510	80204	B1821BH038C100N	57K1693.....	
	7 PAOZZ	5310-00-637-9541	96906	MS35338-46	SCREW, CAP, HEXAGON H.....	4
	8 PAOZZ	5310-00-080-6004	96906	MS27183-14	WASHER, LOCK.....	4
	9 PAOZZ	7690-01-349-3939	19200	12910522-31	WASHER, FLAT.....	4
					MARKER, IDENTIFICATI.....	1

END OF FIGURE

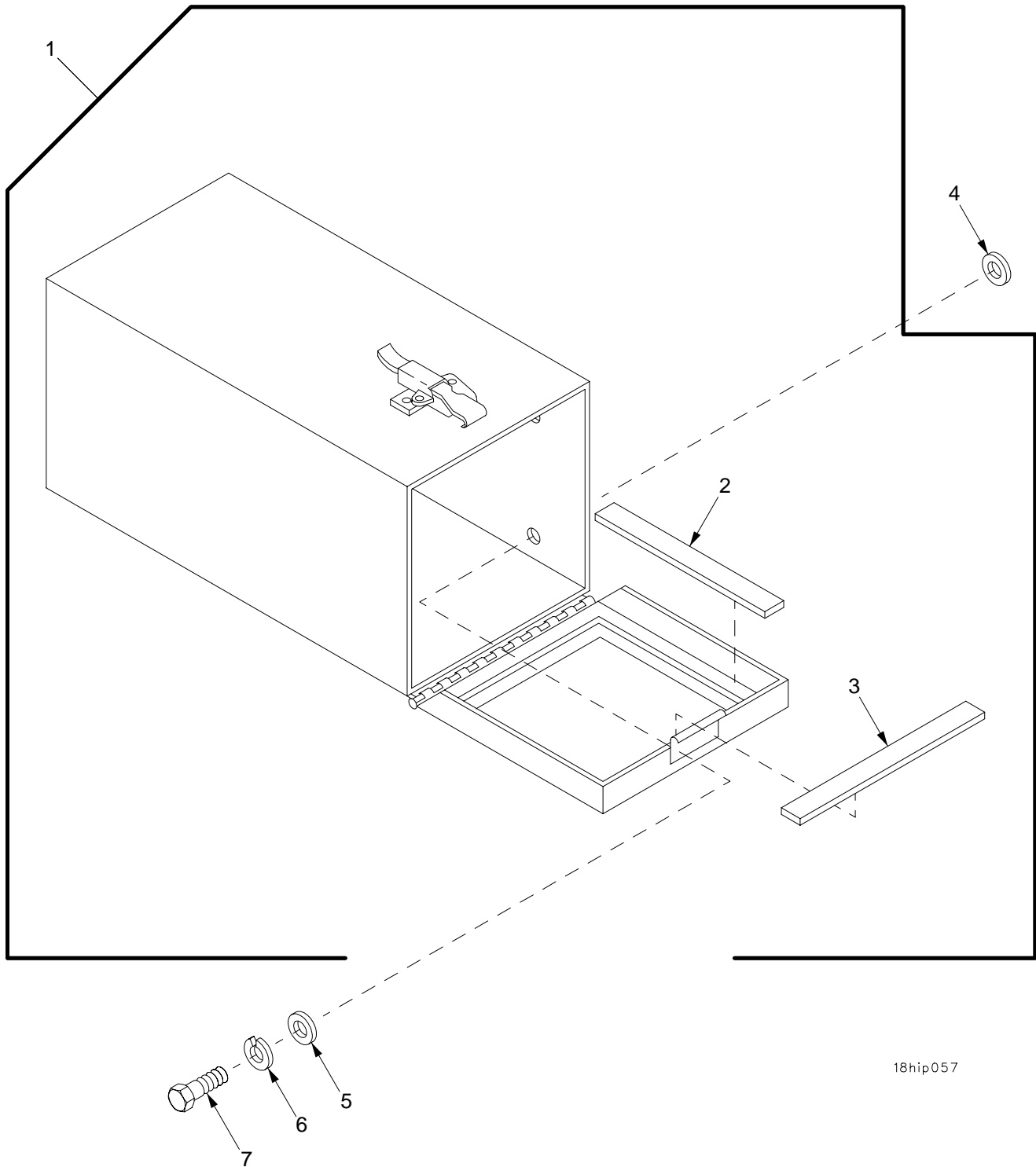

18hip057

Figure 197. Grenade Box

SECTION II		TM 9-2350-314-24P-1		C02		
(1)	(2)	(3)	(4)	(5)	(6)	(7)
ITEM NO	SMR	NSN	CAGE	PART NUMBER	DESCRIPTION AND USABLE ON CODE (UOC)	QTY
					GROUP 1808 STOWAGE RACKS, BOXES, STRAPS, CARRYING CASES, CABLE REELS	
					FIGURE 197 GRENADE BOX	
1	PBOZZ	2540-01-314-5009	19207	12361659	BOX,ACCESSORIES STO.....	1
*	2	MOOZZ	19207	12361857-8	.SEAL MAKE FROM SEAL, P/N	2
					BRP421A.12X.75X36.....	
*	3	MOOZZ	19207	12361857-9	.SEAL MAKE FROM SEAL, P/N	2
					BRP421A.12X75X36.....	
4	PAOZZ	5310-00-292-1741	10001	803336	WASHER,FLAT.....	4
5	PAOZZ	5310-00-080-6004	96906	MS27183-14	WASHER,FLAT.....	4
6	PAOZZ	5310-00-637-9541	96906	MS35338-46	WASHER,LOCK.....	4
7	PAOZZ	5305-00-068-0510	80204	B1821BH038C100N	SCREW,CAP,HEXAGON H.....	4

END OF FIGURE

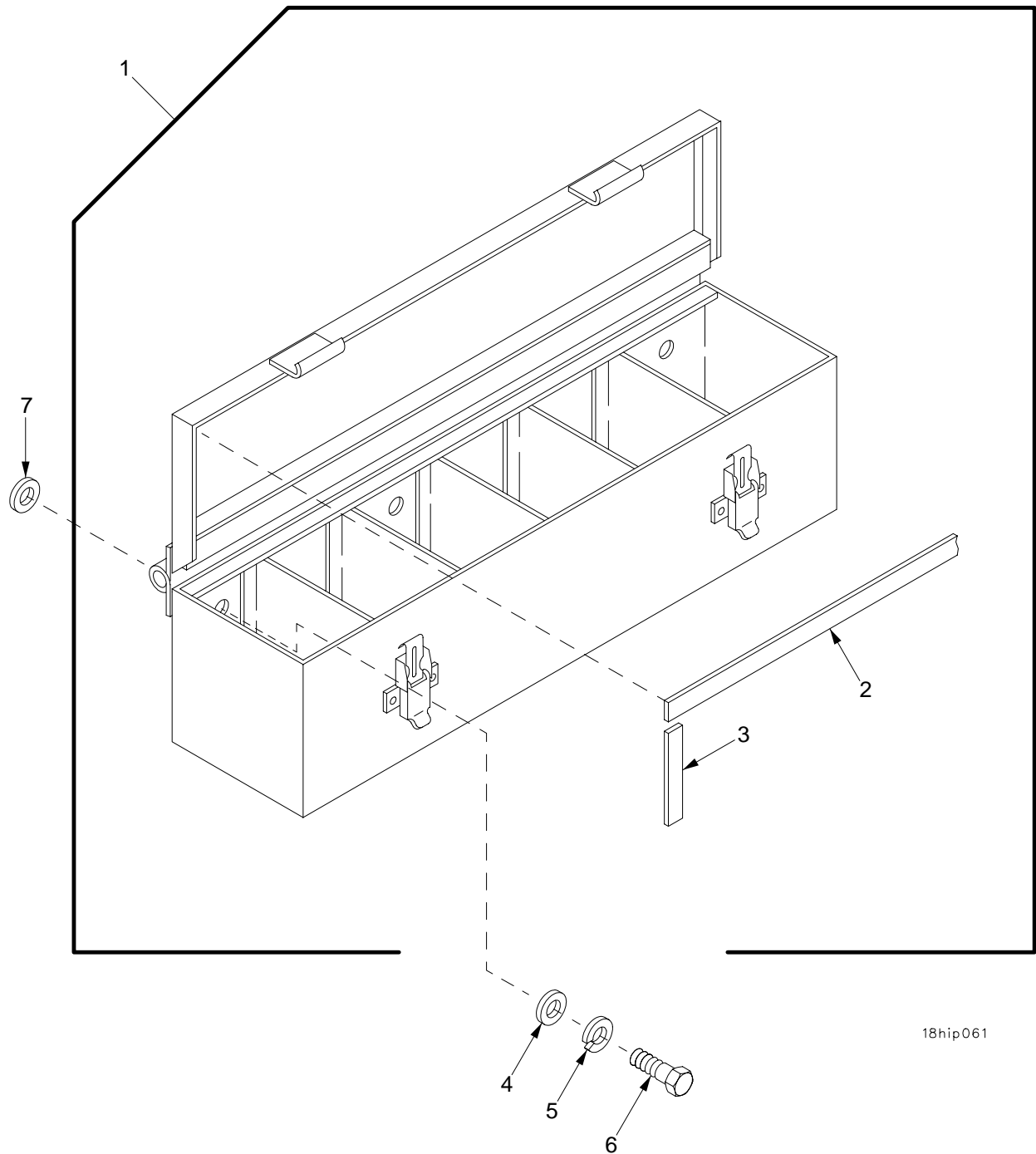

18hip061

Figure 198. 40mm Grenade Storage Box

SECTION II		TM 9-2350-314-24P-1		C02		
(1)	(2)	(3)	(4)	(5)	(6)	(7)
ITEM NO	SMR	NSN	CAGE	PART NUMBER	DESCRIPTION AND USABLE ON CODE (UOC)	QTY
					GROUP 1808 STOWAGE RACKS, BOXES, STRAPS, CARRYING CASES, CABLE REELS	
					FIGURE 198 40MM GRENADE STOWAGE BOX	
1	PBOZZ	2540-01-314-5011	19207	12370535	BOX,AMMUNITION STOW PART OF KIT P/N 57K4217.....	1
*	2	MOOZZ	19207	12361857-10	.SEAL MAKE FROM SEAL, P/N BRP421A.12X.75X36.....	2
*	3	MOOZZ	19207	12361857-11	.SEAL MAKE FROM SEAL, P/N BRP421A.12X.75X36.....	2
*	4	PAOZZ	5310-00-080-6004	96906 MS27183-14	WASHER,FLAT PART OF KIT P/N 57K4217.	6
*	5	PAOZZ	5310-00-637-9541	96906 MS35338-46	WASHER,LOCK PART OF KIT P/N 57K4217.	6
*	6	PAOZZ	5305-00-068-0510	80204 B1821BH038C100N	SCREW,CAP,HEXAGON H PART OF KIT P/N 57K4217.....	6
*	7	PAOZZ	5310-00-292-1741	10001 803336	WASHER,FLAT PART OF KIT P/N 57K4217.	6

END OF FIGURE

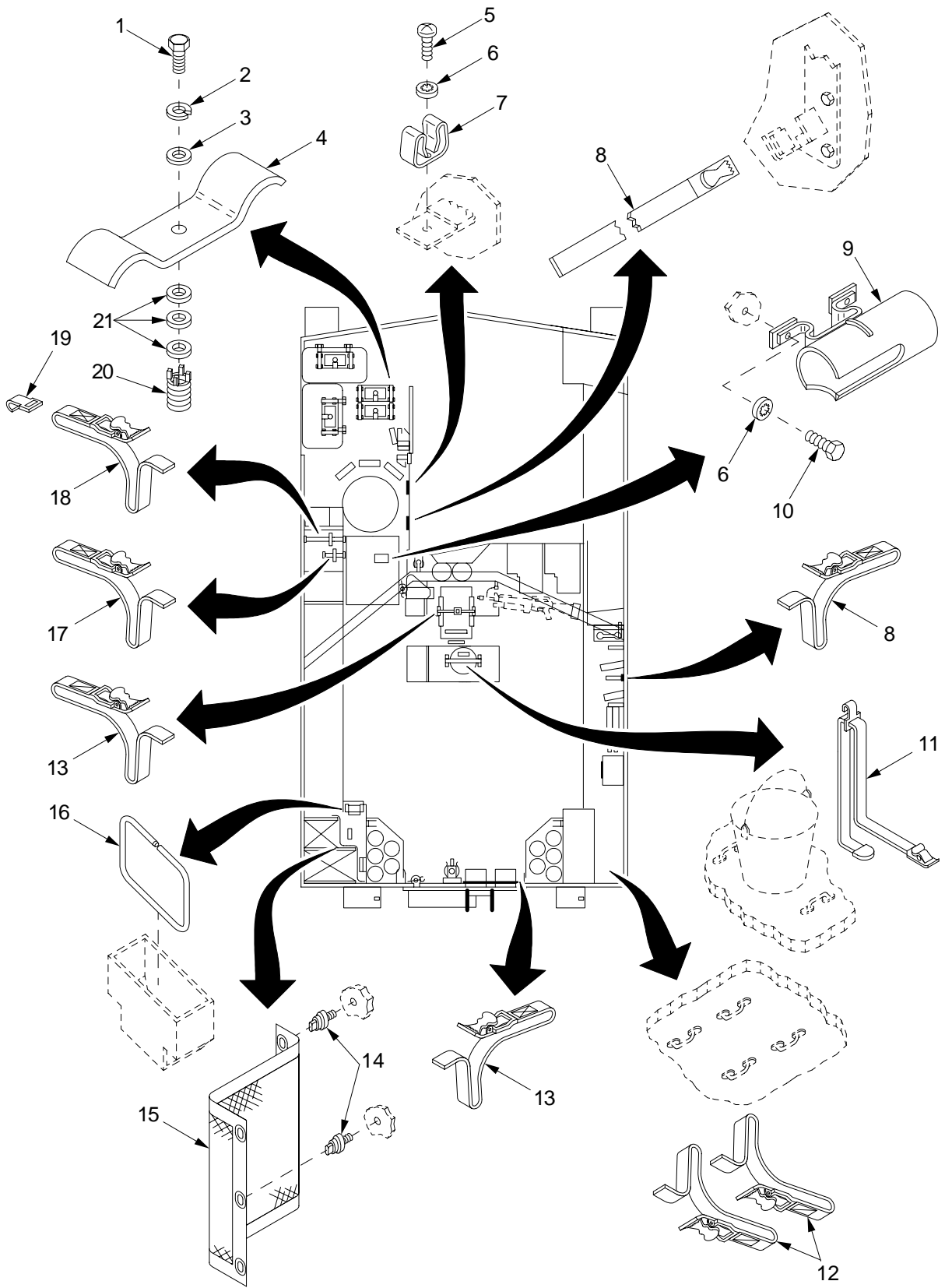

Figure 199. Stowage Straps, Clips Spacers, Net, Clamps, and Flashlight Holder

SECTION II		TM 9-2350-314-24P-1		C02		
(1)	(2)	(3)	(4)	(5)	(6)	(7)
ITEM	SMR	NSN	PART	DESCRIPTION AND	USABLE ON CODE (UOC)	QTY
NO			CAGE NUMBER			
				GROUP 1808	STOWAGE RACKS, BOXES, STRAPS, CARRYING CASES, CABLE REELS	
				FIGURE 199	STOWAGE STRAPS, CLIPS, SPACERS, NET, CLAMPS, AND FLASHLIGHT HOLDER	
1	PAOZZ	5305-00-071-2070	80204 B1821BH050C175N	SCREW,CAP,HEXAGON H.....		8
2	PAOZZ	5310-00-584-5272	96906 MS35338-48	WASHER, LOCK.....		8
*	3	PAOZZ	5310-01-266-4641	96906 MS51412-9	WASHER, FLAT.....	8
	4	PAOZZ	5340-01-399-7978	19207 12376462	CLAMP, LOOP.....	8
*	5	PAOZZ		96906 MS35206-279Z	SCREW, MACHINE.....	1
	6	PAOZZ	5310-00-550-1130	96906 MS35333-40	WASHER, LOCK.....	3
	7	PAOZZ	5340-01-368-8074	19207 12268353	CLIP, SPRING TENSION.....	1
	8	PAOZZ	5340-00-678-9031	19207 8690465	STRAP, WEBBING.....	2
	9	PAOZZ	6230-00-059-5750	19204 10897492	HOLDER, LIGHT.....	1
10	PAOZZ	5305-00-071-2506	80204 B1821BH025C050N	SCREW,CAP,HEXAGON H.....		2
11	PAOZZ	5340-00-465-5957	19207 11644360	STRAP, WEBBING.....		2
12	PAOZZ	5340-00-751-9013	19207 8690483	STRAP, WEBBING.....		2
13	PAOZZ	5340-00-543-3155	19207 8690476	STRAP, WEBBING.....		5
14	PAOZZ	5325-00-485-2530	61864 XX78328	STUD, SPECIAL.....		12
15	PAOZZ	3940-01-316-1041	19207 12361698	NET, DRAFT COVER.....		2
16	PAOZZ	1025-01-070-3235	19200 11828887	FRAME, PROJECTILE.....		6
17	PAOZZ	5340-00-753-3742	19204 8690471	STRAP, WEBBING.....		1
18	PAOZZ	5340-00-664-0365	19207 8690489	STRAP, WEBBING.....		1
19	PAOZZ	2590-00-861-9971	19207 10895257	HOOK, POWDER CAN STR.....		1
20	PAFZZ	5325-01-075-7759	96906 MS51831-106	INSERT, SCREW THREAD.....		4
21	PAOZZ	5310-00-866-4417	19200 10910174-5	WASHER, FLAT.....		24

END OF FIGURE

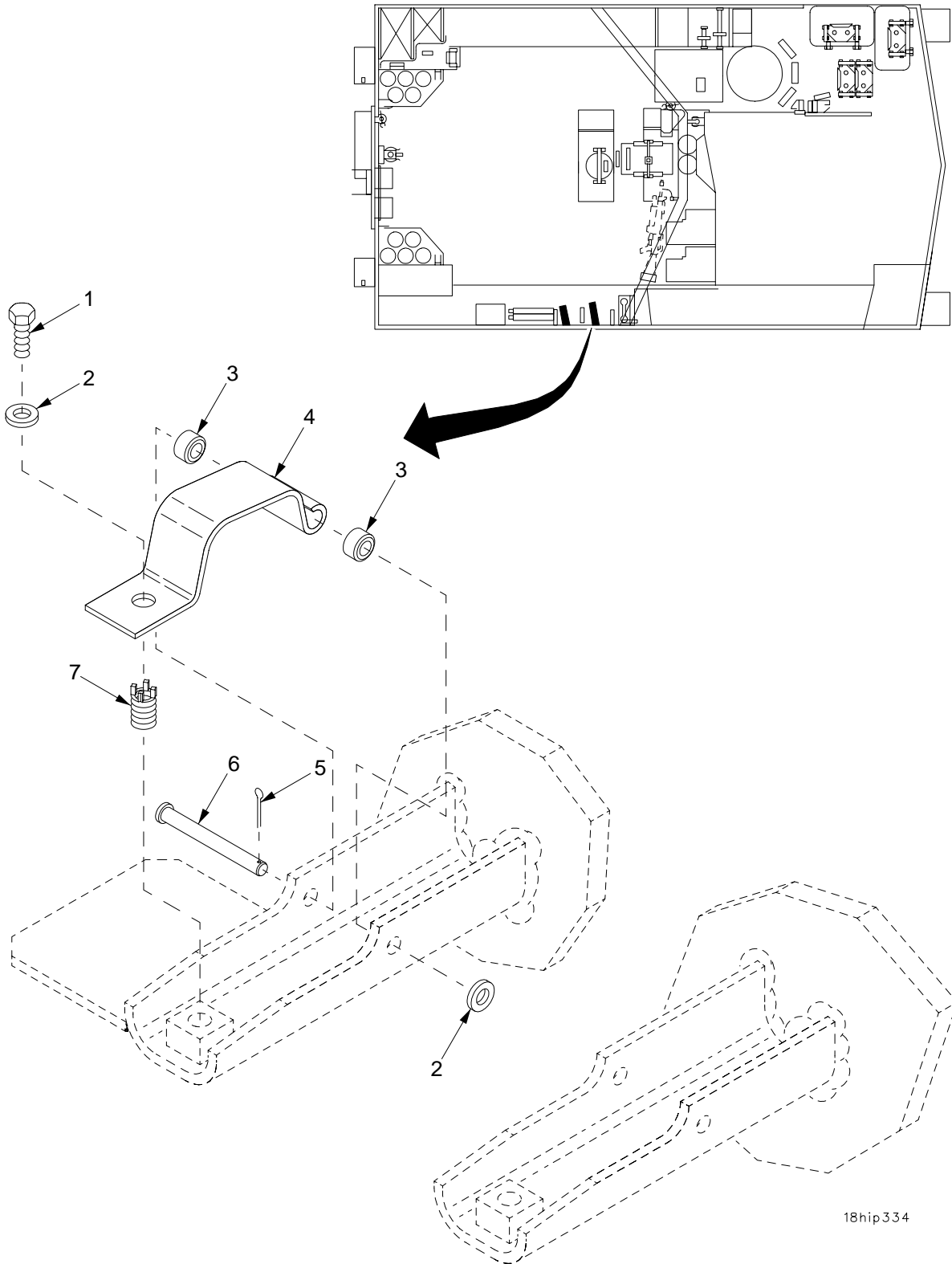
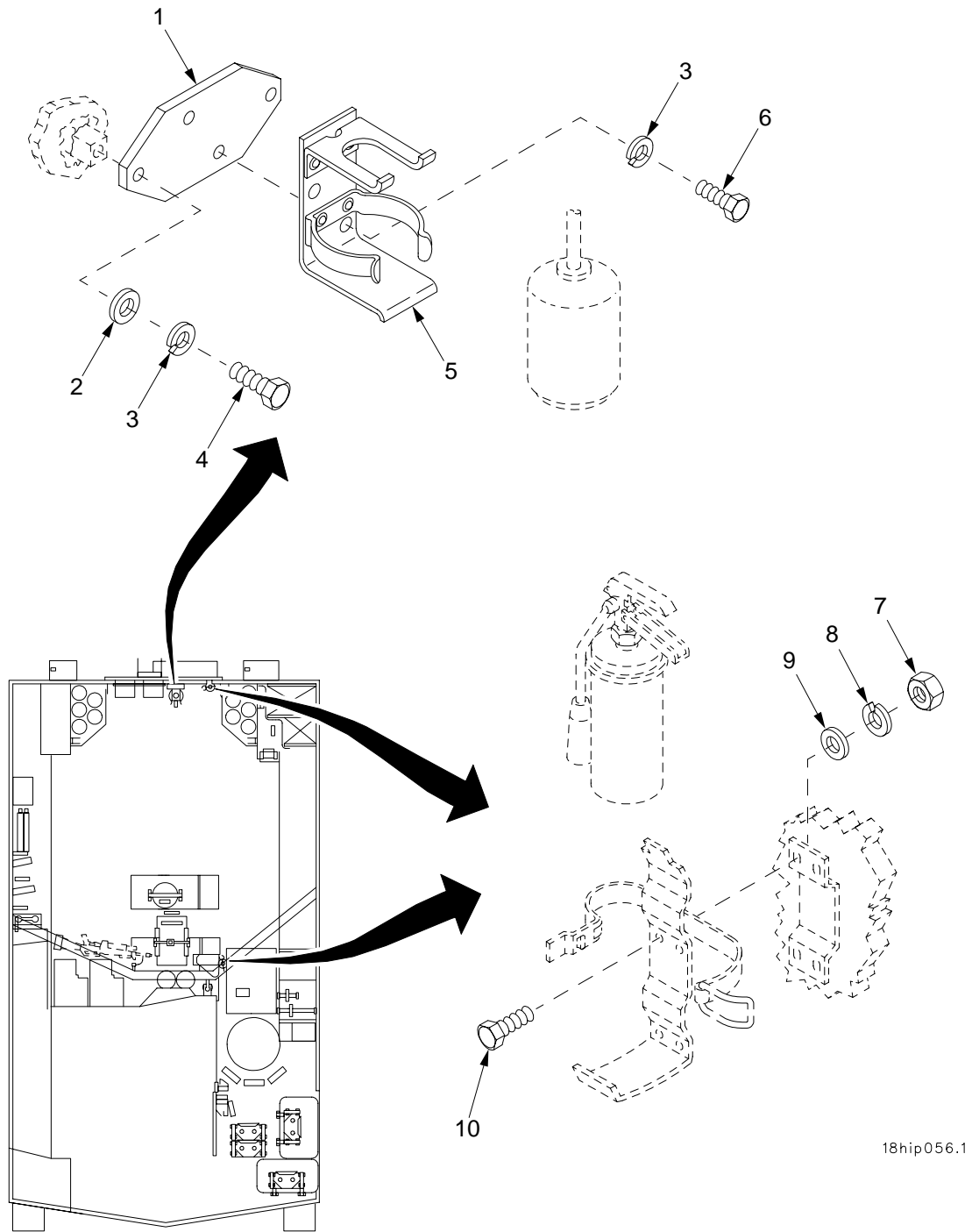

Figure 200. Extractor Assembly Stowage Clamps

SECTION II

(1)	(2)	(3)	TM 9-2350-314-24P-1	C02	(6)	(7)
ITEM	SMR	NSN	(4)	(5)	DESCRIPTION AND	
NO			CAGE	PART	USABLE ON CODE (UOC)	QTY
			NUMBER			
					GROUP 1808 STOWAGE RACKS, BOXES, STRAPS, CARRYING CASES, CABLE REELS	
					FIGURE 200 EXTRACTOR ASSEMBLY STOWAGE CLAMPS	
* 1	PAOZZ		80204	S210NA38FAK18449	SCREW,CAP,HEXAGON H.....	2
				ANCF1		
2	PAOZZ	5310-00-877-5972	19200	10910174-3	WASHER,FLAT.....	4
3	PAOZZ	3120-01-216-9932	96906	MS17795-53	BEARING,SLEEVE.....	4
4	PAOZZ	5340-01-346-4564	19207	12370912	CLIP,SPRING TENSION.....	2
5	PAOZZ	5315-00-842-3044	80205	NASM24665-283	PIN,COTTER.....	2
6	PAOZZ	5315-00-957-9392	96906	MS20392-5C93	PIN,STRAIGHT,HEADED.....	2
7	PAFZZ	5325-00-805-0339	96906	MS51831-204	INSERT,SCREW THREAD.....	2

END OF FIGURE



18hip056.1

Figure 201. Oil Can Stowage Bracket and Portable Fire Extinguisher Mounting Hardware

SECTION II

(1)	(2)	(3)	(4)	(5)	(6)	(7)
ITEM NO	SMR	NSN	CAGE	PART NUMBER	DESCRIPTION AND USABLE ON CODE (UOC)	QTY
					GROUP 1808 STOWAGE RACKS, BOXES, STRAPS, CARRYING CASES, CABLE REELS	
					FIGURE 201 OIL CAN STOWAGE BRACKET AND PORTABLE FIRE EXTINGUISHER MOUNTING HARDWARE	
1	PAOZZ	5340-01-323-4853	19207	12370578	PLATE, MENDING.....	1
2	PAOZZ	5310-00-080-6004	96906	MS27183-14	WASHER, FLAT PART OF KIT P/N 57K4217.	2
3	PAOZZ	5310-00-637-9541	96906	MS35338-46	WASHER, LOCK.....	4
4	PAOZZ	5305-00-068-0511	80204	B1821BH038C125N	SCREW, CAP, HEXAGON H.....	2
5	PAOZZ	2540-00-228-7795	19207	7359524	BRACKET, MOUNTING.....	1
6	PAOZZ	5305-00-543-4372	80204	B1821BH038C075N	SCREW, CAP, HEXAGON H.....	2
7	PAOZZ	5310-00-761-6882	96906	MS51967-2	NUT, PLAIN, HEXAGON.....	8
8	PAOZZ	5310-00-582-5965	96906	MS35338-44	WASHER, LOCK.....	8
* 9	PAOZZ	5310-01-103-6042	96906	MS51412-4	WASHER, FLAT.....	8
10	PAOZZ	5305-00-068-7837	80204	B1821BH025C063N	SCREW, CAP, HEXAGON H.....	8

END OF FIGURE

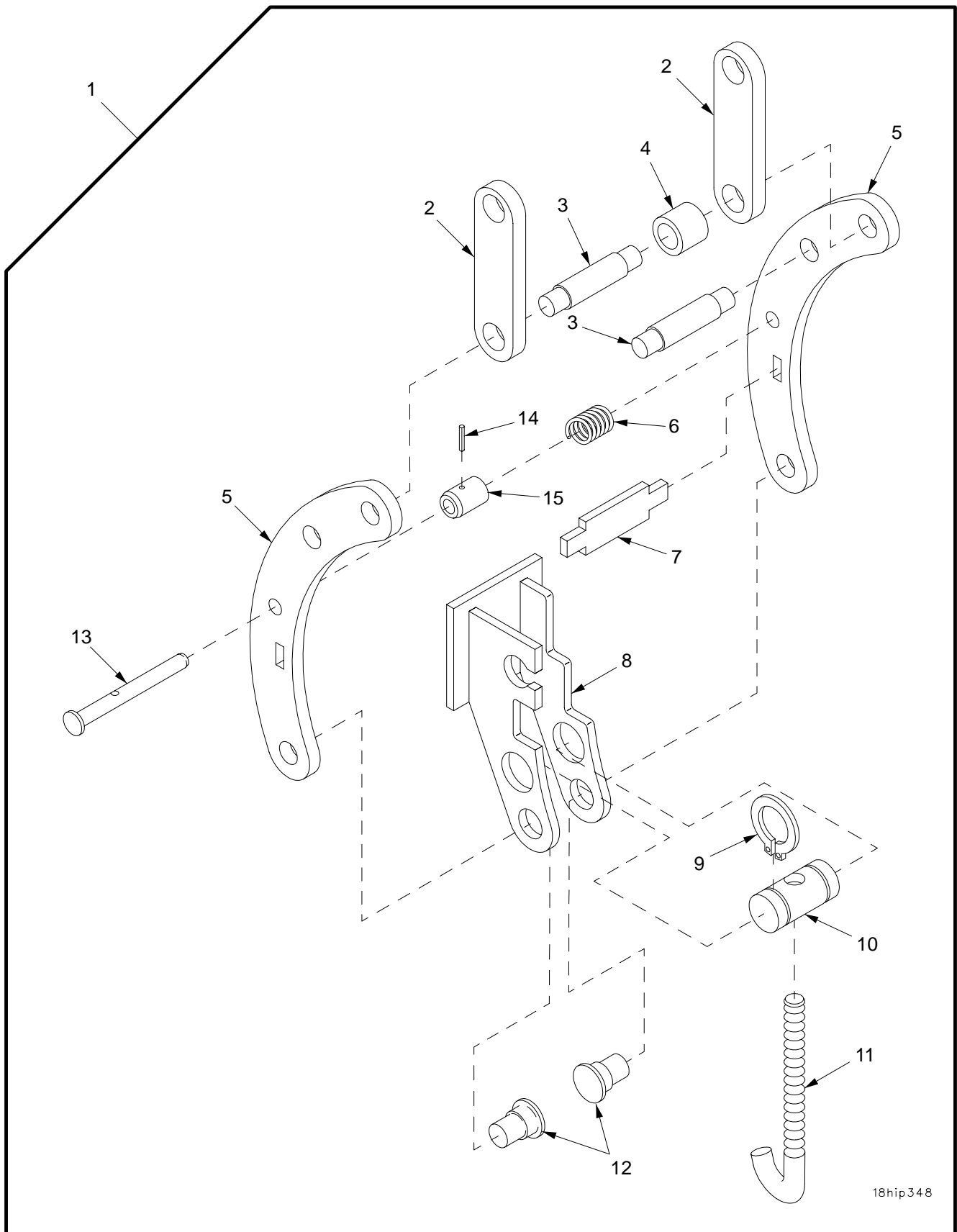

18hip348

Figure 202. Latch Assemblies

SECTION II

TM9-2350-314-24P-1

(1) ITEM NO	(2) SMR CODE	(3) NSN	(4) CAGEC	(5) PART NUMBER	(6) DESCRIPTION AND USABLE ON CODE (UOC)	(7) QTY
					GROUP 1808 STOWAGE RACKS, BOXES, STRAPS, CARRYING CASES, CABLE REELS	
					FIGURE 202 LATCH ASSEMBLIES	
1	PAOOO	5340-01-352-6649	19207	12361489-1	CATCH,CLAMPING.....	14
1	PAOOO	5340-01-379-0512	19207	12361489-2	CATCH,CLAMPING.....	7
2	XAOZZ		19207	12370910-1	.LINK.....	2
2	XAOZZ		19207	12370910-2	.LINK.....	2
3	XAOZZ		19207	12370906	.PIN.....	2
4	XAOZZ		19207	12370909-1	.SPACER,SLEEVE.....	1
5	XAOZZ		19207	12370905	.FRAME.....	2
6	PAOZZ	5360-00-068-8788	96906	MS24585C87	.SPRING,HELICAL,COMP.....	1
7	XAOZZ		19207	12370908	.BRACE.....	1
8	XAOZZ		19207	12361485	.LATCH,INNER.....	1
9	PAOZZ	5325-00-803-7301	96906	MS16624-1050	.RING,RETAINING.....	2
10	PAOZZ	3040-01-350-6307	19207	12361486	.SHAFT,STRAIGHT.....	1
11	PAOZZ	5306-01-311-8316	19207	12361487	.BOLT,HOOK.....	1
12	XAOZZ		19207	12370907	.PIN.....	2
13	PAOZZ	5315-01-351-1956	19207	12370626	.PIN,STRAIGHT,HEADED.....	1
14	PAOZZ	5315-01-116-6789	96906	MS171434	.PIN,SPRING.....	1
15	PAOZZ	3040-01-350-9062	19207	12370627	.COLLAR,SHAFT.....	1

END OF FIGURE

SECTION II

TM 9-2350-314-24P-1

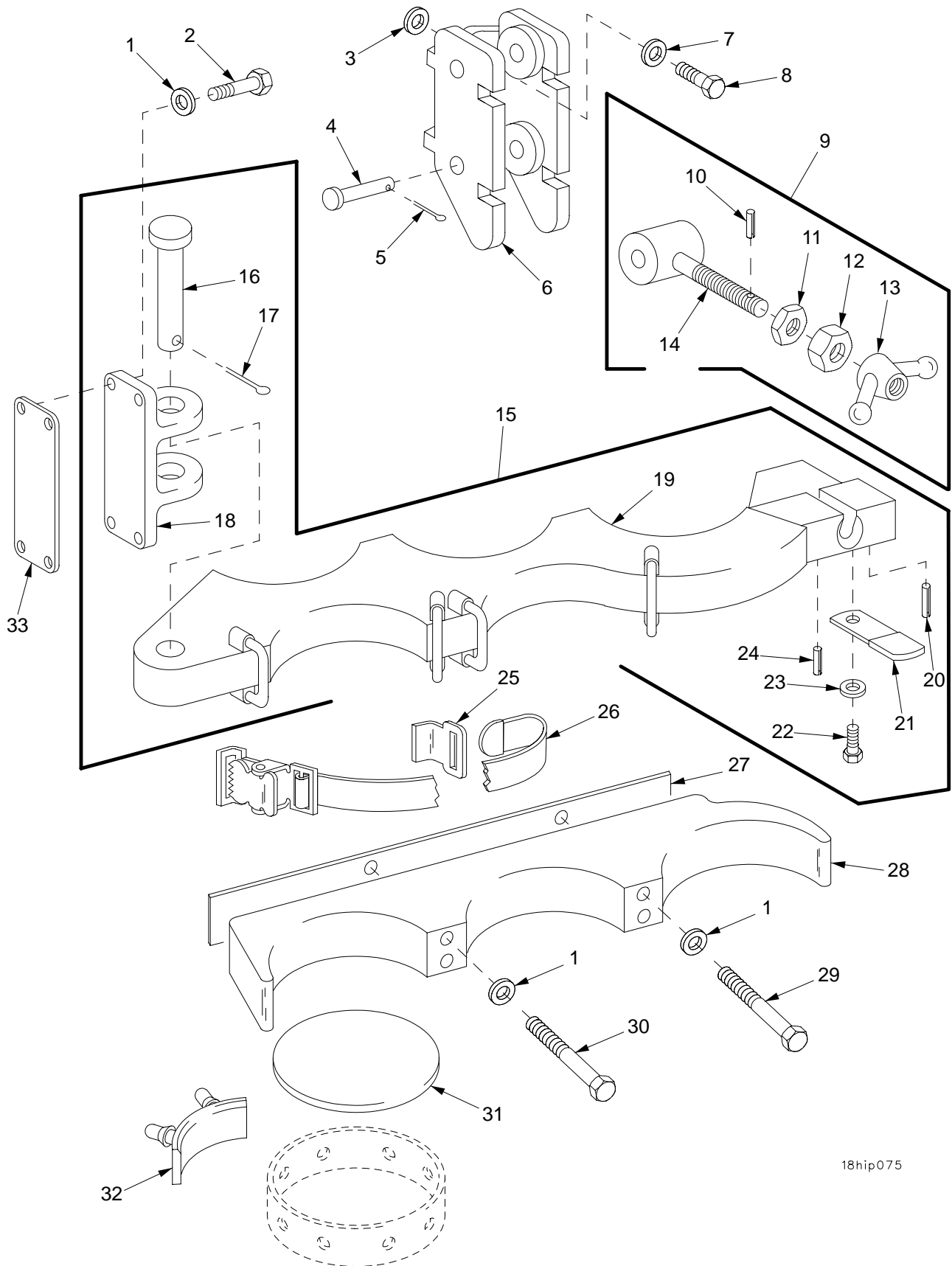

18hip075

Figure 203. Right and Left Rear Ammunition Racks

SECTION II		TM 9-2350-314-24P-1		C02		
(1)	(2)	(3)	(4)	(5)	(6)	(7)
ITEM	SMR	NSN	CAGE	PART	DESCRIPTION AND	
NO			NUMBER		USABLE ON CODE (UOC)	QTY
				GROUP 1808	STOWAGE RACKS, BOXES, STRAPS, CARRYING CASES, CABLE REELS	
				FIGURE 203	RIGHT AND LEFT REAR AMMUNITION RACKS	
1	PAOZZ	5310-00-880-0625	19207	10941915-3	WASHER, FLAT.....	16
2	PAOZZ	5305-00-068-0511	80204	B1821BH038C125N	SCREW, CAP, HEXAGON H.....	8
3	PAOZZ	5310-01-094-9033	19207	10936544	WASHER, FLAT.....	V
4	PAOZZ	5315-00-904-2811	96906	MS20392-9C97	PIN, STRAIGHT, HEADED.....	2
5	PAOZZ	5315-00-012-0123	80205	MS24665-355	PIN, COTTER.....	2
6	PAOZZ	2590-00-235-4369	19207	10936548	RACK, AMMUNITION STO.....	2
7	PAOZZ	5310-01-004-9010	19204	10941915-5	WASHER, FLAT.....	4
8	PAOZZ	5305-00-071-2072	80204	B1821BH050C225N	SCREW, CAP, HEXAGON H.....	4
9	PAOZZ	2590-00-999-9839	19207	10936552	LOCK ASSEMBLY, RACK.....	2
10	PAOZZ	5315-00-842-3880	96906	MS9048-136	.PIN, SPRING.....	1
11	PAOZZ	5310-00-891-1734	96906	MS35691-34	.NUT, PLAIN, HEXAGON.....	1
12	PAOZZ	5310-01-374-0886	19207	10936549	.NUT, PLAIN, HEXAGON.....	1
13	PAOZZ	5310-00-356-9445	19207	10936551	.NUT, PLAIN, WING.....	1
14	XAOZZ		19207	10936550	.BOLT, EYE.....	1
* 15	XDOZZ		19207	10936556-1	ARM ASSEMBLY.....	1
* 15	XDOZZ		19207	10936556-2	ARM ASSEMBLY.....	1
16	PAOZZ	5315-01-142-8456	96906	MS20392-12C119	.PIN, STRAIGHT, HEADED.....	1
17	PAOZZ	5315-00-013-7238	80205	MS24665-425	.PIN, COTTER.....	1
18	PAOZZ	3040-00-235-4371	19207	10936555	.BRACKET, EYE, NONROTA.....	1
19	XAOZZ		19207	10936562-1	.ARM, AMMUNITION RACK.....	1
19	XAOZZ		19207	10936562-2	.ARM, AMMUNITION RACK.....	1
20	PAOZZ	5315-00-058-9780	80205	MS16562-235	.PIN, SPRING.....	1
21	PAOZZ	2590-00-235-4370	19207	10936553	.TAB, FRICTION LOCK, A.....	1
22	PAOZZ	5306-00-448-5294	19207	10936554	.BOLT, SHOULDER.....	1
23	PAOZZ	5310-00-809-5998	96906	MS27183-18	.WASHER, FLAT.....	1
24	PAOZZ	5315-00-058-6115	80205	MS16562-142	.PIN, SPRING.....	1
25	PAOZZ	2590-00-999-9847	19207	10936545	HOOK, STRAP.....	4
26	PAOZZ	5340-00-479-2948	19207	8690517	STRAP, WEBBING.....	4
27	PAOZZ	5365-01-358-3674	19207	10936547	SPACER, PLATE.....	V
28	PBOZZ	2590-00-235-4372	19207	10936558-1	CRADLE, AMMUNITION R.....	1
28	PBOZZ	2590-00-235-4373	19207	10936558-2	CRADLE, AMMUNITION R.....	1
29	PAOZZ	5305-00-990-8632	80204	B1821BH038C375N	SCREW, CAP, HEXAGON H.....	4
30	PAOZZ	5305-00-846-5703	80204	B1821BH038C300N	SCREW, CAP, HEXAGON H.....	4
31	PAOZZ	2590-00-874-4430	19207	10909294	PAD, CUSHIONING.....	10
32	PAOZZ	5340-00-076-7078	19207	10936176	BUMPER, NONMETALLIC.....	40
33	PAOZZ	5365-00-413-4374	19207	10936546	SPACER, PLATE.....	V

END OF FIGURE

SECTION II

TM 9-2350-314-24P-1

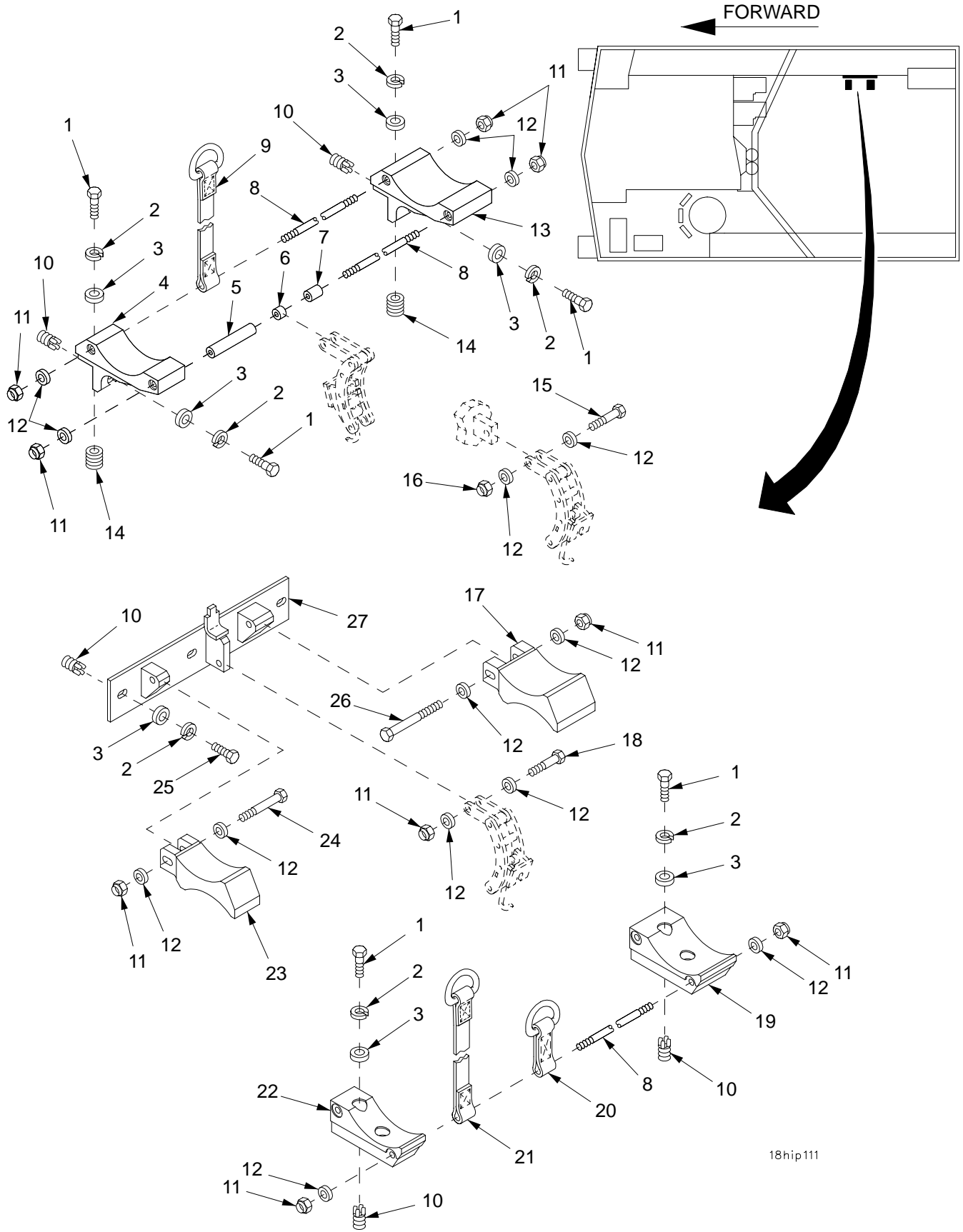

18hip111

Figure 204. Projectile Stowage

SECTION II		TM9-2350-314-24P-1		C01			
(1)	(2)	(3)	(4)	(5)	(6)	(7)	
ITEM NO	SMR CODE	NSN	PART CAGEC NUMBER		DESCRIPTION AND USABLE ON CODE (UOC)	QTY	
					GROUP 1808 STOWAGE RACKS, BOXES, STRAPS, CARRYING CASES, CABLE REELS		
					FIGURE 204 PROJECTILE STOWAGE		
1	PAOZZ	5305-00-068-0511	80204	B1821BH038C125N	SCREW,CAP,HEXAGON H.....	8	
2	PAOZZ	5310-00-011-5093	96906	MS35338-65	WASHER,LOCK.....	11	
3	PAOZZ	5310-00-728-9957	19200	10910174-22	WASHER,FLAT.....	11	
4	PAOZZ	5340-01-352-5808	19207	12370916-1	BRACKET,MOUNTING.....	1	
5	PAOZZ	5365-01-372-5371	19207	12370909-2	SPACER,SLEEVE.....	1	
6	PAOZZ	5365-01-350-6847	19207	12370909-1	SPACER,SLEEVE.....	1	
7	PAOZZ	5365-01-361-3221	19207	12370909-3	SPACER,SLEEVE.....	1	
8	PAOZZ	5340-01-329-7205	19207	12370615	ROD,STRAIGHT,HEADLE.....	3	
9	PAOZZ	5340-01-372-5126	19207	12361478-3	STRAP,WEBBING.....	1	
10	PAFZZ	5325-01-066-2840	96906	MS51831-104	INSERT,SCREW THREAD.....	9	
*	11	PAOZZ	5310-00-087-4652	81349	M45913/1-6CG5C	NUT,SELF-LOCKING,HE.....	9
12	PAOZZ	5310-00-080-6004	96906	MS27183-14	WASHER,FLAT.....	14	
13	PAOZZ	5340-01-353-4531	19207	12370916-2	BRACKET,MOUNTING.....	1	
14	PAFZZ	5325-00-331-4774	96906	MS122083	INSERT,SCREW THREAD.....	2	
15	PAOZZ	5305-00-269-3240	80204	B1821BH038F150N	SCREW,CAP,HEXAGON H.....	1	
16	PAOZZ	5310-00-926-1852	96906	MS21083N6	NUT,SELF-LOCKING,HE.....	1	
17	PAOZZ	3040-01-351-6027	19207	12361539-2	BRACKET,EYE,NONROTA.....	1	
18	PAOZZ	5305-00-821-3869	80204	B1821BH038C175N	SCREW,CAP,HEXAGON H.....	1	
19	PAOZZ	3040-01-361-0754	19207	12361540-2	BRACKET,EYE,NONROTA.....	1	
20	PAOZZ	5340-01-352-2842	19207	12361478-1	STRAP,WEBBING.....	1	
21	PAOZZ	5340-01-354-3656	19207	12361478-2	STRAP,WEBBING.....	1	
22	PAOZZ	3040-01-361-0753	19207	12361540-1	BRACKET,EYE,NONROTA.....	1	
23	PAOZZ	3040-01-351-8325	19207	12361539-1	BRACKET,EYE,NONROTA.....	1	
24	PAOZZ	5305-00-152-6326	80204	B1821BH038C275D	SCREW,CAP,HEXAGON H.....	1	
25	PAOZZ	5305-00-068-0510	80204	B1821BH038C100N	SCREW,CAP,HEXAGON H.....	3	
26	PAOZZ	5305-00-990-8632	80204	B1821BH038C375N	SCREW,CAP,HEXAGON H.....	1	
27	PAOZZ	5340-01-353-4532	19207	12370617	BRACKET,MOUNTING.....	1	

END OF FIGURE

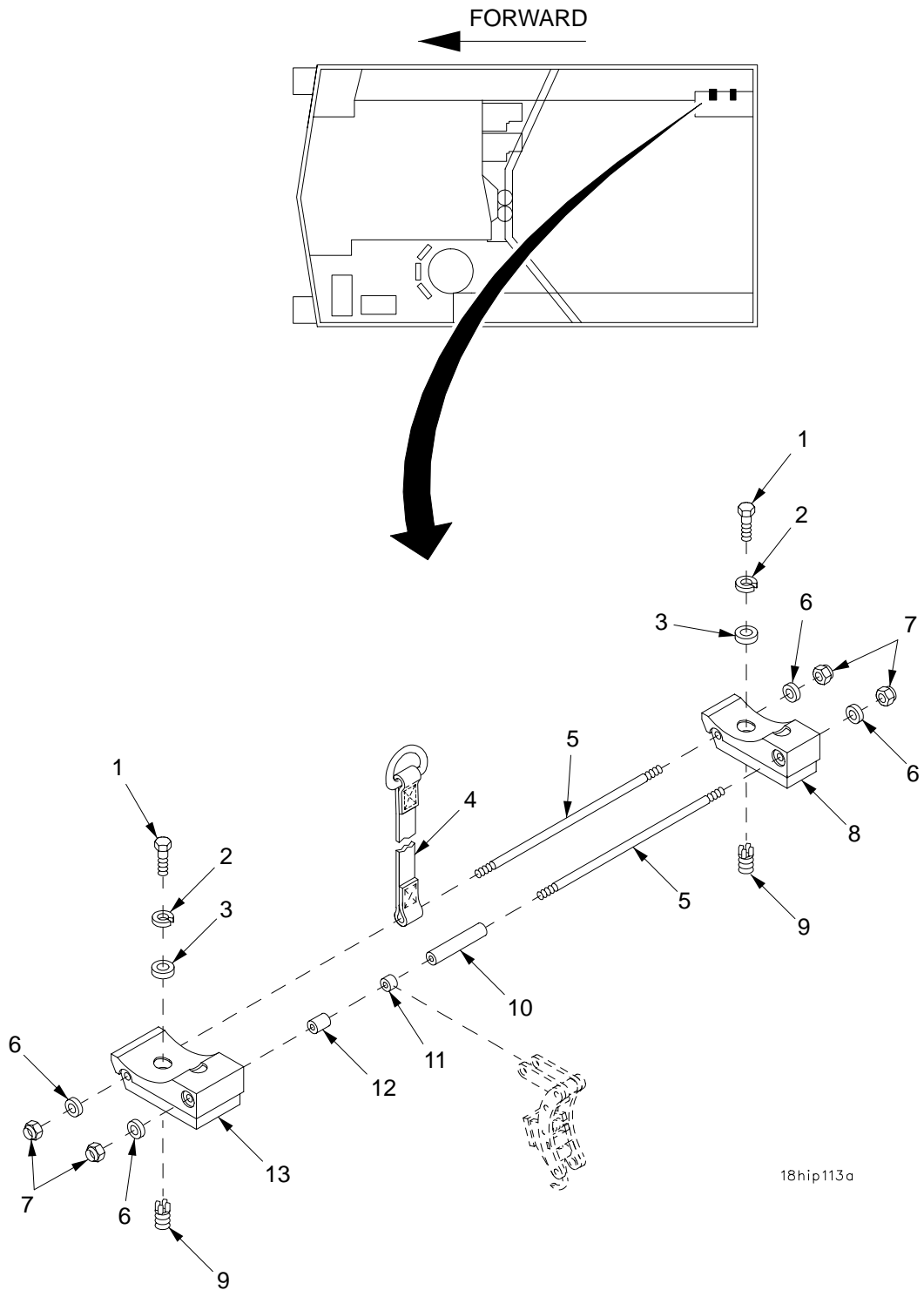

18hip113a

Figure 205. Projectile Stowage (Continued)

SECTION II		TM9-2350-314-24P-1		C01		
(1)	(2)	(3)	(4)	(5)	(6)	(7)
ITEM	SMR	NSN	PART		DESCRIPTION AND	
NO	CODE		CAGEC NUMBER		USABLE ON CODE (UOC)	QTY
					GROUP 1808 STOWAGE RACKS, BOXES, STRAPS, CARRYING CASES, FIGURE 205 PROJECTILE STOWAGE (CONTINUED)	
1	PAOZZ	5305-00-068-0511	80204	B1821BH038C125N	SCREW,CAP,HEXAGON H.....	4
2	PAOZZ	5310-00-011-5093	96906	MS35338-65	WASHER,LOCK.....	4
3	PAOZZ	5310-00-728-9957	19200	10910174-22	WASHER,FLAT.....	4
4	PAOZZ	5340-01-372-0141	19207	12361478-4	STRAP,WEBBING.....	1
5	PAOZZ	5340-01-329-7205	19207	12370615	ROD,STRAIGHT,HEADLE.....	2
6	PAOZZ	5310-00-080-6004	96906	MS27183-14	WASHER,FLAT.....	4
* 7	PAOZZ	5310-00-087-4652	81349	M45913/1-6CG5C	NUT,SELF-LOCKING,HE.....	4
8	PAOZZ	3040-01-361-0753	19207	12361540-1	BRACKET,EYE,NONROTA.....	1
9	PAFZZ	5325-01-066-2840	96906	MS51831-104	INSERT,SCREW THREAD.....	4
10	PAOZZ	5365-01-372-5371	19207	12370909-2	SPACER,SLEEVE.....	1
11	PAOZZ	5365-01-350-6847	19207	12370909-1	SPACER,SLEEVE.....	1
12	PAOZZ	5365-01-361-3221	19207	12370909-3	SPACER,SLEEVE.....	1
13	PAOZZ	3040-01-361-0754	19207	12361540-2	BRACKET,EYE,NONROTA.....	1

END OF FIGURE

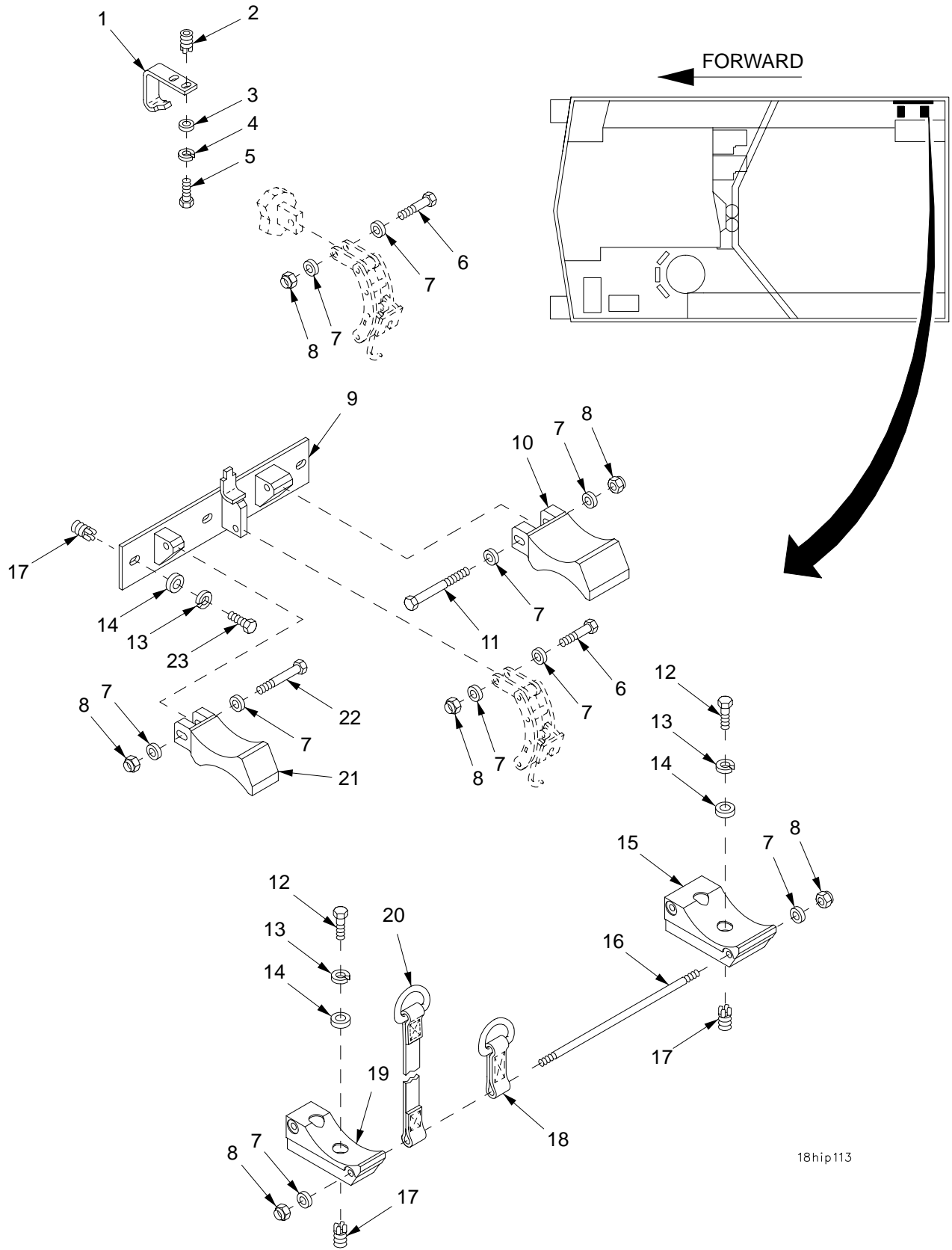

18hip113

Figure 206. Projectile Stowage (Continued)

SECTION II		TM9-2350-314-24P-1		C01		
(1)	(2)	(3)	(4)	(5)	(6)	(7)
ITEM	SMR	NSN	PART	DESCRIPTION AND	USABLE ON CODE (UOC)	QTY
NO	CODE		CAGEC NUMBER			
				GROUP 1808	STOWAGE RACKS, BOXES, STRAPS, CARRYING CASES, CABLE REELS	
				FIGURE 206	PROJECTILE STOWAGE (CONTINUED)	
1	PAOZZ	5340-01-354-3654	19207	12370917	BRACKET,DOUBLE ANGL.....	1
2	PAFZZ	5325-00-451-8982	96906	MS51831-102	INSERT,SCREW THREAD.....	2
3	PAOZZ	5310-00-809-4058	96906	MS27183-10	WASHER,FLAT.....	2
4	PAOZZ	5310-00-274-8715	96906	MS35338-63	WASHER,LOCK.....	2
5	PAOZZ	5305-00-071-2506	80204	B1821BH025C050N	SCREW,CAP,HEXAGON H.....	2
6	PAOZZ	5305-00-821-3869	80204	B1821BH038C175N	SCREW,CAP,HEXAGON H.....	2
7	PAOZZ	5310-00-080-6004	96906	MS27183-14	WASHER,FLAT.....	10
* 8	PAOZZ	5310-00-087-4652	81349	M45913/1-6CG5C	NUT,SELF-LOCKING,HE.....	6
9	PAOZZ	5340-01-353-4532	19207	12370617	BRACKET,MOUNTING.....	1
10	PAOZZ	3040-01-351-6027	19207	12361539-2	BRACKET,EYE,NONROTA.....	1
11	PAOZZ	5305-00-990-8632	80204	B1821BH038C375N	SCREW,CAP,HEXAGON H.....	1
12	PAOZZ	5305-00-068-0511	80204	B1821BH038C125N	SCREW,CAP,HEXAGON H.....	4
13	PAOZZ	5310-00-011-5093	96906	MS35338-65	WASHER,LOCK.....	7
14	PAOZZ	5310-00-728-9957	19200	10910174-22	WASHER,FLAT.....	7
15	PAOZZ	3040-01-361-0754	19207	12361540-2	BRACKET,EYE,NONROTA.....	1
16	PAOZZ	5340-01-329-7205	19207	12370615	ROD,STRAIGHT,HEADLE.....	1
17	PAFZZ	5325-01-066-2840	96906	MS51831-104	INSERT,SCREW THREAD.....	7
18	PAOZZ	5340-01-352-2842	19207	12361478-1	STRAP,WEBBING.....	1
19	PAOZZ	3040-01-361-0753	19207	12361540-1	BRACKET,EYE,NONROTA.....	1
20	PAOZZ	5340-01-354-3656	19207	12361478-2	STRAP,WEBBING.....	1
21	PAOZZ	3040-01-351-8325	19207	12361539-1	BRACKET,EYE,NONROTA.....	1
22	PAOZZ	5305-00-152-6326	80204	B1821BH038C275D	SCREW,CAP,HEXAGON H.....	1
23	PAOZZ	5305-00-068-0510	80204	B1821BH038C100N	SCREW,CAP,HEXAGON H.....	3

END OF FIGURE

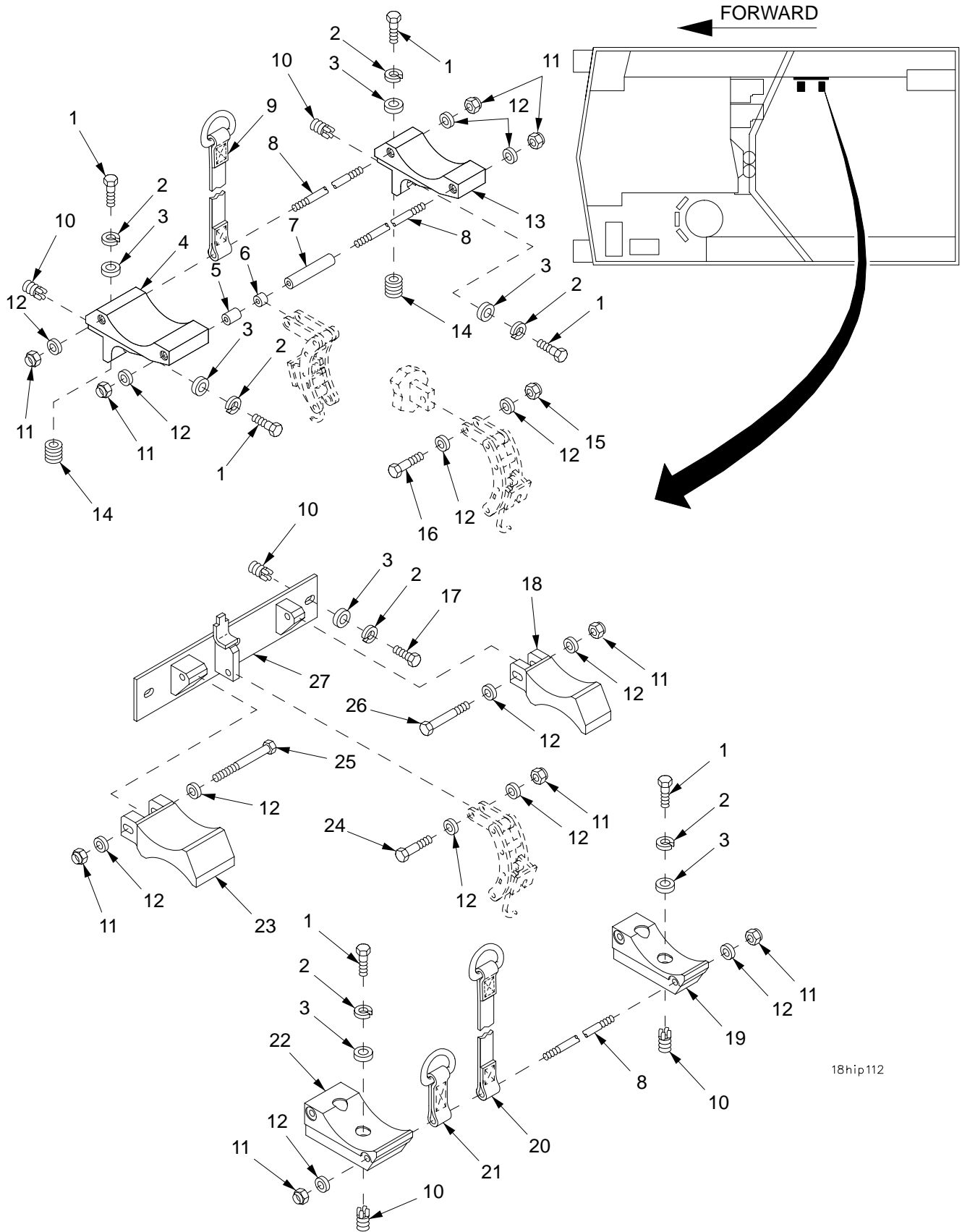

18hip112

Figure 207. Projectile Stowage (Continued)

SECTION II

TM 9-2350-314-24P-1

C02

(1)	(2)	(3)	(4)	(5)	(6)	(7)
ITEM	SMR	NSN	CAGE	PART	DESCRIPTION AND	
NO			NUMBER		USABLE ON CODE (UOC)	QTY
					GROUP 1808 STOWAGE RACKS, BOXES, STRAPS, CARRYING CASES, CABLE REELS	
					FIGURE 207 PROJECTILE STOWAGE (CONTINUED)	
1	PAOZZ	5305-00-068-0511	80204	B1821BH038C125N	SCREW,CAP,HEXAGON H.....	8
2	PAOZZ	5310-00-011-5093	96906	MS35338-65	WASHER, LOCK.....	11
3	PAOZZ	5310-00-728-9957	19200	10910174-22	WASHER, FLAT.....	11
4	PAOZZ	5340-01-353-4531	19207	12370916-2	BRACKET, MOUNTING.....	1
5	PAOZZ	5365-01-361-3221	19207	12370909-3	SPACER, SLEEVE.....	1
6	PAOZZ	5365-01-350-6847	19207	12370909-1	SPACER, SLEEVE.....	1
7	PAOZZ	5365-01-372-5371	19207	12370909-2	SPACER, SLEEVE.....	1
8	PAOZZ	5340-01-329-7205	19207	12370615	ROD, STRAIGHT, HEADLE.....	3
9	PAOZZ	5340-01-372-5126	19207	12361478-3	STRAP, WEBBING.....	1
10	PAFZZ	5325-01-066-2840	96906	MS51831-104	INSERT, SCREW THREAD.....	9
11	PAOZZ	5310-00-087-4652	81349	M45913/1-6CG5C	NUT, SELF-LOCKING, HE.....	9
12	PAOZZ	5310-00-080-6004	96906	MS27183-14	WASHER, FLAT.....	14
13	PAOZZ	5340-01-352-5808	19207	12370916-1	BRACKET, MOUNTING.....	1
14	PAFZZ	5325-00-331-4774	96906	MS122083	INSERT, SCREW THREAD.....	2
15	PAOZZ	5310-00-926-1852	96906	MS21083N6	NUT, SELF-LOCKING, HE.....	1
16	PAOZZ	5305-00-269-3240	80204	B1821BH038F150N	SCREW,CAP,HEXAGON H.....	1
17	PAOZZ	5305-00-068-0510	80204	B1821BH038C100N	SCREW,CAP,HEXAGON H.....	3
18	PAOZZ	3040-01-351-8325	19207	12361539-1	BRACKET, EYE, NONROTA.....	1
19	PAOZZ	3040-01-361-0753	19207	12361540-1	BRACKET, EYE, NONROTA.....	1
20	PAOZZ	5340-01-354-3656	19207	12361478-2	STRAP, WEBBING.....	1
21	PAOZZ	5340-01-352-2842	19207	12361478-1	STRAP, WEBBING.....	1
22	PAOZZ	3040-01-361-0754	19207	12361540-2	BRACKET, EYE, NONROTA.....	1
23	PAOZZ	3040-01-351-6027	19207	12361539-2	BRACKET, EYE, NONROTA.....	1
24	PAOZZ	5305-00-821-3869	80204	B1821BH038C175N	SCREW,CAP,HEXAGON H.....	1
25	PAOZZ	5305-00-990-8632	80204	B1821BH038C375N	SCREW,CAP,HEXAGON H.....	1
26	PAOZZ	5305-00-152-6326	80204	B1821BH038C275D	SCREW,CAP,HEXAGON H.....	1
* 27	PAOZZ	5340-01-353-3609	06085	12370623	BRACKET, MOUNTING.....	1

END OF FIGURE

SECTION II

TM 9-2350-314-24P-1

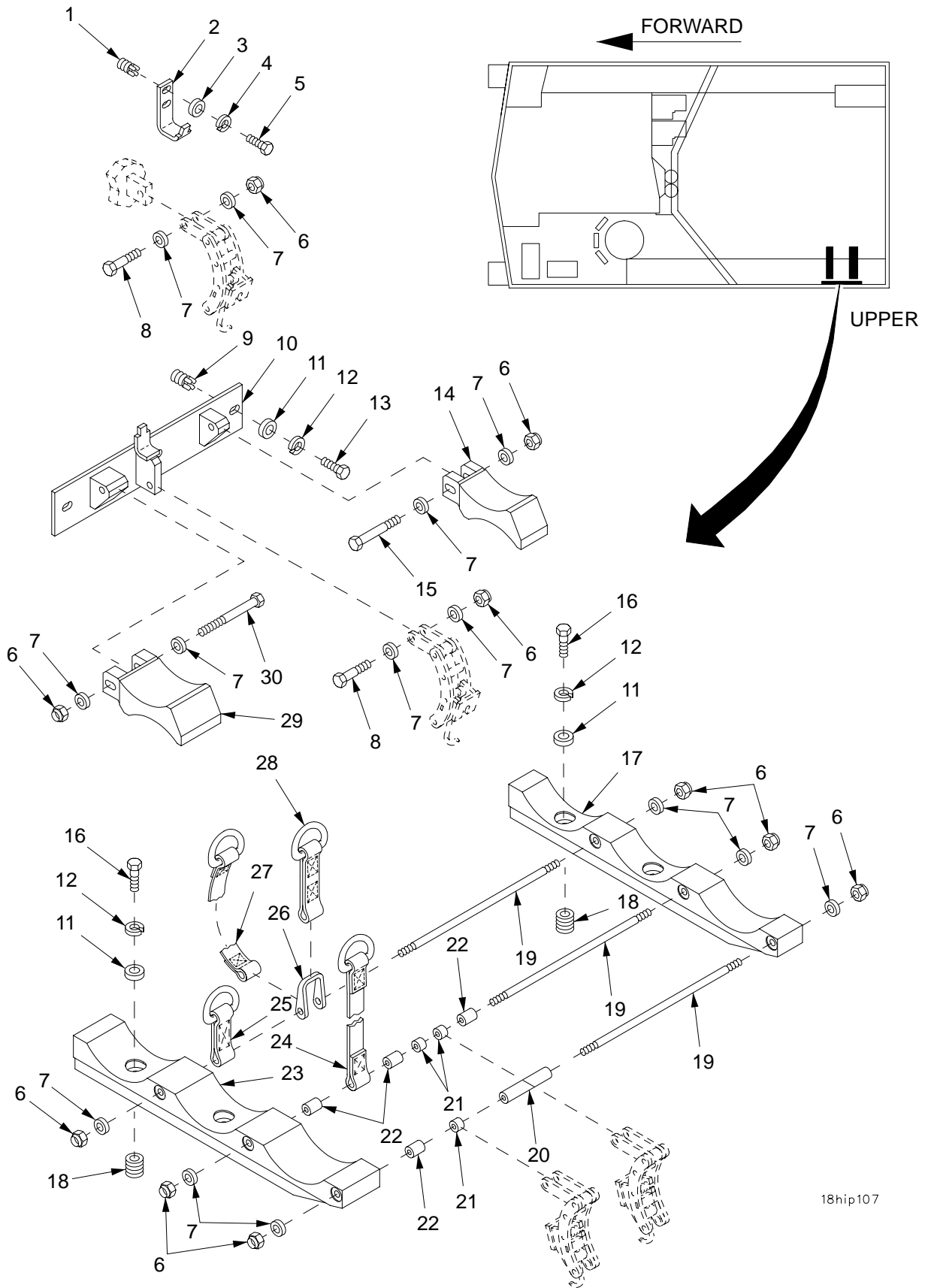

18hip107

Figure 208. Projectile Stowage (Continued)

SECTION II

TM 9-2350-314-24P-1

C02

(1) ITEM NO	(2) SMR	(3) NSN	(4) CAGE	(5) PART NUMBER	(6) DESCRIPTION AND USABLE ON CODE (UOC)	(7) QTY
					GROUP 1808 STOWAGE RACKS, BOXES, STRAPS, CARRYING CASES, CABLE REELS	
					FIGURE 208 PROJECTILE STOWAGE (CONTINUED)	
1	PAFZZ	5325-00-451-8982	96906	MS51831-102	INSERT, SCREW THREAD.....	2
2	PAOZZ	5340-01-352-8160	19207	12370920	BRACKET, DOUBLE ANGL.....	1
3	PAOZZ	5310-00-809-4058	96906	MS27183-10	WASHER, FLAT.....	2
4	PAOZZ	5310-00-274-8715	96906	MS35338-63	WASHER, LOCK.....	2
5	PAOZZ	5305-00-071-2506	80204	B1821BH025C050N	SCREW, CAP, HEXAGON H.....	2
6	PAOZZ	5310-00-087-4652	81349	M45913/1-6CG5C	NUT, SELF-LOCKING, HE.....	10
7	PAOZZ	5310-00-080-6004	96906	MS27183-14	WASHER, FLAT.....	14
8	PAOZZ	5305-00-821-3869	80204	B1821BH038C175N	SCREW, CAP, HEXAGON H.....	2
9	PAFZZ	5325-01-066-2840	96906	MS51831-104	INSERT, SCREW THREAD.....	3
* 10	PAOZZ	5340-01-353-3609	06085	12370623	BRACKET, MOUNTING.....	1
11	PAOZZ	5310-00-728-9957	19200	10910174-22	WASHER, FLAT.....	7
12	PAOZZ	5310-00-011-5093	96906	MS35338-65	WASHER, LOCK.....	7
13	PAOZZ	5305-00-068-0510	80204	B1821BH038C100N	SCREW, CAP, HEXAGON H.....	3
14	PAOZZ	3040-01-351-8325	19207	12361539-1	BRACKET, EYE, NONROTA.....	1
15	PAOZZ	5305-00-152-6326	80204	B1821BH038C275D	SCREW, CAP, HEXAGON H.....	1
16	PAOZZ	5305-00-068-0511	80204	B1821BH038C125N	SCREW, CAP, HEXAGON H.....	4
17	PAOZZ	3040-01-350-9161	19207	12361561-1	BRACKET, EYE, NONROTA.....	1
18	PAFZZ	5325-00-331-4774	96906	MS122083	INSERT, SCREW THREAD.....	4
19	PAOZZ	5340-01-329-7205	19207	12370615	ROD, STRAIGHT, HEADLE.....	3
20	PAOZZ	5365-01-372-5371	19207	12370909-2	SPACER, SLEEVE.....	1
21	PAOZZ	5365-01-350-6847	19207	12370909-1	SPACER, SLEEVE.....	3
22	PAOZZ	5365-01-361-3221	19207	12370909-3	SPACER, SLEEVE.....	4
23	PAOZZ	3040-01-350-9162	19207	12361561-2	BRACKET, EYE, NONROTA.....	1
24	PAOZZ	5340-01-372-0379	19207	12361478-6	STRAP, WEBBING.....	1
25	PAOZZ	5340-01-352-2842	19207	12361478-1	STRAP, WEBBING.....	1
26	PAOZZ	3040-01-350-6353	19207	12370918	LEVER, MANUAL CONTRO.....	1
27	PAOZZ	5340-01-354-3656	19207	12361478-2	STRAP, WEBBING.....	1
28	PAOZZ	5340-01-372-0142	19207	12361478-5	STRAP, WEBBING.....	1
29	PAOZZ	3040-01-351-6027	19207	12361539-2	BRACKET, EYE, NONROTA.....	1
30	PAOZZ	5305-00-990-8632	80204	B1821BH038C375N	SCREW, CAP, HEXAGON H.....	1

END OF FIGURE

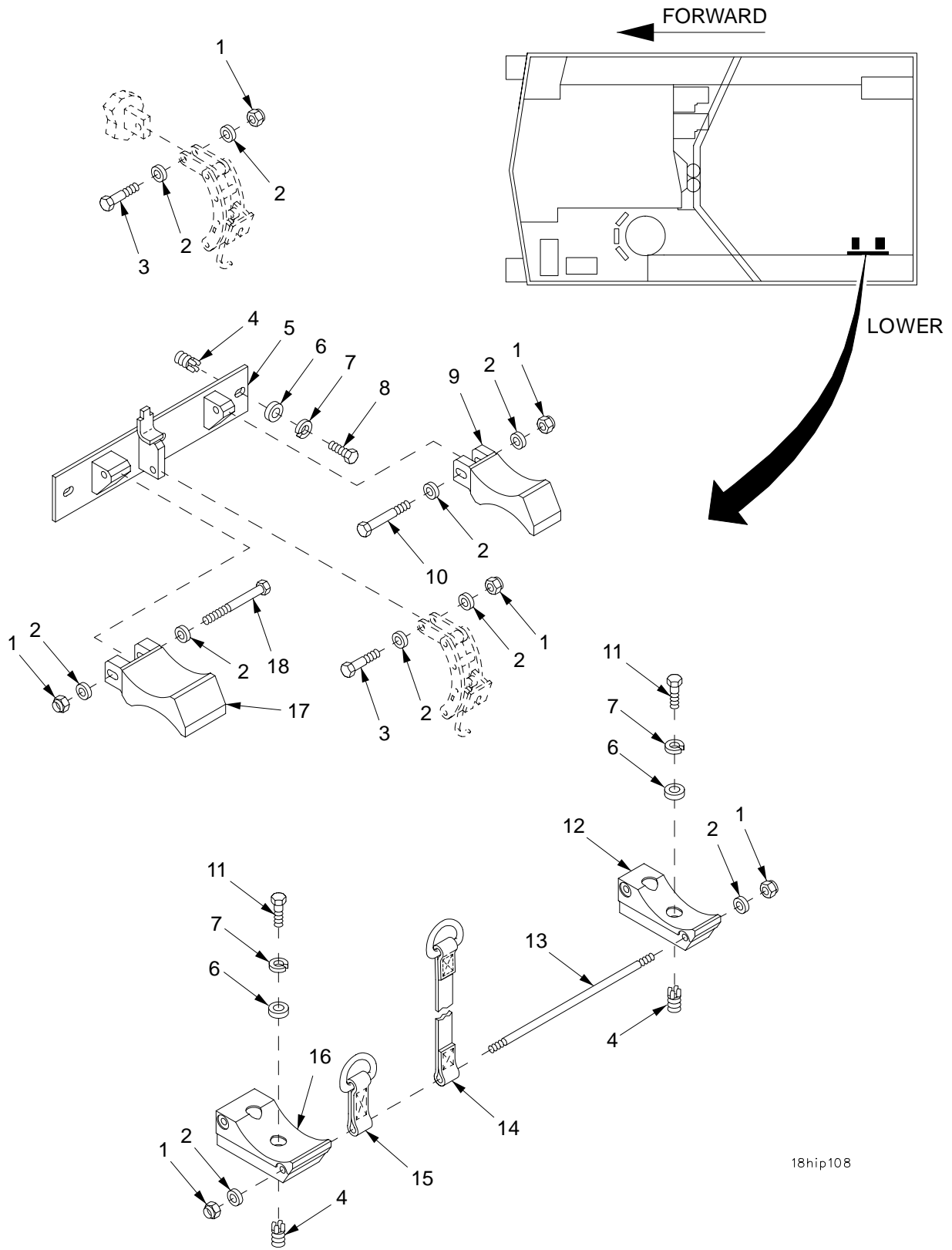

18hip108

Figure 209. Projectile Stowage (Continued)

SECTION II		TM 9-2350-314-24P-1		C02			
(1)	(2)	(3)	(4)	(5)	(6)	(7)	
ITEM	SMR	NSN	PART		DESCRIPTION AND		
NO			CAGE	NUMBER	USABLE ON CODE (UOC)	QTY	
					GROUP 1808 STOWAGE RACKS, BOXES, STRAPS, CARRYING CASES, CABLE REELS		
					FIGURE 209 PROJECTILE STOWAGE (CONTINUED)		
1	PAOZZ	5310-00-087-4652	81349	M45913/1-6CG5C	NUT, SELF-LOCKING, HE.....	6	
2	PAOZZ	5310-00-080-6004	96906	MS27183-14	WASHER, FLAT.....	10	
3	PAOZZ	5305-00-821-3869	80204	B1821BH038C175N	SCREW, CAP, HEXAGON H.....	2	
4	PAFZZ	5325-01-066-2840	96906	MS51831-104	INSERT, SCREW THREAD.....	7	
*	5	PAOZZ	5340-01-353-3609	06085	12370623	BRACKET, MOUNTING.....	1
	6	PAOZZ	5310-00-728-9957	19200	10910174-22	WASHER, FLAT.....	7
	7	PAOZZ	5310-00-011-5093	96906	MS35338-65	WASHER, LOCK.....	7
	8	PAOZZ	5305-00-068-0510	80204	B1821BH038C100N	SCREW, CAP, HEXAGON H.....	3
	9	PAOZZ	3040-01-351-8325	19207	12361539-1	BRACKET, EYE, NONROTA.....	1
	10	PAOZZ	5305-00-152-6326	80204	B1821BH038C275D	SCREW, CAP, HEXAGON H.....	1
	11	PAOZZ	5305-00-068-0511	80204	B1821BH038C125N	SCREW, CAP, HEXAGON H.....	4
	12	PAOZZ	3040-01-361-0753	19207	12361540-1	BRACKET, EYE, NONROTA.....	1
	13	PAOZZ	5340-01-329-7205	19207	12370615	ROD, STRAIGHT, HEADLE.....	1
	14	PAOZZ	5340-01-354-3656	19207	12361478-2	STRAP, WEBBING.....	1
	15	PAOZZ	5340-01-352-2842	19207	12361478-1	STRAP, WEBBING.....	1
	16	PAOZZ	3040-01-361-0754	19207	12361540-2	BRACKET, EYE, NONROTA.....	1
	17	PAOZZ	3040-01-351-6027	19207	12361539-2	BRACKET, EYE, NONROTA.....	1
	18	PAOZZ	5305-00-990-8632	80204	B1821BH038C375N	SCREW, CAP, HEXAGON H.....	1

END OF FIGURE

SECTION II

TM 9-2350-314-24P-1

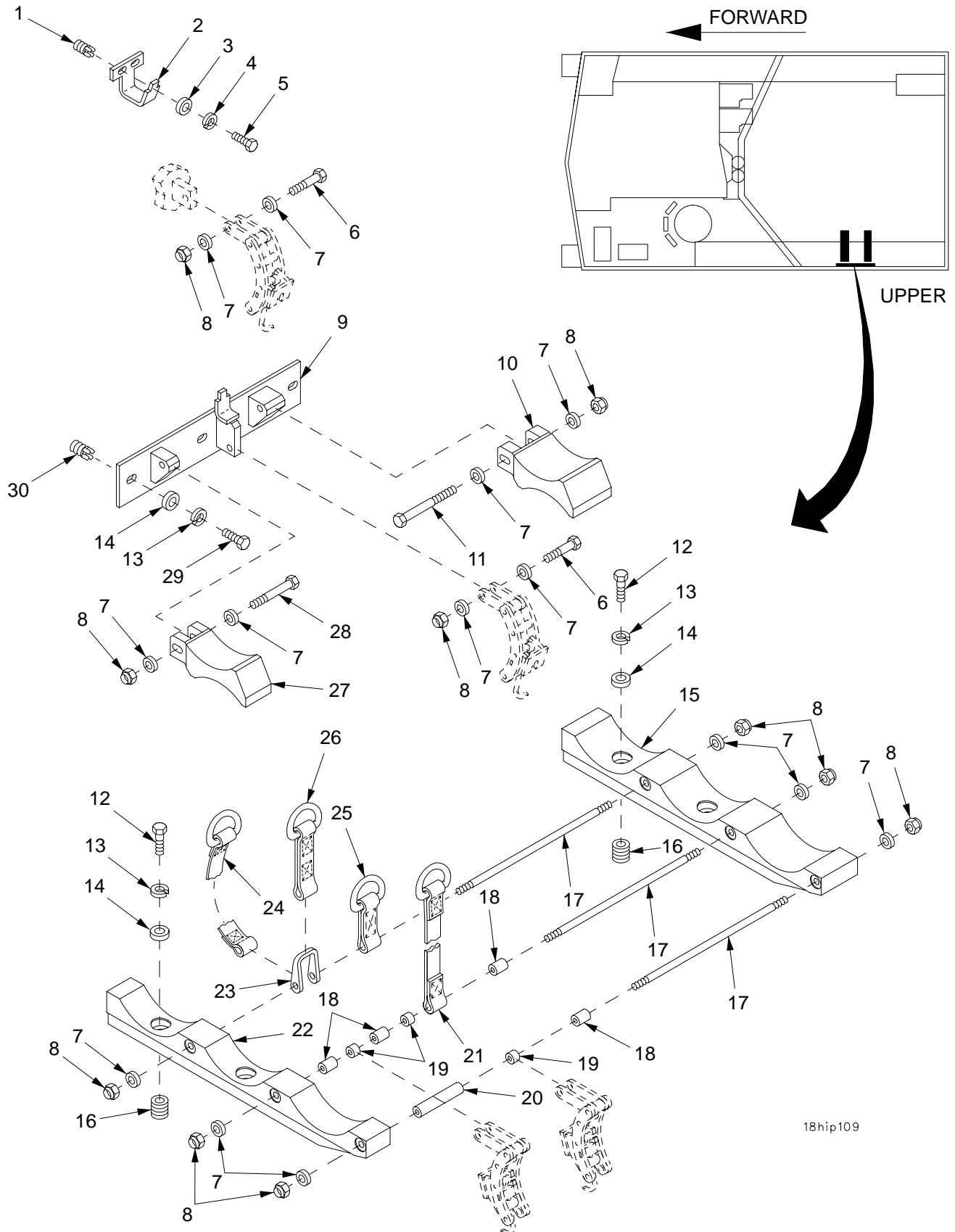

18hip109

Figure 210. Projectile Stowage (Continued)

SECTION II		TM9-2350-314-24P-1		C01		
(1)	(2)	(3)	(4)	(5)	(6)	(7)
ITEM NO	SMR CODE	NSN	PART CAGEC NUMBER		DESCRIPTION AND USABLE ON CODE (UOC)	QTY
					GROUP 1808 STOWAGE RACKS, BOXES, STRAPS, CARRYING CASES, CABLE REELS	
					FIGURE 210 PROJECTILE STOWAGE (CONTINUED)	
1	PAFZZ	5325-00-451-8982	96906	MS51831-102	INSERT, SCREW THREAD.....	2
2	PAOZZ	5340-01-353-3673	19207	12370919	BRACKET, DOUBLE ANGL.....	1
3	PAOZZ	5310-00-809-4058	96906	MS27183-10	WASHER, FLAT.....	2
4	PAOZZ	5310-00-274-8715	96906	MS35338-63	WASHER, LOCK.....	2
5	PAOZZ	5305-00-071-2506	80204	B1821BH025C050N	SCREW, CAP, HEXAGON H.....	2
6	PAOZZ	5305-00-821-3869	80204	B1821BH038C175N	SCREW, CAP, HEXAGON H.....	2
7	PAOZZ	5310-00-080-6004	96906	MS27183-14	WASHER, FLAT.....	14
* 8	PAOZZ	5310-00-087-4652	81349	M45913/1-6CG5C	NUT, SELF-LOCKING, HE.....	10
9	PAOZZ	5340-01-353-4532	19207	12370617	BRACKET, MOUNTING.....	1
10	PAOZZ	3040-01-351-6027	19207	12361539-2	BRACKET, EYE, NONROTA.....	1
11	PAOZZ	5305-00-990-8632	80204	B1821BH038C375N	SCREW, CAP, HEXAGON H.....	1
12	PAOZZ	5305-00-068-0511	80204	B1821BH038C125N	SCREW, CAP, HEXAGON H.....	4
13	PAOZZ	5310-00-011-5093	96906	MS35338-65	WASHER, LOCK.....	7
14	PAOZZ	5310-00-728-9957	19200	10910174-22	WASHER, FLAT.....	7
15	PAOZZ	3040-01-350-9162	19207	12361561-2	BRACKET, EYE NONROTA.....	1
16	PAFZZ	5325-00-331-4774	96906	MS122083	INSERT, SCREW THREAD.....	4
17	PAOZZ	5340-01-329-7205	19207	12370615	ROD, STRAIGHT, HEADLE.....	3
18	PAOZZ	5365-01-361-3221	19207	12370909-3	SPACER, SLEEVE.....	4
19	PAOZZ	5365-01-350-6847	19207	12370909-1	SPACER, SLEEVE.....	3
20	PAOZZ	5365-01-372-5371	19207	12370909-2	SPACER, SLEEVE.....	1
21	PAOZZ	5340-01-372-0379	19207	12361478-6	STRAP, WEBBING.....	1
22	PAOZZ	3040-01-350-9161	19207	12361561-1	BRACKET, EYE NONROTA.....	1
23	PAOZZ	3040-01-350-6353	19207	12370918	LEVER, MANUAL CONTRO.....	1
24	PAOZZ	5340-01-354-3656	19207	12361478-2	STRAP, WEBBING.....	1
25	PAOZZ	5340-01-352-2842	19207	12361478-1	STRAP, WEBBING.....	1
26	PAOZZ	5340-01-372-0142	19207	12361478-5	STRAP, WEBBING.....	1
27	PAOZZ	3040-01-351-8325	19207	12361539-1	BRACKET, EYE, NONROTA.....	1
28	PAOZZ	5305-00-152-6326	80204	B1821BH038C275D	SCREW, CAP, HEXAGON H.....	1
29	PAOZZ	5305-00-068-0510	80204	B1821BH038C100N	SCREW, CAP, HEXAGON H.....	3
30	PAFZZ	5325-01-066-2840	96906	MS51831-104	INSERT, SCREW THREAD.....	3

END OF FIGURE

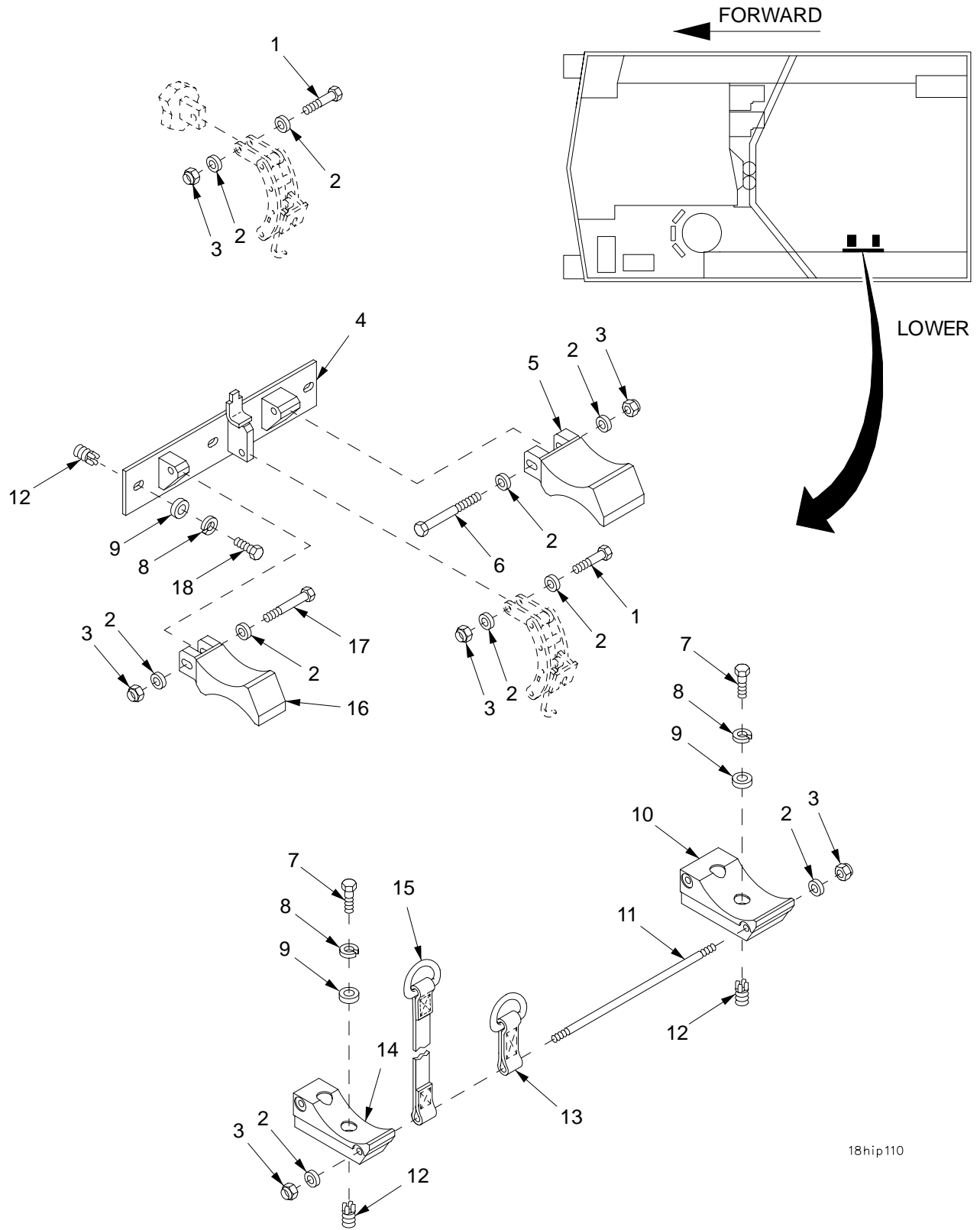

18hip110

Figure 211. Projectile Stowage (Continued)

SECTION II		TM9-2350-314-24P-1		C01		
(1)	(2)	(3)	(4)	(5)	(6)	(7)
ITEM	SMR	NSN	PART		DESCRIPTION AND	
NO	CODE		CAGEC	NUMBER	USABLE ON CODE (UOC)	QTY
					GROUP 1808 STOWAGE RACKS, BOXES, STRAPS, CARRYING CASES, CABLE REELS	
					FIGURE 211 PROJECTILE STOWAGE (CONTINUED)	
1	PAOZZ	5305-00-821-3869	80204	B1821BH038C175N	SCREW,CAP,HEXAGON H.....	2
2	PAOZZ	5310-00-080-6004	96906	MS27183-14	WASHER,FLAT.....	10
* 3	PAOZZ	5310-00-087-4652	81349	M45913/1-6CG5C	NUT,SELF-LOCKING,HE.....	6
4	PAOZZ	5340-01-353-4532	19207	12370617	BRACKET,MOUNTING.....	1
5	PAOZZ	3040-01-351-6027	19207	12361539-2	BRACKET,EYE,NONROTA.....	1
6	PAOZZ	5305-00-990-8632	80204	B1821BH038C375N	SCREW,CAP,HEXAGON H.....	1
7	PAOZZ	5305-00-068-0511	80204	B1821BH038C125N	SCREW,CAP,HEXAGON H.....	4
8	PAOZZ	5310-00-011-5093	96906	MS35338-65	WASHER,LOCK.....	7
9	PAOZZ	5310-00-728-9957	19200	10910174-22	WASHER,FLAT.....	7
10	PAOZZ	3040-01-361-0754	19207	12361540-2	BRACKET,EYE,NONROTA.....	1
11	PAOZZ	5340-01-329-7205	19207	12370615	ROD,STRAIGHT,HEADLE.....	1
12	PAFZZ	5325-01-066-2840	96906	MS51831-104	INSERT,SCREW THREAD.....	7
13	PAOZZ	5340-01-352-2842	19207	12361478-1	STRAP,WEBBING.....	1
14	PAOZZ	3040-01-361-0753	19207	12361540-1	BRACKET,EYE,NONROTA.....	1
15	PAOZZ	5340-01-354-3656	19207	12361478-2	STRAP,WEBBING.....	1
16	PAOZZ	3040-01-351-8325	19207	12361539-1	BRACKET,EYE,NONROTA.....	1
17	PAOZZ	5305-00-152-6326	80204	B1821BH038C275D	SCREW,CAP,HEXAGON H.....	1
18	PAOZZ	5305-00-068-0510	80204	B1821BH038C100N	SCREW,CAP,HEXAGON H.....	3

END OF FIGURE

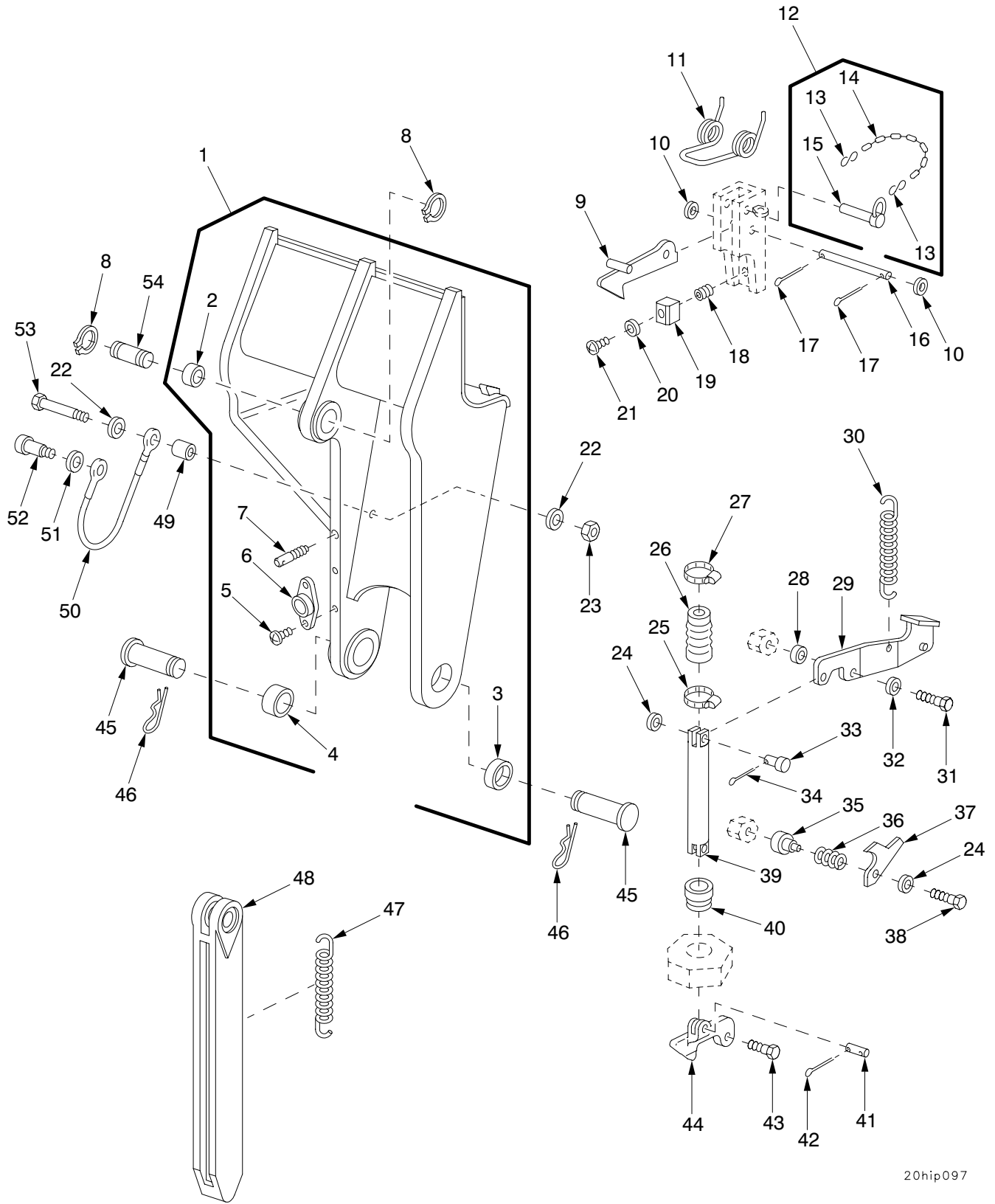

20hip097

Figure 212. Left and Right Spades

SECTION II		TM 9-2350-314-24P-1		C02		(7)	
(1)	(2)	(3)	(4)	(5)	(6)		
ITEM	SMR	NSN	PART	DESCRIPTION AND			QTY
NO			CAGE NUMBER	USABLE ON CODE (UOC)			
GROUP 2005 SPADE AND PARTS							
FIGURE 212 LEFT AND RIGHT SPADES							
1	PAOZZ	2590-00-933-6259	19207	11605642-1	ANCHOR SPADE,VEHICU	VEHICULAR LEFT.	1
1	PAOZZ	2590-00-933-6260	19207	11605642-2	ANCHOR SPADE,VEHICU	VEHICULAR RIGHT	1
2	PAOZZ	3120-00-930-4558	19207	10888308	.BUSHING,SLEEVE.....		1
3	PAOZZ	3120-00-930-4560	19207	10888347	.BUSHING,SLEEVE.....		1
4	PAOZZ	3120-00-930-4559	19207	10888346	.BUSHING,SLEEVE.....		1
5	PAOZZ	5305-00-958-5246	80205	MS35190-289	.SCREW,MACHINE.....		2
6	PAOZZ	2590-00-823-5584	19207	10922128	.SOCKET BASE,SPADE.....		1
7	PAOZZ	5315-01-358-9305	19207	10936370	.PIN,STRAIGHT,THREAD.....		1
8	PAOZZ	5325-00-721-6476	96906	MS16624-1175	RING,RETAINING.....		4
9	PAOZZ	2540-00-997-2382	19207	10888319	LATCH,HOOD,VEHICULA.....		2
10	PAOZZ	5310-00-839-5998	96906	MS27183-18	WASHER,FLAT.....		4
11	PAOZZ	5360-01-336-5614	19207	12268265	SPRING,HELICAL,TORS.....		2
12	AOOOO		19207	10888318	PIN,QUICK RELEASE.....		2
13	PAOZZ	4030-00-270-5436	96906	MS87006-3	.HOOK,CHAIN,S.....		2
14	MOOZZ		80205	NAS1286-6	.LINK,CHAIN,CONNECTI	MAKE FROM	V
					CHAIN, P/N NAS1286-6.....		
15	PAOZZ	5315-00-876-8566	19207	7748576	.PIN,QUICK RELEASE.....		1
16	PAOZZ	5315-01-334-3815	19207	12268264	PIN,STRAIGHT,HEADLE.....		2
17	PAOZZ	5315-00-839-5822	80205	MS24665-353	PIN,COTTER.....		4
18	PAFZZ	5325-00-834-8427	96906	MS51831A202L	INSERT,SCREW THREAD.....		2
19	PAOZZ	2590-00-934-8283	19207	10920760	BUMPER,SPADE.....		2
20	PBOZZ	5310-00-865-9513	19200	10910174-1	WASHER,FLAT.....		2
21	PAOZZ	5305-00-993-2457	96906	MS35207-284	SCREW,MACHINE.....		2
22	PAOZZ	5310-00-880-0625	19207	10941915-3	WASHER,FLAT.....		4
23	PAOZZ	5310-00-732-0558	96906	MS51967-8	NUT,PLAIN,HEXAGON.....		2
24	PBOZZ	5310-00-877-5972	19200	10910174-3	WASHER,FLAT.....		4
25	PAOZZ	4730-00-908-3193	66295	WWD48-58H	CLAMP,HOSE.....		2
26	PAOZZ	5342-00-966-7394	19207	10935757	BELLOWS,PROTECTION.....		2
*	PAOZZ	4730-00-908-3194	81646	MS35842-11	CLAMP,HOSE.....		2
28	PAOZZ	5365-00-938-8189	19207	10935869	SPACER,SLEEVE.....		2
29	PAOZZ	2540-00-167-9091	19207	10903261	PEDAL,CONTROL.....		1
29	PAOZZ	2540-00-124-1322	19207	10903262	PEDAL,CONTROL.....		1
30	PAOZZ	5360-00-938-8187	19207	10935758	SPRING,HELICAL,EXTE.....		2
31	PAOZZ	5305-00-724-7219	80204	B1821BH063C125N	SCREW,CAP,HEXAGON H.....		2
32	PAOZZ	5310-00-833-8803	96906	MS27183-21	WASHER,FLAT.....		2
33	PAOZZ	5315-00-990-2889	96906	MS20392-5C31	PIN,STRAIGHT,HEADED.....		2
34	PAOZZ	5315-00-842-3044	80205	NASM24665-283	PIN,COTTER.....		2
35	PAOZZ	5365-00-938-8188	19207	10903254	SPACER,STOP PEDAL.....		2
36	PAOZZ	5360-00-878-4176	19207	10888298	SPRING,HELICAL,TORS LEFT.....		1
36	PAOZZ	5360-00-878-4175	19207	10888299	SPRING,HELICAL,TORS RIGHT.....		1
37	PAOZZ	5342-00-851-5011	19207	10920755	LATCH,SPADE STRUT.....		2
38	PAOZZ	5305-00-782-9489	80204	B1821BH038C200N	SCREW,CAP,HEXAGON H.....		2
39	PAOZZ	3040-00-063-8117	19207	10888335	CONNECTING LINK,RIG.....		2
40	PAOZZ	2590-00-938-8186	19207	10936356	SLEEVE,SPACE STRUT.....		2
41	PAOZZ	5315-00-063-8129	96906	MS51932-51	PIN,STRAIGHT,HEADLE.....		2
42	PAOZZ	5315-00-011-9120	80205	MS24665-287	PIN,COTTER.....		2
43	PAOZZ	5305-00-728-5474	80204	B1821BH075F350N	SCREW,CAP,HEXAGON H.....		2
44	PAOZZ	2590-00-959-0566	19207	10920764	LATCH,SPADE,STRUT.....		1
44	PAOZZ	5342-00-959-0567	19207	10920765	LATCH,SPADE,STRUT.....		1
45	PAOZZ	5315-00-930-4713	19207	10888315	PIN,GROOVED,HEADED.....		4
46	PAOZZ	5315-00-350-4326	19207	5213744	PIN,LOCK.....		4
47	PAOZZ	5360-00-878-4173	19207	10888316	SPRING,HELICAL,EXTE.....		2
48	PAOZZ	2590-00-071-6694	19207	10920761	STRUT ASSEMBLY,SPAD.....		2
49	PAOZZ	5365-00-930-0243	19207	10954615	SPACER,SLEEVE.....		2
50	PAOZZ	4010-00-907-0662	19207	10954637	WIRE ROPE ASSEMBLY.....		2
51	PAOZZ	5310-00-435-0674	19200	10910174-28	WASHER,FLAT.....		2
52	PAOZZ	5305-00-914-4171	80205	MS51975-28	SCREW,SHOULDER.....		2
53	PAOZZ	5305-00-781-3927	80204	B1821BH038C350N	SCREW,CAP,HEXAGON H.....		2
54	PBOZZ	5315-00-052-0097	19207	10888313	PIN,GROOVED,HEADLES.....		2

END OF FIGURE

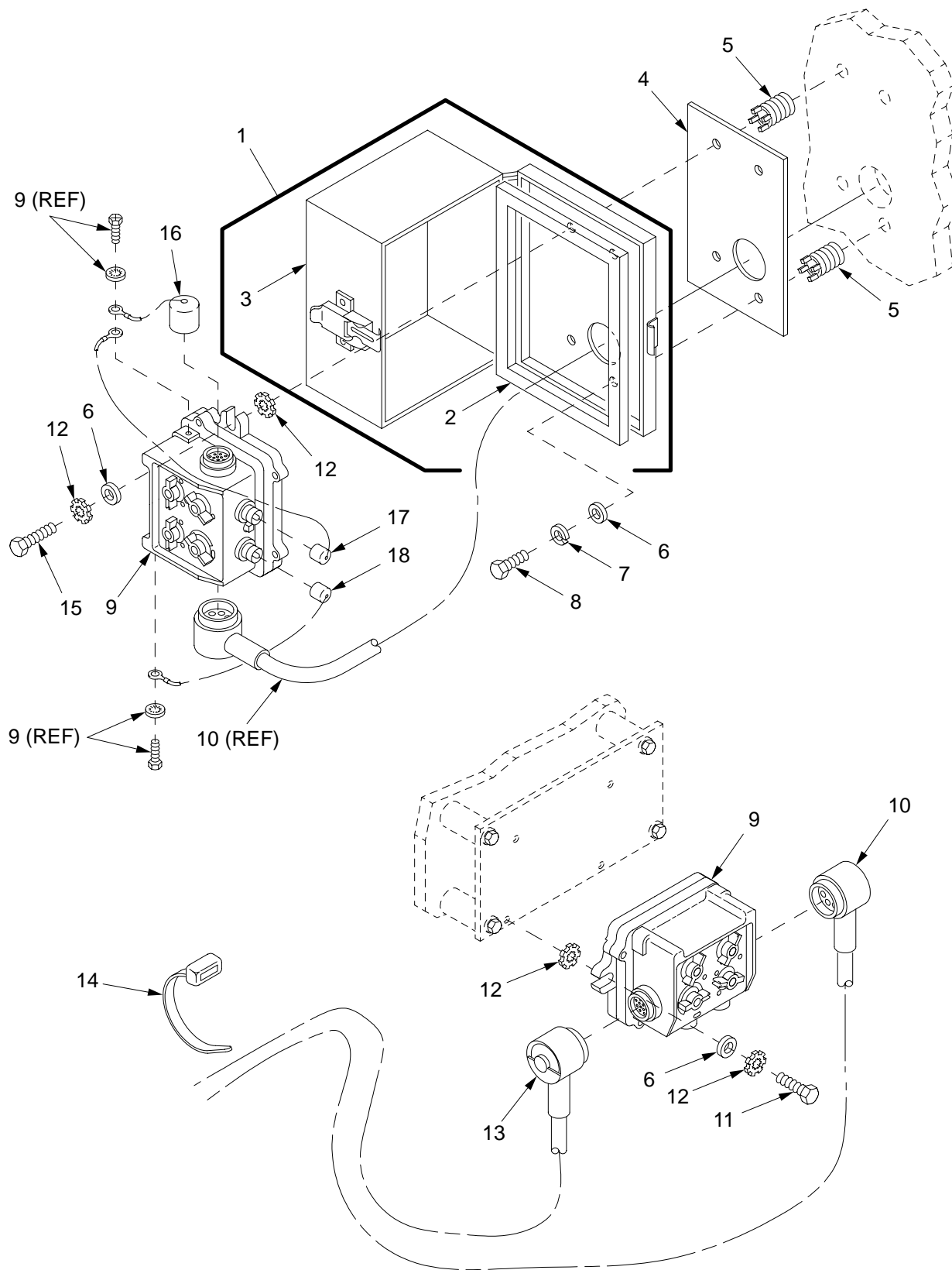

22hip091

Figure 213. Hull Intercom Components

SECTION II
 (1) (2) (3) TM 9-2350-314-24P-1 C02 (6) (7)
 ITEM SMR NSN (4) (5) DESCRIPTION AND
 NO CAGE NUMBER USABLE ON CODE (UOC) QTY

GROUP 2202 ACCESSORY ITEMS
 FIGURE 213 HULL INTERCOM COMPONENTS
 FOR AN/VIC-3 (V) 6

1	PAOZZ	5975-01-315-1870	19207	12370510	JUNCTION BOX.....	1
2	PAOZZ	5330-01-362-0737	19207	12370521	.GASKET.....	1
3	XAOZZ		19207	12370504	.ENCLOSURE, INTERCOM.....	1
4	PAOZZ	5330-01-311-4639	19207	12370507	GASKET.....	1
5	PAFZZ	5325-00-805-0337	96906	MS51831-202	INSERT, SCREW THREAD.....	4
6	PAOZZ	5310-00-809-4058	96906	MS27183-10	WASHER, FLAT.....	6
7	PAOZZ	5310-00-582-5965	96906	MS35338-44	WASHER, LOCK.....	2
8	PAOZZ	5305-00-267-8953	80204	B1821BH025F063N	SCREW, CAP, HEXAGON H.....	2
*	PAOOO	5830-01-382-3218	80063	A3205746	CONTROL, INTERCOMMUN SEE TM 11-5830-263-20&P FOR PARTS BREAKDOWN	2
10	PAOZZ	6150-01-463-2695	80063	A3206317-27	CABLE ASSEMBLY, SPEC.....	1
11	PAOZZ	5306-00-068-0513	60285	6893-2	BOLT, MACHINE.....	4
12	PAOZZ	5310-00-889-2528	96906	MS45904-68	WASHER, LOCK.....	12
13	PAOZZ	5995-01-406-1176	80063	A3206130-10	CABLE ASSEMBLY, SPEC.....	1
14	PAOZZ	5975-00-133-8696	96906	MS3367-6-9	STRAP, TIEDOWN, ELECT.....	10
15	PAOZZ	5305-00-068-0516	80204	B1821BH025F113N	SCREW, CAP, HEXAGON H.....	2
16	PAOZZ	5340-01-411-4472	80063	A3206243	CAP, PROTECTIVE, DUST.....	1
17	PAOZZ	5340-01-411-4471	80063	A3206242	CAP, PROTECTIVE, DUST.....	1
18	PAOZZ	5340-01-411-4473	80063	A3206314	CAP, PROTECTIVE, DUST.....	1

END OF FIGURE

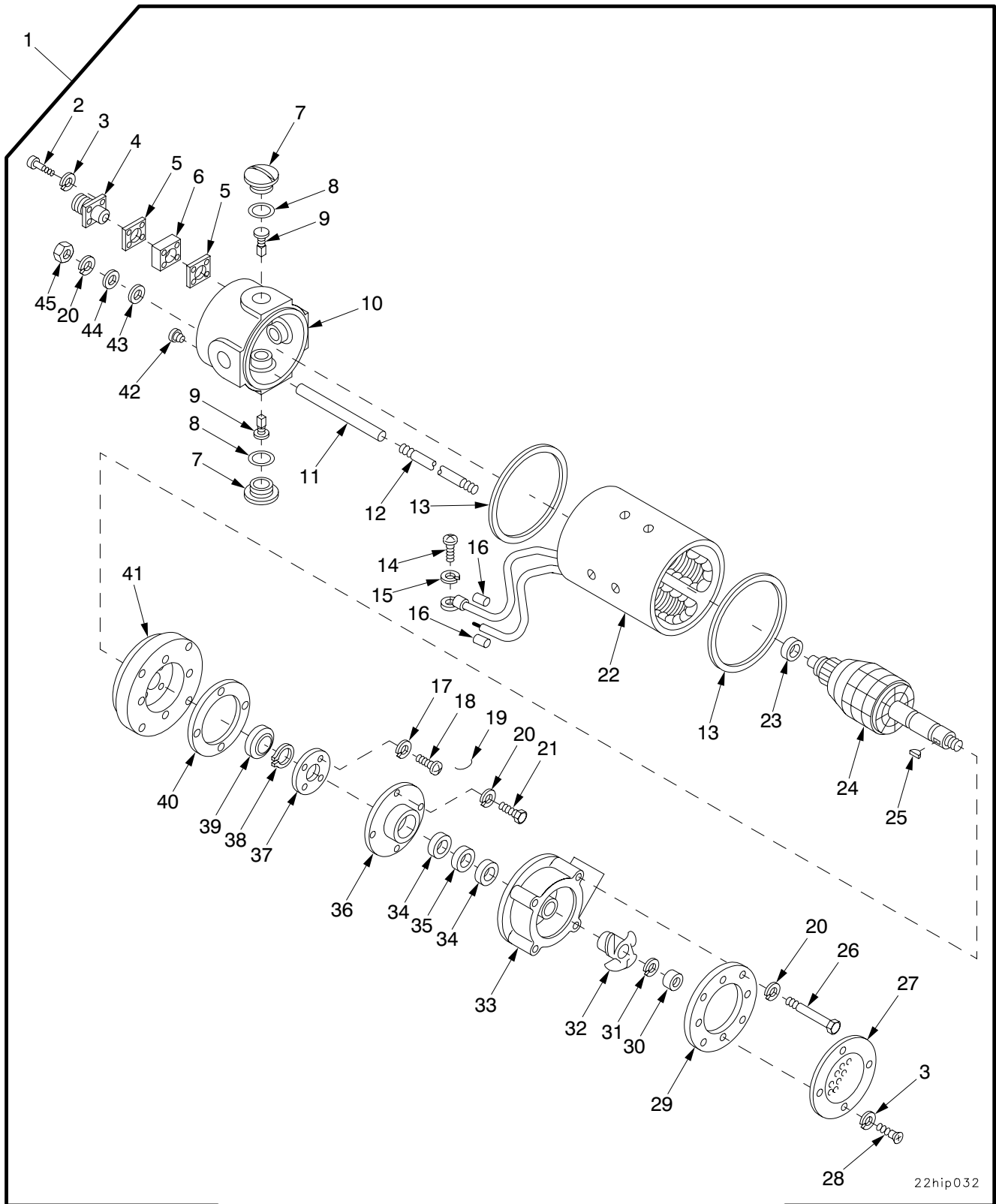

22hip032

Figure 214. Bilge Pump Assembly

SECTION II		TM 9-2350-314-24P-1		C02			
(1)	(2)	(3)	(4)	(5)	(6)	(7)	
ITEM	SMR	NSN	CAGE	PART	DESCRIPTION AND	QTY	
NO			NUMBER		USABLE ON CODE (UOC)		
					GROUP 2205 BILGE PUMP		
					FIGURE 214 BILGE PUMP ASSEMBLY		
1	PAOFF	4320-00-871-2834	19207	7059833	PUMP UNIT,CENTRIFUG.....	1	
2	PAFZZ	5305-00-796-0236	96046	4-46-1	.SCREW,MACHINE.....	4	
3	PAFZZ	5310-00-140-2135	96046	21-2-5	.WASHER,LOCK.....	8	
4	PAFZZ	5910-01-192-1441	96046	625-00566	.CAPACITOR,FIXED,MET.....	1	
5	PAFZZ	5330-00-827-2813	96906	MS52000-9	.GASKET.....	2	
6	PAFZZ	5365-00-483-2563	96046	50-066-01	.SPACER,PLATE.....	1	
7	PAFZZ	5999-00-629-7250	80064	1941879	.CAP,ELECTRICAL.....	4	
8	PAFZZ	5331-00-297-9990	96906	MS28775-222	.O-RING PART OF KIT P/N 5703512.....	4	
9	KFFZZ		19207	10900573	.BRUSH,ELECTRICAL CO PART OF KIT P/N	4	
					5703512.....		
10	PAFZZ	6105-00-081-7880	80064	1942952	.END BELL,ELECTRICAL.....	1	
11	PAFZZ	5970-01-191-6479	96046	625-00604	.INSULATION SLEEVING.....	4	
12	PAFZZ	5307-00-141-2649	96046	50-043	.STUD,PLAIN.....	4	
13	KFFZZ		19207	10906665	.GASKET PART OF KIT P/N N012-01522..	2	
14	PAFZZ	5305-00-954-8151	80205	MS35215-51	.SCREW,MACHINE.....	1	
15	PAFZZ	5310-00-045-3296	96906	MS35338-43	.WASHER,LOCK.....	1	
16	MFFZZ		96046	625-02119	.LABEL MAKE FROM SLEEVING P/N	V	
					625-00604.....		
17	PAFZZ	5310-00-543-2410	96906	MS35338-40	.WASHER,LOCK.....	4	
18	PAFZZ	5305-01-239-8693	96046	4D-61-5	.SCREW,MACHINE.....	4	
19	MFFZZ		96906	MS20995C20AR	.WIRE,NONELECTRICAL MAKE FROM WIRE,	V	
					P/N MS20995C20.....		
20	PAFZZ	5310-00-582-5965	96906	MS35338-44	.WASHER,LOCK.....	12	
21	PAFZZ	5305-00-685-3511	96046	1-5-1	.SCREW,CAP,HEXAGON H.....	4	
22	XAFZZ		80064	1942940	.STATOR,MOTOR.....	1	
23	KFFZZ		21450	700030	.BEARING,BALL,ANNULA PART OF KIT P/N	1	
					N012-01522.....		
24	PAFZZ	6105-00-548-1168	96046	N56-008-02	.ARMATURE,MOTOR.....	1	
25	PAFZZ	5315-00-616-5526	80205	MS35756-8	.KEY,WOODRUFF.....	1	
26	PAFZZ	5306-01-194-2982	96046	1-20-1	.BOLT,MACHINE.....	4	
27	PAFZZ	2590-00-411-8323	19207	10900569	.SCREEN,BILGE PUMP.....	1	
28	PAFZZ	5305-00-796-0384	96046	5-32-5	.SCREW,MACHINE.....	4	
29	PAFZZ	2590-00-778-4014	96046	50-302	.COVER,IMPELLER HOUS.....	1	
30	PAFZZ	5310-00-304-9615	96046	50-315	.NUT,PLAIN,ROUND.....	1	
31	PAFZZ	5310-00-637-9541	96906	MS35338-46	.WASHER,LOCK.....	1	
32	PAFZZ	4320-00-300-4760	80064	1942955	.PROPELLER,PUMP.....	1	
33	PAFZZ	2590-00-146-9681	96046	50-304	.HOUSING,IMPELLER,HO.....	1	
34	KFFZZ		19207	10910349	.SEAL,PLAIN ENCASED PART OF KIT P/N	2	
					N012-01522.....		
35	KFFZZ		19207	10910350	.SEAL,PLAIN ENCASED PART OF KIT P/N	1	
					N012-01522.....		
*	36	PAFZZ	4320-01-422-5713	96046	50-310	.COVER,HYDRAULIC,PUM.....	1
	37	PAFZZ	3040-00-980-5860	96046	50-052	.PLATE,RETAINING,SHA.....	1
	38	KFFZZ		96906	MS16624-1066	.RING,RETAINING PART OF KIT P/N	1
					N012-01522.....		
	39	KFFZZ		21450	700159	.BEARING,BALL,ANNULA PART OF KIT P/N	1
					N012-01522.....		
	40	KFFZZ		19207	10900571	.GASKET PART OF KIT P/N N012-01522..	1
	41	PAFZZ	6105-01-360-5579	96046	N50-004	.END BELL,ELECTRICAL.....	1
	42	PAFZZ	4730-00-018-9566	96046	625-00576	.PLUG,PIPE.....	1
	43	KFFZZ		19207	10900572	.GASKET PART OF KIT P/N N012-01522..	4
	44	PAFZZ	5310-00-809-4058	96906	MS27183-10	.WASHER,FLAT.....	4
	45	PAFZZ	5310-00-997-1888	96046	15-5-5	.NUT,PLAIN,HEXAGON.....	4

END OF FIGURE

SECTION II

TM 9-2350-314-24P-1

C02

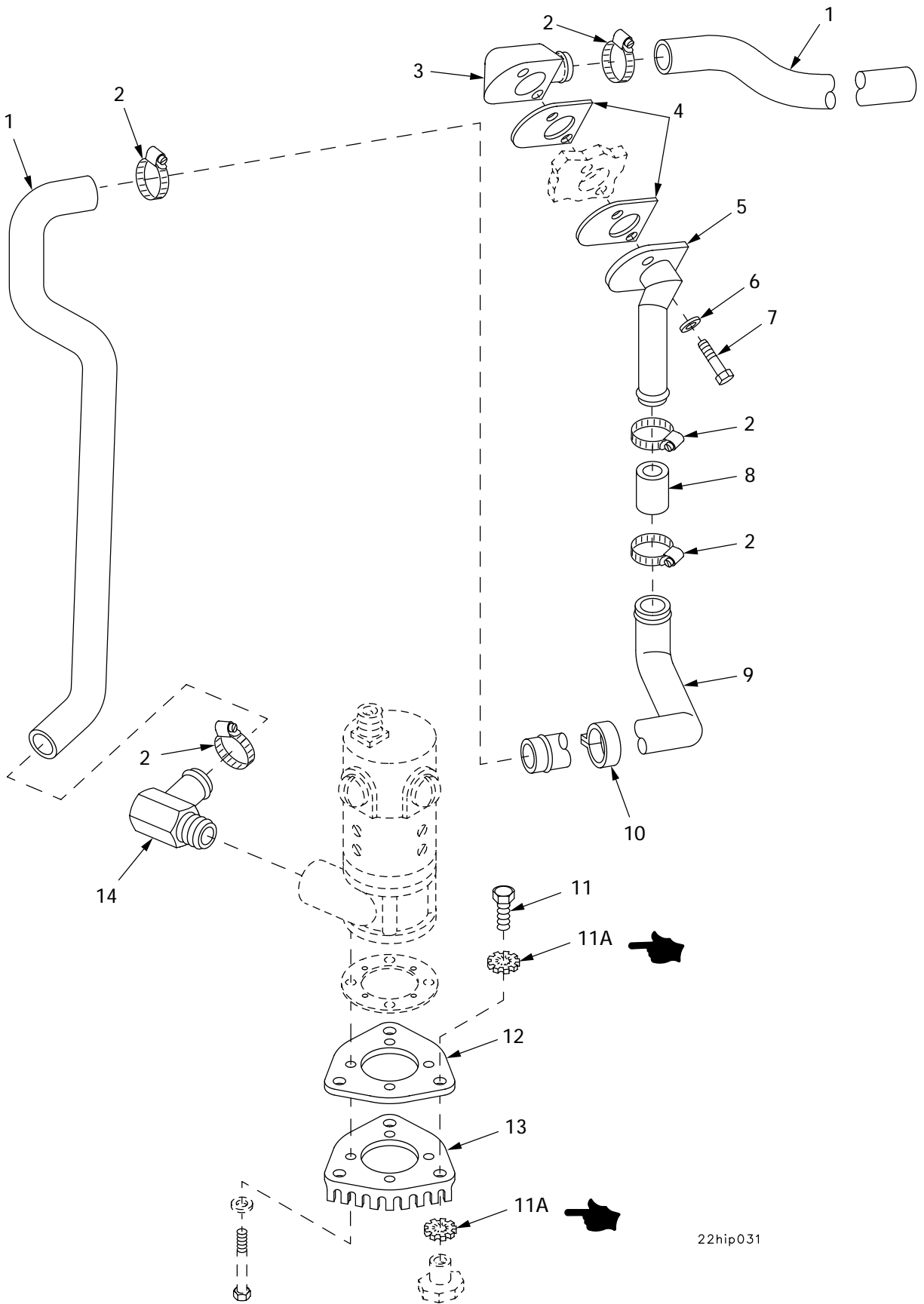

22hip031

Figure 215. Bilge Pump Strainer and Outlet Tubing

SECTION II		TM 9-2350-314-24P-1		C02		
(1)	(2)	(3)	(4)	(5)	(6)	(7)
ITEM	SMR	NSN	PART	DESCRIPTION AND	USABLE ON CODE (UOC)	QTY
NO			CAGE NUMBER			
				GROUP 2205	BILGE PUMP	
				FIGURE 215	BILGE PUMP STRAINER AND OUTLET TUBING	
* 1	PAOZZ	4720-00-999-9840	19207 10954290	HOSE, PREFORMED.....		2
2	PAOZZ	4730-00-184-9003	7Z588 30032H	CLAMP, HOSE.....		5
3	PAOZZ	2590-00-937-4268	19207 10922938	OUTLET, BILGE PUMP.....		1
4	PAOZZ	5330-00-986-0011	19207 10922933	GASKET.....		2
5	PAOZZ	4710-00-930-4006	19207 10922939	TUBE, ASSEMBLY, BILGE.....		1
6	PAOZZ	5310-00-877-5972	19200 10910174-3	WASHER, FLAT.....		2
7	PAOZZ	5305-00-269-3243	80204 B1821BH038F225N	SCREW, CAP, HEXAGON H.....		2
8	MOOZZ		81348 ZZ-H-428-4.25	HOSE NONMETALLIC MAKE FROM HOSE, P/N MS521301A212R.....		V
9	PAOZZ	2990-00-269-4855	19207 11635807	PIPE, EXHAUST.....		1
10	PAOZZ	5340-00-020-3195	19207 11635794	CLAMP, LOOP.....		1
11	PAOZZ	5305-01-140-9118	80204 B1821BH038C088N	SCREW, CAP, HEXAGON H.....		3
* 11A	PAOZZ	5310-00-061-1258	96906 MS45904-76	WASHER, LOCK.....		6
12	PAOZZ	5340-00-436-4597	19207 10941960	BRACKET, MOUNTING.....		1
13	PAOZZ	4730-00-436-4592	19207 10942095	STRAINER, SEDIMENT.....		1
14	PAOZZ	4730-00-881-2219	96906 MS24519-28	ELBOW, PIPE TO HOSE.....		1

END OF FIGURE

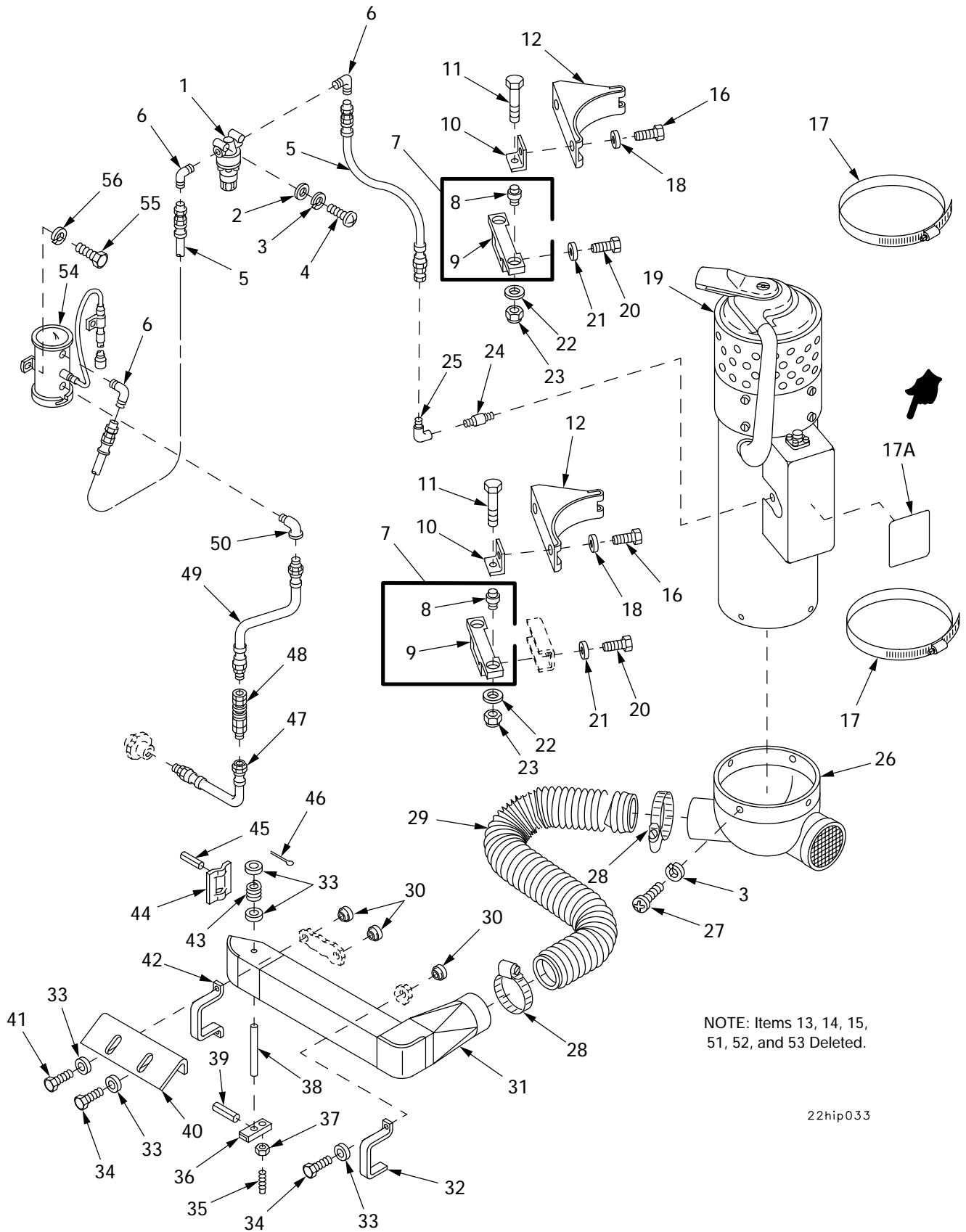
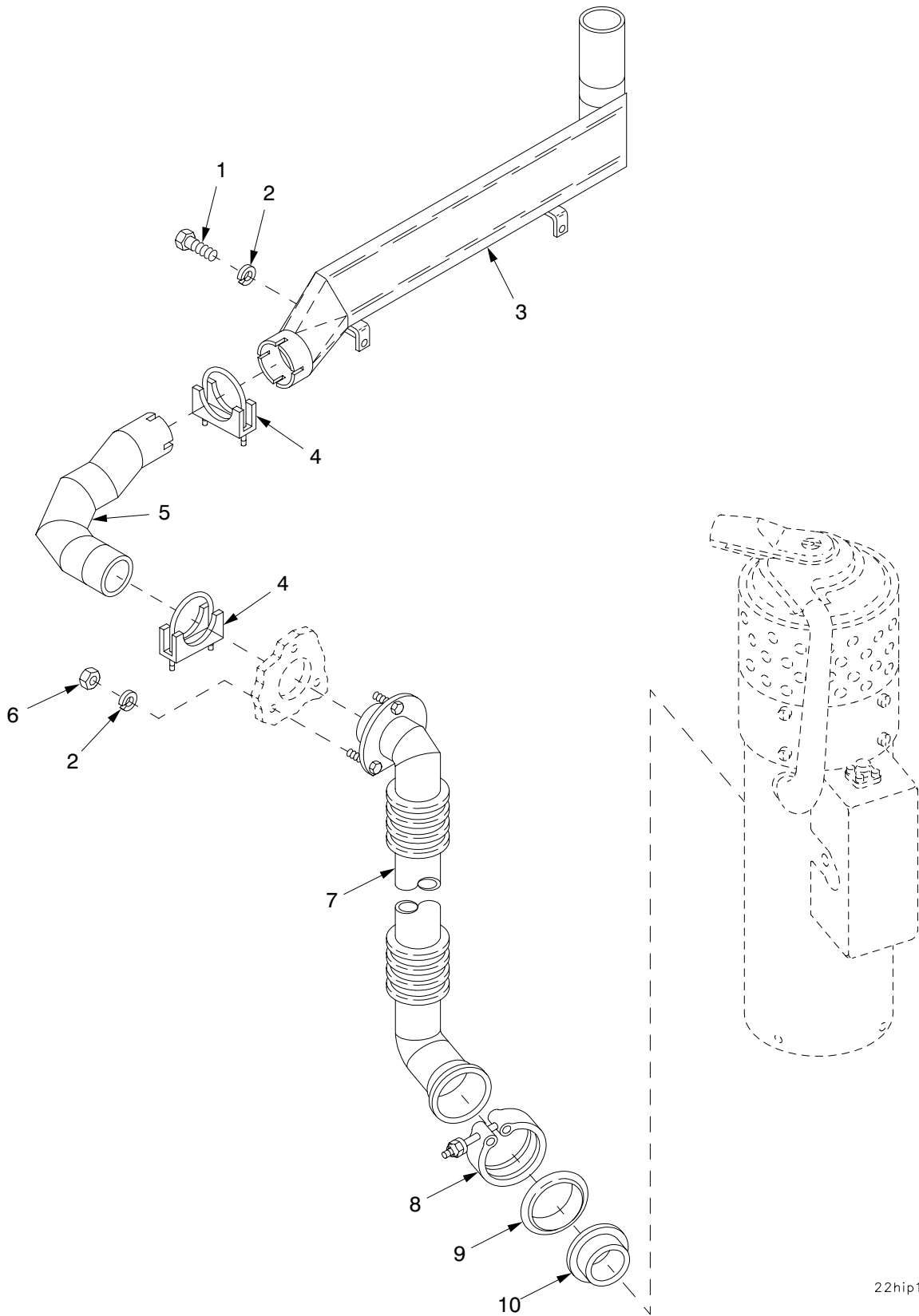

Figure 216. Personnel Heater, Fluid Filter, Mounting Components, Pump, and Hoses

SECTION II		TM 9-2350-314-24P-1		C02		(7)	
(1)	(2)	(3)	(4)	(5)	(6)		
ITEM	SMR	NSN	CAGE	PART	DESCRIPTION AND		
NO			NUMBER		USABLE ON CODE (UOC)	QTY	
					GROUP 2207 WINTERIZATION EQUIPMENT		
					FIGURE 216 PERSONNEL HEATER, FLUID		
					FILTER, MOUNTING		
					COMPONENTS, PUMP, AND		
					HOSES		
*	1	PAOZZ 2910-01-445-8097	58536	A52472-1	FILTER ELEMENT, FLUI.....		1
	2	PAOZZ 5310-01-234-9416	96906	MS51412-2	WASHER, FLAT.....		2
	3	PAOZZ 5310-00-274-8710	96906	MS35338-62	WASHER, LOCK.....		6
*	4	PAOZZ	96906	MS35206-270Z	SCREW, MACHINE.....		2
	5	PAOZZ 4720-01-183-8433	96906	MS28762-4-0166	HOSE ASSEMBLY, NONME.....		1
	6	PAOZZ 4730-00-096-8756	96906	MS51815-3	ELBOW, PIPE TO TUBE.....		3
*	7	PBOO 5340-01-320-0595	19207	10955594	STRAP, RETAINING.....		2
	8	PAOZZ 5342-01-073-4292	19207	10947576	.MOUNT, RESILIENT.....		2
	9	XAOZZ	19207	10955465	.SUPPORT.....		1
	10	PBOZZ 5340-01-073-4282	19207	10955466	BRACKET, ANGLE.....		4
	11	PAOZZ 5305-00-267-8956	80204	B1821BH025F150N	SCREW, CAP, HEXAGON H.....		4
	12	PBOZZ 5340-01-098-5119	19207	10955468	BRACKET, MOUNTING.....		2
	16	PAOZZ 5305-00-269-3233	80204	B1821BH038F063N	SCREW, CAP, HEXAGON H.....		4
	17	PAOZZ	81343	SAEJ1508TYPEPHD-862	CLAMP.....		2
*	17A	PAOZZ 7690-01-349-3928	19207	12268539	MARKER, IDENTIFICATI.....		1
	18	PAOZZ 5310-00-880-0625	19207	10941915-3	WASHER, FLAT.....		4
*	19	PAOFD 2540-01-396-2826	81349	MIL-PRF-62550/2	HEATER, VEHICULAR, CO.....		1
	20	PAOZZ 5305-00-068-0510	80204	B1821BH038C100N	SCREW, CAP, HEXAGON H.....		4
	21	PAOZZ 5310-00-877-5972	19200	10910174-3	WASHER, FLAT.....		4
	22	PAOZZ 5310-00-167-0766	80205	AN970-4	WASHER, FLAT.....		4
	23	PAOZZ 5310-00-959-7600	81349	M45913/1-4FG5C	NUT, SELF-LOCKING HE.....		4
	24	PAOZZ 4730-00-921-3623	96906	MS51953-1	NIPPLE, PIPE.....		1
	25	PAOZZ 4730-00-090-8665	96906	MS51813-3	ELBOW, PIPE TO TUBE.....		1
	26	PAOZZ 4520-00-837-1593	19207	10921537	PIPE, AIR CONDITIONI.....		1
*	27	PAOZZ	96906	MS35207-261Z	SCREW, MACHINE.....		4
	28	PAOZZ	81343	SAEJ1508TYPEFSTY4SIZE48	CLAMP, HOSE.....		2
	29	MOOZZ	19207	8724785-10	HOSE, AIR DUCT MAKE FROM HOSE, P/N 8724785.....	V	
	30	PAOZZ 5310-00-820-3187	19207	7046947	NUT, PLAIN, KNURLED.....		4
	31	PAOZZ 2540-00-898-5283	19207	10921534	DUCT ASSEMBLY, HEATE.....		1
	32	PAOZZ 2540-00-522-2603	19207	10921523	BRACKET, MOUNTING.....		1
	33	PAOZZ 5310-00-865-9513	19200	10910174-1	WASHER, FLAT.....		6
	34	PAOZZ 5306-00-068-0513	60285	6893-2	BOLT, MACHINE.....		2
	35	PAOZZ 5305-01-073-4060	19207	10941388	SETSCREW.....		1
	36	PBOZZ 2540-01-073-4064	19207	10941387	HANDLE, VALVE, PERSON.....		1
	37	PAOZZ 5310-00-834-8736	96906	MS35691-2	NUT, PLAIN, HEXAGON.....		1
	38	PBOZZ 3040-01-073-4063	19207	10941386	SHAFT, VALVE, PERSONN.....		1
	39	PAOZZ 5315-01-210-7570	80205	MS16562-112	PIN, SPRING.....		1
	40	PBOZZ 2540-00-436-4508	19207	10921531	GUARD, HEATER DUCT.....		1
	41	PAOZZ 5305-00-267-8953	80204	B1821BH025F063N	SCREW, CAP, HEXAGON H.....		2
	42	PAOZZ 5340-00-477-3778	19207	10921529	STRAP, RETAINING.....		1
	43	PAOZZ 5360-00-989-0080	96906	MS24585-220	SPRING, HELICAL, COMP.....		1
	44	PAOZZ 4820-01-345-6923	06085	10921518	VALVE, GATE.....		1
	45	PAOZZ 5315-00-240-0997	96906	MS16562-13	PIN, SPRING.....		2
	46	PAOZZ 5315-00-839-2325	80205	MS24665-132	PIN, COTTER.....		1
	47	PAOZZ 4720-00-674-4491	19207	8378808	HOSE ASSEMBLY, NONME.....		1
	48	PAOZZ 4730-00-620-0932	19207	8675112	COUPLING ASSEMBLY, Q.....		1
	49	PAOZZ 4720-00-820-3048	19207	8378855	HOSE ASSEMBLY, NONME.....		1
	50	PAOZZ 4730-00-639-9730	07334	A0563	ELBOW, PIPE.....		1
*	54	PAOZZ	96906	MS62678-1-24N1	PUMP, FUEL, ELECTRICA.....		1
	55	PAOZZ 5305-00-071-2506	80204	B1821BH025C050N	SCREW, CAP, HEXAGON H.....		2
	56	PAOZZ 5310-00-274-8715	96906	MS35338-63	WASHER, LOCK.....		2

END OF FIGURE



22hip185

Figure 217. Personnel Heater Exhaust Hose, Tube, and Deflector

SECTION II

TM9-2350-314-24P-1

(1)	(2)	(3)	(4)	(5)	(6)	(7)
ITEM	SMR	NSN	PART		DESCRIPTION AND	
NO	CODE		CAGEC	NUMBER	USABLE ON CODE (UOC)	QTY
					GROUP 2207 WINTERIZATION EQUIPMENT	
					FIGURE 217 PERSONNEL HEATER	
					EXHAUST HOSE, TUBE,	
					AND DEFLECTOR	
1	PAOZZ	5305-00-071-2506	80204	B1821BH025C050N	SCREW,CAP,HEXAGON H.....	2
2	PAOZZ	5310-00-274-8715	96906	MS35338-63	WASHER,LOCK.....	5
3	PAOZZ	4710-00-462-8201	19207	10936584	PIPE,HEATER EXHAUST.....	1
4	PAOZZ	5340-01-152-5123	96906	MS52150-10SB	CLAMP,LOOP.....	2
5	PAOZZ	2990-01-259-7702	19207	12268280	PIPE,EXHAUST.....	1
6	PAOZZ	5310-00-913-7020	96906	MS51968-3	NUT,PLAIN,HEXAGON.....	3
7	PAOZZ	4710-01-259-0275	19207	12268276	TUBE ASSEMBLY,METAL.....	1
8	PAOZZ	5340-01-086-1642	19207	12273368	COUPLING,CLAMP,GROO.....	1
9	PAOZZ	5365-01-265-4839	19207	12268279	SPACER,SLEEVE.....	1
10	PAOZZ	4730-01-090-7737	19207	12282988	FLANGE,PIPE.....	1

END OF FIGURE

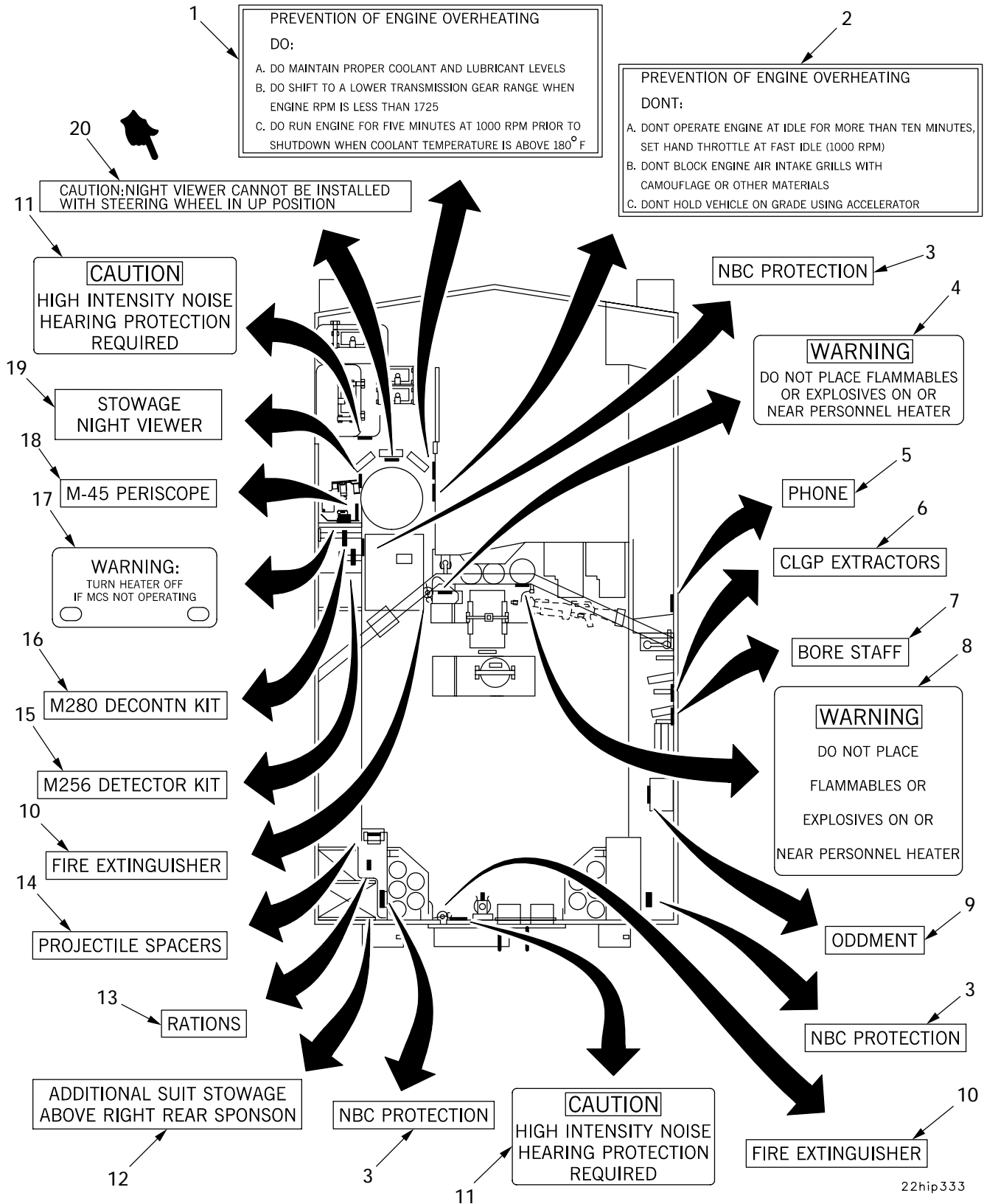

Figure 218. Markers, Labels, and Signs

SECTION II

TM 9-2350-314-24P-1

C02

(1)	(2)	(3)	(4)	(5)	(6)	(7)	
ITEM	SMR	NSN	PART		DESCRIPTION AND		
NO			CAGE	NUMBER	USABLE ON CODE (UOC)	QTY	
					GROUP 2210 DATA PLATES AND		
					INSTRUCTION HOLDERS		
					FIGURE 218 MARKERS, LABELS, AND		
					SIGNS		
1	PAOZZ	7690-01-049-1771	19207	12255146	MARKER, IDENTIFICATI.....	1	
2	PAOZZ	7690-01-059-4141	19207	12255147	MARKER, IDENTIFICATI.....	1	
3	PAOZZ	7690-01-373-5684	19200	12910522-15	MARKER, IDENTIFICATI.....	3	
4	PCOZZ	7690-01-349-4987	19207	12268347	MARKER, IDENTIFICATI.....	1	
5	PAOZZ	7690-01-349-3944	19200	12910522-37	MARKER, IDENTIFICATI.....	1	
6	PAOZZ	7690-01-349-3943	19200	12910522-36	MARKER, IDENTIFICATI.....	1	
7	PAOZZ	7690-01-349-3942	19200	12910522-20	MARKER, IDENTIFICATI.....	1	
8	PAOZZ	7690-01-349-3928	19207	12268539	MARKER, IDENTIFICATI.....	1	
9	PAOZZ	7690-01-349-3939	19200	12910522-31	MARKER, IDENTIFICATI.....	1	
10	PAOZZ	7690-01-349-3941	19200	12910522-32	MARKER, IDENTIFICATI.....	2	
11	PCOZZ	9905-00-198-2728	19207	11643398	PLATE, INSTRUCTION.....	2	
12	PAOZZ	7690-01-448-8776	19200	12910522-39	LABEL.....	1	
13	PAOZZ	7690-01-349-3940	19200	12910522-33	MARKER, IDENTIFICATI.....	1	
14	PAOZZ	7690-01-349-3945	19200	12910522-34	MARKER, IDENTIFICATI.....	1	
15	PAOZZ	7690-01-349-3937	19200	12910522-27	MARKER, IDENTIFICATI.....	1	
16	PAOZZ	7690-01-349-3938	19200	12910522-26	MARKER, IDENTIFICATI.....	1	
17	XBOZZ		19207	12927743	PLATE.....	1	
18	PAOZZ	7690-01-374-0325	19200	12910522-14	MARKER, IDENTIFICATI.....	1	
19	PAOZZ	7690-01-327-4574	19207	12352821	MARKER, IDENTIFICATI.....	1	
*	20	PAOZZ	7690-01-356-1167	19207	12352820	MARKER, IDENTIFICATI.....	1

END OF FIGURE

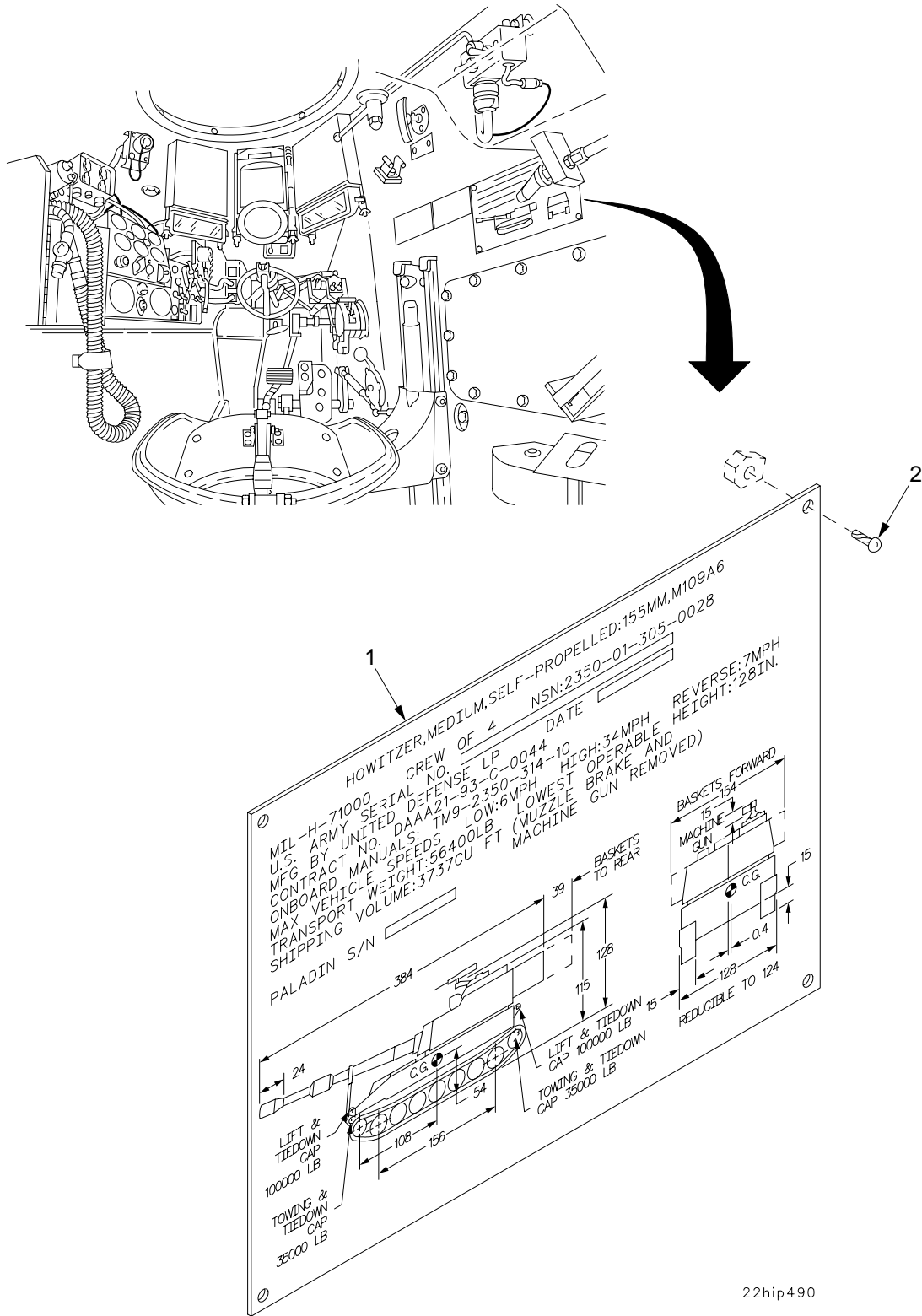
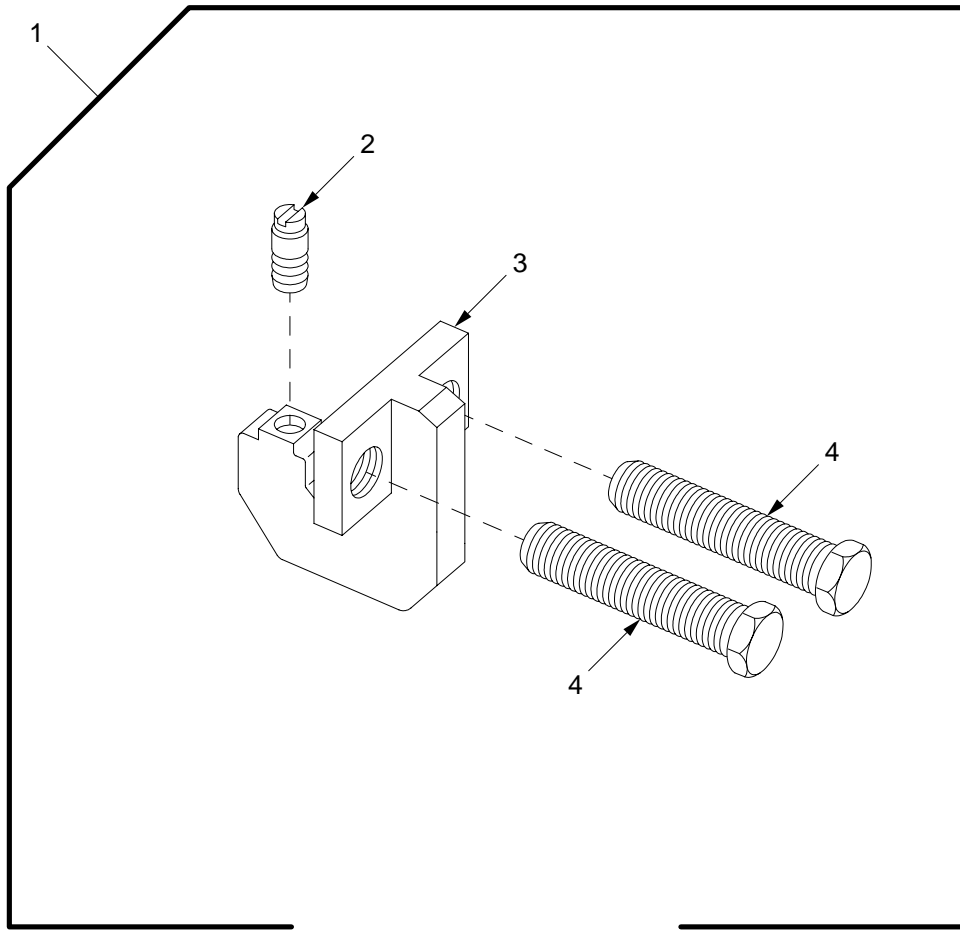

Figure 219. Vehicle Identification Plate

SECTION II		TM9-2350-314-24P-1		C01		
(1)	(2)	(3)	(4)	(5)	(6)	(7)
ITEM	SMR	NSN	PART		DESCRIPTION AND	
NO	CODE		CAGEC NUMBER		USABLE ON CODE (UOC)	QTY
					GROUP 2210 DATA PLATES AND	
					INSTRUCTION HOLDERS	
					FIGURE 219 VEHICLE IDENTIFICATION	
					PLATE	
1	PAOZZ	9905-01-379-9519	19200	12948228	PLATE, IDENTIFICATIO.....	1
* 2	PAOZZ	5305-00-253-5620	80205	MS21318-29	SCREW, DRIVE.....	4

END OF FIGURE



26hip502

Figure 220. Puller Kit, Universal

SECTION II		TM9-2350-314-24P-1		C01		
(1)	(2)	(3)	(4)	(5)	(6)	(7)
ITEM NO	SMR CODE	NSN	PART CAGEC NUMBER		DESCRIPTION AND USABLE ON CODE (UOC)	QTY
					GROUP 2604 BASIC ISSUE ITEMS (REPAIR PARTS)	
					* FIGURE 220 PULLER KIT, UNIVERSAL	
1	PAOOO	5180-01-388-7855	19207	57K3156	PULLER KIT, UNIVERSA.....	1
2	PAOZZ	5315-01-412-5332	19207	12438988	.PIN, TAPERED, THREADE.....	1
3	XAOZZ		19207	12438987	.PULLER, CONNECTOR, TR.....	1
* 4	PAOZZ	5306-01-388-5186	19207	12447293	.BOLT, MACHINE.....	2

END OF FIGURE

FOR COMPONENT PARTS SEE

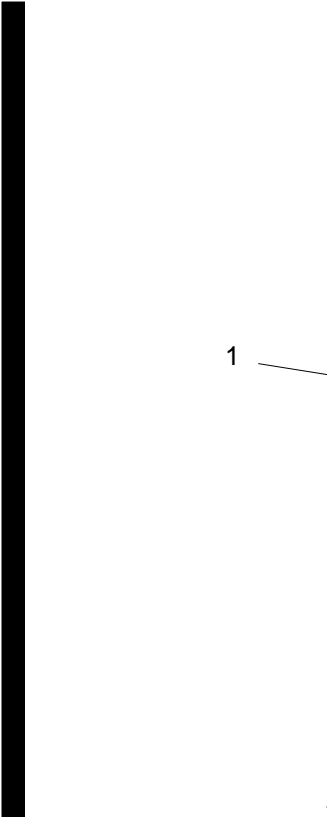

Figure	222	Winterization Kit Battery Boxes and Insulation
	223	Winterization Kit Coolant Heater Exhaust Tube, Fuel Pump, and Lines
	224	Winterization Kit Circulating Pump and Hoses
	225	Winterization Kit Coolant Heater
1	226	Winterization Kit Blower Assembly
	227	Winterization Kit Control Box Assembly
	228	Winterization Kit Wiring Harness, Bulkhead to Control Box
	229	Winterization Kit Wiring Harness, Coolant Heater to Bulkhead
	230	Winterization Kit Vehicle Air Intake Grille Cover
	231	Winterization Kit Vehicle MCS Heater (M3) Supply Hoses

33hip505

Figure 221. Winterization Kit

SECTION II

TM9-2350-314-24P-1

(1)	(2)	(3)	(4)	(5)	(6)	(7)
ITEM	SMR	NSN	PART		DESCRIPTION AND	
NO	CODE		CAGEC	NUMBER	USABLE ON CODE (UOC)	QTY

GROUP 3303 WINTERIZATION KITS
 (SPECIAL PURPOSE)
 FIGURE 221 WINTERIZATION KIT

1	PAFFF	2540-01-373-7864	19207	12361411	WINTERIZATION KIT,V.....	1
---	-------	------------------	-------	----------	--------------------------	---

END OF FIGURE

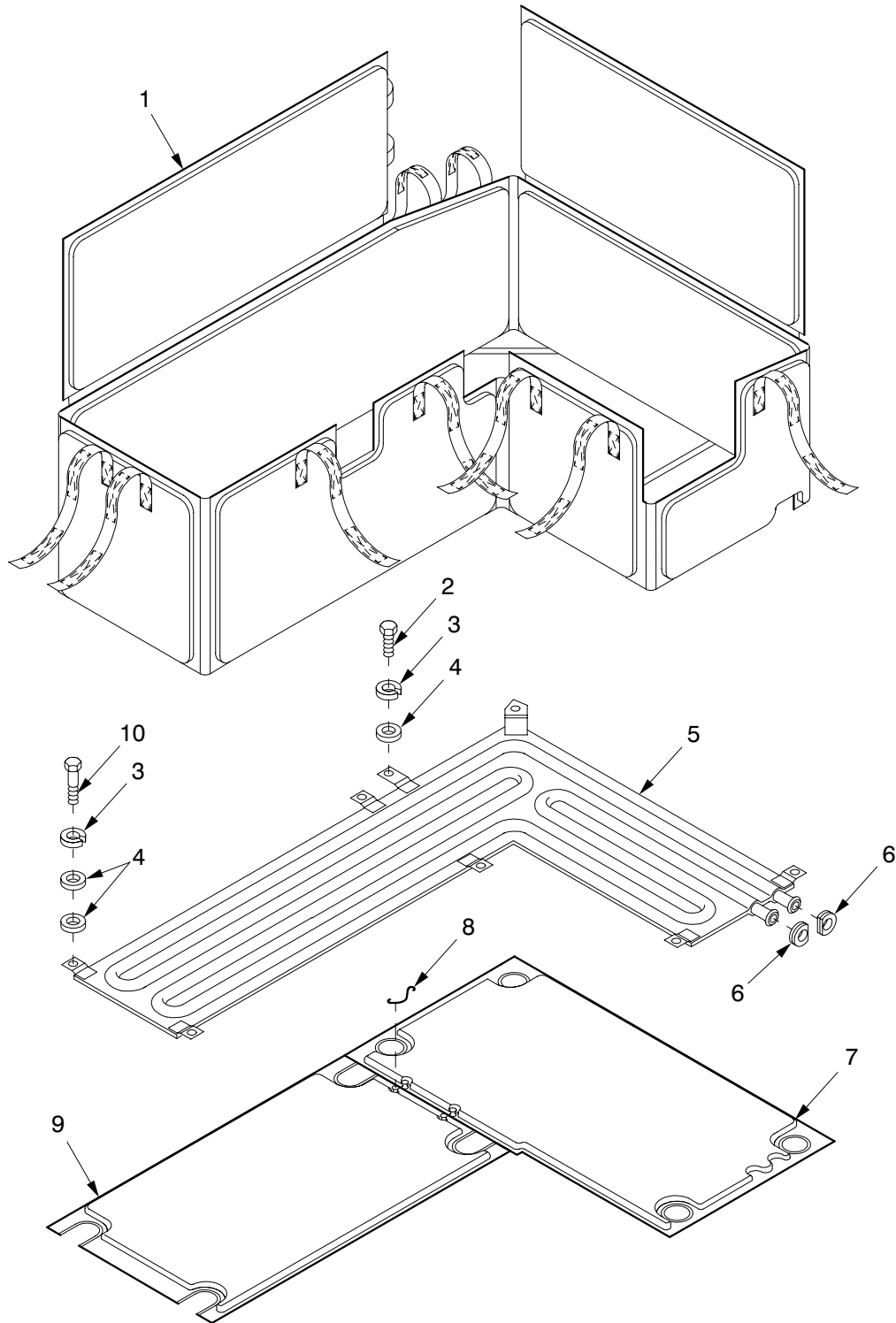

33hip493a

Figure 222. Winterization Kit Battery Boxes and Insulation

SECTION II

(1)	(2)	(3)	(4)	(5)	(6)	(7)
ITEM NO	SMR	NSN	CAGE	PART NUMBER	DESCRIPTION AND USABLE ON CODE (UOC)	QTY
					GROUP 3303 WINTERIZATION KITS (SPECIAL PURPOSE)	
					FIGURE 222 WINTERIZATION KIT BATTERY BOXES AND INSULATION	
1	PAOZZ	2510-01-366-7246	19207	12390020	INSULATION PANEL,VE.....	1
2	PAOZZ	5305-00-543-4372	80204	B1821BH038C075N	SCREW,CAP,HEXAGON H.....	8
3	PAOZZ	5310-00-011-5093	96906	MS35338-65	WASHER, LOCK.....	8
4	PAOZZ	5310-00-080-6004	96906	MS27183-14	WASHER, FLAT.....	24
5	PAOZZ	2540-00-893-5470	19207	10922763	HEATER, COIL, BATTERY.....	1
6	PAOZZ	5325-00-042-5181	19207	10931159	GROMMET, NONMETALLIC.....	2
*	PAOZZ	6160-01-438-5939	19207	10931196	LINER, BATTERY BOX-B.....	1
8	MOOZZ		96906	MS20995C32AR	WIRE, NONELECTRICAL MAKE FROM WIRE, P/N 900010-32C.....	V
9	PAOZZ	2510-01-430-2596	19207	10931205	INSULATION PANEL,VE.....	1
10	PAOZZ	5305-01-140-9118	80204	B1821BH038C088N	SCREW,CAP,HEXAGON H.....	8

END OF FIGURE

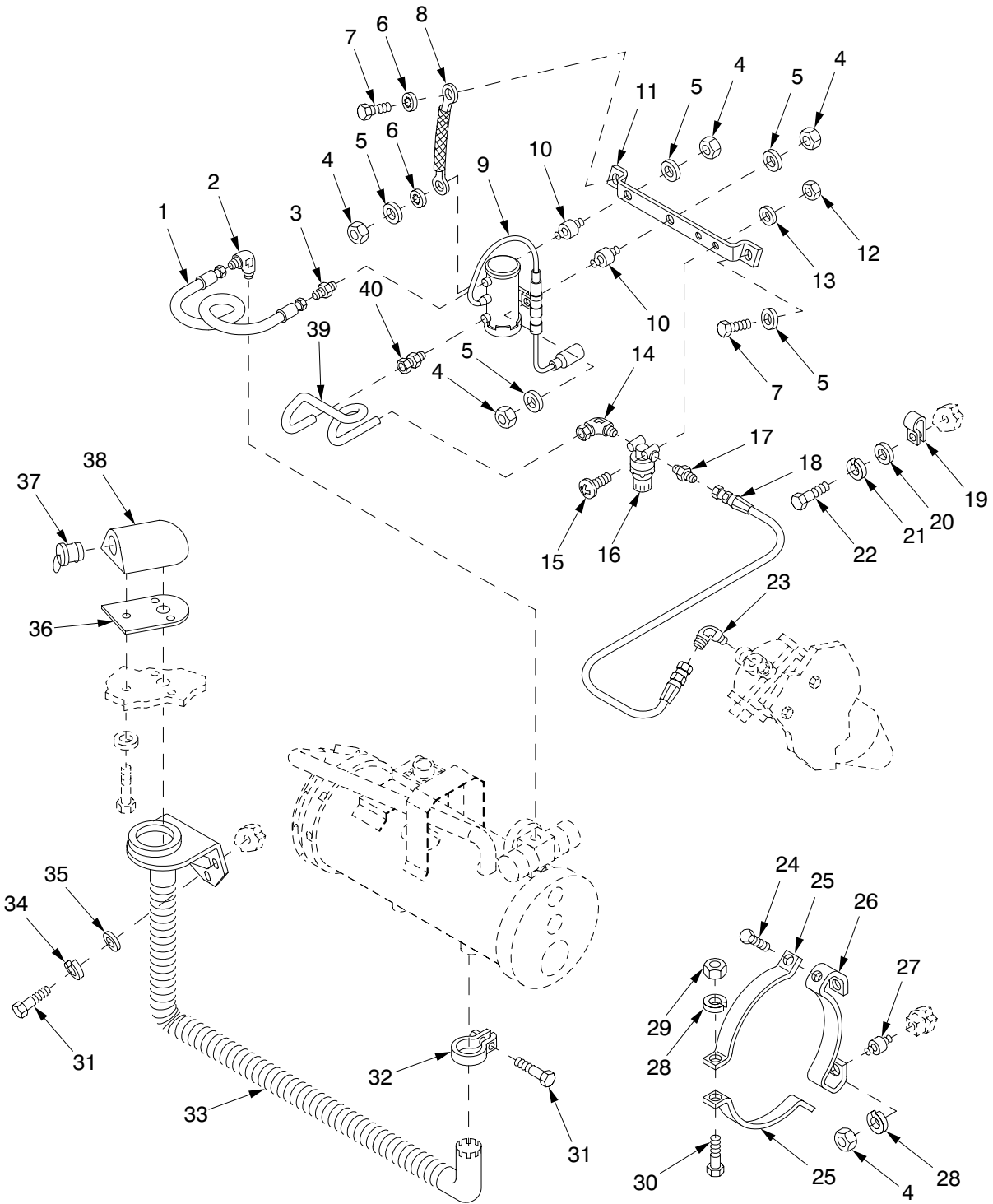

33hip493b

Figure 223. Winterization Kit Coolant Heater Exhaust Tube, Fuel Pump, and Lines

SECTION II		TM9-2350-314-24P-1		C01		
(1)	(2)	(3)	(4)	(5)	(6)	(7)
ITEM	SMR	NSN	PART	DESCRIPTION AND	USABLE ON CODE (UOC)	QTY
NO	CODE		CAGEC NUMBER			
				GROUP 3303	WINTERIZATION KITS (SPECIAL PURPOSE)	
				FIGURE 223	WINTERIZATION KIT COOLANT HEATER EXHAUST TUBE, FUEL PUMP, AND LINES	
1	PAOZZ	4720-00-945-8318	19207 10915239-15	HOSE ASSEMBLY, NONME		1
2	PAOZZ	4730-00-231-4009	96906 MS20822-4	ELBOW, PIPE TO TUBE		1
3	PAOZZ	4730-00-187-0840	50948 AN816-4	ADAPTER, STRAIGHT, PI		1
4	PAOZZ	5310-00-905-0762	96906 MS51967-3	NUT, PLAIN, HEXAGON		8
5	PAOZZ	5310-00-809-4058	96906 MS27183-10	WASHER, FLAT		5
6	PAOZZ	5310-00-821-6269	96906 MS35334-19	WASHER, LOCK		2
7	PAOZZ	5305-00-068-7837	80204 B1821BH025C063N	SCREW, CAP, HEXAGON H		2
8	PAOZZ	6150-00-057-6749	97403 13208E5853-9	LEAD, ELECTRICAL		1
9	PAOZZ	2910-00-073-0165	19207 7748814	PUMP, FUEL, ELECTRICA		1
10	PAOZZ	5342-00-071-2797	19207 10941467	MOUNT, RESILIENT		2
11	PAOZZ	2540-00-707-0776	19207 10922761	BRACKET, HEATER MOU		1
12	PAOZZ	5310-00-934-9751	96906 MS35650-302	NUT, PLAIN, HEXAGON		2
13	PAOZZ	5310-00-809-8546	96906 MS27183-8	WASHER, FLAT		2
14	PAOZZ	4730-00-096-8756	96906 MS51815-3	ELBOW, PIPE TO TUBE		1
15	PAOZZ	5305-00-995-3440	96906 MS35207-270	SCREW, MACHINE		2
16	PAOZZ	2910-00-025-3493	96906 MS51085-1	FILTER, FLUID		1
17	PAOZZ	4730-00-187-0843	88044 AN816-6-2	ADAPTER, STRAIGHT, PI		1
18	PAOZZ	4720-01-090-6478	19207 10954549-19	HOSE ASSEMBLY, NONME		1
19	PAOZZ	5340-00-833-3049	96906 MS21333-127	CLAMP, LOOP		1
20	PAOZZ	5310-00-080-6004	96906 MS27183-14	WASHER, FLAT		1
21	PAOZZ	5310-00-637-9541	96906 MS35338-46	WASHER, LOCK		1
22	PAOZZ	5305-00-269-3234	80204 B1821BH038F075N	SCREW, CAP, HEXAGON H		1
23	PAOZZ	4730-00-231-4013	96906 MS20822-6	ELBOW, PIPE TO TUBE		1
24	PAOZZ	5305-00-267-8952	80204 B1821BH025F050N	SCREW, CAP, HEXAGON H		4
25	PAOZZ	5340-01-088-1282	19207 11593994	BAND, RETAINING		4
26	PAOZZ	5340-01-084-5998	19207 11593993	BRACKET, MOUNTING		2
* 27	PAOZZ	5342-00-914-1000	19207 10922334	MOUNT, RESILIENT		4
28	PAOZZ	5310-00-274-8715	96906 MS35338-63	WASHER, LOCK		6
29	PAOZZ	5310-00-913-7020	96906 MS51968-3	NUT, PLAIN, HEXAGON		2
30	PAOZZ	5305-00-068-0515	80204 B1821BH025F100N	SCREW, CAP, HEXAGON H		2
31	PAOZZ	5305-00-068-0510	80204 B1821BH038C100N	SCREW, CAP, HEXAGON H		4
32	PAOZZ	5340-00-854-4424	19207 8381618	CLAMP, LOOP		1
33	PAOZZ	2990-00-136-4769	19207 10930957	PIPE, EXHAUST		1
34	PAOZZ	5310-00-011-5093	96906 MS35338-65	WASHER, LOCK		3
35	PAOZZ	5310-00-809-4061	96906 MS27183-15	WASHER, FLAT		3
36	PAOZZ	5330-00-992-1863	19207 10922805	GASKET		1
37	PAOZZ	4730-00-019-5255	19207 10922803	PLUG, ENGINE HEATER		1
38	XBOZZ		19207 10922804	OUTLET		1
39	PAOZZ	4710-00-071-0734	19207 10941551	TUBE, BENT, METALLIC		1
40	PAOZZ	4730-00-003-5919	96906 MS51819-3	ADAPTER, STRAIGHT, PI		1

END OF FIGURE

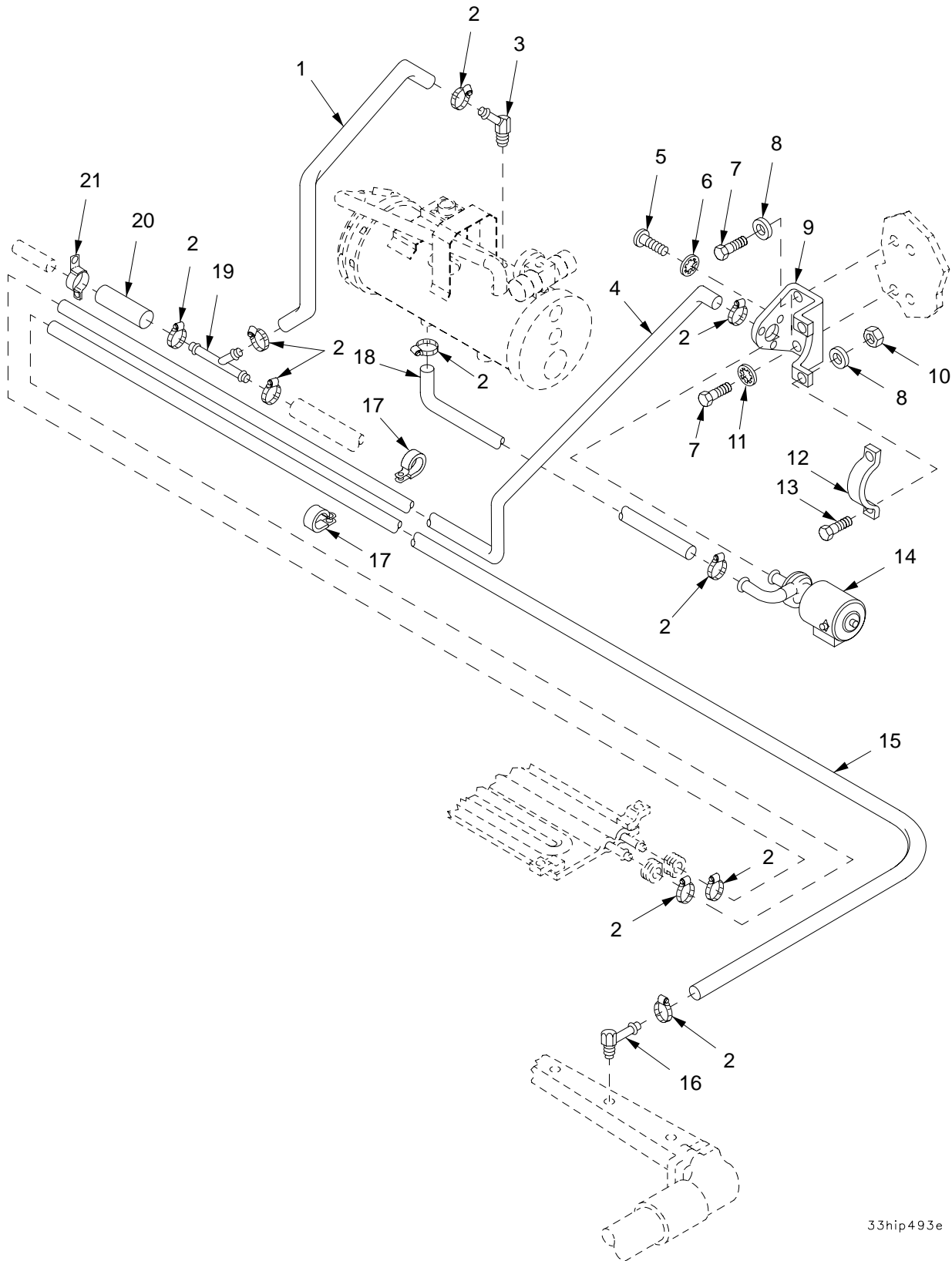

33hip493e

Figure 224. Winterization Kit Circulating Pump and Hoses

SECTION II		TM 9-2350-314-24P-1		C02		
(1)	(2)	(3)	(4)	(5)	(6)	(7)
ITEM	SMR	NSN	PART	DESCRIPTION AND	USABLE ON CODE (UOC)	QTY
NO			CAGE NUMBER			
				GROUP 3303	WINTERIZATION KITS (SPECIAL PURPOSE)	
				FIGURE 224	WINTERIZATION KIT CIRCULATING PUMP AND HOSES	
1	PAOZZ	4720-01-373-0498	19207 12330386-2	HOSE, NONMETALLIC.....		1
* 2	PAOZZ	4730-00-908-3194	81646 MS35842-11	CLAMP, HOSE.....		10
3	PAOZZ	4730-00-917-6781	96906 MS24518-7	ELBOW, PIPE TO HOSE.....		1
4	PAOZZ	4720-01-373-0496	19207 12330386-4	HOSE, NONMETALLIC.....		1
5	PAOZZ	5305-00-984-6194	96906 MS35206-246	SCREW, MACHINE.....		3
6	PAOZZ	5310-00-559-0070	96906 MS35333-38	WASHER, LOCK.....		3
7	PAOZZ	5305-00-068-7837	80204 B1821BH025C063N	SCREW, CAP, HEXAGON H.....		4
8	PAOZZ	5310-00-809-4058	96906 MS27183-10	WASHER, FLAT.....		4
9	PAOZZ	5342-00-893-5459	19207 10922762	BRACKET, MOUNTING, CO.....		1
10	PAOZZ	5310-00-905-0762	96906 MS51967-3	NUT, PLAIN, HEXAGON.....		2
11	PAOZZ	5310-00-821-6269	96906 MS35334-19	WASHER, LOCK.....		2
12	PAOZZ	5340-00-469-4996	19207 10922753	STRAP, RETAINING.....		1
13	PAOZZ	5305-00-071-2505	80204 B1821BH025C088N	SCREW, CAP, HEXAGON H.....		2
14	PAOZZ	2930-00-019-5253	19207 10922764	PUMP, COOLING SYSTEM.....		1
15	PAOZZ	4720-01-373-0497	19207 12330386-3	HOSE, NONMETALLIC.....		1
16	PAOZZ	4730-00-940-0947	96906 MS24519-7	ELBOW, PIPE TO HOSE.....		1
17	PAOZZ	5340-00-702-2848	96906 MS21333-128	CLAMP, LOOP.....		2
18	PAOZZ	4720-01-373-0495	19207 12330386-1	HOSE, NONMETALLIC.....		1
19	PAOZZ	2540-00-465-1637	19207 10922794	TUBE, HEATER HOSE.....		1
20	MOOZZ		58536 A52426-1F-5	HOSE, NONMETALLIC MAKE FROM HOSE, P/N A52426-1F.....		V 1
21	PAOZZ	5340-00-111-7472	19207 10920619	CLAMP, LOOP.....		1

END OF FIGURE

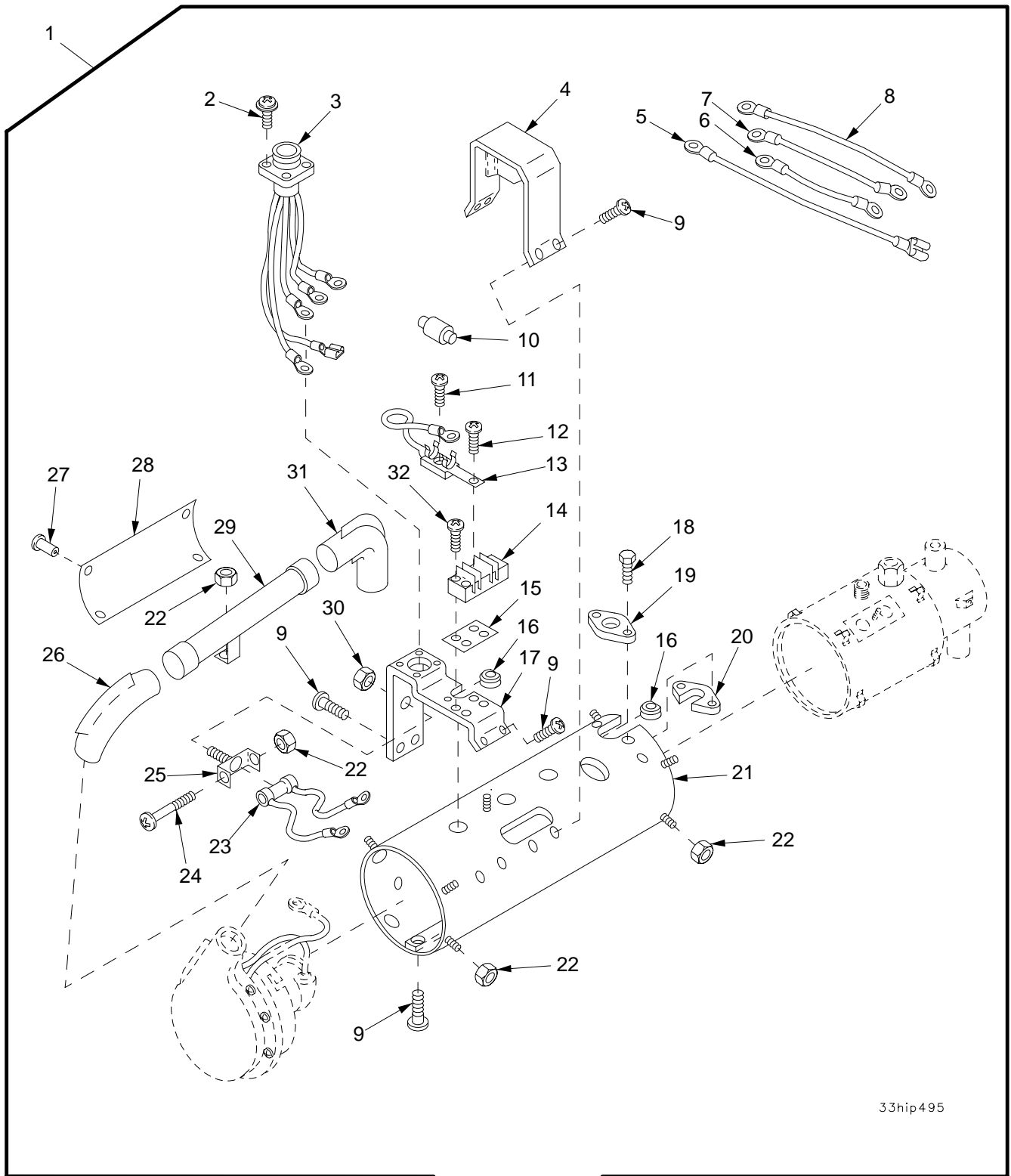

33hip495

Figure 225. Winterization Kit Coolant Heater

SECTION II

TM 9-2350-314-24P-1

1 (REF)

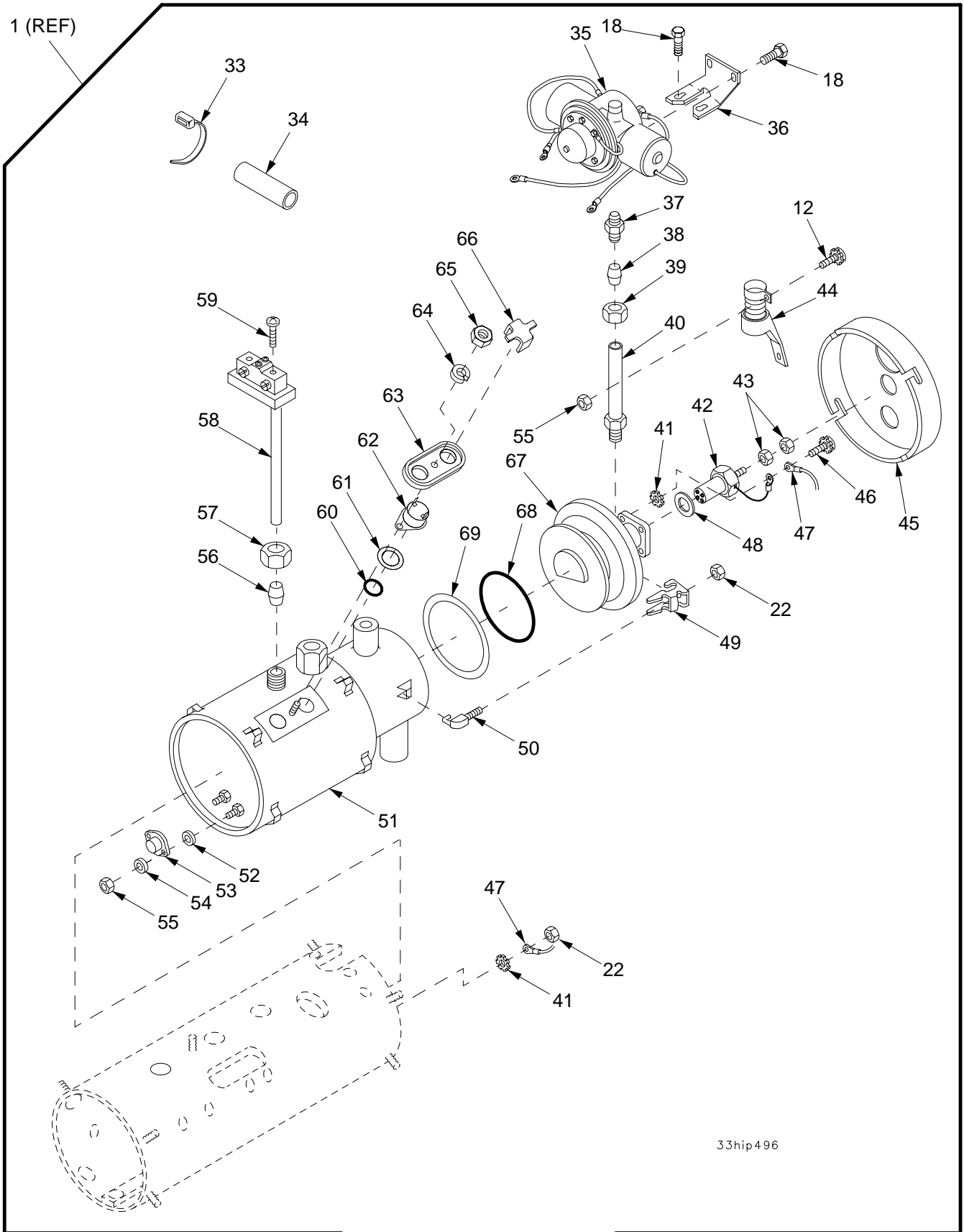

33hip496

Figure 225. Winterization Kit Coolant Heater (Continued)

SECTION II

TM 9-2350-314-24P-1

C02

(1)	(2)	(3)	(4)	(5)	(6)	(7)
ITEM	SMR	NSN	CAGE	PART	DESCRIPTION AND	QTY
NO			NUMBER		USABLE ON CODE (UOC)	
					GROUP 3303 WINTERIZATION KITS (SPECIAL PURPOSE)	
					FIGURE 225 WINTERIZATION KIT COOLANT HEATER	
1	PAOFF	2990-00-997-1532	19207	11601698	HEATER, COOLANT, ENGI.....	1
2	PAFZZ	5305-00-135-3032	78385	488558	.SCREW, ASSEMBLED WAS.....	4
3	PAFZZ	5995-00-257-5030	78385	G702576	.LEAD ASSEMBLY, ELECT.....	1
4	PAFZZ	2540-00-420-8864	78385	G703499	.GUARD ASSEMBLY, HEAT.....	1
5	PAFZZ	5995-00-420-8868	78385	703504	.LEAD, ELECTRICAL.....	1
6	PAFZZ	6150-01-233-8983	78385	G703505	.LEAD, ELECTRICAL.....	1
7	PAFZZ	2540-00-420-8870	78385	G703506	.CABLE ASSEMBLY.....	1
8	PAFZZ	5995-00-420-8871	78385	G703508	.LEAD, ELECTRICAL.....	1
9	PAFZZ	5305-00-403-5130	78385	719675	.SCREW, MACHINE.....	11
10	PAFZZ	5961-01-216-6126	78385	703500	.SEMICONDUCTOR DEVIC.....	1
11	PAFZZ	5305-00-135-3033	78385	701314	.SCREW, TAPPING.....	1
12	PAFZZ	5305-01-097-8180	78385	488066	.SCREW, ASSEMBLED WAS.....	7
13	PAFZZ	5961-00-222-6135	78385	703503	.HOLDER, SEMICONDUCTO.....	1
14	PAFZZ	5940-00-983-6114	78385	702612	.TERMINAL BOARD.....	1
15	PAFZZ	5940-00-179-2803	78385	703497	.LINK.....	1
16	PAFZZ	5325-00-550-9356	24617	117959	.GROMMET, NONMETALLIC.....	2
17	XBFZZ		78385	703495	.BRACKET.....	1
18	PAFZZ	5305-01-057-9322	24617	9415319	.SCREW, CAP, HEXAGON H.....	6
19	PAFZZ	4730-00-308-6205	78385	488164	.FLANGE, PIPE.....	1
20	PAFZZ	2540-00-039-8967	57733	488163	.PLATE, TAPPING.....	1
21	PAFZZ	2540-00-420-8860	78385	G702581	.HOUSING, HEAT EXCHAN.....	1
22	PAFZZ	5310-00-934-9758	96906	MS35649-202	.NUT, PLAIN, HEXAGON.....	15
23	PAFZZ	2590-00-997-1530	78385	G703647	.RESISTOR AND CABLES.....	1
24	PAFZZ	5305-00-984-6203	96906	MS35206-255	.SCREW, MACHINE.....	1
25	PAFZZ	5905-01-238-0531	78385	G703645	.HOLDER, RESISTOR.....	1
26	PAFZZ	4730-01-235-8503	78385	G703816	.ELBOW, TUBE.....	1
27	PAFZZ	5320-00-801-1548	78385	488755	.RIVET, BLIND.....	4
28	PAFZZ	9905-00-178-5831	78385	703498	.PLATE, IDENTIFICATIO.....	1
29	PAFZZ	4720-01-235-3553	78385	G703820	.HOSE, BRACKET ASSEMB.....	1
30	PAFZZ	5310-00-789-0398	78385	487370	.NUT, PLAIN, ASSEMBLED.....	1
31	PAFZZ	4730-01-234-6273	78385	G703818	.ELBOW, TUBE.....	1
32	PAFZZ	5305-00-984-6194	96906	MS35206-246	.SCREW, MACHINE.....	4
33	PAFZZ	5975-00-111-3208	96906	MS3367-5-9	.STRAP, TIEDOWN, ELECT.....	3
34	PAFZZ	2540-00-420-8872	78385	703551	.SLEEVE.....	1
35	PAFZZ	2910-00-052-0033	78385	G702573	.VALVE, FUEL CONTROL,.....	1
36	PAFZZ	5340-01-211-7408	78385	704894	.BRACKET, ANGLE.....	1
37	PAFZZ	4730-00-278-4592	15434	S1027	.ADAPTER, STRAIGHT, PI.....	1
38	PAFZZ	4730-00-278-8764	81343	5 060115B	.SLEEVE, COMPRESSION,.....	1
39	PAFZZ	4730-00-278-8829	96906	MS39176-4	.NUT, TUBE COUPLING.....	1
40	PAFZZ	4710-00-420-8861	78385	G489442	.TUBE ASSEMBLY, METAL.....	1
41	PAFZZ	5310-00-209-5116	96906	MS35335-37	.WASHER, LOCK.....	2
42	PAFZZ	4520-00-312-2017	78385	G484055	.IGNITER, SPARK, FUEL.....	1
43	PAFZZ	5310-00-934-9762	96906	MS35649-286	.NUT, PLAIN, HEXAGON.....	2
44	PAFZZ	5905-00-089-1111	78385	702853	.RESISTOR, FIXED, WIRE.....	1
45	PAFZZ	5340-00-787-8523	78385	489406	.COVER, ACCESS.....	1
46	PAFZZ	5305-01-185-8646	7X677	9419742	.SCREW, ASSEMBLED WAS.....	1
47	PAFZZ	6150-00-279-6097	57733	G486216	.LEAD, ELECTRICAL.....	1
48	PAFZZ	5330-00-752-0358	57733	475067	.GASKET.....	1
49	PAFZZ	5340-01-236-5101	78385	703546	.CLAMP, RIM CLENCHING.....	4
50	PAFZZ	5306-01-351-7742	78385	703547	.BOLT, HOOK.....	4
51	XAFZZ		78385	G702531	.HEAT EXCHANGER, HEAT.....	1
52	PAFZZ	5365-00-662-3829	17576	523523	.SPACER, SLEEVE.....	2
53	PAFZZ	5930-00-997-1529	78385	702566	.SWITCH, THERMOSTATIC.....	1
54	PAFZZ	5310-01-303-4701	96906	MS51412-1	.WASHER, FLAT.....	2
55	PAFZZ	5310-00-606-8281	78385	488756	.NUT, PLAIN, ASSEMBLED.....	3
56	PAFZZ	4730-01-193-7390	10988	222-652	.SLEEVE, COMPRESSION,.....	1
57	PAFZZ	4730-00-011-4627	81343	4-060110B	.NUT, TUBE COUPLING.....	1
58	PAFZZ	5930-00-345-5455	19207	11663057	.SWITCH, THERMOSTATIC.....	1
59	PAFZZ	5305-00-456-2582	57733	170677	.SCREW, ASSEMBLED WAS.....	5
*	PAFZZ	5331-01-129-0361	78385	730051-1	.O-RING.....	1
61	PAFZZ	5310-01-211-3046	78385	730046-2	.WASHER, FLAT.....	1
62	PAFZZ	5930-00-678-7768	78385	704401-2	.SWITCH, THERMOSTATIC.....	1

SECTION II		TM 9-2350-314-24P-1		C02		
(1)	(2)	(3)	(4)	(5)	(6)	(7)
ITEM	SMR	NSN	CAGE	PART	DESCRIPTION AND	
NO			NUMBER	NUMBER	USABLE ON CODE (UOC)	QTY
63	PAFZZ	2930-01-234-7366	78385	705035	.WATER OUTLET,ENGINE.....	1
64	PAFZZ	5310-00-045-3296	96906	MS35338-43	.WASHER,LOCK.....	1
65	PAFZZ	5310-00-934-9751	96906	MS35650-302	.NUT,PLAIN,HEXAGON.....	1
66	XBFZZ		78385	735600	.CONNECTOR,3 WAY.....	1
67	PAFZZ	2540-00-420-8862	78385	G702542	.BURNER ASSEMBLY.....	1
68	PAFZZ	5330-00-179-0247	78385	718768-22	.PACKING,PREFORMED.....	1
69	PAFZZ	5330-00-997-1528	78385	703349	.GASKET.....	1

END OF FIGURE

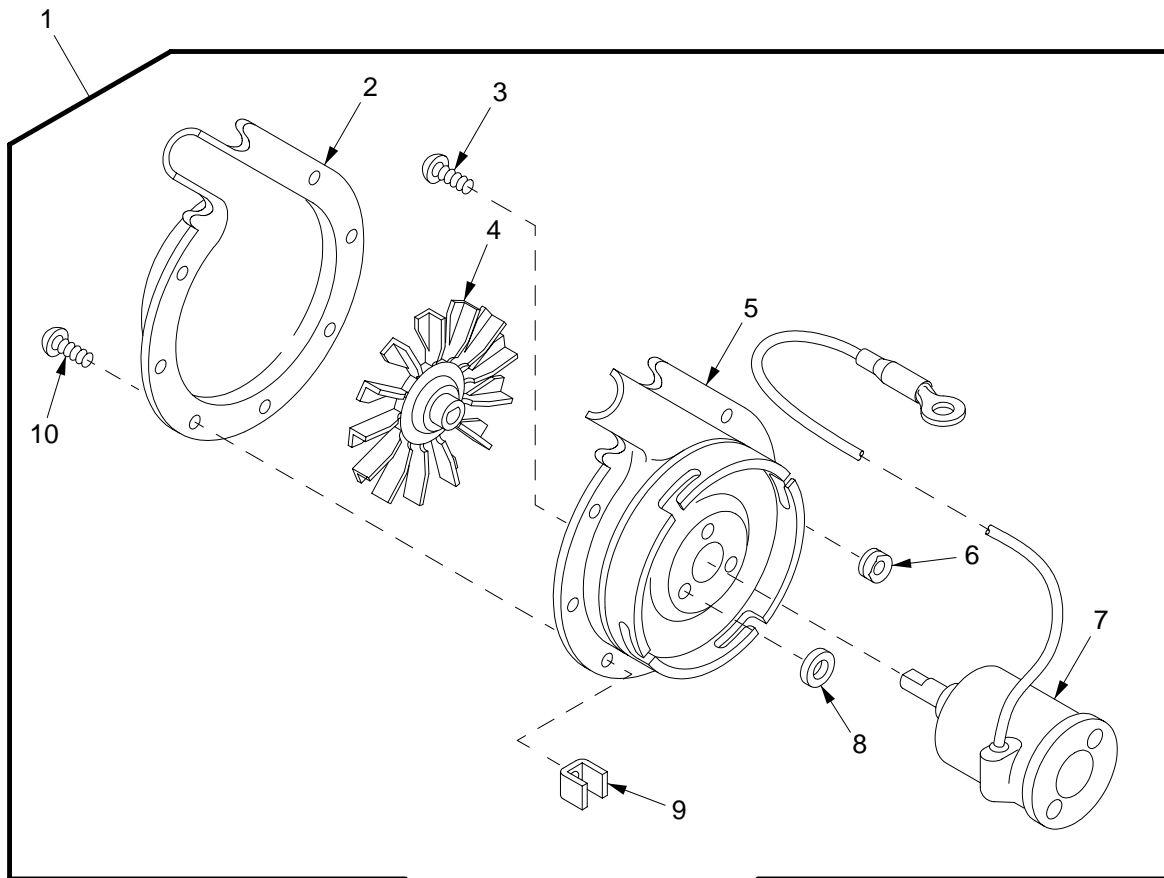

33hip495a

Figure 226. Winterization Kit Blower Assembly

SECTION II		TM9-2350-314-24P-1		C01		
(1)	(2)	(3)	(4)	(5)	(6)	(7)
ITEM	SMR	NSN	PART		DESCRIPTION AND	
NO	CODE		CAGEC NUMBER		USABLE ON CODE (UOC)	QTY
					GROUP 3303 WINTERIZATION KITS	
					(SPECIAL PURPOSE)	
					FIGURE 226 WINTERIZATION KIT	
					BLOWER ASSEMBLY	
1	PAFFF	2930-01-077-1654	78385	G702591	BLOWER ASSEMBLY,HEA.....	1
2	PAFZZ	2540-00-420-8858	78385	702554	.COVER,BLOWER,HEATER.....	1
* 3	PAFZZ	5305-01-185-8646	7X677	9419742	.SCREW,ASSEMBLED WAS.....	3
4	PAFZZ	6115-00-787-8530	78385	G484046	.FAN CENTRIFUGAL.....	1
5	XAFZZ		78385	G702590	.PLATE,BLOWER.....	1
6	PAFZZ	5325-00-409-7206	78385	476179	.GROMMET.....	1
7	PAFZZ	6105-00-787-8532	78385	G700139	.MOTOR,DIRECT CUREN.....	1
8	PAFZZ	5365-00-787-8533	78385	484125	.SPACER,SLEEVE.....	3
9	PAFZZ	5310-00-791-1402	78385	489319	.NUT,SHEET SPRING.....	7
10	PAFZZ	5305-00-794-1104	78385	18672	.SCREW,TAPPING.....	7

END OF FIGURE

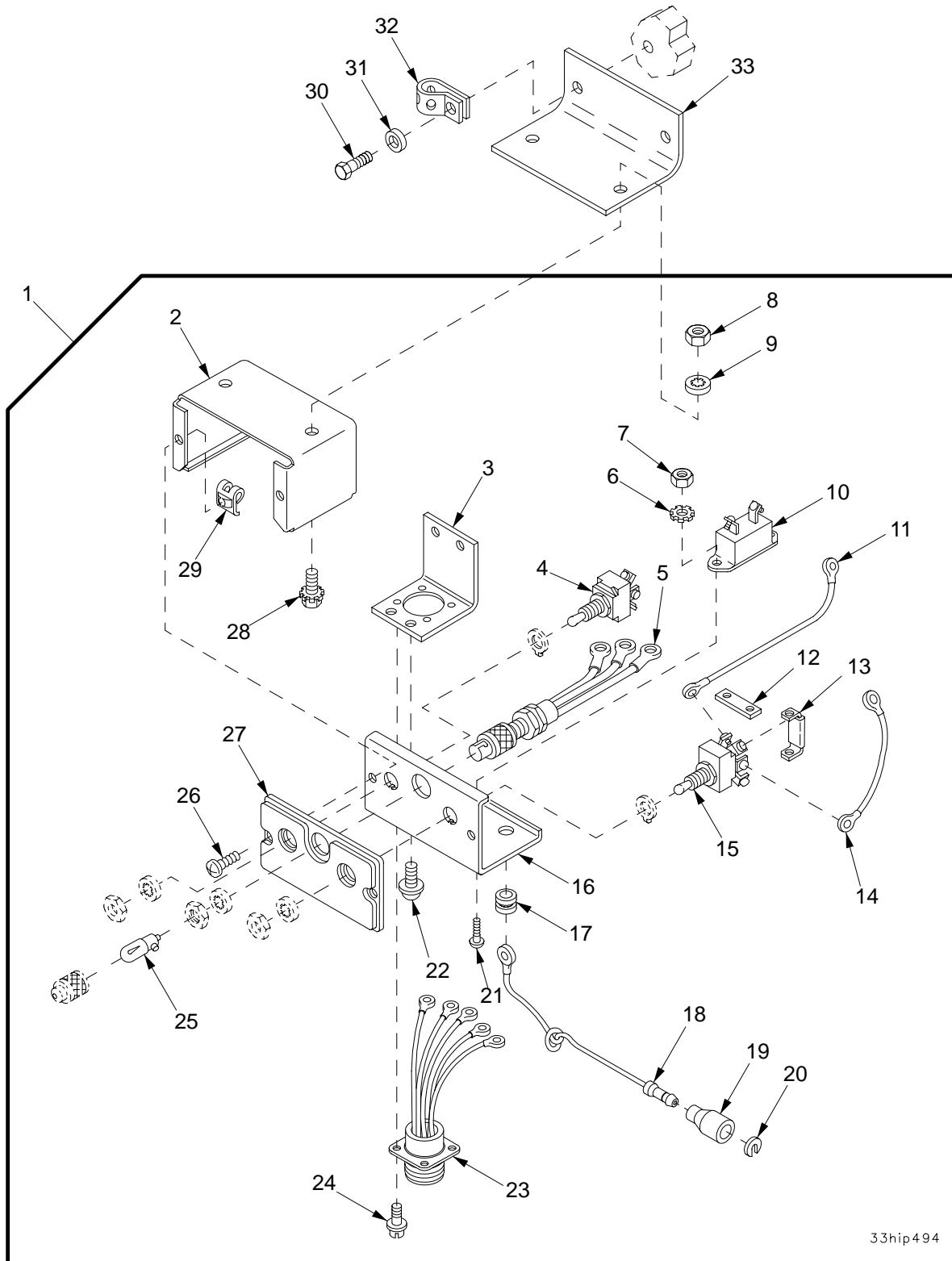

33hip494

Figure 227. Winterization Kit Control Box Assembly

SECTION II		TM9-2350-314-24P-1		C01		
(1)	(2)	(3)	(4)	(5)	(6)	(7)
ITEM NO	SMR CODE	NSN	PART CAGEC NUMBER		DESCRIPTION AND USABLE ON CODE (UOC)	QTY
				GROUP 3303	WINTERIZATION KITS (SPECIAL PURPOSE)	
				FIGURE 227	WINTERIZATION KIT CONTROL BOX ASSEMBLY	
1	PAOFF	2540-01-125-6154	19207 11669705		CONTROL BOX,ELECTRI.....	1
2	XAFZZ		19207 7951725		.CASE,CONTROL.....	1
3	PAFZZ	5340-00-169-5732	19207 7951727		.BRACKET,ANGLE.....	1
4	PAOZZ	5930-00-655-1514	96906 MS35058-22		.SWITCH,TOGGLE.....	1
5	PAFZZ	5995-01-036-0027	19207 7951731		.LEAD ASSEMBLY,ELECT.....	1
6	PAFZZ	5310-00-209-0788	96906 MS35335-30		.WASHER,LOCK.....	1
7	PAFZZ	5310-00-934-9747	96906 MS35649-262		.NUT,PLAIN,HEXAGON.....	1
8	PAFZZ	5310-00-761-6882	96906 MS51967-2		.NUT,PLAIN,HEXAGON.....	2
9	PAFZZ	5310-00-550-1130	96906 MS35333-40		.WASHER,LOCK.....	2
* 10	PAFZZ	5925-00-929-7719	58536 AA55571/05-003		.CIRCUIT BREAKER.....	1
11	PAFZZ	6150-01-259-0749	19207 11640553-2		.LEAD,ELECTRICAL.....	1
12	PAFZZ	5935-00-790-4614	19207 7951748		.PLATE,RETAINING,ELE.....	1
13	PAFZZ	2540-00-039-8258	57733 G488213		.JUMPER ASSEMBLY.....	1
14	PAFZZ	6150-00-039-8256	19207 7951734		.LEAD,ELECTRICAL.....	1
15	PAFZZ	5930-00-615-7897	96906 MS35059-31		.SWITCH,TOGGLE.....	1
16	XAFZZ		19207 7951726		.PANEL.....	1
17	PAFZZ	5325-00-276-4993	05624 AYRZ14		.GROMMET,NONMETALLIC.....	1
18	PAFZZ	5995-00-916-2095	19207 7986167		.LEAD,ELECTRICAL.....	1
19	PAFZZ	5935-00-695-9077	19207 8338572		.SHELL,ELECTRICAL CO.....	1
20	PAFZZ	5310-00-595-7044	19207 8338573		.WASHER,SLOTTED.....	1
* 21	PAFZZ	5305-00-984-4992	96906 MS35206-232		.SCREW,MACHINE.....	2
22	PAFZZ	5305-00-531-0450	21450 454341		.SCREW,ASSEMBLED WAS.....	2
23	PAFZZ	6150-00-944-6252	19207 7951732		.LEAD ASSEMBLY,ELECT.....	1
24	PAFZZ	5305-00-940-8838	19207 7951752		.SCREW,ASSEMBLED WAS.....	4
25	PAOZZ	6240-00-950-1727	08806 757		.LAMP,INCANDESCENT.....	1
26	PAFZZ	5305-00-058-1082	96906 MS51861-34		.SCREW,TAPPING.....	2
27	PAFZZ	2510-00-103-9305	19207 10896505		.PANEL,VEHICULAR OPE.....	1
28	PAFZZ	5305-00-105-6871	21450 187745		.SCREW.....	2
29	PAFZZ	5310-00-800-0076	19207 7951753		.NUT,SHEET SPRING.....	2
30	PAOZZ	5305-00-071-2506	80204 B1821BH025C050N		SCREW,CAP,HEXAGON H.....	2
31	PAOZZ	5310-00-809-4058	96906 MS27183-10		WASHER,FLAT.....	2
* 32	MOOZZ		19207 8724501AR		STRAP,TIEDOWN Make FROM STRAP, P/N 10905840.....	V
33	PBFZZ	5340-01-090-8680	19207 10922781		BRACKET,ANGLE.....	1

END OF FIGURE

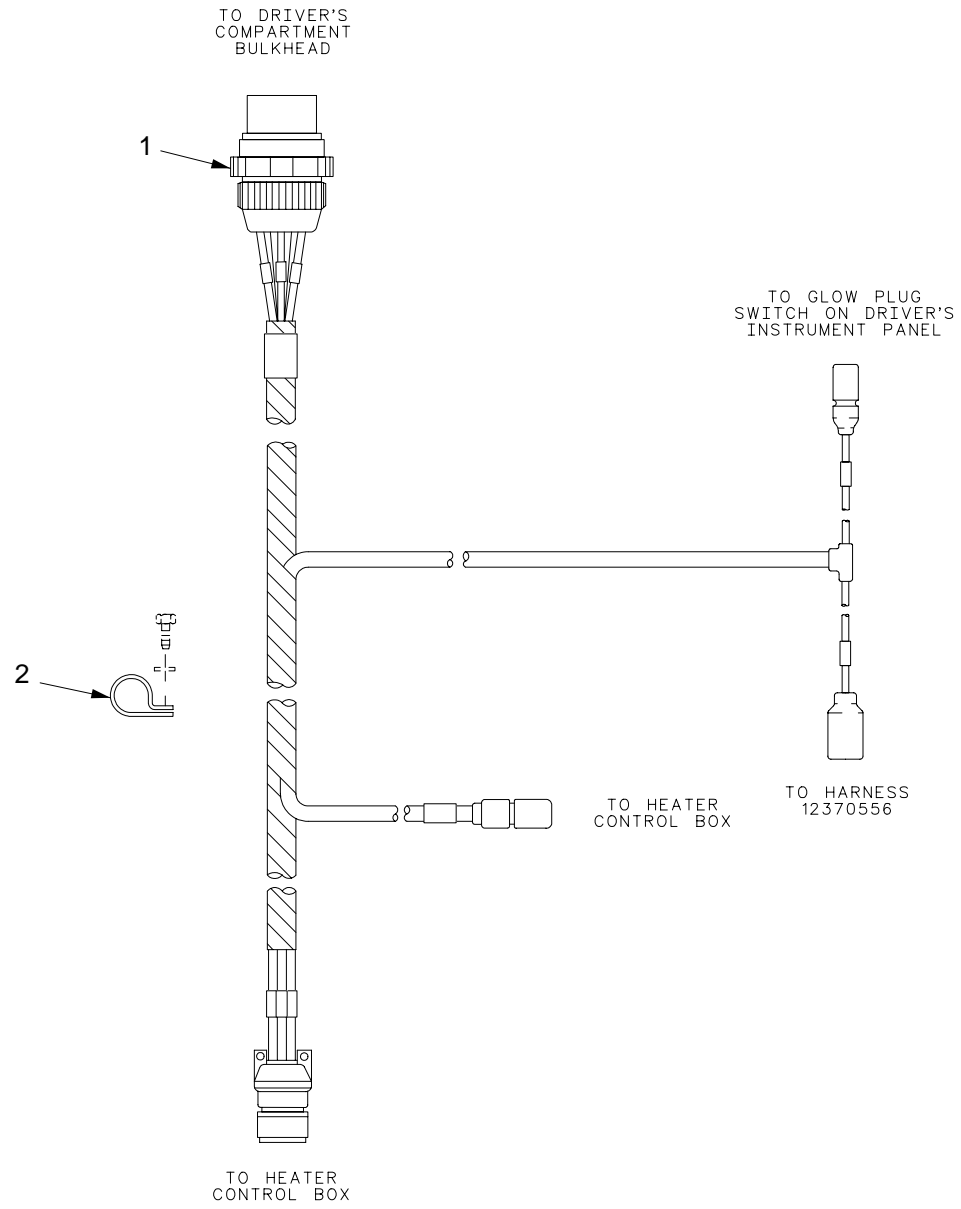

33hip493c

Figure 228. Winterization Kit Wiring Harness, Bulkhead to Control Box

SECTION II

TM9-2350-314-24P-1

C01

(1)	(2)	(3)	(4)	(5)	(6)	(7)
ITEM	SMR	NSN	PART		DESCRIPTION AND	
NO	CODE		CAGEC NUMBER		USABLE ON CODE (UOC)	QTY

GROUP 3303 WINTERIZATION KITS
 (SPECIAL PURPOSE)
 FIGURE 228 WINTERIZATION KIT
 WIRING HARNESS, BULKHEAD
 TO CONTROL BOX

	1	PAOZZ	5995-00-071-0737	19207	10922776	WIRING HARNESS, BRAN.....	1
*	2	MOOZZ		19207	8724501AR	STRAP, TIEDOWN Make FROM STRAP, P/N 10905840.....	V

END OF FIGURE

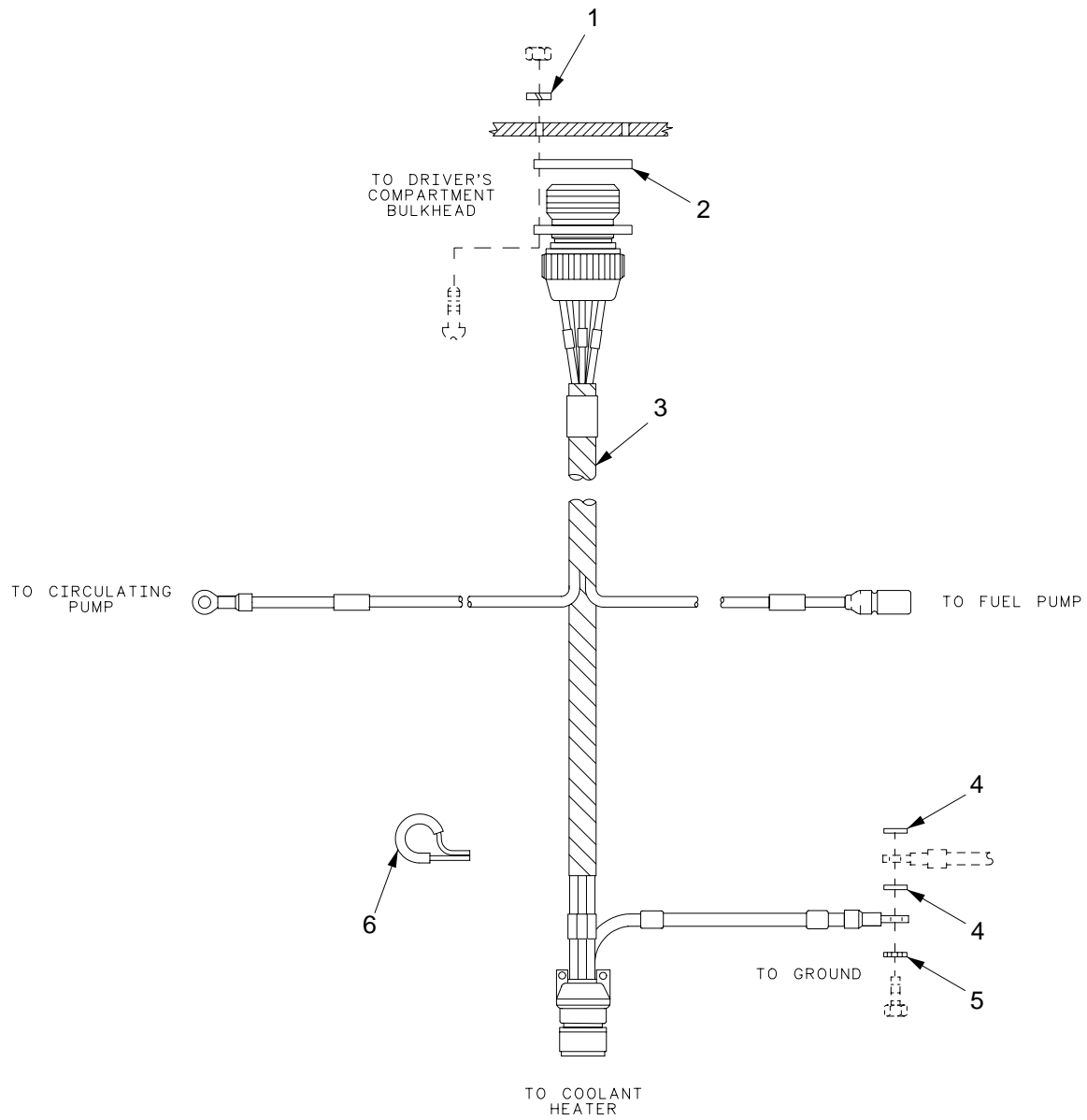

Figure 229. Winterization Kit Wiring Harness, Coolant Heater to Bulkhead

SECTION II

TM9-2350-314-24P-1

(1)	(2)	(3)	(4)	(5)	(6)	(7)
ITEM NO	SMR CODE	NSN	CAGEC	PART NUMBER	DESCRIPTION AND USABLE ON CODE (UOC)	QTY
					GROUP 3303 WINTERIZATION KITS (SPECIAL PURPOSE)	
					FIGURE 229 WINTERIZATION KIT WIRING HARNESS, COOLANT HEATER TO BULKHEAD	
1	PAOZZ	5310-00-274-8707	96906	MS35338-61	WASHER, LOCK.....	4
2	PAOZZ	5330-00-836-4356	96906	MS51007-8	GASKET.....	1
3	PAOZZ	2590-00-071-0738	19207	10922777	WIRING HARNESS, BRAN.....	1
4	PAOZZ	5310-00-616-7998	96906	MS35334-21	WASHER, LOCK.....	2
5	PAOZZ	5310-00-209-0786	96906	MS35335-33	WASHER, LOCK.....	1
6	PAOZZ	5340-00-989-1771	96906	MS21333-123	CLAMP, LOOP.....	1

END OF FIGURE

SECTION II

TM 9-2350-314-24P-1

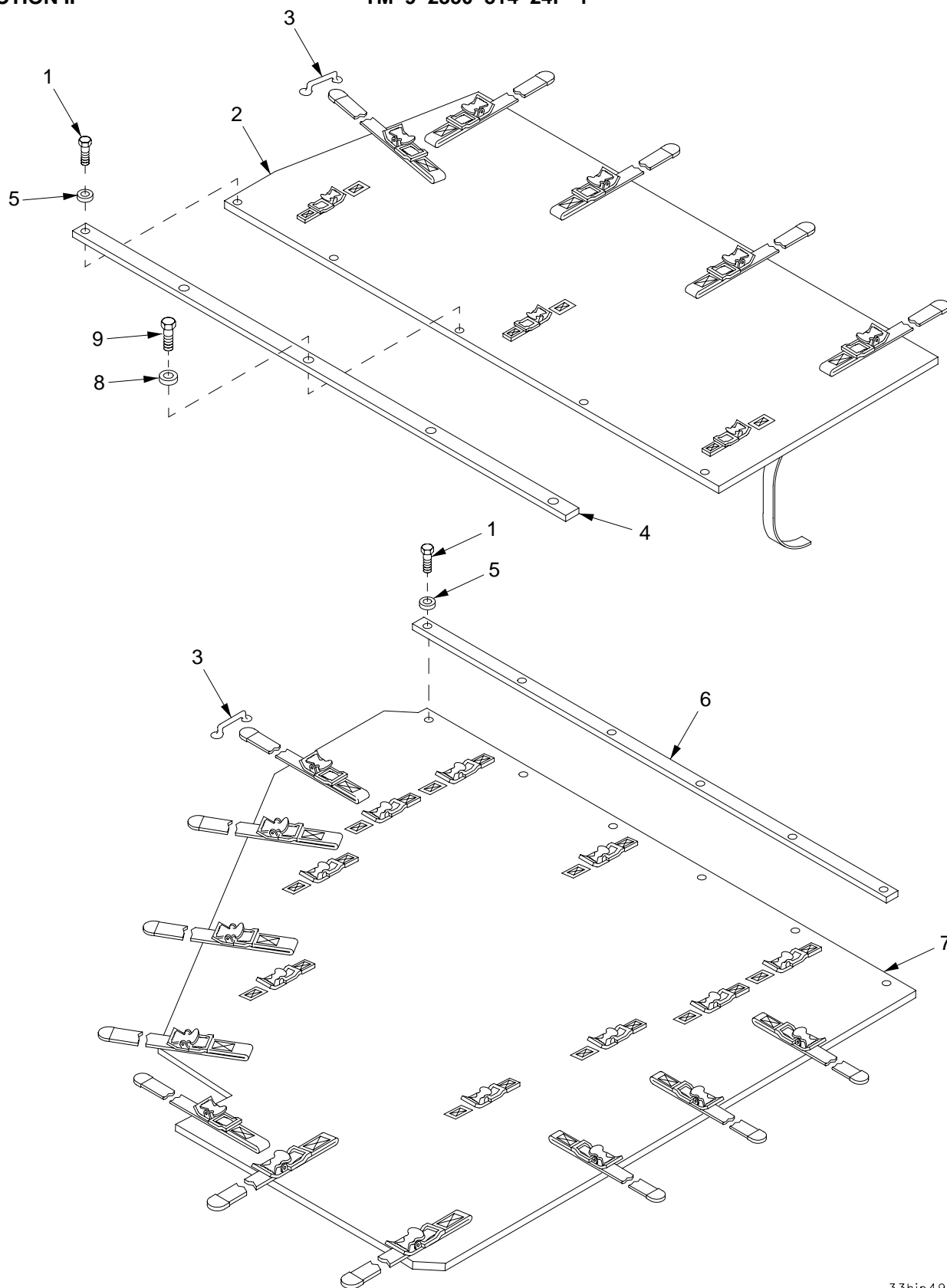

33hip493

Figure 230. Winterization Kit Vehicle Air Intake Grille Cover

SECTION II		TM9-2350-314-24P-1		C01		
(1)	(2)	(3)	(4)	(5)	(6)	(7)
ITEM	SMR	NSN	PART		DESCRIPTION AND	
NO	CODE		CAGEC NUMBER		USABLE ON CODE (UOC)	QTY
					GROUP 3303 WINTERIZATION KITS (SPECIAL PURPOSE)	
					FIGURE 230 WINTERIZATION KIT VEHICLE AIR INTAKE GRILLE COVER	
* 1	PAOZZ	5306-00-050-1238	80204	B1821BH031F075N	BOLT,MACHINE.....	7
2	PAOZZ	2540-00-133-9672	19207	10931252	TARPAULIN.....	1
3	PBOZZ	5340-00-764-2334	96906	MS51939-1	LOOP,STRAP FASTENER.....	15
4	PAOZZ	2540-01-084-5996	19207	10931250	STRIP,HOLD-DOWN PAU.....	1
5	PAOZZ	5310-00-081-4219	96906	MS27183-12	WASHER,FLAT.....	7
6	PAOZZ	5342-00-437-0993	19207	10931251	ANCHOR STRAP.....	1
7	PAOZZ	2540-00-453-5391	19207	10931253	TARPAULIN.....	1
8	PAOZZ	5310-00-809-5998	96906	MS27183-18	WASHER,FLAT.....	4
* 9	PAOZZ	5305-00-725-0154	80204	B1821BH050F138N	SCREW,CAP,HEXAGON H.....	4

END OF FIGURE

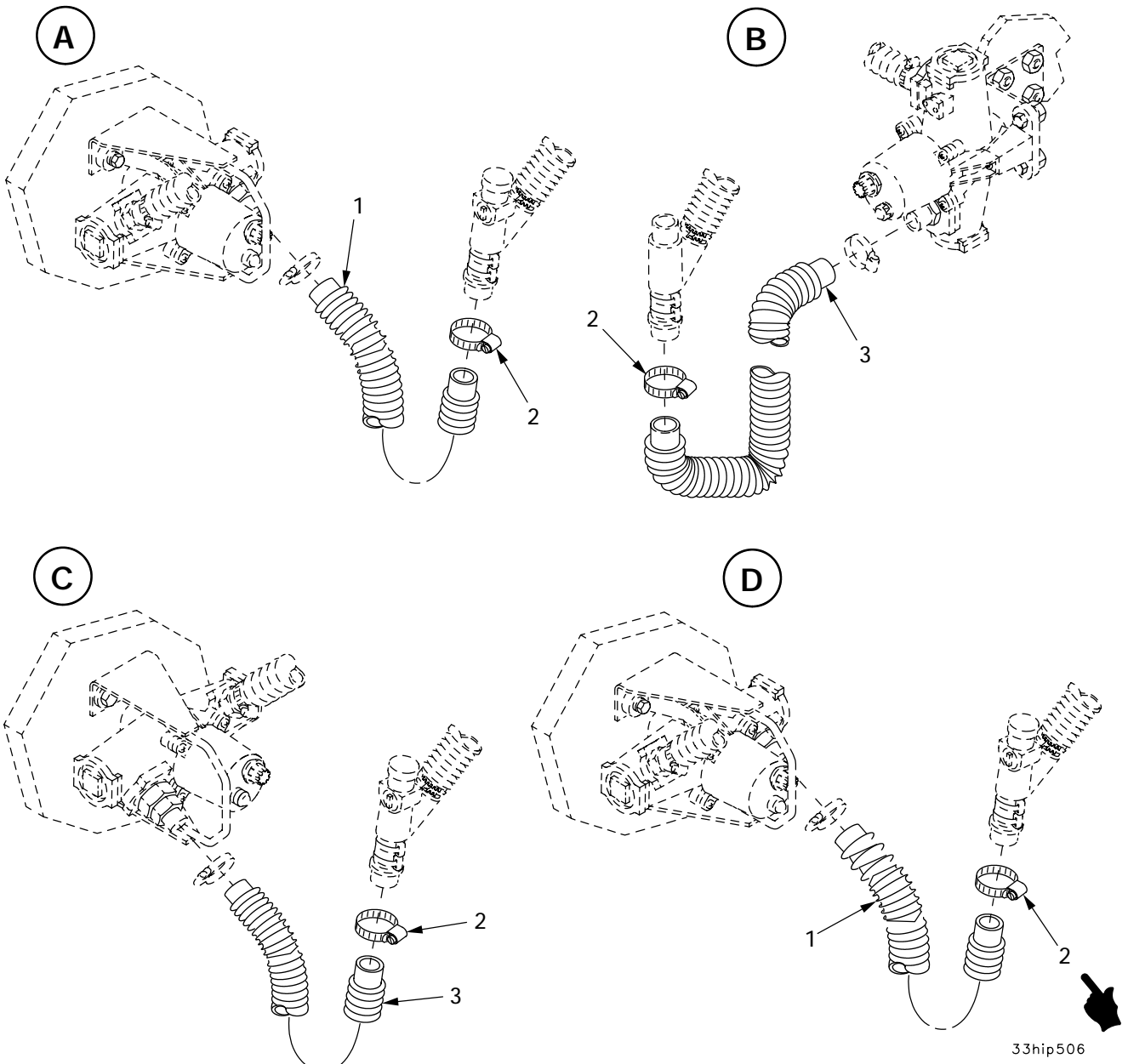
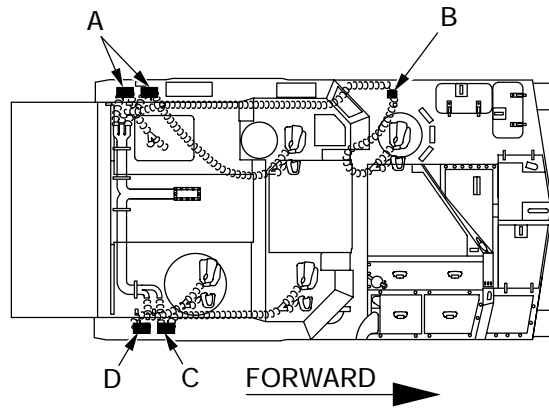

33hip506

NOTE: Item 4 Deleted

Figure 231. Winterization Kit Vehicle MCS Heater (M3) Supply Hoses

SECTION II		TM 9-2350-314-24P-1		C02		
(1)	(2)	(3)	(4)	(5)	(6)	(7)
ITEM	SMR	NSN	PART		DESCRIPTION AND	
NO			CAGE NUMBER		USABLE ON CODE (UOC)	QTY
					GROUP 3303 WINTERIZATION KITS (SPECIAL PURPOSE)	
					FIGURE 231 WINTERIZATION KIT VEHICLE MCS HEATER (M3) SUPPLY HOSE	
1	PAOZZ	4720-01-450-4819	84987 H707-02T		HOSE,AIR DUCT.....	3
* 2	PAOZZ		81348 SAEJ1508TYPEFSIZ E20		CLAMP,HOSE.....	4
3	PAOZZ		19200 12927721-1		HOSE,AIR DUCT.....	2
* 4	DELETED					

END OF FIGURE

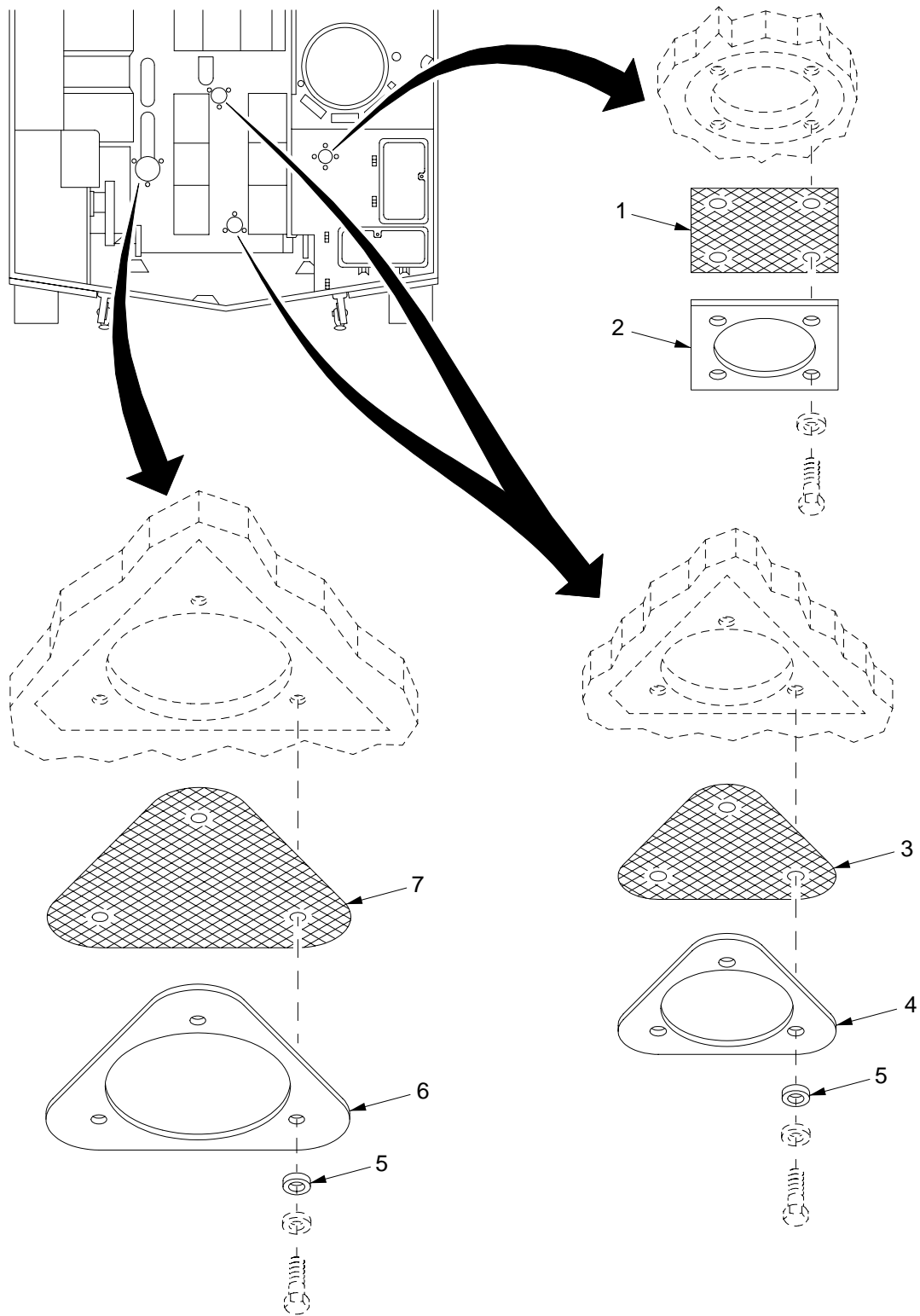

33hip492

Figure 232. Ventilation Kit

SECTION II

TM9-2350-314-24P-1

(1) ITEM NO	(2) SMR CODE	(3) NSN	(4) CAGEC	(5) PART NUMBER	(6) DESCRIPTION AND USABLE ON CODE (UOC)	(7) QTY
					GROUP 3307 SPECIAL PURPOSE KITS	
					FIGURE 232 VENTILATION KIT	
1	KFFZZ		19207	12260230	RETAINER,SCREEN PART OF KIT P/N 12260223.....	1
2	KFFZZ		19207	12260229	RETAINER,SCREEN PART OF KIT P/N 12260223.....	1
3	KFFZZ		19207	12260226	RETAINER,SCREEN PART OF KIT P/N 12260223.....	2
4	KFFZZ		19207	12260225	RETAINER,SCREEN PART OF KIT P/N 12260223.....	2
5	KFFZZ		19207	10869135	SPACER PART OF KIT P/N 12260223.....	9
6	KFFZZ		19207	12260227	RETAINER,SCREEN PART OF KIT P/N 12260223.....	1
7	KFFZZ		19207	12260228	RETAINER,SCREEN PART OF KIT P/N 12260223.....	1

END OF FIGURE

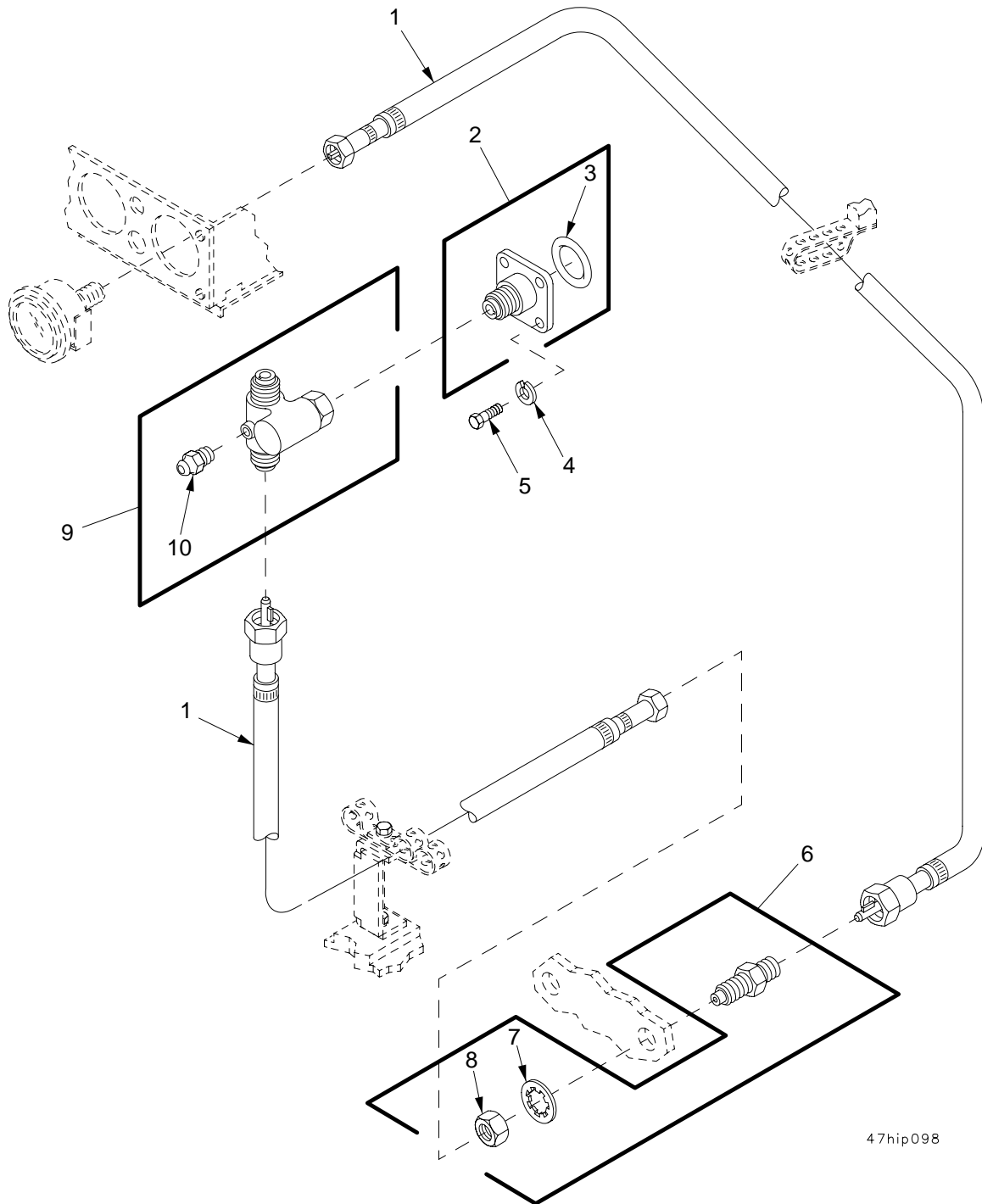

47hip098

Figure 233. Speedometer Drive Shafts and Adapters

SECTION II

TM9-2350-314-24P-1

(1) ITEM NO	(2) SMR CODE	(3) NSN	(4) CAGEC	(5) PART NUMBER	(6) DESCRIPTION AND USABLE ON CODE (UOC)	(7) QTY
					GROUP 4701 INSTRUMENTS (SPEED AND DISTANCE)	
					FIGURE 233 SPEEDOMETER DRIVE SHAFTS AND ADAPTERS	
1	PAOZZ	6680-00-882-0965	96906	MS51071-7	SHAFT ASSEMBLY,FLEX.....	2
2	PAOZZ	6680-00-973-1263	96906	MS39132-1	ADAPTER,SPEEDOMETER.....	1
3	PAOZZ	5331-00-297-9990	96906	MS28775-222	.O-RING.....	1
4	PAOZZ	5310-00-582-5965	96906	MS35338-44	WASHER,LOCK.....	4
5	PAOZZ	5305-00-068-0502	96906	MS90725-6	SCREW,CAP,HEXAGON H.....	4
6	PAOZZ	6680-00-798-3056	96906	MS53099-1	ADAPTER,SPEEDOMETER.....	1
7	PAOZZ	5310-00-543-4385	96906	MS35333-46	.WASHER,LOCK.....	1
8	PAOZZ	5310-00-835-2037	96906	MS35691-53	.NUT,PLAIN,HEXAGON.....	1
9	PAOZZ	3010-01-352-9283	08484	SP-408.222	ADAPTER,DRIVE UNIT,.....	1
10	PAOZZ	4730-00-050-4208	96906	MS15003-1	.FITTING,LUBRICATION.....	1

END OF FIGURE

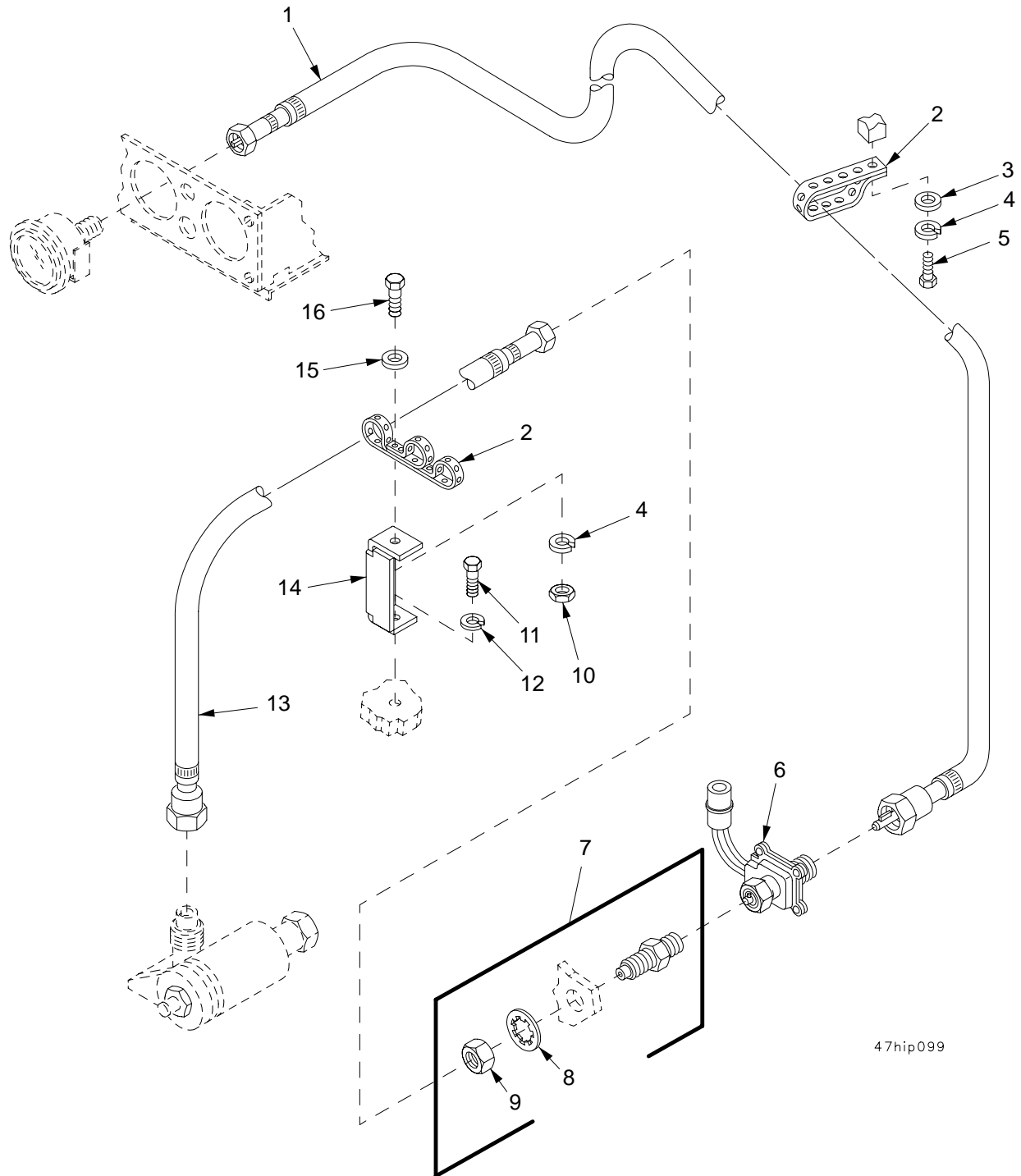

47hip099

Figure 234. Tachometer Drive Shafts and Adapters

SECTION II		TM9-2350-314-24P-1		C01		
(1)	(2)	(3)	(4)	(5)	(6)	(7)
ITEM NO	SMR CODE	NSN	CAGEC	PART NUMBER	DESCRIPTION AND USABLE ON CODE (UOC)	QTY
					GROUP 4701 INSTRUMENTS (SPEED AND DISTANCE)	
					FIGURE 234 TACHOMETER DRIVE SHAFTS AND ADAPTERS	
1	PAOZZ	6680-00-882-0965	96906	MS51071-7	SHAFT ASSEMBLY,FLEX.....	1
* 2	MOOZZ		19207	8724501AR	STRAP,TIEDOWN MAKE FROM STRAP, P/N 10905840.....	V
3	PAOZZ	5310-00-809-4058	96906	MS27183-10	WASHER,FLAT.....	1
4	PAOZZ	5310-00-274-8715	96906	MS35338-63	WASHER,LOCK.....	1
5	PAOZZ	5305-00-068-7837	80204	B1821BH025C063N	SCREW,CAP,HEXAGON H.....	1
6	PAOZZ	6680-01-114-7653	19207	12258931-1	TACHOMETER,MECHANIC.....	1
7	PAOZZ	6680-00-798-3056	96906	MS53099-1	ADAPTER,SPEEDOMETER.....	1
8	PAOZZ	5310-00-543-4385	96906	MS35333-46	.WASHER,LOCK.....	1
9	PAOZZ	5310-00-835-2037	96906	MS35691-53	.NUT,PLAIN,HEXAGON.....	1
10	PAOZZ	5310-00-905-0762	96906	MS51967-3	NUT,PLAIN,HEXAGON.....	1
11	PAOZZ	5305-00-068-0510	80204	B1821BH038C100N	SCREW,CAP,HEXAGON H.....	1
12	PAOZZ	5310-00-011-5093	96906	MS35338-65	WASHER,LOCK.....	1
13	PAOZZ	6680-00-732-0561	96906	MS51071-5	SHAFT ASSEMBLY,FLEX.....	1
14	PAOZZ	5340-00-498-3892	19207	10919010	BRACKET,MOUNTING.....	1
15	PAOZZ	5310-00-865-9513	19200	10910174-1	WASHER,FLAT.....	1
16	PAOZZ	5305-00-068-0508	80204	B1821BH025C075N	SCREW,CAP,HEXAGON H.....	1

END OF FIGURE

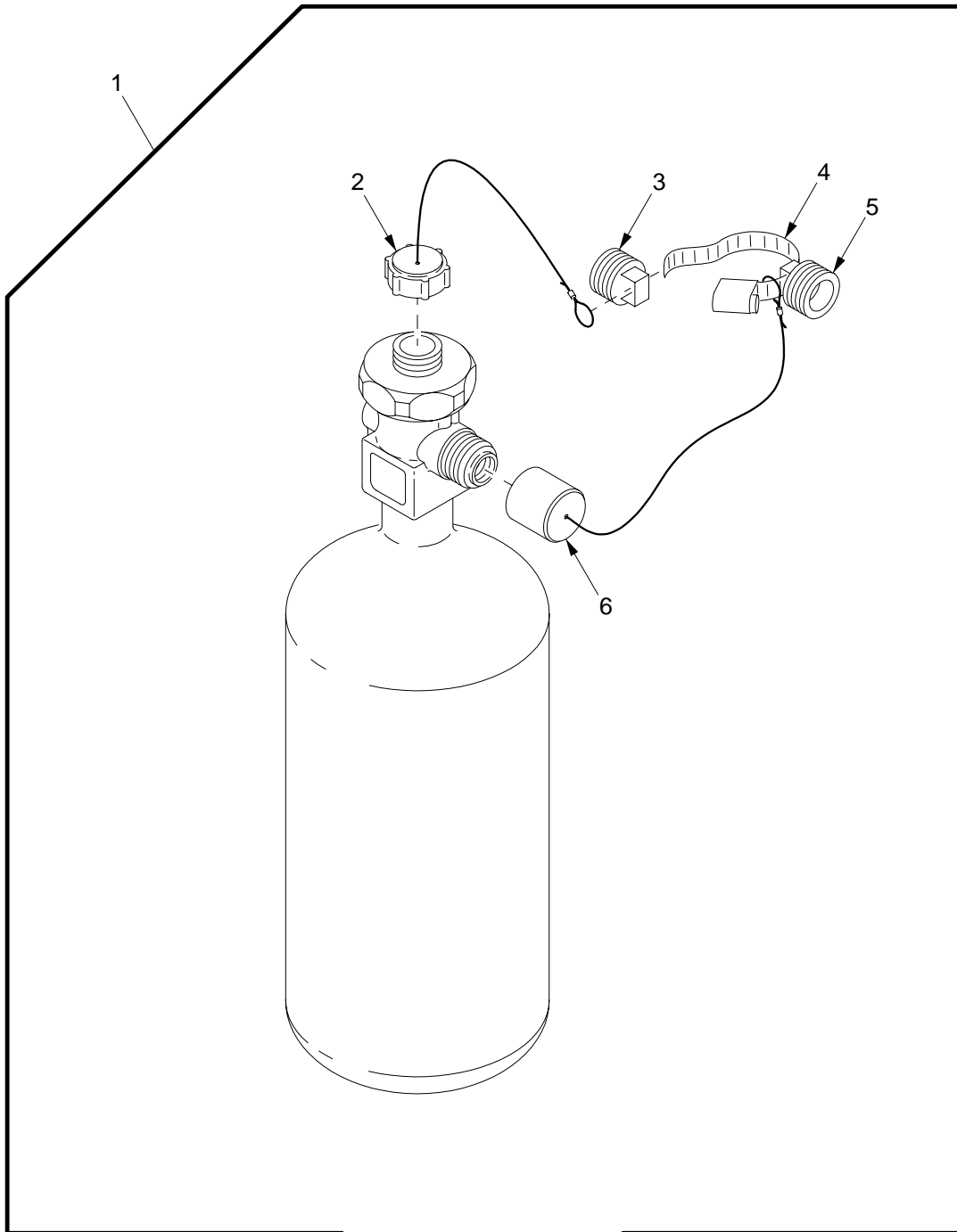

76hip184a

Figure 235. Cylinder Assembly

SECTION II

TM9-2350-314-24P-1

(1)	(2)	(3)	(4)	(5)	(6)	(7)
ITEM	SMR	NSN	PART		DESCRIPTION AND	
NO	CODE		CAGEC NUMBER		USABLE ON CODE (UOC)	QTY
					GROUP 7639	FIXED FIRE FIGHTING
						EQUIPMENT
					FIGURE 235	CYLINDER ASSEMBLY
1	PAOFF	4210-01-048-8646	19207	12257169	EXTINGUISHER, FIRE, C.....	2
2	PAOZZ	4210-01-136-7619	19207	11674593	.CAP ASSEMBLY.....	1
3	PAOZZ	5365-01-116-2946	19207	12257167-1	.PLUG, MACHINE THREAD.....	1
4	PAOZZ	4730-00-908-3193	66295	WWD48-58H	.CLAMP, HOSE.....	1
5	PAOZZ	5365-01-116-2947	19207	12257167-2	.PLUG, MACHINE THREAD.....	1
6	PAOZZ	5342-01-084-6004	19207	11674594	.DIFFUSER CAP ASSEMB.....	1

END OF FIGURE

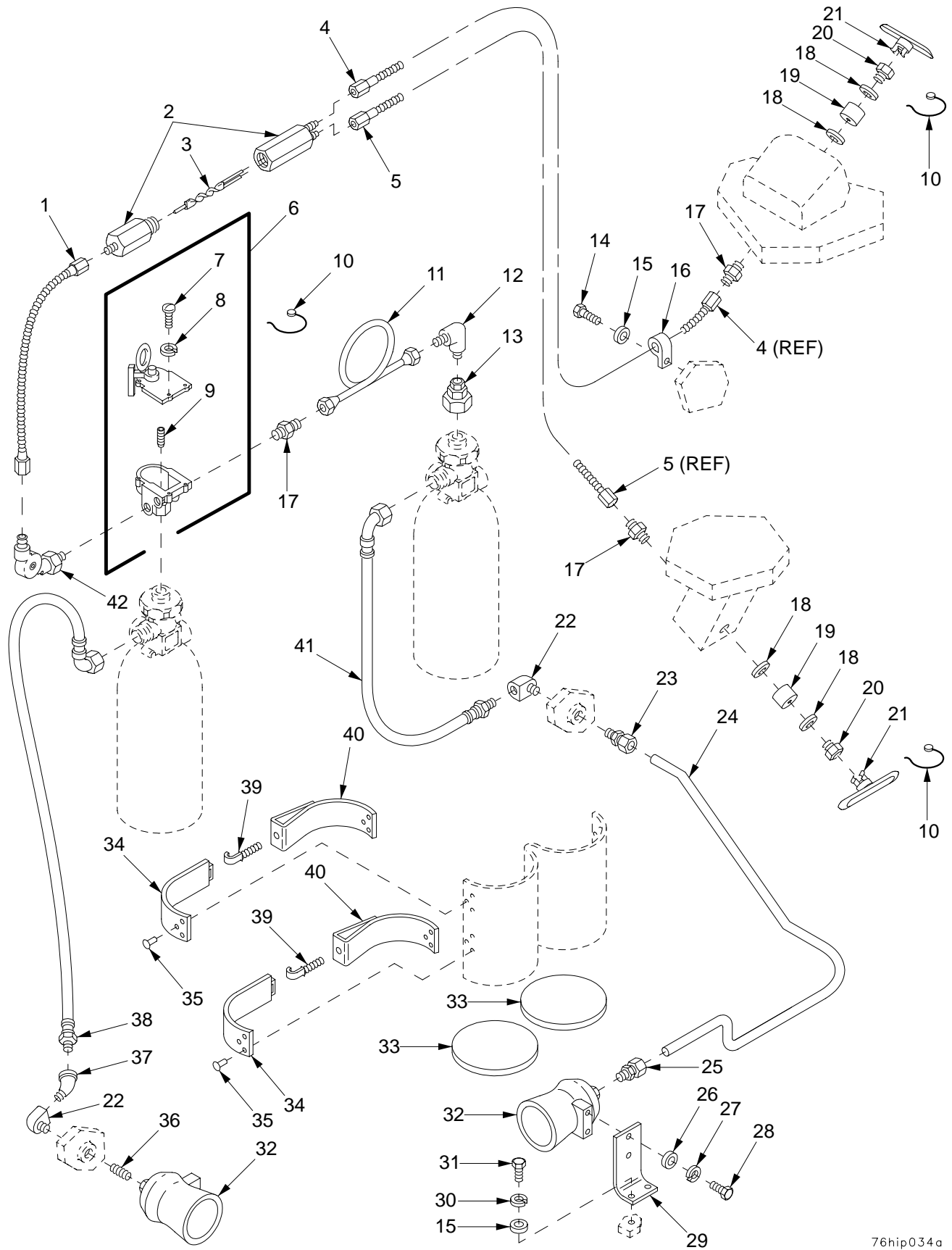

76hip034a

Figure 236. Fixed Fire Extinguisher System

SECTION II		TM9-2350-314-24P-1		C01		
(1)	(2)	(3)	(4)	(5)	(6)	(7)
ITEM	SMR	NSN	PART	DESCRIPTION AND	USABLE ON CODE (UOC)	QTY
NO	CODE		CAGEC NUMBER			
				GROUP 7639	FIXED FIRE FIGHTING	
					EQUIPMENT	
				FIGURE 236	FIXED FIRE EXTINGUISHER	
					SYSTEM	
1	PAOZZ	5975-00-493-7427	19207 7968267-2	CONDUIT ASSEMBLY,ME.....		1
2	PAOZZ	4210-00-572-6223	61423 446000	DUAL PULL MECHANISM.....		1
3	PAOZZ	2540-00-753-3645	19207 10931123-3	CABLE,CONTROL,FIRE.....		1
4	PAOZZ	3040-00-141-0500	19207 10914112-4	CASING,FLEXIBLE SHA.....		1
5	PAOZZ	5975-00-493-7428	19207 7968690	CONDUIT ASSEMBLY,ME.....		1
6	PAOOO	4210-01-276-0412	19207 1G00003	VALVE,FIRE EXTINGUI.....		1
7	PAOZZ	5305-00-226-7222	96906 MS35273-44	.SCREW,MACHINE.....		3
8	PAOZZ	5310-00-576-0546	96906 MS35338-99	.WASHER,LOCK.....		3
* 9	PAOZZ	5305-00-281-3118	80205 MS51021-32	.SETSCREW.....		2
10	PAOZZ	5340-00-835-9815	19207 8720150	SEAL,ANTIPILFERAGE.....		3
11	PAOZZ	4710-00-168-2379	19207 10931138	TUBE ASSEMBLY,METAL.....		1
12	PAOZZ	4730-00-254-6211	99199 A335	ELBOW,PIPE TO TUBE.....		1
13	PAOZZ	2540-00-319-5981	19207 8720283	HEAD ASSEMBLY,PRESS.....		1
14	PAOZZ	5305-00-225-3844	80204 B1821BH025C056N	SCREW,CAP,HEXAGON H.....		2
15	PAOZZ	5310-00-865-9513	19200 10910174-1	WASHER,FLAT.....		4
16	PAOZZ	5340-00-282-7544	96906 MS21333-35	CLAMP,LOOP.....		2
17	PAOZZ	4730-00-900-3296	07295 100740	ADAPTER,STRAIGHT,PI.....		3
18	PAOZZ	5310-00-181-6246	19207 7419021	WASHER,FLAT.....		4
19	PAOZZ	5330-00-180-9767	19207 7419324	GASKET.....		2
20	PAOZZ	4730-00-045-3940	19207 7984994	PACKING NUT.....		2
21	PAOZZ	4210-00-796-8260	19207 7968260	HANDLE,FIRE EXTINGU.....		2
22	PAOZZ	4730-00-947-7474	21450 444046	ELBOW,PIPE.....		2
23	PAOZZ	4730-01-011-6190	96906 MS51819-14	ADAPTER,STRAIGHT,PI.....		1
24	PAOZZ	4710-00-446-3265	19207 10922731	TUBE,BENT,METALLIC.....		1
25	PAOZZ	4730-00-810-3106	32537 568CX128	ADAPTER,STRAIGHT,PI.....		1
26	PAOZZ	5310-00-877-5972	19200 10910174-3	WASHER,FLAT.....		2
27	PAOZZ	5310-00-011-5093	96906 MS35338-65	WASHER,LOCK.....		2
28	PAOZZ	5305-00-543-4372	80204 B1821BH038C075N	SCREW,CAP,HEXAGON H.....		2
29	PBOZZ	5340-00-133-9744	19207 10903069	BRACKET,ANGLE.....		1
30	PAOZZ	5310-00-274-8715	96906 MS35338-63	WASHER,LOCK.....		2
31	PAOZZ	5305-00-068-0508	80204 B1821BH025C075N	SCREW,CAP,HEXAGON H.....		2
32	PAOZZ	4210-00-737-9340	16236 CS2510-0011	NOZZLE,FIRE HOSE.....		2
33	PAOZZ	2590-00-874-4430	19207 10909294	PAD,CUSHIONING.....		V
34	PAOZZ	5340-01-092-4043	19207 10941660	STRAP,RETAINING.....		2
35	PAOZZ	5320-00-270-2637	96906 MS20427F4-8	RIVET,SOLID.....		12
36	PAOZZ	4730-00-277-9657	96906 MS51873-75	NIPPLE,PIPE.....		1
37	PAOZZ	4730-00-261-4218	96906 MS39231-5	ELBOW,PIPE.....		1
38	PAOZZ	4720-00-930-0419	19207 10954829-2	HOSE ASSEMBLY,NONME.....		1
39	PAOZZ	5306-00-409-8059	19207 10941658	BOLT,HOOK.....		2
40	PAOZZ	5340-00-409-6584	19207 10941659	STRAP,RETAINING.....		2
41	PAOZZ	4720-00-930-0418	19207 10954829-1	HOSE ASSEMBLY,NONME.....		1
42	PAOZZ	3020-00-521-3501	04826 62750	PULLEY ASSEMBLY,ANG.....		1

END OF FIGURE

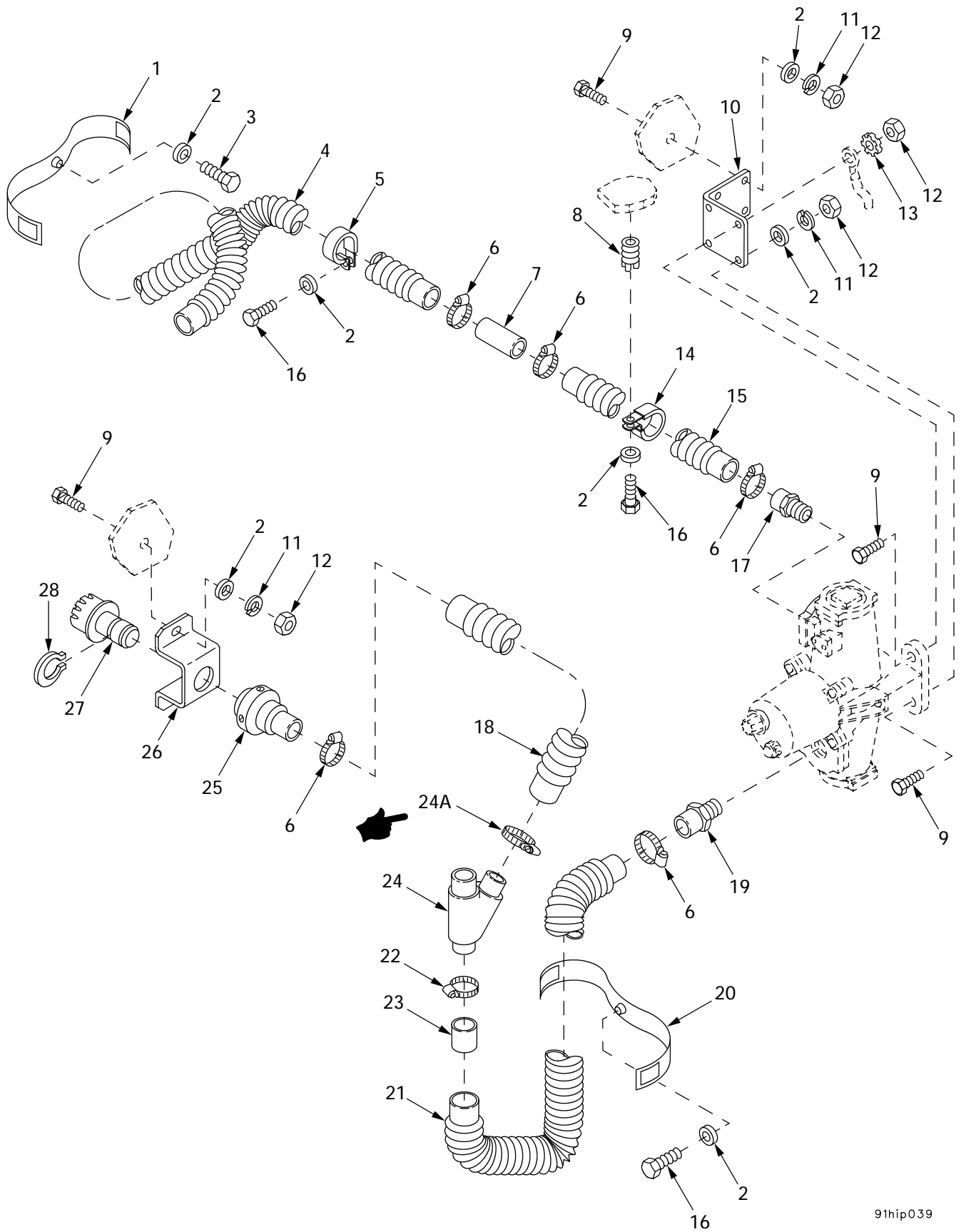
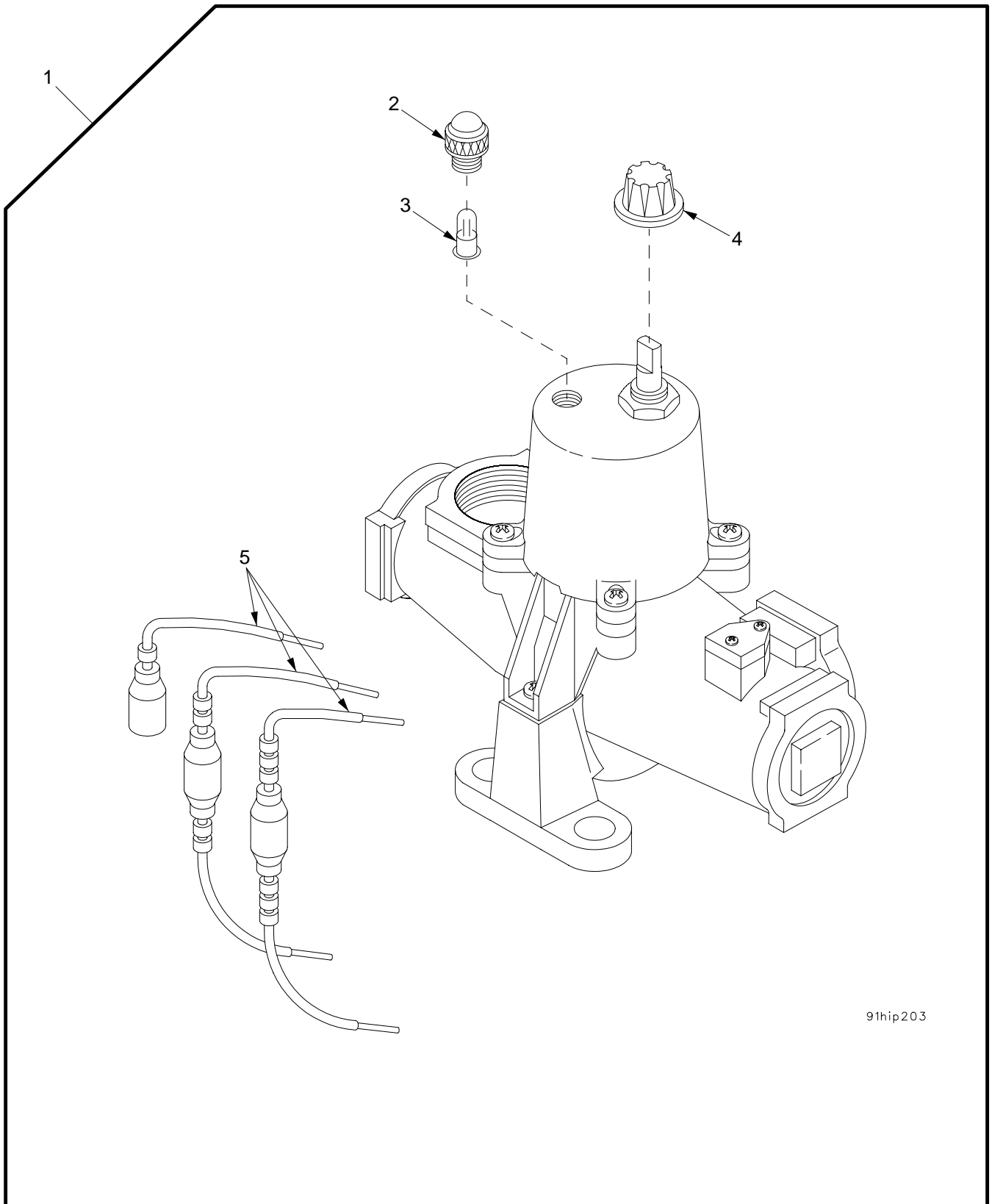

Figure 237. MCS Hoses and Fittings

SECTION II		TM 9-2350-314-24P-1		C02		
(1)	(2)	(3)	(4)	(5)	(6)	(7)
ITEM	SMR	NSN	PART	DESCRIPTION AND	USABLE ON CODE (UOC)	QTY
NO			CAGE NUMBER			
				GROUP 9110	COLLECTIVE PROTECTION	
					EQUIPMENT	
				FIGURE 237	MCS HOSES AND FITTINGS	
1	PAOZZ	5340-01-351-5441	19200	12906902-2	STRAP,WEBBING.....	1
2	PAOZZ	5310-00-809-4058	96906	MS27183-10	WASHER,FLAT.....	15
3	PAOZZ	5305-00-225-3844	80204	B1821BH025C056N	SCREW,CAP,HEXAGON H.....	1
4	PAOZZ	4720-01-327-5249	19200	12553478-3	HOSE,AIR DUCT.....	1
5	PAOZZ	5340-01-285-2885	96906	MS9350-29	CLAMP,LOOP.....	1
*	PAOZZ	4730-01-031-9125	81646	6324	CLAMP,HOSE.....	5
7	PAOZZ	4730-01-327-8617	19207	12361796	COUPLING,TUBE.....	1
8	PAFZZ	5325-00-451-8982	96906	MS51831-102	INSERT,SCREW THREAD.....	1
9	PAOZZ	5305-00-225-3843	80204	B1821BH025C100N	SCREW,CAP,HEXAGON H.....	10
10	PAOZZ	5340-01-313-6368	19200	12910445	BRACKET,ANGLE.....	1
11	PAOZZ	5310-00-582-5965	96906	MS35338-44	WASHER,LOCK.....	9
12	PAOZZ	5310-00-761-6882	96906	MS51967-2	NUT,PLAIN,HEXAGON.....	10
13	PAOZZ	5310-00-209-0786	96906	MS35335-33	WASHER,LOCK.....	1
14	PAOZZ	5340-01-167-5577	96906	MS9350-28	CLAMP,LOOP.....	3
15	PAOZZ	4720-01-348-6336	19200	12553534-5	HOSE,AIR DUCT.....	1
16	PAOZZ	5305-00-071-2506	80204	B1821BH025C050N	SCREW,CAP,HEXAGON H.....	5
17	PAOZZ	4730-01-327-5223	19204	12553582	ADAPTER,STRAIGHT,PI.....	1
18	PCOZZ	4720-01-187-9619	19207	12337671	HOSE,AIR DUCT.....	1
19	PAOZZ	4730-01-321-3670	19200	12553510	ADAPTER,STRAIGHT,PI.....	1
20	PAOZZ	5340-01-324-6640	19200	12906902-1	STRAP,WEBBING.....	1
21	PCOZZ	4720-01-327-2870	13560	HC21420-48	HOSE,AIR DUCT.....	1
*	PAOZZ	4730-00-278-2523	88907	B54-32780	CLAMP,HOSE.....	1
23	PAOZZ	4720-01-327-5237	19200	12910517	TUBING,NONMETALLIC.....	1
24	PAOZZ	4730-01-190-8413	19207	12337663	WYE,QUICK DISCONNEC.....	1
* 24A	PAOZZ	4730-00-908-3194	12387	AEA9630A	CLAMP,HOSE.....	1
25	PAOZZ	4730-00-935-1643	81361	C5-19-1900-2	COUPLING HALF,QUICK.....	1
26	PAOZZ	5340-01-318-0016	19200	12910520	BRACKET,MULTIPLE AN.....	1
27	PAOZZ	4240-00-007-9453	81361	B5-19-1829	CONNECTOR,ORIFICE A.....	1
28	PAOZZ	5325-00-514-0393	96906	MS16624-4087	RING,RETAINING.....	1

END OF FIGURE



91hip203

Figure 238. MCS Heater

SECTION II		TM9-2350-314-24P-1		C01		
(1)	(2)	(3)	(4)	(5)	(6)	(7)
ITEM	SMR	NSN	PART		DESCRIPTION AND	
NO	CODE		CAGEC NUMBER		USABLE ON CODE (UOC)	QTY
					GROUP 9110 COLLECTIVE PROTECTION	
					EQUIPMENT	
					FIGURE 238 MCS HEATER	
1	PAOOO	4240-00-807-6856	81361	E5-19-1782	HEATER,AIR,ELECTRIC.....	1
2	PAOZZ	6210-00-954-4205	83330	8-0112-203	.LENS,LIGHT.....	1
3	PAOZZ	6240-00-019-0878	81348	W-L-00111/50	.LAMP,INCANDESCENT.....	1
4	PAOZZ	5355-00-723-6829	72512	1913C	.KNOB.....	1
*	XAOZZ		81361	B5-19-1768	.CABLE ASSEMBLY,SPEC.....	3

END OF FIGURE

SECTION II		TM 9-2350-314-24P-1		C02		(7)	
(1)	(2)	(3)	(4)	(5)	(6)		
ITEM	SMR	NSN	CAGE	PART	DESCRIPTION AND		
NO			NUMBER		USABLE ON CODE (UOC)	QTY	
GROUP 9401 REPAIR KITS							
FIGURE KITS							
1	PAFZZ	2590-01-199-9895	19207	12260223	VENTILATION KIT.....		1
2	PAFZZ	2530-00-999-8586	19207	5702941	PARTS KIT, TRACK.....		1
					O-RING (1) 152-9		
					SCRAPER (1) 152-10		
					RETAINER (2) 152-11		
					PACKING, PREFORMED (1) 152-12		
3	PAFZZ	2930-01-335-9704	85336	57K0975	PARTS KIT, ENGINE, FA.....		1
					SCREW, CAP, HEXAGON H(6) 39-2		
					WIRE, NONELECTRICAL (V) 39-3		
					GEAR SET, FAN DRIVE (1) 39-4		
					BEARING, BALL, ANNULA(1) 39-6		
					SHIM (2) 39-7		
					PACKING, PREFORMED (1) 39-8		
					GASKET (1) 39-10		
					BOLT, MACHINE (4) 39-12		
					SCREW, CAP, HEXAGON H(6) 39-13		
					BEARING, ROLLER, TAPE(2) 39-15		
					SHIM (4) 39-17		
					O-RING (2) 39-18		
					SCREW, CAP, HEXAGON H(2) 39-20		
					BEARING, BALL, ANNULA(1) 39-21		
					RING, RETAINING (1) 39-22		
					GASKET (2) 39-23		
					PACKING, PREFORMED (1) 39-25		
					BEARING, ROLLER, TAPE(2) 39-26		
					WASHER, KEY (2) 39-27		
					NUT, PLAIN, ROUND (2) 39-28		
					SEAL, PLAIN ENCASED (2) 39-29		
					O-RING (2) 39-30		
					SCREW, CAP, HEXAGON H(4) 39-32		
4	PAOZZ	4330-00-740-3158	19207	5703114	PARTS KIT, FLUID PRE.....		1
					ELEMENT (1) 133-22		
					NUT, SELF-LOCKING, HE(1) 133-23		
5	PAFZZ	4320-00-967-6271	96046	N012-01522	PARTS KIT, CENTRIFUG.....		1
					GASKET (2) 214-13		
					BEARING, BALL, ANNULA(1) 214-23		
					SEAL, PLAIN ENCASED (2) 214-34		
					SEAL, PLAIN ENCASED (1) 214-35		
					RING, RETAINING (1) 214-38		
					BEARING, BALL, ANNULA(1) 214-39		
					GASKET (1) 214-40		
					GASKET (4) 214-43		
6	PAFZZ	2590-00-967-6272	19207	5703512	PARTS KIT, BILGE PUM.....		1
					O-RING (4) 214-8		
					BRUSH, ELECTRICAL CO(4) 214-9		
7	PAFZZ	6105-00-900-8554	19207	5703549	PARTS KIT, ELECTRIC.....		1
					NUT, SELF-LOCKING, HE(1) 16-10		
					WASHER, FLAT (2) 16-11		
					MOTOR, DIRECT CURREN(1) 16-13		
					O-RING (1) 16-33		
					PACKING, PREFORMED (1) 16-34		
					WASHER, FLAT (1) 16-35		
8	PAOZZ	2530-01-353-7500	19207	57K0985	TRACK SHOE, VEHICULA.....		1
					NUT, PLAIN, EXTENDED (1) 154-3		
					PAD ASSEMBLY, TRACK (1) 154-4		
9	PAFZZ	6105-01-147-5170	19207	5705125	PARTS KIT, MOTOR, CEN.....		1
					NUT, SELF-LOCKING, HE(1) 16-10		
					WASHER, FLAT (4) 16-11		
					SPACER (1) 16-16		
					BEARING UNIT, PLAIN (2) 16-18		
					WASHER, SPRING (1) 16-22		
					BRUSH CAP (2) 16-23		
					BRUSH, ELECTRICAL CO(2) 16-24		
					O-RING (1) 16-33		
					O-RING (1) 16-34		
					WASHER, FLAT (1) 16-35		

SECTION II		TM 9-2350-314-24P-1			C02		(7)
(1)	(2)	(3)	(4)	(5)	(6)		(7)
ITEM	SMR	NSN	CAGE	PART	DESCRIPTION AND		QTY
NO			NUMBER		USABLE ON CODE (UOC)		
10	PAOZZ	5310-01-372-3983	19207	12389982	WASHER ASSORTMENT.....		1
					WASHER, FLAT (V) 167-4		
					WASHER, FLAT (V) 167-8		
11	PAOZZ	2590-01-364-8371	19207	57K0966	PARTS KIT, BRACKET, V.....		1
					SCREW, CAP, HEXAGON H(2) 177-45		
					SCREW, CAP, HEXAGON H(2) 177-45		
					SCREW, CAP, HEXAGON H(2) 177-45		
					BRACKET, VEHICULAR C(1) 177-46		
					SPACER, PLATE (5) 177-47		
* 12	PAOZZ	2530-01-339-3525	19207	57K0986	.PARTS KIT, TRACK SHO.....		1
					SCREW, CAP, HEXAGON H(2) 154-5		
					CONNECTOR, END (1) 154-6		
13	PAOZZ	2510-01-338-7688	85336	57K0981	DOOR, VEHICULAR.....		1
					PLATE, MENDING (1) 176-1		
					SCREW, CAP, SOCKET HE(2) 176-2		
					NUT, SELF-LOCKING, HE(2) 176-10		
					WASHER, FLAT (2) 176-11		
14	PAOZZ	2940-01-373-0137	85336	57K1675	FILTER ELEMENT, INTA.....		1
					GASKET (1) 12-5		
					FILTER, ELEMENT (1) 12-6		
15	PAOZZ	4240-01-441-5125	19207	12389545	INSTALLATION KIT, GA.....		1
					FILTER, PARTICULATE (1) 162-17		
16	PAOZZ	2530-01-320-4799	19207	57K0962-1	MODIFICATION KIT, VE.....		1
					HUB, WHEEL, VEHICULAR(1) 145-2		
					VALVE, SAFETY RELIEF(2) 145-7		
					PIN, COTTER (1) 145-10		
					SPRING, HELICAL, COMP(1) 145-11		
					O-RING (1) 145-12		
					COVER, ACCESS (1) 145-13		
					WASHER, FLAT (6) 145-14		
					SCREW, CAP, HEXAGON H(6) 145-15		
					FITTING, LUBRICATION(2) 145-16		
					SEAL, FACE TYPE (1) 145-17		
					HUB, WHEEL, VEHICULAR(1) 146-2		
					VALVE, SAFETY RELIEF(1) 146-7		
					SPRING, HELICAL, COMP(1) 146-10		
					O-RING (1) 146-11		
					COVER, ACCESS (1) 146-12		
					WASHER, FLAT (6) 146-13		
					SCREW, CAP, HEXAGON H(6) 146-14		
					FITTING, LUBRICATION(1) 146-15		
					PIN, COTTER (1) 146-16		
					SEAL, FACE TYPE (1) 146-17		
					FITTING, LUBRICATION(2) 147-6		
					SEAL, FACE TYPE (1) 147-16		
					WASHER, FLAT (6) 147-17		
					SCREW, CAP, HEXAGON H(6) 147-18		
					COVER, ACCESS (1) 147-19		
					O-RING (1) 147-20		
					SPRING, HELICAL, COMP(1) 147-21		
					PIN, COTTER (1) 147-24		
					HUB, WHEEL, VEHICULAR(1) 147-25		
					VALVE, SAFETY RELIEF(2) 147-30		
17	PAOZZ	2530-01-321-7405	19207	57K0962-2	MODIFICATION KIT, VE.....		1
					VALVE, SAFETY RELIEF(2) 150-11		
					FITTING, LUBRICATION(2) 150-13		
					SEAL, FACE TYPE (1) 150-20		
					HUB, WHEEL, VEHICULAR(1) 150-22		
					PIN, COTTER (1) 150-29		
					SPRING, HELICAL, COMP(1) 150-30		
					O-RING (1) 150-31		
					COVER, ACCESS (1) 150-32		
					WASHER, FLAT (6) 150-33		
					SCREW, CAP, HEXAGON H(6) 150-34		
18	PAFZZ	2520-01-373-2760	19207	57K0984	PARTS KIT, UNIVERSAL.....		1
					BOLT, SELF-LOCKING (4) 133-1		
					WASHER, FLAT (4) 133-2		
					COVER, TRANSMISSION (2) 133-3		
					INSERT, TRANSMISSION(3) 133-4		
					SHIM (V) 133-7		

SECTION II		TM 9-2350-314-24P-1		C02		
(1)	(2)	(3)	(4)	(5)	(6)	(7)
ITEM	SMR	NSN	CAGE	PART	DESCRIPTION AND	QTY
NO			NUMBER		USABLE ON CODE (UOC)	
* 19	PAOZZ	2520-01-353-0607	19207	57K0973	PARTS KIT,STEERING.....	1
					WIRE,NONELECTRICAL (V) 155-5	
					LEVER,REMOTE CONTRO(1) 155-41	
					SPACER,PLATE (1) 155-42	
					WIRE,NONELECTRICAL (V) 155-46	
					CHAIN,WELDLESS (V) 155-47	
					PIN,QUICK RELEASE (1) 155-48	
20	PAOZZ	2540-00-930-8935	19207	5702944	PARTS KIT,SHOCK ABS KIT.....	1
					PIN,COTTER (8) 159-1	
					RETAINER,PACKING (4) 159-11	
					WASHER,FLAT (4) 159-12	
					SEAL,SHOCKABSORBE (8) 159-13	
					RETAINER,PACKING (4) 159-16	
* 21	PBFZZ		19207	57K4217	KIT,HULL DOOR REPLA.....	1
					SPACER,PLATE (V) 173-6	
					DOOR ASSEMBLY,REAR (1) 173-7	
					SCREW,CAP,HEXAGON H(2) 173-27	
					WASHER,FLAT (4) 173-28	
					NUT,SELF-LOCKING,HE(2) 173-29	
					INSERT,SCREW THREAD(4) 173-30	
					BRACKET,REEL INTERP(1) 173-31	
					WASHER,LOCK (4) 173-32	
					SCREW,CAP,HEXAGON H(4) 173-33	
					STRAP,RETAINING (2) 173-34	
					WASHER,LOCK (4) 173-35	
					SCREW (4) 173-36	
					RING (4) 191-1	
					PLATE ASSEMBLY (2) 191-2	
					BEARING (2) 191-3	
					HOUSING ASSEMBLY (2) 191-4	
					SCREW,MACHINE (8) 191-4A	
					BOX,AMMUNITION STOW(1) 198-1	
					WASHER,FLAT (6) 198-4	
					WASHER,LOCK (6) 198-5	
					SCREW,CAP,HEXAGON H(6) 198-6	
					WASHER,FLAT (6) 198-7	
22	PAOZZ	2540-01-478-9328	19207	57K1686	PARTS KIT,DOOR LATC.....	1
					SPRING,HELICAL,TORS(1) 173-2	
					LATCH (1) 173-3	
					PIN,SPRING (2) 173-4	
					BUMPER,NONMETALLIC (1) 173-5	
23	PAOZZ	2590-01-470-3665	19207	57K1684	MODIFICATION KIT,VE.....	1
					SCREW,CAP,HEXAGON H(1) 177-34	
					WASHER,FLAT (1) 177-35	
*					CONNECTING LINK,RIG(1) 177-36	
					INSERT,SCREW THREAD(1) 177-38	
					HOOK,CHAIN,S (1) 177-39	
					CHAIN,WELDLESS (1) 177-40	
					PIN,QUICK RELEASE (1) 177-41	
					WASHER,LOCK (1) 177-34A	
					SLEEVE SUPPORT,INTA(1) 177-41A	
					SCREW,CAP,HEXAGON H(1) 177-41B	
					NUT,SELF-LOCKING,HE(1) 177-41C	

END OF FIGURE

SECTION II		TM 9-2350-314-24P-1		C02		(7)	
(1)	(2)	(3)	(4)	(5)	(6)		
ITEM	SMR	NSN	CAGE	PART	DESCRIPTION AND		
NO			NUMBER		USABLE ON CODE (UOC)	QTY	
					GROUP 9501 BULK MATERIEL		
					FIGURE BULK		
*	1	PAOZZ 4010-01-107-9258	81348	RRC-271-CL1-TY1	CHAIN, WELDED.....	1	
	2	PAOZZ 4010-00-240-4697	82918	BACCL19A1-19	CHAIN, WELDLESS.....	1	
	3	PAOZZ 4010-00-585-2108	16003	C43974	CHAIN, WELDLESS.....	1	
	5	PAOZZ 4010-00-186-9416	19207	819910	CHAIN, WELDLESS.....	1	
	6	PAOZZ 4720-00-535-1994	19207	8724785	HOSE, AIR DUCT.....	1	
	7	PAOZZ 4720-01-392-2439	58536	A52426-1A45	HOSE, NONMETALLIC.....	1	
	8	PAOZZ 4720-01-463-1839	58536	A52426-1R	HOSE, NONMETALLIC.....	1	
	10	PAOZZ 4720-00-985-1293	96906	MS521301A212R	HOSE, NONMETALLIC.....	1	
	11	PAOZZ 4720-00-882-1738	96906	MS521301A217R	HOSE, NONMETALLIC.....	1	
	12	PAOZZ 4720-01-122-9847	58536	A52426-1F	HOSE, NONMETALLIC.....	1	
	13	PAOZZ 4720-01-088-1086	58536	A52426-1M	HOSE, NONMETALLIC.....	1	
	14	PAOZZ 4720-00-542-3304	22852	33H579PN	HOSE, NONMETALLIC.....	1	
	16	PAOZZ 5970-01-335-3136	81349	M23053/18-204C	INSULATION SLEEVING.....	1	
	17	PAOZZ 5970-01-351-6800	81349	M23053/18-205-C	INSULATION SLEEVING.....	1	
	18	PAOZZ 5970-01-351-8985	81349	M23053/18-206-C	INSULATION SLEEVING.....	1	
	19	PAOZZ 5970-01-351-6801	81349	M23053/18-207-C	INSULATION SLEEVING.....	1	
	20	PAOZZ 5970-01-351-4437	81349	M23053/18-208-C	INSULATION SLEEVING.....	1	
	21	PAOZZ 5970-01-351-4438	81349	M23053/18-209-C	INSULATION SLEEVING.....	1	
	22	PAOZZ 5970-01-351-4439	81349	M23053/18-210-C	INSULATION SLEEVING.....	1	
	24	PAOZZ 5970-01-048-9378	81349	M23053/4-103-0	INSULATION SLEEVING.....	1	
	25	PAOZZ 5970-00-102-4721	81349	M23053/4-104-0	INSULATION SLEEVING.....	1	
	26	PAOZZ 5970-01-229-6780	81349	M23053/4-201-0	INSULATION SLEEVING.....	1	
	27	PAOZZ 5970-01-125-2783	81349	M23053/4-202-0	INSULATION SLEEVING.....	1	
	28	PAOZZ 5970-01-153-0321	81349	M23053/4-204-0	INSULATION SLEEVING.....	1	
	29	PAOZZ 5970-01-153-0320	81349	M23053/4-205-0	INSULATION SLEEVING.....	1	
	30	PAOZZ 5970-01-198-5693	81349	M23053/4-206-0	INSULATION SLEEVING.....	1	
	31	PCOZZ 5970-00-954-1622	81349	M23053/5-105-0	INSULATION SLEEVING.....	1	
	32	PAOZZ 5970-00-082-3942	81349	M23053/5-105-9	INSULATION SLEEVING.....	1	
	33	PCOZZ 5970-00-815-1295	81349	M23053/5-106-0	INSULATION SLEEVING.....	1	
	35	PCOZZ 5970-00-740-2971	81349	M23053/5-107-9	INSULATION SLEEVING.....	1	
	36	PAFZZ 5970-00-082-3948	81349	M23053/5-108-9	INSULATION SLEEVING.....	1	
	37	PAOZZ 5970-00-812-1360	81349	M23053/5-109-9	INSULATION SLEEVING.....	1	
	38	PAOZZ 5970-00-822-2775	81349	M23053/5-110-9	INSULATION SLEEVING.....	1	
	40	PAOZZ 5970-00-812-1358	81349	M23053/5-111-9	INSULATION SLEEVING.....	1	
	41	PAOZZ 5970-00-717-1474	81349	M23053/5-211-C	INSULATION SLEEVING.....	1	
	42	PAOZZ 5970-00-089-1454	81349	M23053/5-212-C	INSULATION SLEEVING.....	1	
	43	PAOZZ 5970-01-192-7383	06090	RT-511-1 1/4	INSULATION SLEEVING.....	1	
	45	PAOZZ 5970-00-959-3047	18876	8034660-1442	INSULATION SLEEVING.....	1	
	46	PAFZZ 5970-00-854-6713	80244	17-I-1728-401	INSULATION SLEEVING.....	1	
	47	PAFZZ 5970-01-191-6479	96046	625-00604	INSULATION SLEEVING.....	1	
	48	PAOZZ 7690-01-191-4892	56161	10503697	LABEL.....	1	
	49	PAOZZ 4010-00-165-5605	80205	NAS1286-6	LINK, CHAIN, CONNECT.....	1	
	50	PAFZZ 5340-01-090-5091	19207	10895710-9	PAD, CUSHIONING.....	1	
	51	PAOZZ 4010-00-575-6233	81349	M83420/4-002	ROPE, WIRE.....	1	
	52	PAOZZ	6K404	BRP421A.12X.75X3 6	SEAL, NONMETALLIC.....	1	
	53	PAFZZ	81349	MILG12803TY2	SHIM.....	1	
	54	PAOZZ 5975-00-345-8055	19207	10905840	STRAP, TIEDOWN, ELECT.....	1	
	55	PAOZZ 4720-01-377-7404	19207	12268571-1	TUBING, NONMETALLIC.....	1	
	56	PAOZZ 9505-00-684-4841	81346	ASTMA641	WIRE, NONELECTRICAL.....	1	
	57	PAFZZ 6145-00-144-0083	81349	M81044/12-16-9	WIRE, ELECTRICAL.....	1	
	58	PAFZZ 6145-00-107-7913	81349	M81044/12-20-9	WIRE, ELECTRICAL.....	1	
	59	PAOZZ 9505-00-076-8640	96906	MS20995C41	WIRE, NONELECTRICAL.....	1	
	60	PAOZZ 9505-00-248-9851	81346	ASTM A641	WIRE, NONELECTRICAL.....	1	
	61	PAOZZ 9505-00-221-2650	96906	MS20995C20	WIRE, NONELECTRICAL.....	1	
	62	PAOZZ 9505-01-236-9343	96906	MS20995C91	WIRE, NONELECTRICAL.....	1	
	63	PAOZZ 9505-00-684-4843	96906	MS20995F41	WIRE, NONELECTRICAL.....	1	
	64	PAOZZ 9505-00-248-9850	96906	MS20995F47	WIRE, NONELECTRICAL.....	1	
	65	PAFZZ 9505-00-293-4208	00624	900010-32C	WIRE, NONELECTRICAL.....	1	
	66	PAOZZ 4010-00-262-1551	98897	LS335-3	CHAIN, WELDLESS.....	1	
	67	PAOZZ 4720-00-407-6588	96906	MS521301A20168	HOSE, NONMETALLIC.....	1	
	68	PAOZZ 4720-01-088-1085	58536	A52426-1S BULK	HOSE, NONMETALLIC.....	1	
	69	PAOZZ 5970-01-162-2672	81349	M23053/5-116-9	INSULATION SLEEVING.....	1	

END OF FIGURE

BULK-1

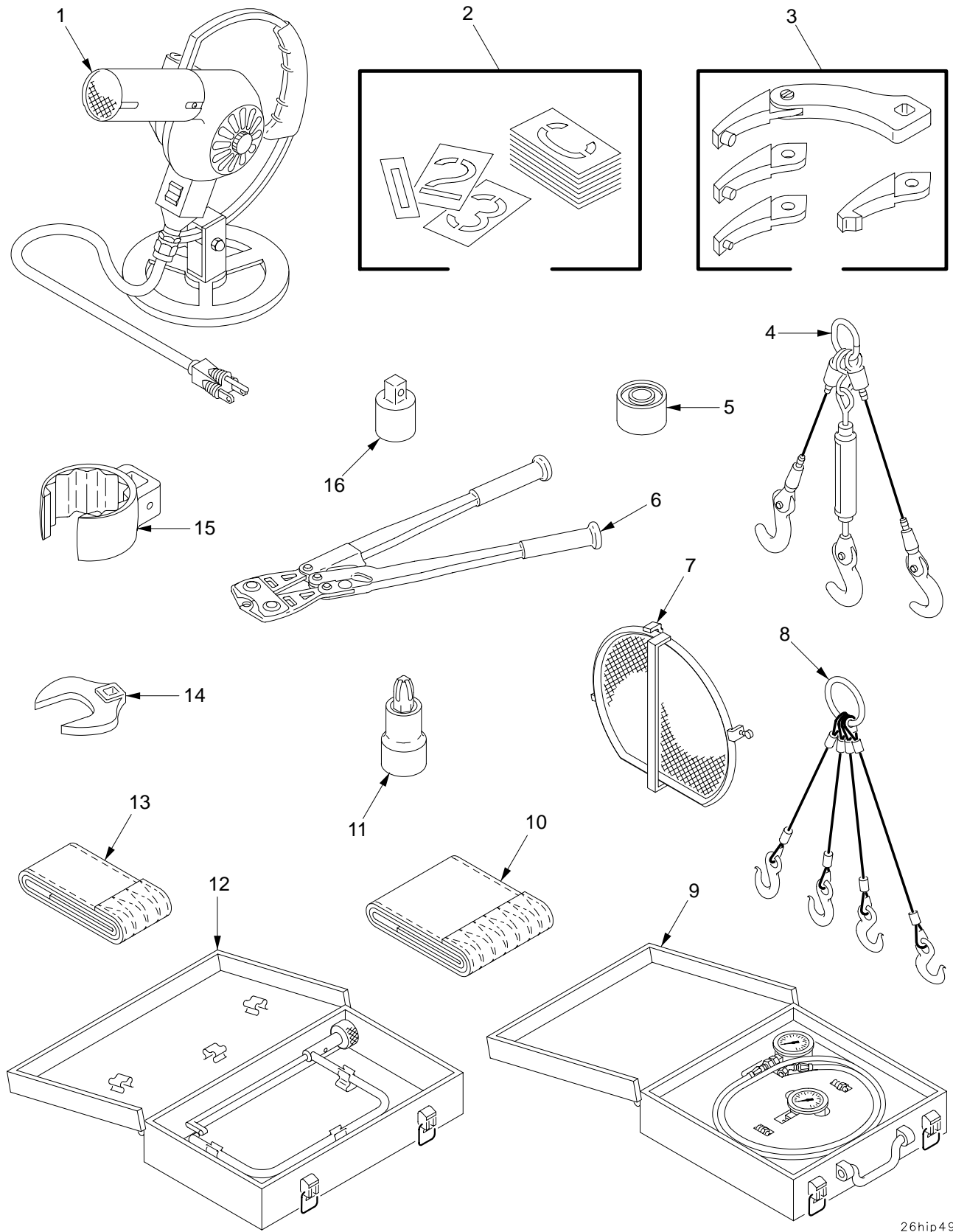

26hip491

Figure 239. Special Tools for Unit Maintenance

SECTION III		TM9-2350-314-24P-1				
(1)	(2)	(3)	(4)	(5)	(6)	(7)
ITEM	SMR	NSN	PART		DESCRIPTION AND	
NO	CODE		CAGEC NUMBER		USABLE ON CODE (UOC)	QTY
					GROUP 2604 SPECIAL TOOLS	
					FIGURE 239 SPECIAL TOOLS FOR	
					UNIT MAINTENANCE	
1	PEOZZ	4940-01-028-7493	83284 HG-501A		HEATER,GUN TYPE,ELE.....	1
					BOI: 1 PER LETTERED COMPANY	
					BOI: 1 PER BN HQ WHEN BN HAS A	
					SVC COMPANY	
					BOI: 1 PER BY NUMBERED BTRY/	
					COMPANY AND SIMILAR HQ	
					PERFORMING ORG MAINT FOR OTHER	
					UNITS	
2	PEOZZ	7520-00-205-1760	58536 A-A-130		STENCIL SET,MARKING.....	1
					BOI: 1 PER LETTERED COMPANY	
					BOI: 1 PER BN HQ WHEN BN HAS A	
					SVC COMPANY	
					BOI: 1 PER BY NUMBERED BTRY/	
					COMPANY AND SIMILAR HQ	
					PERFORMING ORG MAINT FOR OTHER	
					UNITS	
3	PEOZZ	5120-00-516-3863	96906 MS8516-1		WRENCH SET,SPANNER.....	1
					BOI: 1 PER LETTERED COMPANY	
					BOI: 1 PER BN HQ WHEN BN HAS A	
					SVC COMPANY	
					BOI: 1 PER BY NUMBERED BTRY/	
					COMPANY AND SIMILAR HQ	
					PERFORMING ORG MAINT FOR OTHER	
					UNITS	
4	PEOZZ	4910-00-473-7556	19207 7081593		SLING,LIFTING.....	1
					BOI: 1 PER LETTERED COMPANY	
					BOI: 1 PER BN HQ WHEN BN HAS A	
					SVC COMPANY	
					BOI: 1 PER BY NUMBERED BTRY/	
					COMPANY AND SIMILAR HQ	
					PERFORMING ORG MAINT FOR OTHER	
					UNITS	
5	PEOZZ	3020-01-374-0765	93568 12370877		PULLEY ASSEMBLY.....	1
					BOI: 1 PER LETTERED COMPANY	
					BOI: 1 PER BN HQ WHEN BN HAS A	
					SVC COMPANY	
					BOI: 1 PER BY NUMBERED BTRY/	
					COMPANY AND SIMILAR HQ	
					PERFORMING ORG MAINT FOR OTHER	
					UNITS	
6	PEOZZ	5120-00-323-2296	76691 51X850		COMPRESSING TOOL,SP.....	1
					BOI: 1 PER LETTERED COMPANY	
					BOI: 1 PER BN HQ WHEN BN HAS A	
					SVC COMPANY	
					BOI: 1 PER BY NUMBERED BTRY/	
					COMPANY AND SIMILAR HQ	
					PERFORMING ORG MAINT FOR OTHER	
					UNITS	
7	PEOZZ	2510-01-247-2976	19207 12268262		GRILLE,METAL.....	2
					BOI: 1 PER LETTERED COMPANY	
					BOI: 1 PER BN HQ WHEN BN HAS A	
					SVC COMPANY	
					BOI: 1 PER BY NUMBERED BTRY/	
					COMPANY AND SIMILAR HQ	
					PERFORMING ORG MAINT FOR OTHER	
					UNITS	
8	PEOZZ	3940-00-977-7398	19207 10930560		SLING,MULTIPLE LEG.....	1
					BOI: 1 PER LETTERED COMPANY	
					BOI: 1 PER BN HQ WHEN BN HAS A	
					SVC COMPANY	
					BOI: 1 PER BY NUMBERED BTRY/	
					COMPANY AND SIMILAR HQ	
					PERFORMING ORG MAINT FOR OTHER	
					UNITS	

SECTION III			TM9-2350-314-24P-1		C01	
(1)	(2)	(3)	(4)	(5)	(6)	(7)
ITEM NO	SMR CODE	NSN	CAGEC	PART NUMBER	DESCRIPTION AND USABLE ON CODE (UOC)	QTY
9	PEOZZ	6685-00-572-8612	19207	8356176	TESTER,PRESSURE GAG..... BOI: 1 PER LETTERED COMPANY BOI: 1 PER BN HQ WHEN BN HAS A SVC COMPANY BOI: 1 PER BY NUMBERED BTRY/ COMPANY AND SIMILAR HQ PERFORMING ORG MAINT FOR OTHER UNITS	1
10	PEOZZ	3940-00-675-5003	81996	PD101-96	SLING,ENDLESS..... BOI: 1 PER LETTERED COMPANY BOI: 1 PER BN HQ WHEN BN HAS A SVC COMPANY BOI: 1 PER BY NUMBERED BTRY/ COMPANY AND SIMILAR HQ PERFORMING ORG MAINT FOR OTHER UNITS	1
11	PEOZZ	5120-01-367-3461	55719	SP42A	SOCKET WRENCH ATTAC..... BOI: 1 PER LETTERED COMPANY BOI: 1 PER BN HQ WHEN BN HAS A SVC COMPANY BOI: 1 PER BY NUMBERED BTRY/ COMPANY AND SIMILAR HQ PERFORMING ORG MAINT FOR OTHER UNITS	1
12	PEOZZ	4910-00-034-0874	19207	10911904	GAGE,ROAD WHEEL PLA..... BOI: 1 PER LETTERED COMPANY BOI: 1 PER BN HQ WHEN BN HAS A SVC COMPANY BOI: 1 PER BY NUMBERED BTRY/ COMPANY AND SIMILAR HQ PERFORMING ORG MAINT FOR OTHER UNITS	1
13	PEOZZ	3940-00-675-5002	81996	PD101-48	SLING,ENDLESS..... BOI: 1 PER LETTERED COMPANY BOI: 1 PER BN HQ WHEN BN HAS A SVC COMPANY BOI: 1 PER BY NUMBERED BTRY/ COMPANY AND SIMILAR HQ PERFORMING ORG MAINT FOR OTHER UNITS	1
* 14	PEOZZ	5120-00-293-1009	80244	5120-293-1282	CROWFOOT ATTACHMENT..... BOI: 1 PER LETTERED COMPANY BOI: 1 PER BN HQ WHEN BN HAS A SVC COMPANY BOI: 1 PER BY NUMBERED BTRY/ COMPANY AND SIMILAR HQ PERFORMING ORG MAINT FOR OTHER UNITS	1
15	PEOZZ	5120-01-348-9472	55719	AN8508-18A	CROWFOOT ATTACHMENT..... BOI: 1 PER LETTERED COMPANY BOI: 1 PER BN HQ WHEN BN HAS A SVC COMPANY BOI: 1 PER BY NUMBERED BTRY/ COMPANY AND SIMILAR HQ PERFORMING ORG MAINT FOR OTHER UNITS	1
16	PEOZZ	5120-00-227-8088	05506	SH-131	ADAPTER,SOCKET WREN..... BOI: 1 PER LETTERED COMPANY BOI: 1 PER BN HQ WHEN BN HAS A SVC COMPANY BOI: 1 PER BY NUMBERED BTRY/ COMPANY AND SIMILAR HQ PERFORMING ORG MAINT FOR OTHER UNITS	1

END OF FIGURE

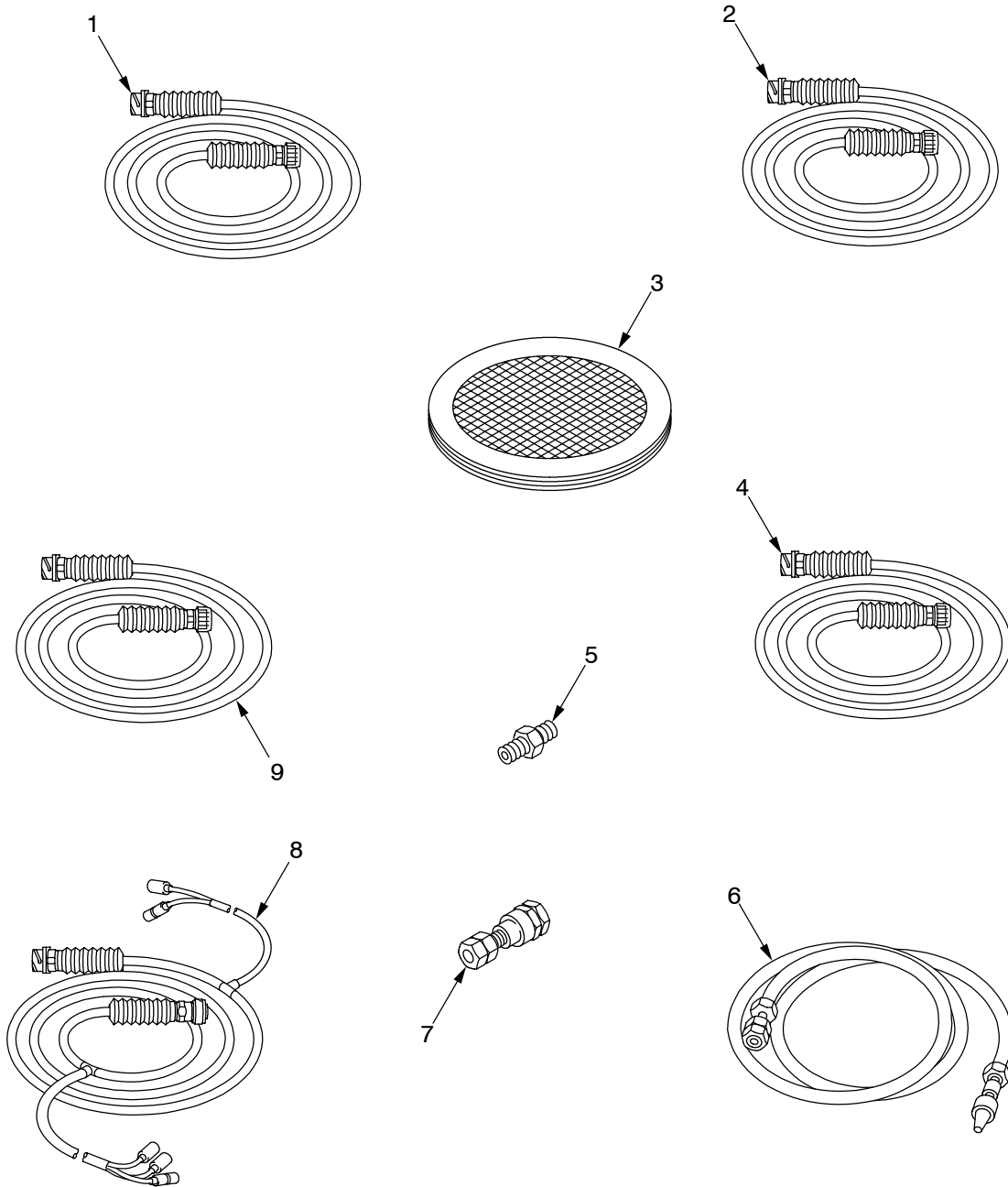

26hip501

Figure 240. Special Tools for Unit Maintenance (Continued)

SECTION III		TM 9-2350-314-24P-1		C02		(6)		(7)
(1)	(2)	(3)	(4)	(5)	DESCRIPTION AND			
ITEM	SMR	NSN	CAGE	PART	USABLE ON CODE (UOC)			QTY
NO			NUMBER					
					GROUP 2604	SPECIAL TOOLS		
					FIGURE 240	SPECIAL TOOLS FOR UNIT		
							MAINTENANCE (CONTINUED)	
* 1	PEOZZ	6150-01-314-1302	19207	12370711	LEAD ASSEMBLY,ELECT.....		1	
					BOI:	1 PER LETTERED COMPANY		
					BOI:	1 PER BN HQ WHEN BN HAS A		
					SVC COMPANY			
					BOI:	1 PER BY NUMBERED BTRY/		
					COMPANY AND SIMILAR HQ			
					PERFORMING ORG MAINT FOR OTHER			
					UNITS			
* 2	PEOZZ	6150-01-314-1303	19207	12370712	LEAD ASSEMBLY,ELECT.....		1	
					BOI:	1 PER LETTERED COMPANY		
					BOI:	1 PER BN HQ WHEN BN HAS A		
					SVC COMPANY			
					BOI:	1 PER BY NUMBERED BTRY/		
					COMPANY AND SIMILAR HQ			
					PERFORMING ORG MAINT FOR OTHER			
					UNITS			
* 3	PEOZZ	4730-00-981-2766	19207	10930717	STRAINER ELEMENT,SE.....		1	
					BOI:	1 PER LETTERED COMPANY		
					BOI:	1 PER BN HQ WHEN BN HAS A		
					SVC COMPANY			
					BOI:	1 PER BY NUMBERED BTRY/		
					COMPANY AND SIMILAR HQ			
					PERFORMING ORG MAINT FOR OTHER			
					UNITS			
* 4	PEOZZ	6150-01-314-1304	19207	12370714	LEAD ASSEMBLY,ELECT.....		1	
					BOI:	1 PER LETTERED COMPANY		
					BOI:	1 PER BN HQ WHEN BN HAS A		
					SVC COMPANY			
					BOI:	1 PER BY NUMBERED BTRY/		
					COMPANY AND SIMILAR HQ			
					PERFORMING ORG MAINT FOR OTHER			
					UNITS			
* 5	PEOZZ	4730-00-266-0541	96906	MS35869-34	ADAPTER,STRAIGHT,PI.....		4	
					BOI:	4 PER LETTERED COMPANY		
					BOI:	4 PER BN HQ WHEN BN HAS A		
					SVC COMPANY			
					BOI:	4 PER BY NUMBERED BTRY/		
					COMPANY AND SIMILAR HQ			
					PERFORMING ORG MAINT FOR OTHER			
					UNITS			
* 6	PEOZZ	4720-00-080-8586	19207	8708306	HOSE ASSEMBLY,NONME.....		2	
					BOI:	2 PER LETTERED COMPANY		
					BOI:	2 PER BN HQ WHEN BN HAS A		
					SVC COMPANY			
					BOI:	2 PER BY NUMBERED BTRY/		
					COMPANY AND SIMILAR HQ			
					PERFORMING ORG MAINT FOR OTHER			
					UNITS			
* 7	PEOZZ	4730-00-738-8571	19207	7388571	COUPLING ASSEMBLY,Q.....		2	
					BOI:	2 PER LETTERED COMPANY		
					BOI:	2 PER BN HQ WHEN BN HAS A		
					SVC COMPANY			
					BOI:	2 PER BY NUMBERED BTRY/		
					COMPANY AND SIMILAR HQ			
					PERFORMING ORG MAINT FOR OTHER			
					UNITS			
* 8	PEOZZ	6150-01-314-1261	19207	12370713	WIRING HARNESS.....		1	
					BOI:	1 PER LETTERED COMPANY		
					BOI:	1 PER BN HQ WHEN BN HAS A		
					SVC COMPANY			
					BOI:	1 PER BY NUMBERED BTRY/		
					COMPANY AND SIMILAR HQ			
					PERFORMING ORG MAINT FOR OTHER			
					UNITS			

SECTION III		TM 9-2350-314-24P-1		C02		
(1)	(2)	(3)	(4)	(5)	(6)	(7)
ITEM	SMR	NSN	PART		DESCRIPTION AND	
NO			CAGE	NUMBER	USABLE ON CODE (UOC)	QTY
* 9	PEOZZ	6150-01-314-1301	19207	12370710	LEAD ASSEMBLY, ELECT.....	1
					BOI: 1 PER LETTERED COMPANY	
					BOI: 1 PER BN HQ WHEN BN HAS A	
					SVC COMPANY	
					BOI: 1 PER BY NUMBERED BTRY/	
					COMPANY AND SIMILAR HQ	
					PERFORMING ORG MAINT FOR OTHER	
					UNITS	

END OF FIGURE

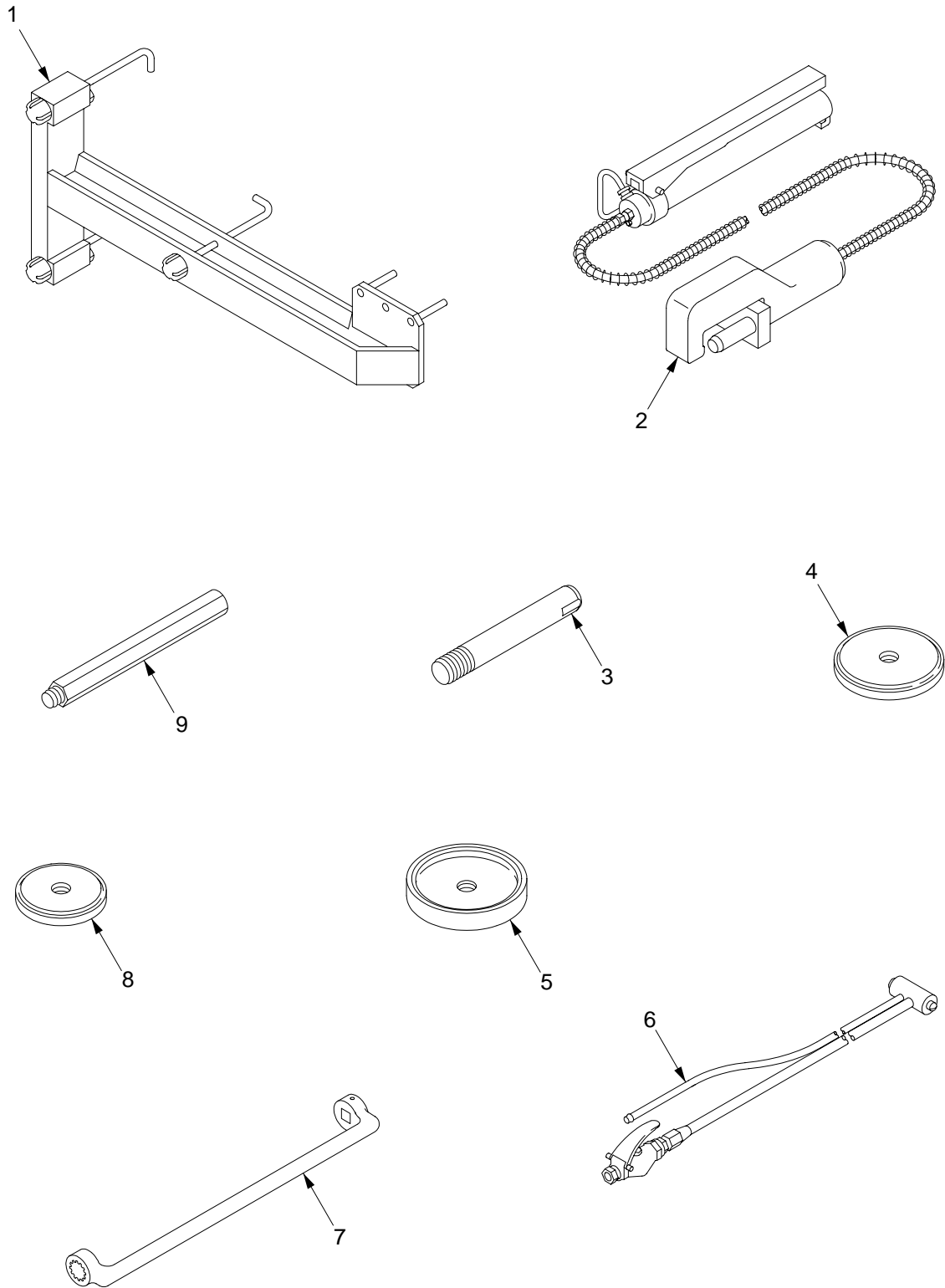
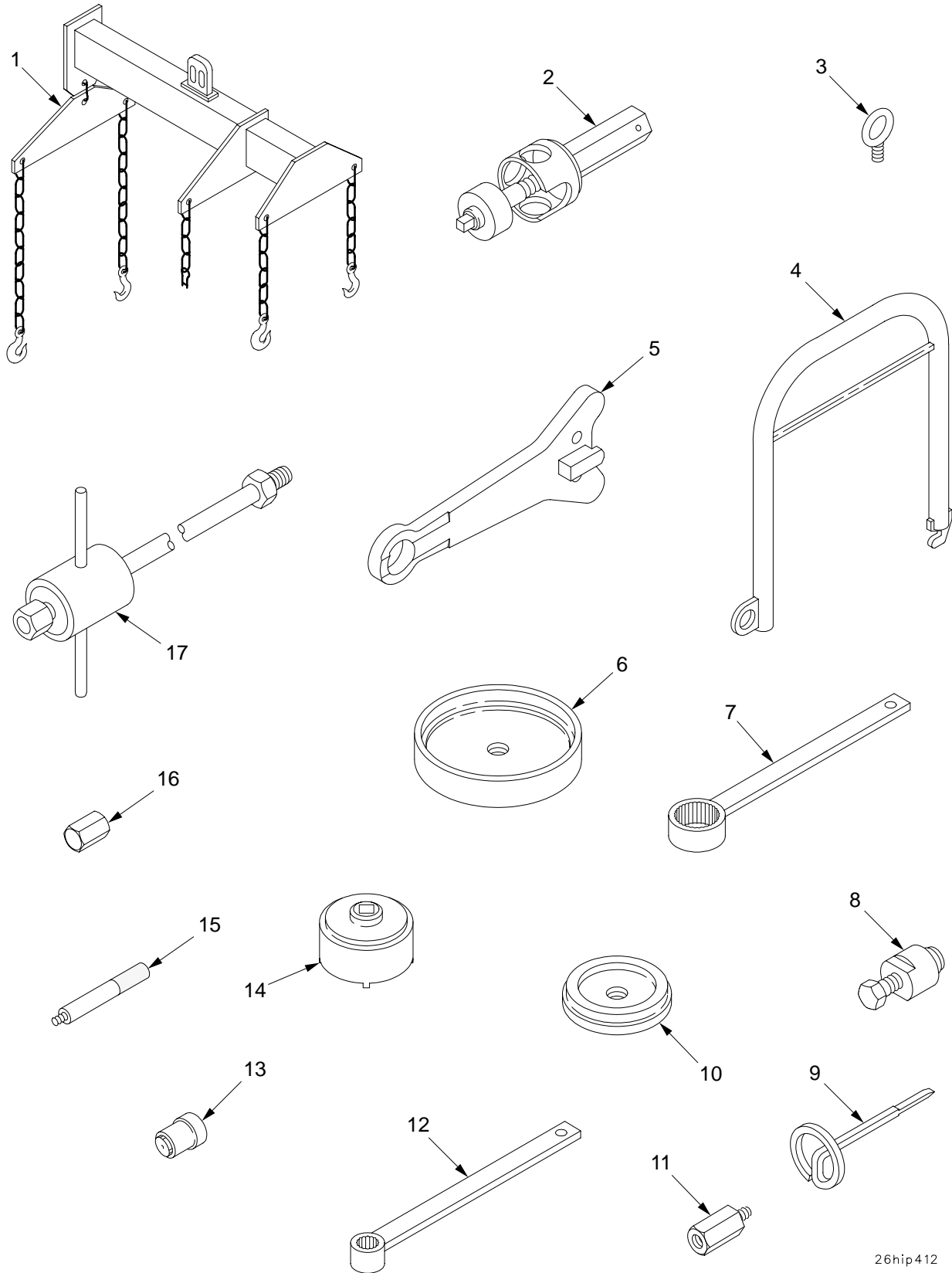

Figure 241. Special Tools for Unit Maintenance (Continued)

SECTION III		TM9-2350-314-24P-1					(7)
(1)	(2)	(3)	(4)	(5)	(6)		(7)
ITEM	SMR	NSN	PART		DESCRIPTION AND		
NO	CODE		CAGEC NUMBER		USABLE ON CODE (UOC)		QTY
					GROUP 2604 SPECIAL TOOLS		
					FIGURE 241 SPECIAL TOOLS FOR UNIT		
					MAINTENANCE (CONTINUED)		
1	PEOZZ	4910-01-376-3166	19207 12370878		MAINTENANCE KIT,VEH.....		1
					BOI: 1 PER LETTERED COMPANY		
					BOI: 1 PER BN HQ WHEN BN HAS A		
					SVC COMPANY		
					BOI: 1 PER BY NUMBERED BTRY/		
					COMPANY AND SIMILAR HQ		
					PERFORMING ORG MAINT FOR OTHER		
					UNITS		
2	PEOZZ	5120-01-052-5642	19207 12285479		PULLER AND PUMP,END.....		1
					BOI: 1 PER LETTERED COMPANY		
					BOI: 1 PER BN HQ WHEN BN HAS A		
					SVC COMPANY		
					BOI: 1 PER BY NUMBERED BTRY/		
					COMPANY AND SIMILAR HQ		
					PERFORMING ORG MAINT FOR OTHER		
					UNITS		
3	PEOZZ	5315-00-034-0883	19207 10914195		PIN,STRAIGHT,THREAD.....		1
					BOI: 1 PER LETTERED COMPANY		
					BOI: 1 PER BN HQ WHEN BN HAS A		
					SVC COMPANY		
					BOI: 1 PER BY NUMBERED BTRY/		
					COMPANY AND SIMILAR HQ		
					PERFORMING ORG MAINT FOR OTHER		
					UNITS		
4	PEOZZ	5120-00-034-0880	19207 10914187		REPLACER,BEARING CU.....		1
					BOI: 1 PER LETTERED COMPANY		
					BOI: 1 PER BN HQ WHEN BN HAS A		
					SVC COMPANY		
					BOI: 1 PER BY NUMBERED BTRY/		
					COMPANY AND SIMILAR HQ		
					PERFORMING ORG MAINT FOR OTHER		
					UNITS		
5	PEOZZ	5120-00-034-0879	19207 10914186		REPLACER,PLAIN ENCA.....		1
					BOI: 1 PER LETTERED COMPANY		
					BOI: 1 PER BN HQ WHEN BN HAS A		
					SVC COMPANY		
					BOI: 1 PER BY NUMBERED BTRY/		
					COMPANY AND SIMILAR HQ		
					PERFORMING ORG MAINT FOR OTHER		
					UNITS		
6	PEOZZ	4910-00-494-8257	19207 11641959		CLEANER,OIL COOLER.....		1
					BOI: 1 PER LETTERED COMPANY		
					BOI: 1 PER BN HQ WHEN BN HAS A		
					SVC COMPANY		
					BOI: 1 PER BY NUMBERED BTRY/		
					COMPANY AND SIMILAR HQ		
					PERFORMING ORG MAINT FOR OTHER		
					UNITS		
7	PEOZZ	5120-00-051-5567	19207 11605662		WRENCH,BOX.....		1
					BOI: 1 PER LETTERED COMPANY		
					BOI: 1 PER BN HQ WHEN BN HAS A		
					SVC COMPANY		
					BOI: 1 PER BY NUMBERED BTRY/		
					COMPANY AND SIMILAR HQ		
					PERFORMING ORG MAINT FOR OTHER		
					UNITS		
8	PEOZZ	5120-00-034-0885	19207 10914197		REPLACER,BEARING.....		1
					BOI: 1 PER LETTERED COMPANY		
					BOI: 1 PER BN HQ WHEN BN HAS A		
					SVC COMPANY		
					BOI: 1 PER BY NUMBERED BTRY/		
					COMPANY AND SIMILAR HQ		
					PERFORMING ORG MAINT FOR OTHER		
					UNITS		

SECTION III		TM9-2350-314-24P-1			(6)	(7)
(1)	(2)	(3)	(4)	(5)		
ITEM	SMR	NSN	PART		DESCRIPTION AND	
NO	CODE		CAGEC NUMBER		USABLE ON CODE (UOC)	QTY
9	PEOZZ	5340-00-034-0884	19207	10914196	HANDLE, MANUAL CONTR.....	1
					BOI: 1 PER LETTERED COMPANY	
					BOI: 1 PER BN HQ WHEN BN HAS A	
					SVC COMPANY	
					BOI: 1 PER BY NUMBERED BTRY/	
					COMPANY AND SIMILAR HQ	
					PERFORMING ORG MAINT FOR OTHER	
					UNITS	

END OF FIGURE



26hip412

Figure 242. Special Tools for Unit Maintenance (Continued)

SECTION III		TM9-2350-314-24P-1		C01		
(1)	(2)	(3)	(4)	(5)	(6)	(7)
ITEM	SMR	NSN	PART		DESCRIPTION AND	
NO	CODE		CAGEC NUMBER		USABLE ON CODE (UOC)	QTY
					GROUP 2604 SPECIAL TOOLS	
					FIGURE 242 SPECIAL TOOLS FOR UNIT	
					MAINTENANCE (CONTINUED)	
* 1	PEOFF	3940-01-280-0872	19207 12355173		SLING, BEAM TYPE FOR PARTS SEE GROUP	1
					2604.....	
					BOI: 1 PER LETTERED COMPANY	
					BOI: 1 PER BN HQ WHEN BN HAS A	
					SVC COMPANY	
					BOI: 1 PER BY NUMBERED BTRY/	
					COMPANY AND SIMILAR HQ	
					PERFORMING ORG MAINT FOR OTHER	
					UNITS	
2	PEOZZ	5120-00-084-7627	19207 10925993		REMOVER AND REPLACE.....	1
					BOI: 1 PER LETTERED COMPANY	
					BOI: 1 PER BN HQ WHEN BN HAS A	
					SVC COMPANY	
					BOI: 1 PER BY NUMBERED BTRY/	
					COMPANY AND SIMILAR HQ	
					PERFORMING ORG MAINT FOR OTHER	
					UNITS	
3	PEOZZ	5306-00-050-0347	96906 MS51937-5		BOLT, EYE.....	1
					BOI: 1 PER LETTERED COMPANY	
					BOI: 1 PER BN HQ WHEN BN HAS A	
					SVC COMPANY	
					BOI: 1 PER BY NUMBERED BTRY/	
					COMPANY AND SIMILAR HQ	
					PERFORMING ORG MAINT FOR OTHER	
					UNITS	
4	PEOZZ	4910-00-034-0875	19207 10914179		SLING, LIFTING, FINAL.....	1
					BOI: 1 PER LETTERED COMPANY	
					BOI: 1 PER BN HQ WHEN BN HAS A	
					SVC COMPANY	
					BOI: 1 PER BY NUMBERED BTRY/	
					COMPANY AND SIMILAR HQ	
					PERFORMING ORG MAINT FOR OTHER	
					UNITS	
5	PEOZZ	4910-00-912-4469	7U154 11593605		LIFTER, ROAD WHEEL.....	1
					BOI: 1 PER LETTERED COMPANY	
					BOI: 1 PER BN HQ WHEN BN HAS A	
					SVC COMPANY	
					BOI: 1 PER BY NUMBERED BTRY/	
					COMPANY AND SIMILAR HQ	
					PERFORMING ORG MAINT FOR OTHER	
					UNITS	
6	PEOZZ	5120-00-034-0881	19207 10914188		REPLACER, PLAIN ENCA.....	1
					BOI: 1 PER LETTERED COMPANY	
					BOI: 1 PER BN HQ WHEN BN HAS A	
					SVC COMPANY	
					BOI: 1 PER BY NUMBERED BTRY/	
					COMPANY AND SIMILAR HQ	
					PERFORMING ORG MAINT FOR OTHER	
					UNITS	
7	PEOZZ	3040-00-733-8909	19207 8351386		LEVER, REMOTE CONTRO.....	1
					BOI: 1 PER LETTERED COMPANY	
					BOI: 1 PER BN HQ WHEN BN HAS A	
					SVC COMPANY	
					BOI: 1 PER BY NUMBERED BTRY/	
					COMPANY AND SIMILAR HQ	
					PERFORMING ORG MAINT FOR OTHER	
					UNITS	
8	PEOZZ	5120-00-084-7626	19207 10913972		PULLER, MECHANICAL.....	1
					BOI: 1 PER LETTERED COMPANY	
					BOI: 1 PER BN HQ WHEN BN HAS A	
					SVC COMPANY	
					BOI: 1 PER BY NUMBERED BTRY/	
					COMPANY AND SIMILAR HQ	
					PERFORMING ORG MAINT FOR OTHER	
					UNITS	

SECTION III			TM9-2350-314-24P-1			
(1)	(2)	(3)	(4)	(5)	(6)	(7)
ITEM NO	SMR CODE	NSN	CAGEC	PART NUMBER	DESCRIPTION AND USABLE ON CODE (UOC)	QTY
9	PEOZZ	5210-00-733-5005	19207	8351213	GAGE,DEPTH,RULE..... BOI: 1 PER LETTERED COMPANY BOI: 1 PER BN HQ WHEN BN HAS A SVC COMPANY BOI: 1 PER BY NUMBERED BTRY/ COMPANY AND SIMILAR HQ PERFORMING ORG MAINT FOR OTHER UNITS	1
10	PEOZZ	5120-00-034-0878	19207	10914185	REPLACER,PLAIN ENCA..... BOI: 1 PER LETTERED COMPANY BOI: 1 PER BN HQ WHEN BN HAS A SVC COMPANY BOI: 1 PER BY NUMBERED BTRY/ COMPANY AND SIMILAR HQ PERFORMING ORG MAINT FOR OTHER UNITS	1
11	PEOZZ	5120-01-017-5328	19207	12251805	ADAPTER,TORSION BAR..... BOI: 1 PER LETTERED COMPANY BOI: 1 PER BN HQ WHEN BN HAS A SVC COMPANY BOI: 1 PER BY NUMBERED BTRY/ COMPANY AND SIMILAR HQ PERFORMING ORG MAINT FOR OTHER UNITS	1
12	PEOZZ	3040-00-733-8912	19207	8351387	LEVER,REMOTE CONTRO..... BOI: 1 PER LETTERED COMPANY BOI: 1 PER BN HQ WHEN BN HAS A SVC COMPANY BOI: 1 PER BY NUMBERED BTRY/ COMPANY AND SIMILAR HQ PERFORMING ORG MAINT FOR OTHER UNITS	1
13	PEOZZ	5120-00-977-5579	33287	J8550	INSTALLER,SEAL..... BOI: 1 PER LETTERED COMPANY BOI: 1 PER BN HQ WHEN BN HAS A SVC COMPANY BOI: 1 PER BY NUMBERED BTRY/ COMPANY AND SIMILAR HQ PERFORMING ORG MAINT FOR OTHER UNITS	1
14	PEOZZ	5120-00-034-0867	19207	10914193	SOCKET,WRENCH,FACE..... BOI: 1 PER LETTERED COMPANY BOI: 1 PER BN HQ WHEN BN HAS A SVC COMPANY BOI: 1 PER BY NUMBERED BTRY/ COMPANY AND SIMILAR HQ PERFORMING ORG MAINT FOR OTHER UNITS	1
15	PEOZZ	5120-00-977-5578	33287	J7079-2	HANDLE,INSTALLER..... BOI: 1 PER LETTERED COMPANY BOI: 1 PER BN HQ WHEN BN HAS A SVC COMPANY BOI: 1 PER BY NUMBERED BTRY/ COMPANY AND SIMILAR HQ PERFORMING ORG MAINT FOR OTHER UNITS	1
16	PEOZZ	5120-00-708-3642	19207	7083642	WRENCH,SOCKET..... BOI: 1 PER LETTERED COMPANY BOI: 1 PER BN HQ WHEN BN HAS A SVC COMPANY BOI: 1 PER BY NUMBERED BTRY/ COMPANY AND SIMILAR HQ PERFORMING ORG MAINT FOR OTHER UNITS	1

SECTION III			TM9-2350-314-24P-1			
(1)	(2)	(3)	(4)	(5)	(6)	(7)
ITEM	SMR	NSN	PART		DESCRIPTION AND	
NO	CODE		CAGEC NUMBER		USABLE ON CODE (UOC)	QTY

17	PEOZZ	5120-00-557-3615	19207	5573615	PULLER,SLIDE.....	1
					BOI: 1 PER LETTERED COMPANY	
					BOI: 1 PER BN HQ WHEN BN HAS A	
					SVC COMPANY	
					BOI: 1 PER BY NUMBERED BTRY/	
					COMPANY AND SIMILAR HQ	
					PERFORMING ORG MAINT FOR OTHER	
					UNITS	

END OF FIGURE

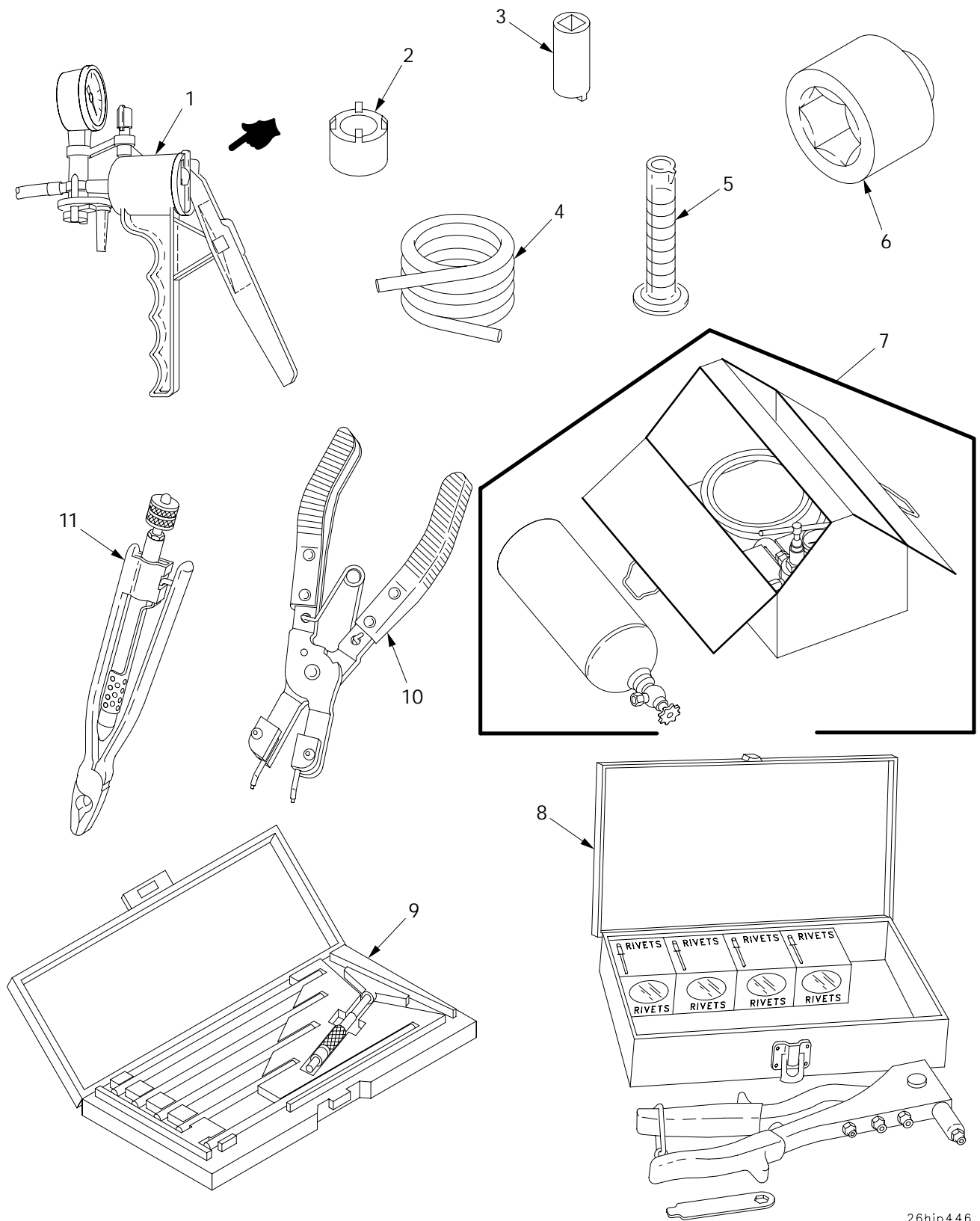

26hip446

Figure 243. Special Tools for Direct Support Maintenance

SECTION III		TM 9-2350-314-24P-1		C02				
(1)	(2)	(3)	(4)	(5)	(6)	DESCRIPTION AND		(7)
ITEM	SMR	NSN	PART			USABLE ON CODE (UOC)		QTY
NO			CAGE	NUMBER				
					GROUP 2604	SPECIAL TOOLS		
					FIGURE 243	SPECIAL TOOLS FOR DIRECT SUPPORT MAINTENANCE		
* 1	PEFZZ	6640-01-446-9319	05178	6130-0200	PUMP,HAND,VACUUM.....			1
					BOI: 1 PER LETTERED COMPANY			
					BOI: 1 PER BN HQ WHEN BN HAS A SVC COMPANY			
					BOI: 1 PER BY NUMBERED BTRY/ COMPANY AND SIMILAR HQ PERFORMING ORG MAINT FOR OTHER UNITS			
2	PEFZZ	5120-01-255-8232	19207	12268253	SOCKET,WRENCH,FACE.....			1
					BOI: 1 PER LETTERED COMPANY			
					BOI: 1 PER BN HQ WHEN BN HAS A SVC COMPANY			
					BOI: 1 PER BY NUMBERED BTRY/ COMPANY AND SIMILAR HQ PERFORMING ORG MAINT FOR OTHER UNITS			
3	PEFZZ	5120-00-034-8443	19207	8390124	SOCKET,WRENCH,FACE.....			2
					BOI: 2 PER LETTERED COMPANY			
					BOI: 2 PER BN HQ WHEN BN HAS A SVC COMPANY			
					BOI: 2 PER BY NUMBERED BTRY/ COMPANY AND SIMILAR HQ PERFORMING ORG MAINT FOR OTHER UNITS			
4	PEFZZ	4720-01-377-7404	19207	12268571-1	TUBING,NONMETALLIC.....			1
					BOI: 1 PER LETTERED COMPANY			
					BOI: 1 PER BN HQ WHEN BN HAS A SVC COMPANY			
					BOI: 1 PER BY NUMBERED BTRY/ COMPANY AND SIMILAR HQ PERFORMING ORG MAINT FOR OTHER UNITS			
5	PEFZZ		19207	459462	CYLINDER,GRADUATED.....			1
					BOI: 1 PER LETTERED COMPANY			
					BOI: 1 PER BN HQ WHEN BN HAS A SVC COMPANY			
					BOI: 1 PER BY NUMBERED BTRY/ COMPANY AND SIMILAR HQ PERFORMING ORG MAINT FOR OTHER UNITS			
* 6	PEFZZ	5130-00-076-8631	55719	IM1123	SOCKET,SOCKET WRENC.....			1
					BOI: 1 PER LETTERED COMPANY			
					BOI: 1 PER BN HQ WHEN BN HAS A SVC COMPANY			
					BOI: 1 PER BY NUMBERED BTRY/ COMPANY AND SIMILAR HQ PERFORMING ORG MAINT FOR OTHER UNITS			
7	PEFZZ	4931-00-065-1110	19200	SC4931-95CLJ54	PURGING KIT,FIRE CO.....			1
					BOI: 1 PER LETTERED COMPANY			
					BOI: 1 PER BN HQ WHEN BN HAS A SVC COMPANY			
					BOI: 1 PER BY NUMBERED BTRY/ COMPANY AND SIMILAR HQ PERFORMING ORG MAINT FOR OTHER UNITS			
8	PEFZZ	5120-01-289-4310	10054	HP-2	RIVETER,BLIND,HAND.....			1
					BOI: 1 PER LETTERED COMPANY			
					BOI: 1 PER BN HQ WHEN BN HAS A SVC COMPANY			
					BOI: 1 PER BY NUMBERED BTRY/ COMPANY AND SIMILAR HQ PERFORMING ORG MAINT FOR OTHER UNITS			

SECTION III		TM 9-2350-314-24P-1		C02		
(1)	(2)	(3)	(4)	(5)	(6)	(7)
ITEM	SMR	NSN	CAGE	PART	DESCRIPTION AND	
NO			NUMBER	NUMBER	USABLE ON CODE (UOC)	QTY
9	PEFZZ	5210-00-542-4602	90099	1JA1651H05	GAGE,DEPTH,MICROMET..... BOI: 1 PER LETTERED COMPANY BOI: 1 PER BN HQ WHEN BN HAS A SVC COMPANY BOI: 1 PER BY NUMBERED BTRY/ COMPANY AND SIMILAR HQ PERFORMING ORG MAINT FOR OTHER UNITS	1
10	PEFZZ	5120-00-789-0492	85688	4440R	PLIERS SET,RETAININ..... BOI: 1 PER LETTERED COMPANY BOI: 1 PER BN HQ WHEN BN HAS A SVC COMPANY BOI: 1 PER BY NUMBERED BTRY/ COMPANY AND SIMILAR HQ PERFORMING ORG MAINT FOR OTHER UNITS	1
11	PEFZZ	5120-00-542-4171	81348	GGGW340SIZE12	PLIERS,WIRE TWISTER..... BOI: 1 PER LETTERED COMPANY BOI: 1 PER BN HQ WHEN BN HAS A SVC COMPANY BOI: 1 PER BY NUMBERED BTRY/ COMPANY AND SIMILAR HQ PERFORMING ORG MAINT FOR OTHER UNITS	1

END OF FIGURE

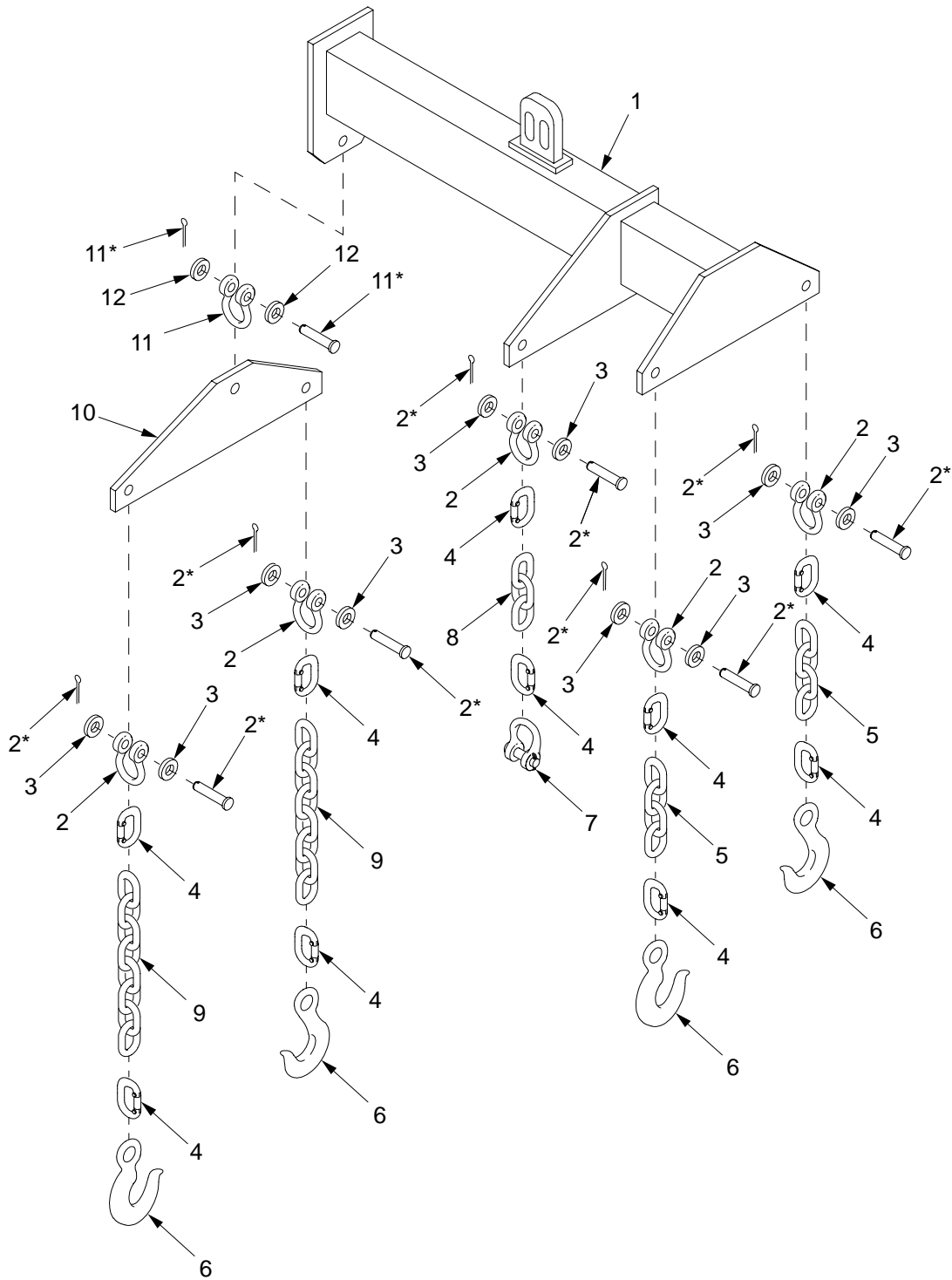

*Supplied with like numbered item

Figure 244. Lifting Sling, Beam Type

SECTION III		TM 9-2350-314-24P-1		C02		
(1)	(2)	(3)	(4)	(5)	(6)	(7)
ITEM NO	SMR	NSN	CAGE	PART NUMBER	DESCRIPTION AND USABLE ON CODE (UOC)	QTY
					GROUP 2604 SPECIAL TOOLS	
					FIGURE 244 LIFTING SLING, BEAM TYPE	
* 1	XAOZZ		19207	12355174	SPREADER,SLING.....	1
* 2	PAOZZ	4030-01-473-3072	19207	12355173-7	SHACKLE.....	5
* 3	PAOZZ	5310-00-809-5998	96906	MS27183-18	WASHER,FLAT.....	10
* 4	PAOZZ	4010-01-472-5730	19207	12355173-2	LINK,CHAIN,CONNECTI.....	10
* 5	MOOZZ		19207	12355173-5	CHAIN,WELDED MAKE FROM CHAIN, P/N RRC-271-CL1-TY1,4 LINKS LONG.....	2
* 6	PAOZZ	4030-01-219-3408	81348	RR-C-271CL3TY5 1 /2 IN	HOOK,HOIST.....	4
* 7	PAOZZ	4030-01-473-3278	19207	12355173-3	SHACKLE.....	1
* 8	MOOZZ		19207	12355173-4	CHAIN,WELDED MAKE FROM CHAIN, P/N RRC-271-CL1-TY1,3 LINKS LONG.....	1
* 9	MOOZZ		19207	12355173-6	CHAIN,WELDED MAKE FROM CHAIN, P/N RRC-271-CL1-TY1,8 LINKS LONG.....	2
10	PAOZZ	3940-01-342-3903	19207	12355175	BEAM,HOISTING.....	1
* 11	PAOZZ	4030-01-473-3374	19207	12355173-1	SHACKLE.....	1
12	PAOZZ	5310-00-809-3079	96906	MS27183-19	WASHER,FLAT.....	2

END OF FIGURE

NATIONAL STOCK NUMBER INDEX

STOCK NUMBER	FIGURE NO	ITEM NO	STOCK NUMBER	FIGURE NO	ITEM NO
5310-00-003-4094	126	7	5305-00-018-8926	18	6
4730-00-003-5919	223	40	4730-00-018-9566	214	42
5310-00-005-0595	164	9	5310-00-019-0670	56	83
5305-00-006-9408	53	13		56A	86
	58	20	6240-00-019-0878	238	3
4240-00-007-9453	237	27	6240-00-019-3093	70	5
4010-00-009-5816	177	40	2940-00-019-4775	9	11
3120-00-010-2989	173	25	5365-00-019-5226	2	19
5340-00-010-3780	163	30	2930-00-019-5253	224	14
2590-00-010-3794	25	20	4730-00-019-5255	223	37
5340-00-010-3797	188	6	5340-00-020-3195	215	10
4730-00-011-4627	225	57	5310-00-023-4457	5	5
5310-00-011-5093	2	27	5340-00-023-6198	34	23
	7	19	5340-00-023-8432	177	30
	13	7	2910-00-025-3493	223	16
	15	4	4730-00-025-7508	21	29
	18	8	2540-00-031-7707	158	1
	24	17	5120-00-034-0867	242	14
	25	19	4910-00-034-0874	239	12
	31	7	4910-00-034-0875	242	4
	36	11	5120-00-034-0878	242	10
	38	4	5120-00-034-0879	241	5
	50	11	5120-00-034-0880	241	4
	69	7	5120-00-034-0881	242	6
	76	13	5315-00-034-0883	241	3
	130	25	5340-00-034-0884	241	9
	139	5	5120-00-034-0885	241	8
	143	32	5120-00-034-8443	243	3
	144	38	4730-00-035-8036	35	4
	155	18	6150-00-039-8256	227	14
	192	4	2540-00-039-8258	227	13
	204	2	2530-00-039-8721	143	9
	205	2	2540-00-039-8967	225	20
	206	13	5325-00-042-5181	222	6
	207	2	4140-00-043-0279	16	36
	208	12	5310-00-043-0520	21	19
	209	7		45	37
	210	13		129	9
	211	8	5310-00-044-3340	153	4
	222	3		160	1
	223	34		175	30
	234	12		177	29
	236	27	4730-00-044-4698	139	16
5310-00-011-5314	4	9	4730-00-044-4861	32	9
	7	9	5310-00-045-3296	10	3
5310-00-011-6121	4	2		11	3
	33	11		16	15
	136	14		55	7
	139	23		56	34
5310-00-011-6123	2	21		58	3
	4	6		66	10
5310-00-011-6124	138	9		113	21
5315-00-011-9120	212	42		162	7
5315-00-012-0123	203	5		214	15
5315-00-013-7214	164	4		225	64
5315-00-013-7238	164	18		56A	36
	203	17	5310-00-045-3299	57	12
5315-00-013-7258	2	20		65	5
5315-00-013-7308	164	21		70	34
	167	14		82	28
2940-00-015-3609	23	15		83	30
4140-00-016-2615	16	1		122	2
5305-00-017-9848	7	1		123	2
	136	10	5310-00-045-3812	36	8
5305-00-017-9851	123	6	4730-00-045-3940	236	20
5306-00-018-6491	12	7	5310-00-045-4007	22	12
2540-00-018-7870	190	17		53	8

NATIONAL STOCK NUMBER INDEX

STOCK NUMBER	FIGURE NO	ITEM NO	STOCK NUMBER	FIGURE NO	ITEM NO
	86	38	5310-00-061-1258	60	17
5310-00-045-4007	94	35		65	14
	123	10		116	1
	128	10		215	11A
	168	7	5310-00-061-7326	44	44
4730-00-045-9833	139	15	4730-00-063-3073	35	5
6680-00-045-9856	133	16	3040-00-063-8117	212	39
6150-00-045-9901	67	2	5315-00-063-8129	212	41
5330-00-047-4098	67	43	5315-00-064-2701	161	27
5330-00-047-4099	67	23	5306-00-064-5356	48	9
5330-00-047-4101	67	26	8145-00-064-5934	132	2
5330-00-047-4103	67	31	8145-00-064-5935	142	2
5330-00-047-4104	67	6	5340-00-065-0753	32	11
5330-00-047-4105	67	38	4931-00-065-1110	243	7
5306-00-050-0347	242	3	3040-00-066-0238	139	2
5306-00-050-1237	34	22	2520-00-066-0239	153	3
5306-00-050-1238	13	35	5340-00-066-8871	13	27
	230	1	2510-00-067-7823	183	19
4730-00-050-4203	156	5	2930-00-067-7864	32	13
	164	31	5305-00-068-0502	52	4
	170	3		233	5
	171	2	5305-00-068-0508	21	11
	172	4		35	10
4730-00-050-4207	169	4		62	10
4730-00-050-4208	131	8A		71	6
	145	16		75	13
	146	15		119	2
	146	22		125	9
	147	6		126	8
	150	13		127	6
	152	6		143	35
	156	18		155	26
	174	2		163	38
	233	10		181	14
5315-00-050-5238	2	12		234	16
2910-00-050-9879	23	6		236	31
5305-00-051-4078	13	20	5305-00-068-0510	13	25
5306-00-051-4087	190	12		18	59
5120-00-051-5567	241	7		24	18
2910-00-052-0033	225	35		29	21
5315-00-052-0097	212	54		113	25
5305-00-052-8905	181	8		121	12
5305-00-052-9049	16	20		133	17
4730-00-053-0266	162	11		155	19
5305-00-053-1111	44	51		164	43
5305-00-054-6671	62	6		192	3
5305-00-054-9275	29	9		196	6
6150-00-055-1751	70	31		197	7
2530-00-055-2815	177	26		198	6
5342-00-056-2172	161	9		204	25
6150-00-057-6749	223	8		206	23
5305-00-058-1082	227	26		207	17
5310-00-058-1305	30	5		208	13
	113	6		209	8
	163	14		210	29
5310-00-058-1626	44	21		211	18
5315-00-058-3564	178	4		216	20
5331-00-058-5855	16	33		223	31
5315-00-058-6115	203	24		234	11
5305-00-058-9391	167	12	5305-00-068-0511	31	13
5315-00-058-9767	168	4		36	15
5315-00-058-9780	203	20		155	37
5315-00-059-0157	130	32		195	1
5310-00-059-2831	36	7		201	4
5305-00-059-4553	123	8		203	2
6230-00-059-5750	199	9		204	1
5305-00-059-8263	16	30		205	1

NATIONAL STOCK NUMBER INDEX

STOCK NUMBER	FIGURE NO	ITEM NO	STOCK NUMBER	FIGURE NO	ITEM NO
	206	12		60	15
5305-00-068-0511	207	1		65	17
	208	16		66	3
	209	11		71	5
	210	12		177	8
	211	7		224	13
5305-00-068-0512	30	7		56A	93
5306-00-068-0513	19	16	5305-00-071-2506	20	25
	25	30		29	4
	30	26		57	3
	130	1		163	6
	213	11		183	14
	216	34		199	10
5305-00-068-0515	60	9		206	5
	147	18		208	5
	223	30		210	5
5305-00-068-0516	213	15		216	55
5310-00-068-6176	190	58		217	1
5305-00-068-7837	20	18		227	30
	25	28		237	16
	26	16	5305-00-071-2507	136	30
	52	1	5305-00-071-2508	66	12
	65	7	5305-00-071-2509	56	85
	113	23		56A	89
	120	6	5305-00-071-2511	20	29
	124	1	5342-00-071-2797	223	10
	125	1	2590-00-071-6694	212	48
	127	1	5310-00-071-8131	190	57
	136	28	5360-00-073-0147	25	7
	143	17	2910-00-073-0165	223	9
	162	13	5975-00-074-2072	56	48
	194	10		126	4
	201	10		56A	50
	223	7	5340-00-076-7078	203	32
	224	7	5130-00-076-8631	243	6
	234	5	9505-00-076-8640	BULK	59
5360-00-068-8788	202	6	4730-00-080-1021	7	12
2540-00-069-3049	190	13	5330-00-080-1023	18	32
4710-00-071-0734	223	39	5330-00-080-1492	188	5
5995-00-071-0737	228	1	5342-00-080-3496	2	6
2590-00-071-0738	229	3	5310-00-080-6004	13	3
5305-00-071-1788	7	8		22	30
5305-00-071-2055	4	11		40	19
5305-00-071-2056	21	43		60	20
	22	21		69	6
5305-00-071-2058	4	12		76	3
5305-00-071-2067	41	11		113	9
	139	13		114	6
	188	4		124	14
5305-00-071-2069	66	8		155	22
	113	29		163	4
	180	1		164	35
	188	7		181	5
5305-00-071-2070	40	3		185	2
	59	1		195	2
	174	13		195	8
	199	1		196	8
5305-00-071-2071	33	10		197	5
5305-00-071-2072	114	7		198	4
	173	9		201	2
	203	8		204	12
5305-00-071-2077	136	17		205	6
5305-00-071-2082	4	1		206	7
5305-00-071-2505	30	21		207	12
	36	3		208	7
	56	89		209	2
	58	21		210	7

NATIONAL STOCK NUMBER INDEX

STOCK NUMBER	FIGURE NO	ITEM NO	STOCK NUMBER	FIGURE NO	ITEM NO
	211	2	2540-00-089-7270	190	7
5310-00-080-6004	222	4	5340-00-089-9787	19	5
	223	20	5365-00-090-5426	96	25
5306-00-080-7294	23	5	4730-00-090-8665	216	25
5315-00-080-7636	24	27	5999-00-093-7512	129	15
4720-00-080-8586	240	6	4730-00-096-8756	216	6
5340-00-080-9853	125	10		223	14
5360-00-081-3417	26	11	3110-00-100-5282	39	26
5310-00-081-4219	21	7	3110-00-100-5937	145	6
	25	14		146	6
	34	10		147	26
	230	5		150	25
5305-00-081-6729	192	1	5340-00-102-3670	32	16
6105-00-081-7880	214	10	8140-00-102-3671	32	14
5365-00-081-9958	150	7	5970-00-102-4721	83	18
5970-00-082-3942	58	8		BULK	25
	83	16	5330-00-102-9927	33	8
	84	17	3040-00-102-9930	190	33
	85	3	5307-00-102-9944	130	21
	86	14	5340-00-103-5779	182	15
	87	13	5340-00-103-5799	32	12
	93	6	2510-00-103-9305	227	27
	94	11	2920-00-103-9397	16	32
	95	9	6110-00-104-2222	227	2
	96	5	5307-00-104-4617	25	42
	100	8		130	37
	56A	65	5305-00-105-6871	227	28
	BULK	32	5365-00-105-9301	177	43
5970-00-082-3948	85	11	3040-00-105-9304	177	31
	87	20	6220-00-105-9309	68	4
	96	13	2510-00-106-2199	177	22
	100	22	6145-00-107-7913	53	19
	100	26		54	21
	104	10		BULK	58
	BULK	36	3110-00-108-1823	139	25
5305-00-082-6821	152	17	5340-00-109-4276	30	14
5120-00-084-7626	242	8	5640-00-109-4277	30	8
5120-00-084-7627	242	2	2910-00-109-4279	30	6
3040-00-086-3378	155	12	2910-00-109-4283	30	1
5310-00-087-0057	56	67	5365-00-109-4285	30	20
	56A	69	2910-00-109-4286	30	28
5310-00-087-4652	29	12	5365-00-109-4299	30	24
	204	11	2930-00-109-4300	32	8
	205	7	5975-00-111-3208	225	33
	206	8	5340-00-111-7472	32	25
	207	11		224	21
	208	6	6250-00-112-0475	70	4
	209	1	2910-00-113-0785	28	3
	210	8	2910-00-113-0786	30	15
	211	3	2910-00-113-0787	28	1
5315-00-087-8226	26	6	2910-00-113-0788	29	10
5315-00-087-9553	168	5	2590-00-113-0789	29	15
6220-00-087-9667	70	39	2590-00-113-0790	29	18
5340-00-087-9668	70	40	2910-00-113-0791	29	20
5310-00-088-0553	133	23	2910-00-113-0792	29	14
5310-00-088-1251	29	28	2910-00-113-0793	29	27
	30	9	2910-00-113-0794	29	24
5340-00-088-1254	125	8	2910-00-113-0795	29	25
5970-00-088-2975	95	6	5999-00-113-0965	67	22
5340-00-088-6655	124	6	5360-00-113-1517	130	11
4730-00-088-9249	20	40	5940-00-113-8185	84	23
5905-00-089-1111	225	44	2910-00-113-9586	29	23
5970-00-089-1454	97	8	2510-00-113-9608	175	18
	98	8	2510-00-113-9609	177	17
	BULK	42	5940-00-113-9825	94	14
3120-00-089-3322	144	15	5940-00-114-1305	83	15
5310-00-089-7262	144	20		86	22

NATIONAL STOCK NUMBER INDEX

STOCK NUMBER	FIGURE NO	ITEM NO	STOCK NUMBER	FIGURE NO	ITEM NO
5340-00-115-0540	29	7	2540-00-133-9672	230	2
5320-00-115-1544	67	14	5340-00-133-9744	236	29
5935-00-115-2306	87	22	2530-00-133-9767	155	31
	92	5	5315-00-135-2440	152	20
	93	16	5305-00-135-3032	225	2
	95	29	5305-00-135-3033	225	11
5935-00-115-2307	85	2	2590-00-135-4476	24	5
	87	21	2590-00-135-4478	25	32
	92	2	5315-00-135-4479	24	11
	93	15	5315-00-135-4480	25	24
	95	21	3110-00-135-4481	24	21
	100	6	4730-00-135-4482	25	34
5940-00-115-2674	100	9	5305-00-135-5157	26	19
5940-00-115-2684	88	5	5307-00-135-6546	175	33
	97	9	2540-00-135-6547	175	8
	104	2		177	50
	108	2	2540-00-135-6549	163	7
	110	2	3040-00-135-6577	19	1
	111	2	2910-00-135-6578	19	15
5330-00-115-4320	184	9	3040-00-135-8984	150	9
5940-00-115-4996	85	9	5330-00-135-8988	29	17
5940-00-115-5001	86	5	2530-00-135-9032	143	28
	91	5	5340-00-135-9033	143	13
	98	10	2530-00-135-9035	143	1
5940-00-115-5023	97	2	5310-00-136-1471	56	28
	98	2		56A	30
6620-00-115-9042	51	28	2990-00-136-4769	223	33
5330-00-117-2548	29	26	2540-00-136-4772	190	51
3010-00-117-2594	24	26	5340-00-136-4913	143	5
5320-00-117-6839	56	73	2510-00-136-7424	174	8
	56A	75	2510-00-136-7425	174	11
5320-00-117-6851	50	3	5305-00-137-3043	161	10
5320-00-119-6824	60	26	5310-00-140-2135	214	3
5340-00-120-0251	29	22	3040-00-141-0500	236	4
5340-00-120-0254	30	11	5307-00-141-2649	214	12
5340-00-121-0683	39	11	5940-00-143-4771	83	21
3040-00-121-6150	25	6		84	15
3040-00-123-0199	130	30	5940-00-143-4773	83	26
2540-00-124-1322	212	29		84	22
5340-00-124-7168	139	21	5940-00-143-4774	93	12
5340-00-124-7173	139	27	5940-00-143-4780	86	11
5365-00-124-7209	139	14		94	13
8145-00-124-7362	137	2	5940-00-143-4793	87	16
5325-00-125-6284	49	36	5940-00-143-5284	85	7
4730-00-125-7979	21	14	5310-00-143-6142	176	7
4730-00-127-4461	22	20	5307-00-143-6374	19	14
4730-00-127-4755	136	31	5307-00-143-6377	130	29
2510-00-127-5282	50	1	5310-00-143-6491	49	37
3040-00-130-4294	155	40	6145-00-144-0083	54	20
3130-00-130-5352	155	38		54	24
3040-00-130-5354	155	28		BULK	57
2920-00-131-6017	10	22	5306-00-144-0393	2	3
	11	19	5315-00-144-6321	174	1
2530-00-132-0842	150	1	3110-00-144-8589	214	39
5310-00-132-1438	70	3	3110-00-144-8869	214	23
3040-00-133-0983	156	15	5305-00-145-0699	24	25
2590-00-133-7963	19	17	5305-00-145-0896	128	23
5315-00-133-7968	182	3	5315-00-145-1657	139	31
3020-00-133-8117	144	10	5310-00-145-1751	174	10
5999-00-133-8514	67	21	5315-00-145-1756	14	4
5975-00-133-8696	213	14	5365-00-145-2077	128	24
5330-00-133-9443	145	28	5310-00-145-2078	128	18
	146	31	2590-00-146-9681	214	33
	147	10	5325-00-148-3873	69	9
5340-00-133-9662	175	4	5310-00-149-9119	145	33
5342-00-133-9666	161	25		147	34
5340-00-133-9671	177	27	4730-00-152-1475	21	39

NATIONAL STOCK NUMBER INDEX

STOCK NUMBER	FIGURE NO	ITEM NO	STOCK NUMBER	FIGURE NO	ITEM NO
	22	23	4730-00-177-6166	8	1
5305-00-152-6326	204	24		136	1
	206	22	5340-00-177-7808	191	5
	207	26	3040-00-177-7863	183	10
	208	15	5340-00-177-8078	163	41
	209	10	5340-00-177-9586	7	18
	210	28	9905-00-178-5831	225	28
	211	17	5365-00-178-6074	14	2
3110-00-155-6569	139	12	5365-00-178-6076	14	6
6240-00-155-7788	69	3	5340-00-178-6077	21	6
6240-00-155-8714	49	41	5340-00-178-7870	192	12
	51	25	5330-00-179-0247	225	68
5305-00-156-2937	56	82	5940-00-179-2803	225	15
	56A	85	6220-00-179-4834	67	3
6145-00-161-1609	58	9	5935-00-179-4942	67	20
5305-00-164-6971	161	3	6695-00-179-4945	67	39
	175	13	6220-00-179-4946	67	41
5331-00-165-1953	4	14	2530-00-179-5473	144	23
4010-00-165-5605	25	11	2530-00-179-5476	145	19
	212	14		146	21
	BULK	49		147	5
3120-00-165-5958	169	2	3040-00-179-5477	144	5
	171	5	2530-00-179-5482	144	16
3110-00-165-5996	139	8	5340-00-179-5483	152	1
5331-00-166-0988	44	6	2530-00-179-5487	150	12
5331-00-166-0990	44	60	2530-00-179-5488	150	19
	45	43	3040-00-179-5492	144	4
5331-00-166-1022	44	59	3040-00-179-5502	155	33
5331-00-166-8392	44	18	3040-00-179-5503	155	11
5310-00-167-0699	56	27	5365-00-179-5513	155	29
	56A	29	5340-00-179-5515	155	25
5310-00-167-0766	163	2	3040-00-179-5562	151	3
	216	22	2540-00-179-5615	190	52
5310-00-167-0768	163	12	2540-00-179-5697	190	32
5310-00-167-0815	44	10	5340-00-179-6997	143	20
5310-00-167-0821	36	12	5995-00-179-7072	56	10
	44	23		56A	11
5310-00-167-0823	44	27	6150-00-179-7073	56	12
	128	26		56A	13
5310-00-167-0831	45	4	3040-00-179-7105	130	36
	46	3	3040-00-179-7106	130	15
5310-00-167-0833	128	6	3040-00-179-7111	130	16
5310-00-167-0834	46	10	3040-00-179-7113	130	40
	128	3	2520-00-179-7114	131	1
5310-00-167-0835	45	39	3040-00-179-7115	130	38
	129	4	2540-00-179-7145	161	6
5310-00-167-0839	128	27	5330-00-179-7147	50	4
5935-00-167-7775	93	17	2540-00-179-7149	161	15
	95	17	2540-00-179-7153	159	14
	100	18	2540-00-179-7154	159	14
	104	8	5335-00-179-7155	161	8
2540-00-167-9091	212	29	5995-00-179-8396	50	2
4710-00-168-2379	236	11	5306-00-180-2757	27	17
4730-00-168-2632	161	18	5330-00-180-9767	236	19
5340-00-169-4162	70	35	5310-00-181-6246	236	18
5340-00-169-5732	227	3	5315-00-181-6984	191	6
5310-00-171-2435	164	5	4720-00-182-8854	7	4
4730-00-172-0049	141	6	6210-00-183-0511	53	16
5331-00-173-3022	44	54		54	6
5305-00-174-1946	141	3	5935-00-184-6707	93	10
5306-00-174-4216	141	12	5310-00-184-8628	190	42
5305-00-175-3230	128	14	5310-00-184-8977	56	26
4720-00-176-4482	136	6		56A	28
6210-00-176-4928	53	14	4730-00-184-9003	34	28
	54	8		161	14
5977-00-176-5098	128	17		215	2
5310-00-176-6333	49	18	5310-00-185-9716	10	11

NATIONAL STOCK NUMBER INDEX

STOCK NUMBER	FIGURE NO	ITEM NO	STOCK NUMBER	FIGURE NO	ITEM NO
	11	11		35	8A
4010-00-186-9416	BULK	5	5306-00-226-4828	14	7
4730-00-187-0840	223	3	5306-00-226-4829	34	18
4730-00-187-0843	223	17		75	8
4730-00-187-0844	20	11	5305-00-226-4831	34	19
4730-00-187-7610	21	38	5305-00-226-7222	236	7
5315-00-187-9549	143	30	3110-00-227-2559	145	4
5305-00-187-9934	177	24		146	4
4730-00-194-1115	20	1		147	29
5310-00-194-9213	192	2		150	23
3020-00-196-0803	144	11	3110-00-227-2715	39	6
3110-00-198-1112	190	45	5120-00-227-8088	239	16
9905-00-198-2728	173	22	9905-00-228-1297	131	4
	218	11	5315-00-228-1300	130	9
5315-00-198-7653	193	10	2540-00-228-7795	201	5
	194	3	5940-00-230-0515	83	19
5315-00-200-4545	164	8		94	25
5342-00-200-7567	60	27	4730-00-231-3012	20	10
6220-00-202-8591	67	7	4730-00-231-3017	20	15
2520-00-204-3111	2	17	4730-00-231-3019	7	22
7520-00-205-1760	239	2		136	18
5310-00-209-0786	58	13	4730-00-231-4009	223	2
	60	8	4730-00-231-4013	223	23
	119	3	5331-00-231-7716	16	34
	177	21	5320-00-234-1556	50	7
	229	5	5315-00-234-1674	139	20
	237	13	5315-00-234-1854	27	14
5310-00-209-0788	67	17		129	10
	70	16	5315-00-234-1863	180	5
	227	6		190	40
5310-00-209-0965	3	5	5320-00-234-8561	192	15
	21	44	2590-00-235-4369	203	6
	22	22	2590-00-235-4370	203	21
5310-00-209-5116	143	15	3040-00-235-4371	203	18
	225	41	2590-00-235-4372	203	28
5310-00-209-6516	25	25	2590-00-235-4373	203	28
5935-00-214-0904	57	7	2590-00-235-4374	203	19
	68	8	2590-00-235-4375	203	19
	96	21	5935-00-235-8970	82	18
5325-00-216-0314	113	13		83	5
9505-00-221-2650	129	7		84	3
	214	19		86	19
	BULK	61		87	3
5340-00-221-9081	187	8		93	3
4730-00-222-1819	21	15		94	5
5961-00-222-6135	225	13		95	2
4730-00-223-7074	21	45		96	7
5305-00-225-3842	71	7	5365-00-236-3922	183	26
5305-00-225-3843	35	8	5315-00-236-8359	186	5
	131	12	5340-00-237-6254	192	14
	237	9	5315-00-239-8023	19	2
5305-00-225-3844	18	29	5315-00-240-0997	216	45
	24	19	4730-00-240-1741	10	14
	57	15	4010-00-240-4697	190	9
	63	1		BULK	2
	236	14	5310-00-241-6640	177	41C
	237	3	5325-00-241-6672	24	6
5310-00-225-6409	2	2		133	8
	174	3		161	4
5342-00-226-1566	177	4		175	14
2590-00-226-1694	26	7		177	6
2920-00-226-1984	2	1		189	1
3040-00-226-1997	25	13	5315-00-242-7209	190	11
5306-00-226-4824	32	24	5315-00-243-1171	145	10
5306-00-226-4825	182	8		146	16
5306-00-226-4826	21	5		147	24
5306-00-226-4827	34	8		150	29

NATIONAL STOCK NUMBER INDEX

STOCK NUMBER	FIGURE NO	ITEM NO	STOCK NUMBER	FIGURE NO	ITEM NO
5310-00-244-2895	19	13		40	22
5310-00-246-0128	164	13		68	6
5330-00-246-6380	34	13		113	18
5925-00-247-2076	56	42		134	9
	56A	44		139	4
5331-00-248-3847	10	9		143	31
	11	9	5305-00-269-3237	150	21
9505-00-248-9850	144	21		163	37
	183	16	5305-00-269-3238	7	14
	BULK	64		31	9
9505-00-248-9851	BULK	60		36	10
5331-00-251-9376	145	12		40	23
	146	11		130	26
	147	20		177	16
	150	31	5305-00-269-3239	38	3
5331-00-252-6041	145	26		190	56
	146	29	5305-00-269-3240	204	15
	147	11		207	16
2520-00-253-1208	133	5	5305-00-269-3242	177	34
5315-00-253-2828	128	25	5305-00-269-3243	215	7
5305-00-253-5620	219	2	5305-00-269-3244	177	12
5305-00-253-5625	26	15	5305-00-269-3246	144	30
4730-00-254-6211	236	12	5305-00-269-3249	190	22
5995-00-257-5030	225	3	2990-00-269-4855	215	9
4730-00-261-4218	236	37	9905-00-269-4894	128	15
5310-00-261-7340	133	11	9905-00-269-4897	128	4
5310-00-261-8278	56	29	2910-00-269-4934	29	2
	56A	31	5320-00-270-2637	236	35
4010-00-262-1551	BULK	66	4030-00-270-5436	26	2
4730-00-266-0541	240	5		177	39
5305-00-267-8950	138	1		212	13
	163	5	5305-00-273-5591	44	2
5305-00-267-8951	144	34	5310-00-274-4566	20	36
5305-00-267-8952	30	12	5331-00-274-7857	37	3
	163	1	5310-00-274-8702	49	13
	223	24		56	5
5305-00-267-8953	39	20		95	34
	47	5		56A	5
	143	7	5310-00-274-8707	49	5
	213	8		51	13
	216	41		56	13
5305-00-267-8956	59	8		57	10
	175	9		60	23
	177	49		229	1
	183	29		56A	15
	216	11	5310-00-274-8710	60	2
5305-00-267-8961	175	40		128	8
5305-00-269-2804	133	19		216	3
5305-00-269-3217	116	3	5310-00-274-8715	20	21
5305-00-269-3233	29	6		24	20
	143	36		25	29
	216	16		26	17
5305-00-269-3234	13	11		29	3
	29	19		30	13
	39	13		35	21
	126	1		36	2
	139	26		52	2
	145	18		56	92
	146	20		57	4
	147	7		60	33
	223	22		63	2
5305-00-269-3235	13	8		65	18
	13	16		71	2
	15	3		124	2
5305-00-269-3236	7	13		125	2
	25	18		127	2
	31	8		130	2

NATIONAL STOCK NUMBER INDEX

STOCK NUMBER	FIGURE NO	ITEM NO	STOCK NUMBER	FIGURE NO	ITEM NO
	131	3		51	39
5310-00-274-8715	138	2		56	80
	143	16		56A	83
	144	33	5331-00-297-7106	69	4A
	155	45		69	11A
	163	39	5331-00-297-9990	214	8
	206	4		233	3
	208	4	5315-00-298-1481	159	1
	210	4		183	12
	216	56	5315-00-298-9845	175	23
	217	2	6210-00-299-5564	49	22
	223	28		51	19
	234	4	4320-00-300-4760	214	32
	236	30	5310-00-304-9615	214	30
	56A	96	5930-00-307-8856	49	27
5325-00-276-4993	227	17	4730-00-308-6205	225	19
3110-00-277-0425	183	25	4520-00-312-2017	225	42
3020-00-277-1121	26	9	2540-00-319-5981	236	13
4730-00-277-5553	22	5	5995-00-321-6209	49	15
4730-00-277-6332	34	31	5120-00-323-2296	239	6
4730-00-277-9657	236	36	5360-00-328-9486	143	29
4730-00-278-2312	21	22	5360-00-328-9499	143	21
4730-00-278-2523	155	2	5325-00-331-4774	204	14
	237	22		207	14
4730-00-278-3144	42	28		208	18
4730-00-278-4592	225	37		210	16
4730-00-278-5604	32	26	4730-00-334-5550	21	32
4730-00-278-8764	225	38		22	1
4730-00-278-8767	10	13	4730-00-336-9537	20	41
4730-00-278-8829	225	39	4730-00-336-9558	21	35
6150-00-279-6097	225	47		22	4
5305-00-281-3118	236	9	6220-00-337-6471	69	10
5325-00-282-1830	214	38	5360-00-337-6970	155	39
5340-00-282-7544	236	16	6220-00-337-7463	70	1
5310-00-282-7831	20	37	6250-00-337-7465	70	36
5310-00-282-9059	56	59	5310-00-337-8329	51	17
	56A	60	5310-00-341-7627	176	8
2910-00-287-1912	23	10	5930-00-345-5455	225	58
4730-00-289-0163	136	32	2590-00-345-8026	24	28
4730-00-289-0383	136	4	2590-00-345-8027	25	26
4730-00-289-3141	6	3	2590-00-345-8028	25	35
4720-00-289-8904	13	18	3040-00-345-8029	25	39
5330-00-290-7606	143	8	3040-00-345-8030	25	15
5330-00-290-7860	9	6	4720-00-345-8046	136	19
5331-00-291-3275	39	25	4720-00-345-8047	136	34
5331-00-291-7337	136	15	5975-00-345-8055	BULK	54
5310-00-292-1741	197	4	5315-00-350-4326	157	2
	198	7		212	46
5305-00-292-5542	56	61	5325-00-353-0948	67	8
	56A	62	5310-00-356-9445	203	13
5331-00-292-7565	148	1	4730-00-359-4737	136	21
5120-00-293-1009	239	14	4820-00-360-8299	9	14
9505-00-293-4208	BULK	65	5935-00-368-4857	44	40
5310-00-293-9624	145	24	6240-00-368-4972	67	45
	146	27	2520-00-395-7722	134	5
	147	13		138	4
6210-00-295-0386	58	6	5940-00-399-6676	86	30
6240-00-295-2668	70	37		94	28
5930-00-296-6319	49	2		96	2
	62	2	2990-00-400-7058	27	4
5331-00-297-5337	150	10	5310-00-401-0825	27	13
5330-00-297-6329	49	21	5305-00-403-5130	225	9
	49	25	5325-00-403-6393	179	1
	49	40	4720-00-407-6588	BULK	67
	49	44	5310-00-407-9566	13	34
	51	20		14	8
	51	24		21	8

NATIONAL STOCK NUMBER INDEX

STOCK NUMBER	FIGURE NO	ITEM NO	STOCK NUMBER	FIGURE NO	ITEM NO
	32	23	5340-00-438-1833	35	20
5310-00-407-9566	34	9	5325-00-442-3208	121	6
	75	7	6150-00-443-0099	10	19
	144	2		11	16
5340-00-409-6584	236	40	2510-00-443-0129	181	9
5325-00-409-7206	226	6	2510-00-443-0175	24	7
5306-00-409-8059	236	39	5340-00-443-0279	120	7
5310-00-410-3016	56	25	5307-00-443-0551	155	14
	56A	27	3130-00-443-0566	39	31
5310-00-410-3025	56	30	5325-00-443-0584	69	5
	56A	32	5325-00-443-4831	150	16
5365-00-410-9796	130	34	5306-00-443-4833	25	27
5365-00-410-9798	39	14	2590-00-443-4840	18	2
3120-00-411-3972	25	22	3040-00-443-9845	130	14
3120-00-411-3977	39	16	5330-00-443-9900	150	17
3120-00-411-3978	25	23	5365-00-445-8919	145	23
2590-00-411-8323	214	27		146	26
2590-00-411-8325	76	14		147	14
5970-00-411-8489	128	21	2930-00-445-8927	32	15
5365-00-413-4374	203	33	5330-00-446-3194	34	15
5325-00-417-4941	13	29	3110-00-446-3211	145	22
5306-00-419-9544	145	3		146	25
	146	3		147	2
	147	28	3110-00-446-3220	145	20
5306-00-419-9545	150	26		146	23
5342-00-420-4993	177	54		147	4
5340-00-420-4999	24	23	4710-00-446-3265	236	24
2510-00-420-5003	187	4	5365-00-446-3269	31	12
2510-00-420-5004	187	3		33	13
2540-00-420-8858	226	2	4730-00-446-3278	18	16
2540-00-420-8860	225	21	5330-00-446-3283	18	12
4710-00-420-8861	225	40	4820-00-446-3409	20	16
2540-00-420-8862	225	67	2520-00-446-3521	189	2
2540-00-420-8864	225	4	5306-00-448-5294	203	22
5995-00-420-8868	225	5	5325-00-451-8982	58	24
2540-00-420-8870	225	7		62	7
5995-00-420-8871	225	8		65	11
2540-00-420-8872	225	34		113	12
4730-00-420-9797	32	27		120	1
5340-00-421-1600	14	1		124	5
2940-00-421-1601	15	7		206	2
5330-00-421-1605	14	12		208	1
5306-00-429-1654	3	1		210	1
4720-00-430-4230	7	7		237	8
4720-00-430-4231	7	23	8140-00-453-5365	18	46
5315-00-432-0776	155	7	5340-00-453-5366	18	54
	155	48	8140-00-453-5373	18	44
5305-00-432-4251	33	4	5365-00-453-5374	18	14
3010-00-432-7236	4	13	2910-00-453-5375	20	28
5340-00-433-2300	144	13	5340-00-453-5382	18	28
5310-00-435-0674	212	51	2540-00-453-5389	190	27
5305-00-435-5361	135	3	2540-00-453-5391	230	7
3040-00-436-2021	183	15	5330-00-453-5427	18	25
2510-00-436-2031	174	9	5365-00-453-5572	175	20
2590-00-436-4504	18	45	5340-00-453-5606	143	25
2540-00-436-4508	216	40	5330-00-453-9180	13	5
5340-00-436-4540	163	9	5315-00-453-9334	25	16
4730-00-436-4592	215	13	5315-00-453-9336	144	27
5340-00-436-4597	215	12	5330-00-453-9353	150	18
2510-00-436-4606	163	44	3040-00-454-5086	155	43
2510-00-436-4608	163	42	5340-00-454-5308	7	15
2510-00-436-4612	163	23	5340-00-455-5838	2	15
4730-00-436-9667	42	20	5305-00-456-2582	225	59
2590-00-437-0984	18	4	5315-00-456-5946	130	12
5342-00-437-0993	230	6	5310-00-456-5950	183	5
2540-00-437-1013	163	17	2590-00-457-0318	18	47
5315-00-437-7206	177	5	5307-00-457-0478	130	39

NATIONAL STOCK NUMBER INDEX

STOCK NUMBER	FIGURE NO	ITEM NO	STOCK NUMBER	FIGURE NO	ITEM NO
5365-00-457-7000	183	24	5310-00-534-2444	183	11
5310-00-457-9314	177	15	4720-00-535-1994	216	29
5331-00-461-4217	137	6		BULK	6
5365-00-462-2305	145	21	2530-00-537-0372	146	18
	146	24	4730-00-540-6145	136	2
	147	3	5310-00-541-1868	24	8
4710-00-462-8201	217	3	4720-00-541-7743	20	17
5315-00-462-8547	143	23	5331-00-542-1398	174	5
4720-00-464-1263	34	41	4730-00-542-3284	20	26
4720-00-464-4684	35	19	4720-00-542-3304	BULK	14
2530-00-464-4699	143	22	5120-00-542-4171	243	11
2540-00-465-1637	224	19	5210-00-542-4602	243	9
5340-00-465-5957	199	11	6210-00-542-6393	56	63
5325-00-465-8927	41	6		72	1A
5340-00-469-4996	224	12	5310-00-543-2410	58	16
3120-00-472-7242	155	32		71	12
4910-00-473-7556	239	4		82	35
5340-00-475-1256	4	4		121	2
3010-00-475-1290	38	1		166	2
3010-00-475-1296	38	2		214	17
4820-00-475-1506	35	17	5305-00-543-2419	18	30
5330-00-475-1508	35	16		133	12
5340-00-477-3755	18	58		144	39
5340-00-477-3756	18	50	5305-00-543-2752	128	5
5340-00-477-3760	18	48	5305-00-543-2866	40	12
5340-00-477-3778	216	42		177	41B
3120-00-477-6745	173	15	5340-00-543-3155	195	7
5340-00-479-2948	203	26		199	13
5365-00-483-2563	214	6	5325-00-543-3615	23	16
5325-00-485-2530	199	14	5305-00-543-4372	13	9
5365-00-485-7364	120	10		27	6
5340-00-488-1066	18	1		32	7
5340-00-488-1067	18	34		55	1
5340-00-488-1068	18	24		76	12
5340-00-488-1069	18	55		113	28
5340-00-488-1070	18	53		163	3
5340-00-488-1071	18	35		164	34
5340-00-492-2722	75	12		173	33
5975-00-493-7427	236	1		181	3
5975-00-493-7428	236	5		201	6
2930-00-493-9003	33	5		222	2
5310-00-494-2453	155	35		236	28
4910-00-494-8257	241	6	5310-00-543-4385	233	7
2510-00-498-3817	163	27		234	8
5340-00-498-3892	234	14	5305-00-543-5058	82	33
5325-00-514-0393	237	28	5310-00-543-5060	56	68
5310-00-514-6674	129	14		56A	70
5320-00-514-7070	162	22	2815-00-546-3763	3	7
5310-00-515-8058	45	18	6210-00-548-0504	49	26
5310-00-516-2701	45	47		51	38
5120-00-516-3863	239	3	6105-00-548-1168	214	24
3110-00-516-5171	128	20	5940-00-549-6581	76	4
5310-00-517-6564	48	5	5940-00-549-6583	76	6
2920-00-518-6616	116	2	5310-00-550-1130	21	18
6210-00-519-2653	56	57		129	8
5305-00-520-5568	54	3		173	35
3020-00-521-3501	236	42		193	12
2540-00-522-2601	190	53		199	6
2540-00-522-2603	216	32		227	9
5331-00-527-8116	150	15	5325-00-550-9356	225	16
5310-00-528-7404	145	8	5330-00-551-0433	23	3
	146	8		23	11
	147	23	4730-00-554-8018	134	3
	150	27	4730-00-555-8291	34	25
5360-00-530-2812	14	5	5120-00-557-3615	242	17
5305-00-531-0450	227	22	5940-00-557-4345	83	25
5310-00-531-9514	54	17	6220-00-557-8228	67	44

NATIONAL STOCK NUMBER INDEX

STOCK NUMBER	FIGURE NO	ITEM NO	STOCK NUMBER	FIGURE NO	ITEM NO
6220-00-557-8229	67	42		214	20
5310-00-559-0070	16	3		233	4
	49	30		237	11
	51	6		56A	45
	67	9		56A	92
	224	6	6210-00-583-9349	56	65
5365-00-560-2166	133	7		56A	64
2540-00-560-2170	190	4	5315-00-584-0971	133	6
5935-00-564-5362	95	20	5315-00-584-1731	182	1
5975-00-570-9598	6	1	5310-00-584-5272	40	4
2510-00-570-9715	2	7		41	10
5342-00-570-9716	26	10		48	4
5325-00-571-6847	155	23		59	9
4210-00-572-6223	236	2		66	6
6685-00-572-8612	239	9		113	2
5935-00-572-9180	86	4		114	2
	95	24		175	16
	96	36		199	2
	100	2	5310-00-584-7888	137	8
	144	35		160	4
5340-00-575-0392	143	18	4010-00-585-2108	BULK	3
4010-00-575-6233	167	1	5331-00-585-6663	161	17
	193	8	5305-00-587-4234	5	6
	194	11	3120-00-591-2657	42	22
	BULK	51	4720-00-592-8939	20	27
5310-00-576-0546	236	8	5310-00-595-6963	190	43
5310-00-576-5752	49	28	5310-00-595-7044	227	20
5930-00-577-8841	49	3	5310-00-595-7421	176	10
5310-00-579-0079	16	7	5310-00-596-7691	56	8
	16	27		56A	9
	67	25	5310-00-596-7693	10	21
5310-00-579-1871	45	21		11	18
5330-00-579-2573	214	13		16	31
5310-00-579-5191	46	7	5340-00-597-0182	34	7
5325-00-579-5983	9	7		35	11
5325-00-579-7825	50	5	5315-00-598-2935	173	13
4730-00-580-2120	134	2	5315-00-598-5808	176	5
2940-00-580-6283	9	5	5331-00-599-2180	133	18
5305-00-582-5807	22	10	5331-00-599-2766	7	11
5310-00-582-5965	13	44	5331-00-599-3071	39	8
	20	34	4730-00-604-7953	31	4
	21	2	5306-00-604-7961	23	13
	35	2	5330-00-604-8094	9	12
	47	4	5310-00-606-8281	225	55
	52	5	5330-00-612-3123	23	18
	56	43	5342-00-612-3134	23	17
	56	88	5305-00-614-0245	128	29
	58	22	5930-00-615-7897	227	15
	59	7	5310-00-616-2973	56	58
	60	5		56A	59
	60	12	5315-00-616-5522	183	3
	62	9	5315-00-616-5524	155	44
	65	8	5315-00-616-5526	214	25
	66	2	5310-00-616-7998	50	10
	75	10		116	5
	76	8		229	4
	113	5	4730-00-617-6282	8	3
	120	5	4730-00-618-5372	20	23
	124	7	4720-00-618-8647	22	27
	136	25	5315-00-619-3277	24	13
	136	29	5360-00-619-8198	23	20
	155	27	4730-00-620-0932	216	48
	162	14	5935-00-622-4948	70	29
	181	15	5305-00-622-9473	44	38
	194	9	5325-00-623-0928	70	25
	201	8	5330-00-629-6340	9	8
	213	7	5999-00-629-7250	214	7

NATIONAL STOCK NUMBER INDEX

STOCK NUMBER	FIGURE NO	ITEM NO	STOCK NUMBER	FIGURE NO	ITEM NO
5310-00-629-9516	183	4		147	32
5305-00-633-0785	70	24		BULK	63
6210-00-635-5686	49	23	5305-00-685-3511	214	21
5945-00-636-8778	61	1	5935-00-686-2599	96	24
5310-00-637-9541	5	2	5935-00-686-2600	100	32
	7	2	5305-00-688-2111	18	51
	13	24	5930-00-688-9881	74	5
	21	27	4730-00-690-1174	136	16
	22	18	5945-00-690-2707	60	31
	40	11	6210-00-690-8639	56A	58
	55	2	5935-00-691-5591	68	11
	60	19		83	2
	76	2		86	33
	113	8		96	18
	114	5	3120-00-692-9024	164	39
	121	11	5935-00-695-9077	227	19
	123	7	6220-00-699-8103	67	30
	124	13	6220-00-699-8104	67	36
	126	2	6210-00-699-9457	51	18
	134	8	6210-00-699-9458	49	38
	136	11		51	22
	163	36	5340-00-702-2848	42	8
	164	26		224	17
	173	32	5930-00-702-6431	56	55
	177	34A		56A	67
	181	4	2540-00-702-8136	177	7
	195	5	5360-00-704-7449	156	12
	196	7	5930-00-705-7187	70	18
	197	6	5360-00-705-7189	70	19
	198	5	2540-00-706-8219	157	1
	201	3	5315-00-706-9195	157	3
	214	31	2540-00-707-0776	223	11
	223	21	2540-00-707-2564	156	1
5305-00-638-8920	18	7	5120-00-708-3642	242	16
	40	18	5925-00-708-8769	60	4
4730-00-639-9730	216	50	5330-00-709-8444	148	4
5330-00-641-4336	65	3	5325-00-715-1152	143	10
5340-00-653-9548	167	6	6210-00-715-3839	49	19
5930-00-655-1514	227	4	5970-00-717-1474	94	8
5310-00-655-6930	56	9		95	25
	56A	10		108	8
5310-00-655-9860	100	30		110	8
5310-00-656-0067	68	10		111	8
	83	3		BULK	41
	86	3	5305-00-719-5184	144	17
	95	23		177	9
	96	22		190	25
	100	3	5305-00-719-5209	177	45
5975-00-660-5962	68	9	5305-00-719-5219	151	6
	86	32		161	1
	94	32		177	45
	96	4	5305-00-719-5221	139	22
5365-00-662-3829	225	52		164	30
5340-00-664-0365	199	18	5305-00-719-5235	24	9
5315-00-664-8061	183	1		159	10
5315-00-664-8062	192	9		175	41
6220-00-669-5623	69	1	5305-00-719-5238	153	5
4720-00-674-4491	216	47		159	10
3940-00-675-5002	239	13		175	38
3940-00-675-5003	239	10		177	42
5342-00-677-2746	50	8	5305-00-719-5241	177	25
5930-00-678-7768	225	62	5305-00-719-5243	175	29
5340-00-678-9031	199	8	5305-00-719-5262	190	2
5315-00-682-2030	168	3	5320-00-721-5211	192	11
4720-00-684-3568	20	2	5305-00-721-5492	116	4
9505-00-684-4841	BULK	56		163	15
9505-00-684-4843	145	31	5310-00-721-5855	159	2

NATIONAL STOCK NUMBER INDEX

STOCK NUMBER	FIGURE NO	ITEM NO	STOCK NUMBER	FIGURE NO	ITEM NO
5325-00-721-6476	212	8	5330-00-736-3508	9	3
5365-00-721-6876	156	7	5305-00-737-5694	70	21
5355-00-723-6829	238	4	5360-00-737-9067	145	11
2590-00-724-1511	185	5		146	10
2590-00-724-1512	130	5		147	21
5305-00-724-5811	144	24		150	30
5305-00-724-7219	212	31	4210-00-737-9340	236	32
5305-00-724-7221	4	5	2520-00-738-5086	141	9
	137	5	4730-00-738-8571	20	33
5305-00-725-0133	2	4		21	46
5305-00-725-0154	177	45		240	7
	230	9	5970-00-740-2971	82	9
5305-00-725-2317	2	26		83	12
	18	30		84	20
	21	41		85	5
	22	24		86	24
	50	9		87	9
	69	8		87	10
	113	10		94	9
	155	21		94	17
4730-00-725-3664	22	29		95	11
2930-00-725-5272	32	5		96	11
2930-00-725-5283	31	10		100	20
5305-00-726-2551	2	22		BULK	35
	156	17	4330-00-740-3158	KIT	4
5930-00-728-4328	53	3	4330-00-740-3159	133	20
5305-00-728-5474	212	43	5340-00-740-7393	124	4
5305-00-728-5475	152	18	5310-00-741-2834	67	12
5330-00-728-9956	177	14	5330-00-741-9534	143	4
5310-00-728-9957	18	31	6210-00-745-7649	51	37
	121	10	2940-00-745-7730	23	2
	177	11	5340-00-751-9013	199	12
	204	3	5330-00-752-0358	225	48
	205	3	9905-00-752-4649	58	10
	206	14	5340-00-752-4994	141	10
	207	3	5310-00-752-5380	2	14
	208	11	5310-00-752-5381	2	10
	209	6	5342-00-752-5451	2	13
	210	14	2990-00-752-5543	2	9
	211	9	5340-00-752-7607	2	8
5945-00-729-1358	56	24	2540-00-753-3645	236	3
	56A	26	5340-00-753-3742	195	3
5305-00-732-0511	40	16		199	17
	66	13	5325-00-754-1619	128	22
5310-00-732-0558	13	30	5930-00-755-3126	51	9
	40	17	5310-00-755-4866	120	4
	113	7	2930-00-756-2709	31	14
	114	4	5310-00-761-0654	21	26
	195	6		22	17
	212	23		40	8
5310-00-732-0559	5	1		76	1
	7	20		192	7
	144	14	5310-00-761-3706	136	13
5310-00-732-0560	44	25	5310-00-761-6882	35	1
6680-00-732-0561	234	13		52	6
5340-00-732-0642	70	27		113	4
5930-00-732-0651	70	41		193	11
5310-00-732-0652	70	14		201	7
5310-00-732-0654	70	13		227	8
5330-00-732-0655	70	12		237	12
5355-00-732-0656	70	15	5305-00-762-6041	138	10
5305-00-732-0657	70	20		151	4
5210-00-733-5005	242	9	5310-00-763-8920	137	3
5330-00-733-8102	133	9	5340-00-764-2334	230	3
3040-00-733-8909	242	7	4730-00-764-9109	32	3
3040-00-733-8912	242	12		34	40
2590-00-735-4063	63	4	5310-00-765-3197	49	9

NATIONAL STOCK NUMBER INDEX

STOCK NUMBER	FIGURE NO	ITEM NO	STOCK NUMBER	FIGURE NO	ITEM NO
	83	29	3130-00-796-2168	139	6
5935-00-767-7936	93	13	4320-00-796-2191	139	3
	94	26	6220-00-796-2241	70	11
	96	23	5330-00-796-2242	70	22
5310-00-768-0318	40	24	6220-00-796-2244	70	23
	59	10	5331-00-796-2251	70	32
	66	7	5330-00-796-2254	70	26
	113	1	5360-00-796-2686	183	8
	114	3	4210-00-796-8260	236	21
2920-00-770-1642	16	8	5930-00-796-8845	144	32
5330-00-770-8123	133	15	6680-00-798-3056	233	6
5365-00-771-0030	18	10		234	7
5975-00-771-6634	96	27	2520-00-798-3274	141	5
5330-00-771-8488	139	7	2520-00-798-3275	141	11
5340-00-772-4599	148	5	2590-00-798-4056	18	18
5930-00-772-9276	56A	63	5325-00-799-3771	152	2
6220-00-772-9788	67	37	5340-00-799-6498	19	6
5360-00-772-9800	67	13	5340-00-799-6507	19	4
2540-00-773-2385	156	10	5340-00-799-6541	19	11
5315-00-773-2386	156	8	5365-00-799-6669	2	24
5315-00-773-2387	156	11	5310-00-800-0076	227	29
2510-00-774-6550	182	2	5325-00-800-9928	39	22
5310-00-775-0931	183	9		44	31
5315-00-775-1512	156	6	5320-00-801-1548	225	27
2540-00-775-1526	156	9	2520-00-801-6640	139	9
5315-00-775-2864	155	20	5306-00-801-6703	148	3
5315-00-775-3911	25	41	2530-00-801-6705	152	14
5310-00-775-5139	48	3	2530-00-801-6707	149	5
5340-00-775-5399	20	39	2530-00-801-6708	149	6
2590-00-778-4014	214	29	5360-00-801-8731	9	10
2910-00-781-1354	23	9	5305-00-802-2764	163	8
5305-00-781-3926	76	5	5925-00-803-4424	56	56
5305-00-781-3927	40	26		57	1
	212	53		56A	57
5305-00-781-3928	65	15	5325-00-803-7301	202	9
	124	12	5331-00-804-5695	21	33
9905-00-781-6299	26	14		22	2
5340-00-781-6387	173	5	5325-00-805-0337	25	31
2520-00-781-7887	134	6		47	1
5940-00-781-9898	88	6		59	5
	97	11		130	20
	98	12		213	5
	108	9	5325-00-805-0339	13	4
	110	9		15	8
	111	9		25	38
4140-00-782-1169	128	1		68	1
2910-00-782-1376	10	1		190	55
5305-00-782-9489	114	8		200	7
	130	27	5360-00-805-3685	24	15
	175	42	5310-00-807-1466	72	4
	212	38	5310-00-807-1467	45	45
5310-00-785-1762	24	24	4240-00-807-6856	238	1
	130	19	5331-00-808-0794	186	8
	155	9	3040-00-808-6745	130	33
	182	13	3040-00-808-6771	131	10
5360-00-785-8137	173	2	3040-00-808-6776	130	17
5340-00-787-8523	225	45	2540-00-808-6813	144	29
6115-00-787-8530	226	4	5995-00-808-7657	56	74
6105-00-787-8532	226	7		56A	76
5365-00-787-8533	226	8	4720-00-808-7903	13	19
5310-00-789-0398	225	30	4720-00-808-7904	13	32
5120-00-789-0492	243	10	4720-00-808-7905	13	28
5935-00-790-4614	227	12	5342-00-808-8068	61	2
5310-00-791-1402	226	9	5360-00-809-1454	27	16
5305-00-794-1104	226	10	5330-00-809-1477	34	17
5305-00-796-0236	214	2	5330-00-809-1481	34	32
5305-00-796-0384	214	28	5340-00-809-1490	124	8

NATIONAL STOCK NUMBER INDEX

STOCK NUMBER	FIGURE NO	ITEM NO	STOCK NUMBER	FIGURE NO	ITEM NO
5340-00-809-1492	21	24		BULK	40
5340-00-809-1494	125	5	5970-00-812-1360	83	10
5340-00-809-1500	125	4		84	7
5310-00-809-3078	26	8		86	7
	30	10		87	7
5310-00-809-3079	244	12		88	2
5310-00-809-4058	21	3		91	2
	30	22		93	8
	136	26		94	20
	162	15		95	7
	181	2		97	5
	206	3		98	5
	208	3		108	4
	210	3		110	4
	213	6		111	4
	214	44		BULK	37
	223	5	5365-00-812-1794	100	31
	224	8	4730-00-812-5298	7	5
	227	31	4730-00-812-7999	42	13
	234	3	5970-00-814-2878	86	35
	237	2		93	18
5310-00-809-4061	223	35		95	16
5340-00-809-5127	138	3		100	12
5310-00-809-5997	143	14		104	7
	164	38	5315-00-814-3530	19	9
5310-00-809-5998	66	5	5315-00-814-3531	67	47
	164	45		131	6
	203	23	6620-00-814-4770	75	4
	212	10	6685-00-814-5271	74	4
	230	8		75	14
	244	3	5970-00-815-1295	84	18
3120-00-809-6434	24	1		BULK	33
	25	1	5315-00-816-1794	25	4
3040-00-809-7379	143	33	5310-00-816-6352	164	14
5310-00-809-8540	2	23A	3120-00-818-0374	156	13
5310-00-809-8544	49	4	5970-00-819-9569	82	3
	51	12		83	9
	56	16		86	16
	57	13		87	5
	60	24		93	7
	123	3		95	31
	56A	18		96	10
5310-00-809-8546	18	5		106	7
	56	35	4720-00-820-3048	216	49
	58	2	5310-00-820-3187	216	30
	60	3	5310-00-820-6653	48	8
	66	9		137	4
	162	8		156	16
	223	13	5330-00-821-2282	175	2
	56A	37	5305-00-821-3869	18	51
4730-00-809-9427	42	17		164	27
5310-00-809-9514	174	4		204	18
4730-00-810-3106	236	25		206	6
5315-00-810-3701	143	19		207	24
5315-00-810-3702	161	20		208	8
4730-00-810-3902	20	3		209	3
6620-00-810-3921	34	14		210	6
6620-00-810-3926	34	33		211	1
2540-00-810-5608	51	4	5310-00-821-6269	56	94
6680-00-810-6250	18	11		71	8
5310-00-811-6419	45	2		127	5
	46	19		223	6
5315-00-811-9107	26	12		224	11
5970-00-812-1358	82	14		56A	98
	86	9	5315-00-822-0689	175	24
	94	7	5970-00-822-2775	83	24
	95	28		96	29

NATIONAL STOCK NUMBER INDEX

STOCK NUMBER	FIGURE NO	ITEM NO	STOCK NUMBER	FIGURE NO	ITEM NO
	104	5	5315-00-842-3880	203	10
5970-00-822-2775	106	5	5310-00-842-7634	156	2
	BULK	38	5331-00-844-2447	188	1
4710-00-823-5582	22	8	5315-00-844-3662	150	4
4710-00-823-5583	22	9	5315-00-844-3664	24	12
2590-00-823-5584	212	6		25	36
2530-00-823-5606	150	5	5315-00-844-3942	14	3
5330-00-823-5607	145	30	5315-00-844-3962	25	37
	146	33		130	8
	147	31	5315-00-844-5834	183	20
5310-00-823-8803	212	32	5315-00-844-6796	25	17
5310-00-823-8804	28	6	5330-00-845-1521	133	13
	30	18	5315-00-845-7787	24	10
6680-00-825-2076	49	35	5315-00-846-0126	156	3
5330-00-827-2813	214	5	5305-00-846-5703	203	30
5310-00-827-8487	185	6	4730-00-846-8362	21	12
5320-00-828-6116	28	2	5330-00-846-9841	23	4
4730-00-833-0508	21	16		23	12
	22	6	4730-00-847-0035	42	4
4730-00-833-0833	32	2	4820-00-849-1220	23	8
5330-00-833-0870	9	9		23	21
5340-00-833-3049	223	19	5310-00-849-1380	33	12
5340-00-833-8476	126	9	5310-00-849-7025	190	5
5935-00-833-8561	57	8	5310-00-851-2682	29	8
	96	20	5342-00-851-5011	212	37
5970-00-833-8562	86	31	2540-00-851-5016	190	49
	94	27	5315-00-852-4113	152	16
	96	3	5315-00-852-9674	152	15
5310-00-833-8567	144	36	2940-00-852-9675	9	1
5340-00-834-5904	26	4	5305-00-854-2185	67	33
5325-00-834-8427	212	18	5340-00-854-4424	223	32
5310-00-834-8736	216	37	5970-00-854-6713	56	62
5310-00-835-2037	233	8		BULK	46
	234	9	5310-00-854-6727	144	3
5340-00-835-9815	236	10	5340-00-854-6729	13	48
5340-00-836-0647	189	4		21	4
5330-00-836-4356	122	3		125	6
	229	2	5315-00-854-6932	144	8
2910-00-837-1580	188	8	5330-00-854-9986	28	4
2520-00-837-1585	135	2	3120-00-855-5789	3	2
4520-00-837-1593	216	26	5365-00-855-5827	190	35
2540-00-837-8715	182	4	2510-00-857-2785	173	8
3040-00-839-0150	190	37	5342-00-857-5420	15	10
2510-00-839-0179	182	11	4710-00-861-1421	32	19
5315-00-839-2325	26	5	2590-00-861-9971	199	19
	26	13	5365-00-862-2659	39	7
	161	24	5365-00-862-2661	39	17
	190	18	5310-00-865-9513	13	37
	216	46		19	7
5315-00-839-5822	2	11		30	2
	144	28		35	9
	178	3		36	1
	212	17		56	91
2940-00-840-4837	14	10		60	32
5310-00-840-6220	19	8		145	14
	175	7		146	13
	177	51		147	17
	190	31		150	33
5310-00-840-6222	190	41		161	23
5306-00-841-1881	148	6		163	40
4730-00-842-1766	42	12		183	18
5315-00-842-3044	25	8		212	20
	144	6		216	33
	155	15		234	15
	174	7		236	15
	200	5		56A	95
	212	34	5315-00-866-3954	155	36

NATIONAL STOCK NUMBER INDEX

STOCK NUMBER	FIGURE NO	ITEM NO	STOCK NUMBER	FIGURE NO	ITEM NO
5310-00-866-4417	4	3		14	9
5310-00-866-4417	40	2		27	15
	41	9		35	9A
	59	2		182	7
	144	18		190	6
	164	40	6210-00-877-7524	49	43
	173	10	5310-00-877-7527	138	12
	174	12		150	3
	175	17		155	13
	176	11		159	3
	177	28		173	28
	183	28	4730-00-877-8997	7	21
	188	3		34	39
	190	26	5360-00-878-4173	212	47
	199	21	5360-00-878-4174	180	8
5310-00-866-4418	4	7	5360-00-878-4175	212	36
	148	8	5360-00-878-4176	212	36
5310-00-866-5293	4	8	5330-00-878-4190	139	28
5310-00-868-8062	190	16	5315-00-878-5269	177	41
5935-00-869-4885	71	11	5330-00-878-6179	188	9
4320-00-871-2834	214	1	5340-00-878-7392	20	19
5330-00-871-2897	151	5	5315-00-878-8018	190	19
4730-00-871-6729	32	1	5360-00-878-8019	190	38
	34	5	5307-00-878-8133	143	27
	35	6	5306-00-878-8134	25	3
5330-00-873-5385	175	6	5360-00-878-9217	131	8
5330-00-873-5386	175	36	5360-00-879-1664	161	22
2540-00-873-5392	177	44	5340-00-879-3016	180	7
5310-00-873-6955	173	29	5310-00-880-0625	19	12
2590-00-874-4430	203	31		29	5
	236	33		113	19
5315-00-876-8566	212	15		203	1
5310-00-877-5796	30	3		212	22
	143	2		216	18
5310-00-877-5972	7	16	2910-00-880-4261	20	8
	13	6	5310-00-880-5978	62	4
	15	5	5310-00-880-7746	34	20
	18	9	4730-00-881-2219	215	14
	21	28	6680-00-882-0965	233	1
	22	19		234	1
	24	16	5315-00-882-1438	16	12
	25	5	4720-00-882-1738	BULK	11
	27	7	5305-00-882-6090	173	27
	29	13	5330-00-882-7119	15	6
	31	6	5330-00-882-7120	13	22
	32	6	2910-00-884-1207	23	1
	36	14	5340-00-884-4827	24	4
	40	21	5305-00-884-8947	30	4
	130	28	4710-00-885-3453	138	6
	134	7	5310-00-885-3456	139	19
	143	11	5360-00-885-5730	190	21
	144	25	3120-00-885-8461	183	23
	155	17	5330-00-885-8465	183	13
	161	5	2510-00-886-1196	163	35
	175	43	5330-00-886-1200	161	26
	177	35	5365-00-886-1231	173	6
	180	4	2540-00-886-1251	173	26
	182	12	2540-00-886-1255	173	21
	184	2	3040-00-886-1256	173	16
	190	23	3040-00-886-1257	173	20
	192	5	5330-00-886-2997	13	41
	200	2	5330-00-886-3010	29	1
	212	24	6150-00-886-5841	16	4
	215	6	5365-00-886-5967	9	2
	216	21	5342-00-887-8922	144	9
	236	26	5330-00-888-3792	31	3
5310-00-877-5973	13	33	5310-00-889-2528	213	12

NATIONAL STOCK NUMBER INDEX

STOCK NUMBER	FIGURE NO	ITEM NO	STOCK NUMBER	FIGURE NO	ITEM NO
5305-00-889-2997	121	1		60	11
5305-00-889-2999	44	9		61	5
	71	9		75	9
5305-00-889-3001	56	2		223	4
	86	40		224	10
	94	1		234	10
	56A	2		56A	97
5305-00-889-3002	67	40	5305-00-905-1650	45	11
	70	33	5310-00-905-2500	39	27
5340-00-890-3497	32	21	5310-00-905-4600	34	24
5340-00-890-3498	32	20	4010-00-907-0662	212	50
5310-00-891-1733	164	29	4730-00-908-3193	13	17
5310-00-891-1734	203	11		212	25
5310-00-891-1750	193	6		235	4
	194	5	4730-00-908-3194	10	16
5310-00-891-1751	24	2		11	14
	25	2		17	1
	143	26		20	4
5310-00-891-1754	19	10		162	16
	190	15		212	27
5310-00-891-3427	164	17		224	2
5310-00-891-3428	182	10		237	24A
5342-00-893-5459	224	9	4730-00-908-6293	20	6
2540-00-893-5470	222	5	4730-00-908-6294	15	1
2590-00-893-5472	18	15		27	10
5340-00-893-5482	133	10	5340-00-910-9635	151	1
2990-00-894-0075	177	19	4910-00-912-4469	242	5
5310-00-896-0773	175	26	4730-00-912-9115	138	5
5310-00-896-0789	144	26	5310-00-913-7020	60	34
2540-00-898-5283	216	31		76	7
2510-00-898-5548	173	11		217	6
4710-00-898-5649	177	33		223	29
2540-00-898-6429	161	21	5342-00-914-1000	61	3
5325-00-899-1505	67	5		223	27
5360-00-899-4479	27	5	5305-00-914-3782	149	8
5306-00-899-4486	4	15	5305-00-914-3785	141	7
5330-00-899-7888	18	13	5305-00-914-4171	212	52
5340-00-900-2347	16	5	5305-00-914-7648	150	2
	16	26	5305-00-915-8057	149	3
4730-00-900-3296	13	49	5995-00-916-2095	227	18
	236	17	3120-00-916-2096	158	2
5935-00-900-6281	96	35	6150-00-916-2124	67	18
	100	5	4030-00-916-2141	177	3
5310-00-900-6307	16	35	4730-00-916-2153	21	30
6105-00-900-8554	KIT	7	5330-00-917-2738	10	5
5310-00-900-8649	16	11		11	5
2540-00-901-1453	159	7	3120-00-917-6149	183	6
5930-00-901-4275	53	5	4730-00-917-6781	224	3
5930-00-901-4656	56A	88	3120-00-918-4173	150	14
5315-00-902-0179	164	22	4730-00-920-8229	7	10
5310-00-902-4097	39	28	5305-00-921-0890	183	17
5315-00-902-8352	130	41	4730-00-921-3623	216	24
5310-00-902-9369	128	28	2930-00-921-6475	39	1
5305-00-903-3639	176	2	2910-00-922-2424	23	7
5315-00-903-5944	190	39	5305-00-922-7994	137	9
5305-00-903-7767	138	11		159	15
5310-00-903-8282	129	3	5310-00-923-1925	143	24
5315-00-904-1637	144	12	2910-00-923-4248	10	18
5315-00-904-1643	164	11		11	15
5315-00-904-1644	174	6	5305-00-923-5072	164	47
5315-00-904-2811	203	4	5999-00-925-6495	86	2
5315-00-904-4788	130	24		95	22
5315-00-904-5272	26	3		100	4
5310-00-905-0762	13	43	2540-00-925-8042	152	3
	20	22	2590-00-925-8049	152	13
	21	1	5310-00-926-1852	13	2
	56	93		143	12

NATIONAL STOCK NUMBER INDEX

STOCK NUMBER	FIGURE NO	ITEM NO	STOCK NUMBER	FIGURE NO	ITEM NO
	204	16	5330-00-933-7838	39	10
5310-00-926-1852	207	15	5310-00-933-8118	45	3
5999-00-926-3144	83	4		46	6
	86	34	5310-00-933-8120	44	15
	96	19		45	22
5315-00-926-5321	177	1		46	9
5305-00-926-5517	2	23	5310-00-933-8121	45	38
5305-00-926-5518	4	10	5310-00-933-8778	44	26
5305-00-926-5530	189	3	2590-00-933-9011	173	31
5306-00-926-5604	39	12	6220-00-933-9521	67	1
5315-00-926-5864	168	9	2910-00-934-8262	24	3
2510-00-928-2952	163	22	3040-00-934-8265	181	11
5330-00-928-3001	13	40	2590-00-934-8280	190	48
5935-00-928-5537	10	4	2540-00-934-8282	161	19
	11	4	2590-00-934-8283	212	19
5310-00-929-6395	54	16	6220-00-934-8307	67	27
5925-00-929-7719	227	10	5310-00-934-9734	128	11
5365-00-930-0243	212	49	5310-00-934-9738	56	69
4720-00-930-0415	20	7		56A	71
2590-00-930-0417	26	18	5310-00-934-9739	58	15
4720-00-930-0418	236	41		71	13
4720-00-930-0419	236	38		82	36
5310-00-930-3603	182	9	5310-00-934-9741	56	20
4710-00-930-4006	215	5		56A	22
3120-00-930-4073	152	4	5310-00-934-9747	22	13
5360-00-930-4253	184	4		53	9
5315-00-930-4369	184	8		56	44
3120-00-930-4558	212	2		86	37
3120-00-930-4559	212	4		94	34
3120-00-930-4560	212	3		95	33
3040-00-930-4674	144	31		123	11
5315-00-930-4713	212	45		227	7
5995-00-930-5152	116	6		56A	46
5330-00-930-5153	68	2	5310-00-934-9751	10	2
5330-00-930-5155	29	16		11	2
5330-00-930-5156	30	19		56	84
5330-00-930-5158	30	25		128	9
5330-00-930-5159	30	27		223	12
4730-00-930-5160	20	35		225	65
4720-00-930-5161	20	38		56A	87
5995-00-930-5162	68	3	5310-00-934-9757	10	20
5365-00-930-5290	144	37		11	17
5320-00-930-7865	33	9		49	16
4140-00-930-8765	16	9		51	8
2540-00-930-8935	KIT	20		56	6
2910-00-930-9367	21	37		57	11
5310-00-930-9759	190	24		60	22
5310-00-930-9760	190	30		65	6
5310-00-931-8167	21	9		82	27
	32	22		83	31
5342-00-932-3484	178	2		122	1
3040-00-932-3545	190	20		123	1
5340-00-932-4991	187	2		129	13
6220-00-932-4992	72	1		56A	6
6160-00-932-5010	76	9	5310-00-934-9758	55	8
2930-00-932-7610	34	11		56	33
2910-00-932-9634	23	14		60	1
3460-00-932-9770	183	21		225	22
2930-00-933-1100	34	30		56A	35
2930-00-933-1102	34	34	5310-00-934-9761	54	15
6680-00-933-3599	49	32	5310-00-934-9762	225	43
6680-00-933-3600	51	30	5310-00-934-9765	113	22
2590-00-933-6259	212	1	4730-00-935-1643	237	25
2590-00-933-6260	212	1	5940-00-935-8333	91	6
2990-00-933-6569	2	18		98	9
5340-00-933-7464	173	34	6685-00-936-2138	51	41
5360-00-933-7833	190	50	6685-00-936-2139	51	26

NATIONAL STOCK NUMBER INDEX

STOCK NUMBER	FIGURE NO	ITEM NO	STOCK NUMBER	FIGURE NO	ITEM NO
5315-00-936-5288	161	16		155	16
5315-00-936-5314	173	14	5970-00-954-1622	84	9
5330-00-936-8294	18	21		BULK	31
5330-00-936-8295	18	20	5305-00-954-3938	56	70
5315-00-937-0965	25	10		56A	72
2520-00-937-1319	133	4	6210-00-954-4205	238	2
6220-00-937-1321	68	7	5305-00-954-4624	191	4A
5340-00-937-1327	68	5	5305-00-954-5643	120	8
2540-00-937-1519	173	18	5340-00-954-6014	21	21
4730-00-937-4264	161	12		22	31
2930-00-937-4266	36	13	5305-00-954-8151	214	14
2590-00-937-4268	215	3	5315-00-957-0765	25	40
2510-00-937-7202	182	5		144	19
2910-00-937-7435	11	1	5305-00-957-2635	45	30
5340-00-937-7568	190	36	5305-00-957-2639	190	28
2910-00-937-9539	18	26	5305-00-957-2646	190	54
2590-00-938-8186	212	40	5315-00-957-2649	144	7
5360-00-938-8187	212	30	5320-00-957-5819	162	20
5365-00-938-8188	212	35	5315-00-957-9392	200	6
5365-00-938-8189	212	28	5315-00-957-9399	130	35
6620-00-938-8212	51	32	5305-00-958-4345	56	14
5310-00-939-1061	56	19		56A	16
	56	60	5305-00-958-5246	212	5
	56A	21	5305-00-958-5258	187	1
	56A	61	5305-00-958-5477	123	5
3120-00-939-7112	150	6	2590-00-959-0566	212	44
2530-00-939-7113	151	7	5342-00-959-0567	212	44
3120-00-939-7114	150	8	5970-00-959-3047	BULK	45
4730-00-940-0947	224	16	5310-00-959-7600	216	23
5305-00-940-8838	227	24	2815-00-961-9803	3	3
4730-00-941-6026	32	10	5360-00-964-5051	155	34
5310-00-943-2141	175	15	5340-00-964-5267	7	3
5930-00-944-1660	75	2		136	5
5306-00-944-3590	76	11	2520-00-964-9203	137	1
6150-00-944-6252	227	23	5305-00-965-5944	54	14
2510-00-945-0631	180	3	5342-00-966-7394	212	26
2510-00-945-0632	180	2	2530-00-967-3346	145	2
2930-00-945-0663	35	13		146	2
5340-00-945-3431	126	5		147	25
4720-00-945-8318	223	1	5330-00-967-3348	173	1
4730-00-946-8233	22	15	4320-00-967-6271	KIT	5
5330-00-946-8344	44	41	2590-00-967-6272	KIT	6
5305-00-947-4351	171	4	5305-00-969-4356	53	6
4730-00-947-7474	236	22		54	19
2540-00-948-0181	159	13	5330-00-971-5011	144	22
2910-00-948-0521	18	22	6680-00-973-1263	233	2
5365-00-948-0556	18	19	4720-00-973-1264	15	2
5305-00-948-0749	160	5	4720-00-973-1413	17	3
2510-00-948-9978	180	6	5120-00-977-5578	242	15
2510-00-948-9979	180	6	5120-00-977-5579	242	13
5310-00-950-0039	7	17	3940-00-977-7398	239	8
5310-00-950-1310	44	39	5305-00-978-9343	45	7
	71	10		46	2
	121	3		166	1
6240-00-950-1727	227	25	5305-00-978-9379	44	4
5330-00-950-3265	163	29	5305-00-978-9395	36	5
2930-00-950-4968	39	4	5325-00-979-8891	2	16
4730-00-951-3972	42	5		148	2
5310-00-951-4679	56	18		156	14
	82	34	5330-00-980-1546	48	7
	56A	20	3040-00-980-5860	214	37
5315-00-951-7542	155	30	4730-00-981-2766	240	3
4730-00-952-0036	42	21	5331-00-982-4259	152	9
4730-00-954-1281	21	40	5310-00-982-6809	148	9
	44	53		151	8
5315-00-954-1289	25	9	5310-00-982-6810	138	13
	130	31	5305-00-983-5346	181	12

NATIONAL STOCK NUMBER INDEX

STOCK NUMBER	FIGURE NO	ITEM NO	STOCK NUMBER	FIGURE NO	ITEM NO
5940-00-983-6114	225	14	5325-00-986-8677	138	8
5305-00-983-7466	177	23	5360-00-986-8701	182	14
5310-00-983-8483	49	14	6150-00-986-9878	56	36
	56	3	5995-00-986-9880	56	7
	123	9		56A	7
	56A	3	6150-00-986-9881	56	11
5310-00-984-3806	35	14		56A	14
5310-00-984-3807	13	21	5330-00-986-9885	56	54
5305-00-984-4983	70	38		56A	56
	168	8	4710-00-987-6946	20	13
5305-00-984-4984	16	6	5305-00-988-1720	177	20
	16	28	5305-00-988-1723	131	2
	49	12	5305-00-988-1724	163	13
5305-00-984-4988	67	19		193	2
	70	8	5310-00-988-7516	48	6
5305-00-984-4989	67	24	5330-00-988-9394	12	4
	70	17	5330-00-988-9395	12	5
5305-00-984-4992	95	35	5360-00-989-0080	216	43
	227	21	5340-00-989-1771	126	3
5305-00-984-6189	70	30		229	6
5305-00-984-6191	10	23	5305-00-989-7435	56	52
	11	20		56A	54
	16	2	5315-00-990-2889	212	33
	51	7	5305-00-990-8632	203	29
	53	18		204	26
	54	13		206	11
5305-00-984-6193	49	6		207	25
	51	14		208	30
	67	10		209	18
5305-00-984-6194	45	16		210	11
	56	17		211	6
	65	1	5330-00-990-9144	184	6
	224	5	6680-00-990-9192	18	57
	225	32	5325-00-991-1981	175	32
	56A	19	5325-00-991-1982	149	11
5305-00-984-6195	57	2	5930-00-991-1983	143	34
	72	3	5995-00-991-6690	56	22
	82	30		56A	24
	83	27	2990-00-991-8418	8	2
	122	5	3110-00-992-1067	39	15
5305-00-984-6196	56	75	5330-00-992-1863	175	3
	60	30		223	36
	56A	77	5305-00-993-1848	49	29
5305-00-984-6203	225	24		56	38
5305-00-984-6207	66	11		162	6
5305-00-984-6210	35	18		56A	40
5305-00-984-6212	45	23	5305-00-993-2457	51	5
	55	5		212	21
5305-00-984-6213	56	39	5305-00-993-2459	21	36
	56A	41	4720-00-993-4213	20	5
5305-00-984-6214	56	40	6620-00-993-5546	75	3
	60	7	5342-00-993-8800	20	9
	56A	42	5340-00-994-4229	178	5
5310-00-984-7042	44	22	4710-00-994-4234	34	21
5305-00-984-7352	18	17	4730-00-995-1559	20	30
5340-00-984-8540	124	9	4730-00-995-1568	35	15
	125	7	5305-00-995-3440	223	15
	126	6	5305-00-995-3444	113	17
4720-00-985-1293	215	8	5325-00-995-8345	51	16
	BULK	10	5310-00-995-9678	133	2
4730-00-985-4139	44	13	5330-00-997-1528	225	69
5975-00-985-6630	17	2	5930-00-997-1529	225	53
	42	7	2590-00-997-1530	225	23
5330-00-986-0011	215	4	2990-00-997-1532	225	1
2510-00-986-7015	177	32	5310-00-997-1888	58	14
5340-00-986-8674	188	2		71	1
5310-00-986-8676	149	4		136	24

NATIONAL STOCK NUMBER INDEX

STOCK NUMBER	FIGURE NO	ITEM NO	STOCK NUMBER	FIGURE NO	ITEM NO
	214	45	5999-01-032-1188	82	2
2540-00-997-2382	212	9	6150-01-032-4556	238	5
2510-00-997-4512	51	34	4730-01-032-5733	22	7
2930-00-997-4517	175	39	5935-01-035-5139	100	17
5365-00-999-1102	151	9	5310-01-035-7857	44	45
3120-00-999-2644	177	37	5995-01-036-0027	227	5
3040-00-999-4070	39	5	4730-01-036-5064	20	14
5315-00-999-4235	19	3		22	14
5315-00-999-4237	181	13	5342-01-038-5708	27	11
6220-00-999-5285	67	32	2990-01-042-2466	27	12
6220-00-999-5286	67	35	2990-01-043-8192	27	8
2910-00-999-8584	28	5	5999-01-046-7220	54	11
	30	16	5975-01-048-2922	124	10
5330-00-999-8585	28	8		126	10
2530-00-999-8586	KIT	2	5305-01-048-6596	70	2
4720-00-999-8589	15	9	4210-01-048-8646	235	1
5320-00-999-9322	28	7	5970-01-048-9378	83	20
	30	17		84	14
5310-00-999-9438	152	19		86	12
2590-00-999-9839	203	9		94	12
4720-00-999-9840	215	1		BULK	24
2590-00-999-9847	203	25	7690-01-049-1771	218	1
2540-01-003-1038	227	16	5331-01-049-2225	42	9
6680-01-004-1859	35	24	5306-01-049-4945	140	2
5310-01-004-9010	159	9	5120-01-052-5642	241	2
	203	7	5305-01-054-8379	45	15
2540-01-005-1451	190	1	5305-01-057-5517	44	14
5305-01-006-2053	18	27		44	65
5331-01-006-9034	45	26	5977-01-057-6039	214	9
5315-01-007-8463	173	17	5305-01-057-9322	225	18
5331-01-010-3369	44	8	5305-01-058-6031	44	63
4730-01-011-6190	236	23	7690-01-059-4141	218	2
4820-01-011-9665	42	14	2590-01-060-1091	133	14
5360-01-016-3574	164	46	5935-01-062-2399	94	19
6150-01-016-4445	44	24		100	24
3040-01-016-8464	44	7	4820-01-063-0052	21	34
2920-01-016-8472	44	16		22	3
5970-01-017-4901	45	46	5325-01-066-2840	32	4
5120-01-017-5328	242	11		55	3
5935-01-017-8265	44	42		60	21
4730-01-018-2501	44	55		65	12
5330-01-019-2470	44	3		113	27
5935-01-019-5156	96	31		121	8
4730-01-020-6071	44	61		124	17
	45	44		173	30
2540-01-020-6078	177	13		204	10
5330-01-020-9719	214	43		205	9
2815-01-021-3328	44	32		206	17
2815-01-021-3329	44	35		207	10
3120-01-021-3330	44	50		208	9
5970-01-021-3332	46	13		209	4
6150-01-022-4437	46	20		210	30
2540-01-023-4990	24	14		211	12
6130-01-023-5737	46	16	5340-01-067-2312	40	10
5365-01-023-8531	45	8	5340-01-067-2313	40	9
6150-01-023-8630	45	13	5310-01-067-9589	45	17
5342-01-023-9395	44	29		62	5
5342-01-023-9396	40	1	3110-01-069-6878	44	33
5340-01-024-6099	23	19	2920-01-069-6997	48	1
6130-01-024-9391	46	11	5935-01-069-9531	82	32
5935-01-026-5872	85	13	1025-01-070-3235	199	16
6150-01-026-9450	46	4	4820-01-073-0080	7	6
2920-01-027-4843	44	34		136	8
2920-01-027-4844	44	49	5305-01-073-4060	216	35
4940-01-028-7493	239	1	5315-01-073-4061	178	1
5365-01-029-6903	44	36	2590-01-073-4062	52	3
4730-01-031-9125	237	6	3040-01-073-4063	216	38

NATIONAL STOCK NUMBER INDEX

STOCK NUMBER	FIGURE NO	ITEM NO	STOCK NUMBER	FIGURE NO	ITEM NO
2540-01-073-4064	216	36	4730-01-090-3532	34	38
2510-01-073-4065	163	26	2930-01-090-4932	31	1A
2510-01-073-4066	163	24	5340-01-090-5091	BULK	50
2510-01-073-4068	163	18	4720-01-090-6478	223	18
5342-01-073-4074	21	17	4730-01-090-7737	217	10
2510-01-073-4078	164	25	5340-01-090-8680	227	33
2510-01-073-4079	163	43	5310-01-091-1250	163	10
5342-01-073-4080	13	46	5330-01-091-1267	159	11
5340-01-073-4282	216	10	5330-01-091-1268	159	16
5342-01-073-4292	216	8	5365-01-091-1577	2	25
3120-01-074-5976	189	5	5340-01-091-4641	122	4
5999-01-075-7667	166	4	5340-01-092-4043	236	34
5325-01-075-7759	66	16	5310-01-093-4145	145	25
	173	24		146	28
	175	35		147	12
	199	20	2510-01-093-4260	51	15
2930-01-077-1654	226	1	4720-01-093-4279	21	13
4720-01-077-7983	20	31	4730-01-093-4290	10	8
5935-01-078-0962	86	29		11	8
4710-01-078-2933	21	20	5995-01-093-4314	51	35
5330-01-078-3985	70	6	5975-01-094-4698	82	8
4710-01-078-7245	21	25		84	10
5340-01-080-0055	20	20	5310-01-094-9031	159	12
5340-01-080-0810	21	23	5310-01-094-9033	203	3
5340-01-080-4199	22	11	4730-01-094-9034	32	17
5340-01-080-5487	173	12	5310-01-094-9036	128	19
5310-01-081-1284	2	5	5342-01-094-9040	56	72
4720-01-081-2764	20	12		56A	74
5325-01-081-8981	128	12	5306-01-096-2917	5	8
5925-01-083-3042	54	2	5340-01-096-5069	93	5
2530-01-083-5410	143	6		96	33
2510-01-083-5411	175	12		100	28
3040-01-083-5414	145	27	5935-01-097-0399	86	20
	146	30		93	4
	147	8		95	3
2530-01-083-5415	146	1		96	26
4710-01-083-5421	34	1	4720-01-097-0979	13	47
5340-01-083-5425	21	10	5305-01-097-8180	225	12
5220-01-083-5426	175	37	5935-01-097-9974	113	14
2590-01-083-5427	163	46	5340-01-098-5119	216	12
2590-01-083-5428	163	45	3120-01-101-0810	155	24
3040-01-083-5429	183	22	5330-01-101-4132	44	17
2510-01-083-5433	177	10	5310-01-103-6042	13	14
2590-01-083-5435	203	15		35	3
2590-01-083-5436	203	15		47	3
2510-01-083-5437	177	53		56	87
5342-01-083-5671	175	5		57	5
5342-01-083-5672	175	1		58	23
2530-01-084-5995	146	34		59	6
2540-01-084-5996	230	4		60	13
2540-01-084-5997	57	14		61	4
5340-01-084-5998	223	26		62	8
5342-01-084-6004	235	6		63	3
6210-01-084-6022	49	42		65	9
5340-01-086-1642	217	8		66	1
5331-01-086-6410	42	24		71	3
6625-01-086-9580	51	31		75	11
5930-01-087-1069	51	10		113	24
4720-01-088-1085	BULK	68		120	11
4720-01-088-1086	BULK	13		124	3
5340-01-088-1282	223	25		125	3
5330-01-088-5984	5	3		127	3
5315-01-088-7537	40	7		201	9
5340-01-090-0219	18	52		56A	91
4730-01-090-1216	34	2	3120-01-104-5989	24	22
5340-01-090-2032	18	49		25	33
8140-01-090-2034	18	3	5331-01-106-7289	44	20

NATIONAL STOCK NUMBER INDEX

STOCK NUMBER	FIGURE NO	ITEM NO	STOCK NUMBER	FIGURE NO	ITEM NO
5310-01-106-9929	48	2	5999-01-150-8808	82	6
4710-01-107-8680	10	15		84	11
4010-01-107-9258	BULK	1	3895-01-151-9928	191	2
7690-01-114-3702	12	2	5805-01-151-9929	191	4
5935-01-114-5354	82	31	5340-01-152-5123	217	4
6680-01-114-7653	234	6	4730-01-152-5621	136	3
2540-01-115-6281	12	8	5970-01-153-0320	86	6
5342-01-116-2642	12	3		104	3
5365-01-116-2946	235	3		BULK	29
5365-01-116-2947	235	5	5970-01-153-0321	88	4
5315-01-116-6789	202	14		91	4
5970-01-117-3030	85	18		97	10
5970-01-117-3031	86	17		98	11
5935-01-118-9183	58	17		100	10
5331-01-121-2762	44	64		108	3
4720-01-122-9847	BULK	12		110	3
6220-01-123-1353	70	9		111	3
5310-01-123-4618	162	3		BULK	28
4030-01-124-8201	167	2	5306-01-153-7863	153	2
	193	9	5935-01-154-6233	82	23
	194	2		84	21
5970-01-125-2783	85	6	5315-01-156-6314	82	5
	94	15		84	13
	BULK	27	2815-01-157-3548	5	4
2540-01-125-6154	227	1	5340-01-158-3013	13	1
5975-01-125-6239	96	28	7690-01-158-3260	84	6
5331-01-128-9879	166	5	4730-01-161-1255	20	32
5331-01-129-0361	225	60	2590-01-161-7733	163	31
5330-01-130-3460	39	29	5970-01-162-2672	97	7
3120-01-131-0153	130	18		98	7
	155	4		108	7
4820-01-131-2341	145	7		110	7
	146	7		111	7
	146	19		BULK	69
	147	30	5945-01-162-7280	53	7
	150	11		54	18
4720-01-132-0946	6	2	5340-01-163-1331	70	28
5995-01-133-1863	35	23	2590-01-163-5121	163	32
4720-01-133-4021	11	13	9905-01-164-3423	82	22
3895-01-133-9995	191	3		86	15
5940-01-135-7081	82	12		100	13
	84	4	5970-01-165-3542	83	14
5940-01-135-7083	82	11		85	10
	84	5		86	23
4210-01-136-7619	235	2	5340-01-167-5577	237	14
5305-01-137-8937	190	14	7690-01-167-8068	49	33
5310-01-138-6319	10	12	5330-01-167-8094	4	16
	11	12	7690-01-168-6881	49	34
5305-01-140-9118	5	7	7690-01-168-6882	51	29
	19	18	7690-01-168-6883	51	27
	60	18	7690-01-168-6884	51	42
	161	7	7690-01-168-6885	51	33
	184	1	5930-01-169-5795	100	15
	215	11	5930-01-170-3930	83	8
	222	10		84	24
6250-01-141-1543	70	7		96	16
5930-01-141-5368	53	2	6695-01-170-9955	73	1
5315-01-142-8456	203	16	6695-01-170-9956	74	1
5930-01-143-6762	75	5	6695-01-170-9957	74	2
5340-01-147-3371	56	53	5310-01-172-2953	193	5
	56A	55		194	6
5340-01-147-3421	183	2	6625-01-175-2503	66	15
6105-01-147-5170	KIT	9	5306-01-175-7558	13	15
5325-01-147-5857	44	58	3120-01-176-7361	176	6
5930-01-148-8874	74	3	7690-01-176-9436	136	9
5935-01-149-5165	82	7	5330-01-178-8606	152	12
	84	12	4720-01-183-8433	216	5

NATIONAL STOCK NUMBER INDEX

STOCK NUMBER	FIGURE NO	ITEM NO	STOCK NUMBER	FIGURE NO	ITEM NO
5305-01-185-8646	225	46	5306-01-224-8199	175	25
5305-01-185-8646	226	3	2510-01-226-3456	186	2
5330-01-186-5856	70	10	5930-01-226-3491	75	6
4720-01-187-9619	237	18	5970-01-227-3635	45	31
1010-01-188-3117	87	11	5970-01-229-6780	87	15
	94	29		93	11
	95	13		BULK	26
	104	11	5331-01-232-5297	44	56
5935-01-189-1887	100	25	6150-01-233-8983	225	6
4730-01-190-8413	237	24	5330-01-234-2626	86	41
7690-01-191-4892	BULK	48		94	2
5970-01-191-6479	214	11	4730-01-234-6273	225	31
	BULK	47	2930-01-234-7366	225	63
5910-01-192-1441	214	4	5310-01-234-9416	55	4
5970-01-192-7383	108	6		113	15
	110	6		216	2
	111	6	5970-01-235-0368	45	25
	BULK	43	5999-01-235-0401	45	24
4730-01-193-7390	225	56	5999-01-235-0402	45	28
5306-01-194-2982	214	26	5970-01-235-0427	46	12
4730-01-195-3824	22	28	6150-01-235-0431	45	40
5306-01-195-5809	133	1	6150-01-235-0432	44	28
4030-01-198-4257	190	10	5310-01-235-0442	44	57
5970-01-198-5693	97	4	5970-01-235-0444	45	27
	98	4	4720-01-235-3553	225	29
	BULK	30	4730-01-235-8503	225	26
5340-01-199-5447	22	25	5910-01-235-9616	45	19
5340-01-199-5448	31	5	5340-01-236-5101	225	49
5340-01-199-5505	21	42	9505-01-236-9343	BULK	62
2590-01-199-9895	KIT	1	5905-01-238-0531	225	25
5935-01-200-1508	54	9	5935-01-238-6747	53	11
6105-01-200-5091	128	13	5961-01-239-6902	45	10
2510-01-201-0954	175	22	5935-01-239-8211	94	24
5970-01-202-4300	46	17		104	13
5970-01-205-0122	93	20	5305-01-239-8693	214	18
	100	27	4730-01-242-2840	42	10
4730-01-206-5839	134	1	5305-01-243-3757	45	41
4730-01-206-6162	37	11	7690-01-244-9849	36	9
5930-01-208-7713	75	1	2510-01-247-2976	239	7
5310-01-209-7275	67	11	5307-01-249-3116	175	27
1025-01-210-3675	194	8	2920-01-249-4376	44	30
5315-01-210-7570	216	39	5305-01-249-9625	44	48
5310-01-211-3046	225	61	5365-01-249-9635	45	9
5340-01-211-7408	225	36		46	5
5305-01-212-4542	60	16	5961-01-249-9701	46	21
5305-01-212-6128	46	8	5961-01-249-9702	45	12
4820-01-215-9961	34	26	2920-01-249-9759	45	1
5340-01-216-1049	159	8	2930-01-250-8112	34	16
4820-01-216-2235	42	2	5935-01-250-9434	100	16
5310-01-216-3677	145	9	3040-01-251-3192	9	13
	146	9	3040-01-251-5312	155	8
	147	22	4730-01-251-8377	42	15
	150	28	2530-01-251-9265	155	3
5315-01-216-5801	130	10	6150-01-251-9332	60	14
5961-01-216-6126	225	10	3040-01-251-9449	155	1
5315-01-216-8298	173	4	5310-01-253-1618	57	9
5340-01-216-9109	136	20		65	2
3120-01-216-9932	200	3		82	29
5315-01-218-1110	139	1	5306-01-254-7359	155	10
4030-01-219-3408	244	6	5120-01-255-8232	243	2
5935-01-219-5462	82	20	5310-01-256-9731	67	34
	95	19	4710-01-259-0275	217	7
4710-01-220-1344	138	7	6150-01-259-0749	227	11
5330-01-222-0837	183	7	5935-01-259-5549	86	28
4730-01-222-9646	44	62		94	18
4720-01-223-8685	10	17		96	32
4730-01-223-8700	151	2		100	23

NATIONAL STOCK NUMBER INDEX

STOCK NUMBER	FIGURE NO	ITEM NO	STOCK NUMBER	FIGURE NO	ITEM NO
2990-01-259-7702	217	5	5340-01-298-3148	136	23
5961-01-262-9522	46	18	2510-01-300-0224	149	7
4730-01-263-3067	136	7	2510-01-300-0225	149	1
5365-01-265-4839	217	9	2510-01-300-0226	149	10
5310-01-266-4641	113	3	2510-01-300-0227	149	9
	114	1	2815-01-300-0230	3	6
	199	3	2920-01-300-0232	40	27
5342-01-267-6025	190	29	5340-01-300-0234	160	2
4730-01-268-0324	152	8	5340-01-300-0235	40	20
3040-01-268-7456	152	7	5340-01-300-0236	160	6
3040-01-273-4460	130	13	2930-01-300-6036	33	1
5340-01-274-2879	11	10	5340-01-300-6038	40	13
5935-01-274-7037	85	14	1025-01-300-6041	164	1
	94	23	2910-01-302-1348	18	36
	104	12	3020-01-302-3494	41	1
4210-01-276-0412	236	6	2510-01-303-2933	159	4
4710-01-278-7500	134	4	5310-01-303-4701	86	39
3940-01-280-0872	242	1		94	36
2590-01-281-2481	18	23		95	32
8145-01-281-2914	1	2		225	54
5980-01-281-5356	53	15	5325-01-306-5895	160	3
5330-01-281-6515	67	28	2530-01-307-7265	150	22
2520-01-282-1224	132	1	5330-01-308-9171	145	17
2520-01-282-1228	142	1		146	17
6220-01-283-0384	49	39		147	16
	51	23		150	20
6240-01-284-1925	67	16	2930-01-308-9191	31	1
6220-01-284-2709	69	4	5340-01-309-8374	65	16
	69	11	5340-01-310-1194	56	86
4140-01-284-5722	36	4		56A	90
5340-01-285-2885	237	5	5340-01-310-1195	56	90
5980-01-285-6688	49	20		56A	94
	49	24	5340-01-310-1196	113	20
	51	21	5340-01-310-1197	65	19
	51	36	5340-01-310-1199	123	4
	51	40	2590-01-310-1203	181	1
	56	81	2530-01-310-2237	148	7
	58	7	6150-01-311-1511	78	1
	56A	84	5640-01-311-1538	163	19
5980-01-285-6689	54	7	5330-01-311-4639	213	4
	56	64	5340-01-311-4736	145	13
	72	2		146	12
	56A	66		147	19
5930-01-286-7767	130	4		150	32
3010-01-287-0742	37	1	5306-01-311-8316	202	11
6220-01-289-3014	67	15	5340-01-311-8421	59	4
5120-01-289-4310	243	8	5310-01-312-6662	179	2
5980-01-289-5274	56	77	5310-01-313-3561	164	20
	56A	79		167	8
6240-01-290-9346	67	46	5340-01-313-6367	65	10
5325-01-291-0263	175	11	5340-01-313-6368	237	10
	177	52	6150-01-314-1261	240	8
5945-01-291-0734	60	10	6150-01-314-1301	240	9
2520-01-291-8632	37	2	6150-01-314-1302	240	1
4730-01-292-1733	136	33	6150-01-314-1303	240	2
5365-01-292-2479	37	4	6150-01-314-1304	240	4
5340-01-292-2486	62	3	5330-01-314-1439	33	2
5365-01-292-4441	37	6	5365-01-314-2840	65	13
5330-01-292-5375	37	9		124	16
5330-01-292-5385	37	8	9905-01-314-3803	51	11
5340-01-292-6440	10	10	2540-01-314-5009	197	1
5340-01-293-0058	136	27	2540-01-314-5010	196	1
9905-01-293-3444	37	12	2540-01-314-5011	198	1
5365-01-293-6666	37	5	6150-01-315-1487	82	1
2520-01-294-5593	130	3	5975-01-315-1870	213	1
6220-01-297-3217	69	12	6150-01-315-3986	97	1
6650-01-297-8003	67	29	6150-01-315-3987	99	1

NATIONAL STOCK NUMBER INDEX

STOCK NUMBER	FIGURE NO	ITEM NO	STOCK NUMBER	FIGURE NO	ITEM NO
6150-01-315-3988	83	1	2530-01-321-7405	KIT	17
6150-01-315-3989	84	1	5340-01-323-4853	201	1
6150-01-315-3990	86	1	5945-01-323-4997	185	7
5975-01-315-4471	113	26	5340-01-324-6640	237	20
5340-01-315-4974	194	1	5305-01-327-0381	164	3
2530-01-315-4978	147	1	5340-01-327-1181	60	29
6150-01-315-4979	94	3	5340-01-327-1183	57	6
6150-01-315-4980	101	1	5340-01-327-1185	35	22
2510-01-315-5000	51	1	1025-01-327-1189	170	1
5340-01-315-5186	163	16	3040-01-327-1310	160	8
9535-01-315-5220	179	6	6150-01-327-1330	124	15
9535-01-315-5221	179	3	4720-01-327-2870	237	21
3040-01-315-5228	140	3	7690-01-327-4574	218	19
5340-01-315-6280	13	23	5935-01-327-4681	84	2
5340-01-315-6281	193	1	4730-01-327-5223	237	17
6220-01-315-6283	58	19	4720-01-327-5237	237	23
6220-01-315-8126	58	5	3030-01-327-5247	40	28
5340-01-315-8150	58	1	4720-01-327-5249	237	4
5340-01-315-8152	18	33	3040-01-327-5253	164	23
5930-01-316-0975	62	1	3010-01-327-5270	164	15
5340-01-316-1015	55	6	3040-01-327-5276	141	2
6150-01-316-1018	102	1	5340-01-327-5450	60	25
3940-01-316-1041	199	15	5935-01-327-6374	106	3
4330-01-316-1089	9	4	5935-01-327-6699	94	30
5975-01-316-1141	120	2	5935-01-327-6700	93	2
5340-01-316-1148	181	6		95	4
4720-01-316-1157	20	24	5935-01-327-7434	96	8
4730-01-316-1176	164	6	5935-01-327-7450	121	4
4730-01-316-1177	164	10	5935-01-327-7451	121	7
9535-01-316-1178	179	8	5935-01-327-7452	94	4
9535-01-316-1179	179	7	5935-01-327-7487	83	7
6150-01-316-1242	108	1		84	25
6150-01-316-1243	111	1	2815-01-327-7711	30	23
6150-01-316-1244	110	1	5945-01-327-7762	185	3
6150-01-316-1245	107	1	4730-01-327-8617	237	7
6150-01-316-1246	112	1	4730-01-327-8626	42	25
6150-01-316-1248	103	1	5935-01-327-9100	87	2
6150-01-316-1249	79	1		96	17
6150-01-316-1250	91	1	5935-01-327-9101	82	24
6150-01-316-1251	88	1	5935-01-327-9747	166	3
6150-01-316-1252	90	1	5935-01-327-9786	82	16
2590-01-316-2651	40	14	5315-01-327-9830	176	3
6150-01-316-2709	109	1	5935-01-328-0335	83	23
5640-01-316-5491	27	2	3040-01-328-0653	40	6
5325-01-316-5505	186	1	6150-01-328-0656	113	31
5930-01-316-5723	49	17	5935-01-328-1701	87	17
6150-01-316-6835	85	1	6150-01-328-1969	113	30
3040-01-316-6987	135	1	6150-01-328-1970	66	14
6150-01-316-7009	89	1	5935-01-328-2723	83	6
6150-01-316-8829	105	1	5935-01-328-2744	82	17
6150-01-316-8830	96	1	5970-01-328-3981	82	26
6150-01-316-8831	93	1	5935-01-328-4558	87	12
6150-01-316-8832	95	1	5935-01-328-5417	86	21
6150-01-316-8833	100	1		95	27
6150-01-316-8834	104	1	5975-01-328-6225	86	18
6150-01-316-8835	87	1		96	9
6650-01-316-8839	184	3	5975-01-328-6228	86	27
3040-01-316-8841	171	1		94	6
5970-01-316-9240	95	18	5975-01-328-6229	87	4
5961-01-317-2435	58	11		87	18
3020-01-317-2442	41	2	5970-01-328-6388	106	4
5340-01-318-0016	237	26	5970-01-328-6389	82	15
5340-01-320-0595	216	7	3040-01-328-8637	164	48
2530-01-320-4799	KIT	16	6150-01-328-8847	66	4
4730-01-320-6379	21	31	5315-01-329-1666	194	12
2510-01-321-3337	53	1	3040-01-329-1678	160	7
4730-01-321-3670	237	19	5325-01-329-2124	179	5

NATIONAL STOCK NUMBER INDEX

STOCK NUMBER	FIGURE NO	ITEM NO	STOCK NUMBER	FIGURE NO	ITEM NO
5340-01-329-7119	33	6	5975-01-347-6387	85	15
5340-01-329-7120	33	3	4720-01-348-6336	237	15
5340-01-329-7121	33	7	5120-01-348-9472	239	15
5340-01-329-7205	204	8	9905-01-349-2440	53	4
	205	5	9905-01-349-2441	54	5
	206	16	7690-01-349-3928	216	17A
	207	8		218	8
	208	19	7690-01-349-3937	218	15
	209	13	7690-01-349-3938	218	16
	210	17	7690-01-349-3939	196	9
	211	11		218	9
5975-01-329-7360	95	5	7690-01-349-3940	218	13
3040-01-329-7558	131	7	7690-01-349-3941	218	10
5340-01-329-7749	187	10	7690-01-349-3942	218	7
5342-01-329-7833	113	11	7690-01-349-3943	218	6
5340-01-329-9823	13	13	7690-01-349-3944	218	5
5340-01-330-2426	65	4	7690-01-349-3945	218	14
5340-01-330-2427	187	7	7690-01-349-4987	218	4
5315-01-330-2486	41	8	5330-01-349-6353	10	7
5315-01-330-3220	194	4		11	7
2910-01-330-3837	10	6	5905-01-349-7704	64	1
	11	6	7690-01-349-8550	193	13
5340-01-330-5573	140	4	5935-01-350-0598	82	25
5307-01-330-7208	164	7		83	22
3120-01-330-9911	159	5	5930-01-350-3951	54	4
5340-01-330-9924	164	44	5945-01-350-4104	59	3
5935-01-331-1011	82	19	5315-01-350-4195	164	37
5360-01-331-1492	185	1	3040-01-350-6307	202	10
5306-01-331-6342	164	2	3040-01-350-6353	208	26
6150-01-331-8711	117	1		210	23
5315-01-332-5738	193	7	5365-01-350-6847	202	4
6150-01-333-2915	77	1		204	6
5315-01-334-3815	212	16		205	11
5315-01-334-4259	175	10		207	6
	177	48		208	21
2990-01-334-4324	27	9		210	19
5915-01-334-4405	128	7	3040-01-350-9062	202	15
5970-01-335-3136	82	4	3040-01-350-9161	208	17
	BULK	16		210	22
5340-01-335-3505	71	4	3040-01-350-9162	208	23
2815-01-335-4579	1	1		210	15
5999-01-335-6979	83	28	5935-01-350-9432	100	29
2990-01-335-7412	27	3	5315-01-351-1956	202	13
2930-01-335-9704	KIT	3	4810-01-351-3621	164	32
5360-01-336-5614	212	11	5970-01-351-4437	85	12
5340-01-336-6975	121	9		87	19
5306-01-336-7674	176	4		96	15
2510-01-338-7688	KIT	13		100	21
5340-01-338-8294	49	7		104	9
3020-01-339-0564	153	1		BULK	20
2530-01-339-3525	KIT	12	5970-01-351-4438	83	11
5305-01-339-9561	154	5		84	8
2530-01-340-1787	145	34		86	8
5310-01-341-4122	154	3		87	6
5940-01-341-9771	45	20		88	3
3940-01-342-3903	244	10		91	3
3120-01-344-2831	169	1		93	9
3940-01-345-6501	244	1		94	21
5365-01-345-6786	41	7		95	30
4820-01-345-6923	216	44		97	6
5935-01-346-3346	106	8		98	6
5340-01-346-4564	200	4		108	5
3120-01-346-5607	176	9		110	5
4730-01-346-6230	42	29		111	5
2530-01-346-9233	154	1		BULK	21
3040-01-347-2888	41	3	5970-01-351-4439	82	13
4730-01-347-4792	130	6		86	10

NATIONAL STOCK NUMBER INDEX

STOCK NUMBER	FIGURE NO	ITEM NO	STOCK NUMBER	FIGURE NO	ITEM NO
	96	30	2590-01-353-1661	172	1
5970-01-351-4439	104	4	5340-01-353-1964	168	6
	106	6	5315-01-353-2086	167	9
	BULK	22	5340-01-353-3609	207	27
5325-01-351-5361	51	3		208	10
5340-01-351-5441	237	1		209	5
3040-01-351-6027	204	17	5340-01-353-3673	210	2
	206	10	5340-01-353-4531	204	13
	207	23		207	4
	208	29	5340-01-353-4532	204	27
	209	17		206	9
	210	10		210	9
	211	5		211	4
5970-01-351-6800	83	17	5340-01-353-4567	164	36
	84	16	5340-01-353-6819	168	10
	85	4	2530-01-353-7500	KIT	8
	86	13	3040-01-353-7636	164	12
	87	14	5315-01-353-9622	168	11
	93	14	2530-01-354-0400	170	4
	95	8	2530-01-354-0401	172	2
	96	6	5340-01-354-3654	206	1
	100	7	5340-01-354-3656	204	21
	BULK	17		206	20
5970-01-351-6801	82	10		207	20
	83	13		208	27
	84	19		209	14
	85	8		210	24
	86	25		211	15
	87	8	5999-01-354-3740	121	5
	94	16	5305-01-355-4814	129	18
	95	10	5365-01-355-5726	155	42
	96	12	4140-01-355-8877	129	12
	100	11	4140-01-355-8878	129	2
	BULK	19	7690-01-356-1167	218	20
5306-01-351-7742	225	50	6150-01-356-2076	53	23
3040-01-351-8325	204	23	6150-01-356-2077	53	24
	206	21	6150-01-356-2078	53	21
	207	18	6150-01-356-2079	53	26
	208	14	6150-01-356-2080	53	25
	209	9	5975-01-356-5721	98	3
	210	27	5975-01-356-5722	97	3
	211	16	5365-01-358-3674	203	27
5970-01-351-8985	86	36	6150-01-358-7396	115	1
	93	19	5895-01-358-7397	53	17
	94	10	5315-01-358-9305	212	7
	95	15	6150-01-358-9374	53	20
	100	19	5315-01-359-1451	164	41
	104	6	5340-01-359-8847	194	7
	BULK	18	5340-01-359-8949	163	28
5340-01-352-2665	187	5	5330-01-360-1778	53	12
5340-01-352-2666	187	6	5310-01-360-2048	28	9
5340-01-352-2842	204	20	2530-01-360-2437	145	35
	206	18	2530-01-360-2438	147	15
	207	21	6105-01-360-5579	214	41
	208	25	5305-01-360-7865	145	32
	209	15		147	33
	210	25	3040-01-361-0753	204	22
	211	13		205	8
5360-01-352-4296	164	24		206	19
5360-01-352-4666	164	33		207	19
5340-01-352-5808	204	4		209	12
	207	13		211	14
5340-01-352-6649	202	1	3040-01-361-0754	204	19
5340-01-352-8160	208	2		205	13
3010-01-352-9283	233	9		206	15
2520-01-353-0607	KIT	19		207	22
3040-01-353-0748	164	19		209	16

NATIONAL STOCK NUMBER INDEX

STOCK NUMBER	FIGURE NO	ITEM NO	STOCK NUMBER	FIGURE NO	ITEM NO
	211	10	4730-01-373-6534	162	4
5365-01-361-3221	204	7	4710-01-373-7657	22	16
	205	12	2540-01-373-7864	221	1
	207	5	2510-01-373-8491	161	2
	208	22	7690-01-374-0325	218	18
	210	18	3020-01-374-0765	239	5
5999-01-361-4291	45	33	4730-01-374-0784	56	46
5970-01-361-7071	45	36		56A	48
5935-01-361-9120	95	14	5310-01-374-0886	203	12
5330-01-362-0737	213	2	6210-01-374-2240	56	76
5340-01-363-1485	168	1		56A	78
2510-01-363-4359	181	7	2540-01-374-2813	29	11
5975-01-363-9291	120	3	5310-01-374-3290	167	4
3130-01-364-6571	16	18	2530-01-374-3998	143	3
2590-01-364-8371	KIT	11	5340-01-374-5015	49	10
5970-01-365-4231	86	26	4730-01-374-7805	167	5
5305-01-366-1120	179	4	5330-01-374-8918	139	24
2510-01-366-7246	222	1	5330-01-374-8927	139	18
6150-01-367-0950	53	10	5330-01-375-2165	31	11
5120-01-367-3461	239	11	5935-01-375-5082	106	2
5315-01-367-4196	167	7	4910-01-376-3166	241	1
5315-01-367-4197	167	3	6150-01-376-5823	56	21
5340-01-367-9322	187	9		56A	23
6150-01-367-9622	81	1	5930-01-377-0158	56	66
5340-01-368-8074	193	3		56A	68
	199	7	4720-01-377-7404	243	4
6150-01-369-2642	98	1		BULK	55
5340-01-371-9409	136	12	6150-01-378-1212	118	1
5340-01-372-0141	205	4	6150-01-378-3459	56	51
5340-01-372-0142	208	28		56A	53
	210	26	4240-01-378-8178	162	17
5340-01-372-0379	208	24	5340-01-379-0512	202	1
	210	21	9905-01-379-9519	219	1
5340-01-372-0669	162	19	5980-01-381-7900	49	45
5970-01-372-2514	85	16	5340-01-381-9671	166	6
5970-01-372-2988	163	21	7690-01-382-0680	49	8
6150-01-372-2989	54	10	5830-01-382-3218	213	9
5310-01-372-3983	KIT	10	5330-01-382-4272	177	18
5340-01-372-5126	204	9	5340-01-382-7466	128	16
	207	9	6150-01-382-9426	56	15
5340-01-372-5129	175	21		56A	17
5365-01-372-5371	204	5	6150-01-382-9542	56	32
	205	10		56A	34
	207	7	2590-01-384-1073	177	46
	208	20	2825-01-384-1458	41	4
	210	20	5305-01-384-4237	166	7
6030-01-372-6599	56	50	6110-01-385-2640	56	1
	162	10	4710-01-386-3221	34	37
	56A	52	2940-01-386-8281	13	42
5330-01-372-8060	162	9	2520-01-387-5836	142	3
5330-01-372-8406	162	5	5306-01-388-5186	220	4
2530-01-372-9451	147	35	6150-01-388-6073	56	45
2940-01-373-0137	KIT	14		56A	47
4720-01-373-0495	224	18	5915-01-388-6954	129	6
4720-01-373-0496	224	4	5180-01-388-7855	220	1
4720-01-373-0497	224	15	5975-01-390-2528	54	1
4720-01-373-0498	224	1	5330-01-390-5248	38	5
4720-01-373-2718	162	12		39	23
2520-01-373-2760	KIT	18	4720-01-392-2439	BULK	7
2590-01-373-2855	163	33	5340-01-395-8021	40	25
3040-01-373-2865	155	41	5305-01-396-0994	175	31
2510-01-373-2873	162	18	5340-01-396-2824	175	34
4140-01-373-3399	129	1	2540-01-396-2826	216	19
5340-01-373-4748	131	5	3040-01-396-2827	140	5
5305-01-373-5211	60	6	5977-01-397-4806	129	16
7690-01-373-5684	218	3	5340-01-399-7978	199	4
3010-01-373-5945	165	1	5995-01-406-1176	213	13

NATIONAL STOCK NUMBER INDEX

STOCK NUMBER	FIGURE NO	ITEM NO	STOCK NUMBER	FIGURE NO	ITEM NO
5305-01-407-6217	13	31	6150-01-440-7614	92	1
5305-01-407-9487	39	32	4240-01-441-5125	KIT	15
	144	1	5340-01-441-7079	13	10
5305-01-408-7256	145	15	5930-01-442-1731	45	6
	146	14	8145-01-442-2752	43	2
	150	34	2920-01-442-8078	43	3
5340-01-411-4471	213	17	2920-01-442-9694	43	1
5340-01-411-4472	213	16	2590-01-443-2217	131	9
5340-01-411-4473	213	18	2910-01-445-8097	216	1
2530-01-412-5215	95	12	6640-01-446-9319	243	1
5315-01-412-5332	220	2	6240-01-447-3779	69	2
5340-01-420-6636	95	26	2510-01-447-8194	161	11
5120-01-422-0169	220	3	5340-01-448-6218	139	29
4320-01-422-5713	214	36	2510-01-448-8251	163	25
6220-01-423-0209	56	79	4720-01-448-8336	42	1
	56A	82	7690-01-448-8673	214	16
2530-01-423-2769	82	21	7690-01-448-8776	218	12
	94	22	4720-01-449-3568	42	23
5330-01-423-4596	44	12	4720-01-450-4819	231	1
	58	18	5970-01-453-3080	85	17
5365-01-424-5710	177	47	5305-01-457-1208	13	26
5305-01-424-8744	175	28	4720-01-457-6579	42	26
5340-01-429-4629	195	4	4720-01-458-9058	42	11
2920-01-429-6858	44	37	5342-01-460-2588	184	5
2990-01-429-8452	42	19	5306-01-460-3083	40	29
2510-01-430-2596	222	9	5330-01-462-3412	139	17
4320-01-430-3792	44	5	4720-01-462-8831	42	3
5365-01-430-4722	185	4	5340-01-462-9936	192	8
6140-01-431-1172	76	10	4720-01-463-1839	BULK	8
8145-01-433-0912	165	2	6150-01-463-2695	213	10
5340-01-434-3281	131	11	2590-01-467-3024	163	11
6150-01-434-3959	106	1	6110-01-467-5988	56A	1
6220-01-434-4306	56	78	5315-01-468-9545	212	12
	56A	81	2590-01-470-3665	KIT	23
3120-01-434-6214	167	11	3110-01-470-5109	41	5
6150-01-434-6406	119	1	5305-01-472-5084	3	4
6150-01-434-6408	56	31	4010-01-472-5730	244	4
	56A	33	3040-01-472-7550	167	13
6150-01-434-6409	56	4	5305-01-472-8143	190	47
	56A	4	5340-01-473-1607	164	42
6150-01-434-6411	56	37	4030-01-473-3072	244	2
	56A	39	4030-01-473-3278	244	7
6150-01-434-6412	56	23	4030-01-473-3374	244	11
	56A	25	3040-01-473-3977	177	36
6150-01-434-6421	80	1	2540-01-473-4063	190	8
5970-01-434-6534	96	34	2510-01-473-8457	49	31
	100	14	1025-01-475-4850	164	28
6150-01-436-0549	53	22	3040-01-477-7007	164	16
3120-01-436-1163	167	10	5325-01-477-7333	177	38
5950-01-437-3363	45	5	7690-01-478-7789	56A	80
2930-01-438-1310	34	35	6150-01-478-8745	56A	12
6150-01-438-3972	56	41	2540-01-478-9328	KIT	22
	56A	43	2510-01-478-9357	177	41A
4720-01-438-4902	42	16	2510-01-478-9485	182	6
6110-01-438-5305	47	2	5365-01-479-4028	190	44
6160-01-438-5939	222	7	5945-01-479-5228	56A	8
2540-01-438-6027	162	21	4730-01-481-9048	42	18
2590-01-439-3752	13	12	6150-01-483-7546	56A	38
5360-01-439-4825	192	16	5935-01-486-3217	44	11
5340-01-440-5760	192	6	5305-01-487-8221	44	47

PART NUMBER INDEX

PART NUMBER	FIG.	ITEM	PART NUMBER	FIG.	ITEM
004-003005-024	44	26	10895438	130	15
02761	38	5	10895441	130	5
	39	23	10895442	130	12
02R01-4-4	8	1	10895548	144	4
065-0107071-20	45	9	10895552	144	9
	46	5	10895561	144	3
0918850	32	9	10895562	24	25
0F209	23	19	10895705-1	18	2
0F592	23	5	10895710-10	18	1
1-126400	10	5	10895710-11	18	34
	11	5	10895710-12	18	4
1-1428-1	44	17	10895710-13	18	23
1-20-1	214	26	10895710-14	18	24
1-220058	10	22	10895710-15	18	3
	11	19	10895710-16	18	55
1-5-1	214	21	10895710-17	18	53
10-12 070202SA	42	27	10895710-18	18	52
10-40450-16	44	41	10895710-19	18	35
100740	13	49	10895710-20	18	49
	236	17	10895710-3	32	11
10313530	49	37	10895710-4	32	12
103374	25	4	10895710-5	32	16
10503697	BULK	48	10895710-9	BULK	50
10869135	232	5	10895718	18	54
10870919	16	4	10895720	18	44
10870920	16	32	10895730	18	28
10875132	49	19	10895738	18	15
10882098	31	1A	10895743	18	16
10882098-1	31	2	10895744	18	13
10882099	20	9	10895745	18	14
10888013-4	173	15	10895801	188	8
10888297	178	5	10895933	175	6
10888298	212	36	10895940	175	36
10888299	212	36	10896044	177	37
10888308	212	2	10896505	227	27
10888313	212	54	10897231	177	43
10888315	212	45	10897233	177	33
10888316	212	47	10897239	177	44
10888318	212	12	10897277	161	21
10888319	212	9	10897278	161	22
10888335	212	39	10897279	161	16
10888346	212	4	10897280	161	26
10888347	212	3	10897284	161	25
10888384	163	42	10897305	161	18
10888387	163	27	10897308	161	19
10888388	163	23	10897311	161	15
10888409	178	1	10897389	15	2
10888445	158	2	10897492	199	9
10888628	191	5	10897619	161	12
10888631	181	10	10897703	52	3
10888632	183	13	10897710	50	4
10888644	182	11	10897788	173	5
10888654	183	23	10897945	190	52
10888686	185	5	10897950	190	36
10888687	183	21	10897952	190	38
10888732	180	8	10897955	190	50
10895257	199	19	10897965	190	33
10895376-1	130	21	10897966	190	32
10895376-2	130	39	10897967	190	29
10895376-3	130	29	10897968	190	27
10895376-5	155	14	10897969	190	19
10895376-8	25	27	10897970	190	21
10895380	25	16	10897971	190	20
10895381	24	5	10897973-1	190	3
10895388	24	15	10897987	100	31
10895415	131	8	10898031	138	6
10895419	131	10	10898033	139	21
10895436	130	14	10898034 NON-ASB	139	18
10895437	130	16	ESTOS		

PART NUMBER INDEX

PART NUMBER	FIG.	ITEM	PART NUMBER	FIG.	ITEM
10898035	139	32	10903415	14	12
10898036 NON-ASB ESTOS	139	24	10903416	14	10
10898037	139	27	10903426	14	13
10898038	139	28	10903427	14	1
10898039	139	19	10903470	182	4
10898040	139	10	10903473	181	9
10898041	139	11	10903476	182	5
10898042	139	14	10903493	163	31
10898043	139	30	10903494	163	32
10898052	173	25	10903498	156	13
10898059	173	18	10903522	187	4
10898060	173	8	10903568	18	25
10898063	173	6	10903593	13	5
10898064	173	26	10903594	188	9
10898065	173	21	10903595	15	6
10898066	173	16	10903617	50	2
10898067	173	20	10903621	50	6
10898071	158	1	10903624	50	1
10898073	156	15	10903628	57	14
10898081-1	187	2	10903692	28	4
10898097	187	3	10903693	29	2
10898122	151	5	10903694	29	1
10898129	152	15	10903767	39	7
10898151	150	9	10903780	24	3
10898153	150	7	10903783	24	4
10898155	150	5	10903784	24	7
10898175	145	23	10903995	173	31
	146	26	10905009	16	9
	147	14	10905010	16	1
			10905840	BULK	54
10898844	16	24	10906665	214	13
10900569	214	27	10909267	163	35
10900571	214	40	10909294	203	31
10900572	214	43		236	33
10900573	214	9	10909303	177	5
10902872	173	34	10909588	184	9
10902899	159	14	10909670	39	17
10902900	159	14	10909728	22	8
10902912	33	12	10909729	22	9
10902951	139	31	10909810	30	14
10902966	177	7	10909875	155	31
10903035	27	5	10909877	134	1
10903058	25	24	10909890	144	23
10903060	24	21	10909951	143	18
10903062	24	23	10909964	51	34
10903069	236	29	10909965	26	4
10903081	34	11	10909995-1	13	12
10903132	139	29	10909996-1	13	10
10903193	190	13	10910003	18	12
10903197	190	7	10910067	133	4
10903254	212	35	10910082	190	37
10903261	212	29	10910084	190	53
10903262	212	29	10910086	190	51
10903271	25	23	10910098	145	25
10903272	25	22		146	28
10903279	51	4		147	12
10903324	32	19	10910174-1	13	37
10903325	32	20		19	7
10903326	32	21		30	2
10903329	32	15		35	9
10903331	32	14		36	1
10903333	32	13		56	91
10903381	155	43		60	32
10903397	180	7		145	14
10903399	13	41		146	13
10903401	14	4		147	17
10903403	14	6		150	33
10903404	14	2		161	23
10903414	14	11		163	40

PART NUMBER INDEX

PART NUMBER	FIG.	ITEM	PART NUMBER	FIG.	ITEM
	183	18		40	2
10910174-1	212	20		41	9
	216	33		59	2
	234	15		144	18
	236	15		164	40
	56A	95		173	10
10910174-10	182	9		174	12
10910174-2	13	33		175	17
	14	9		176	11
	27	15		177	28
	35	9A		183	28
	182	7		188	3
	190	6		190	26
10910174-20	30	5		199	21
	113	6	10910174-7	4	7
	163	14		148	8
10910174-22	18	31	10910174-8	138	12
	121	10		150	3
	177	11		155	13
	204	3		159	3
	205	3		173	28
	206	14	10910174-9	174	4
	207	3	10910252	139	9
	208	11	10910349	214	34
	209	6	10910350	214	35
	210	14	10911034	152	2
	211	9	10911035	151	1
10910174-23	152	19	10911904	239	12
10910174-24	159	12	10913288	134	6
10910174-28	212	51	10913311	155	33
10910174-3	7	16	10913343	143	28
	13	6	10913345	143	22
	15	5	10913418	26	14
	18	9	10913554	149	4
	21	28	10913676	134	4
	22	19	10913703	143	6
	24	16	10913972	242	8
	25	5	10914112-4	236	4
	27	7	10914179	242	4
	29	13	10914185	242	10
	31	6	10914186	241	5
	32	6	10914187	241	4
	36	14	10914188	242	6
	40	21	10914193	242	14
	130	28	10914195	241	3
	134	7	10914196	241	9
	143	11	10914197	241	8
	144	25	10914550	2	16
	155	17		148	2
	161	5		156	14
	175	43	10914625	15	10
	177	35	10915239-15	223	1
	180	4	10915239-32	35	19
	182	12	10915239-33	34	41
	184	2	10915316	49	43
	190	23	10917082	138	8
	192	5	10917096	2	6
	200	2	10917099	31	12
	212	24		33	13
	215	6	10917102	27	16
	216	21	10917155	190	4
	236	26	10917173	190	58
10910174-4	4	8	10918292	183	19
10910174-42	193	5	10918303	183	10
	194	6	10918360	182	15
10910174-45	164	20	10918459	130	9
	167	8	10918608	178	2
10910174-46	167	4	10918848	175	12
10910174-5	4	3	10918852-1	176	1

PART NUMBER INDEX

PART NUMBER	FIG.	ITEM	PART NUMBER	FIG.	ITEM
10918875	175	39	10920724	24	27
10918918-3	13	19	10920725	25	42
10918918-5	13	32		130	37
10918918-7	13	28	10920747	25	26
10918933	175	2	10920748	25	35
10918945	130	13	10920749	25	39
10918997	177	27	10920755	212	37
10918998	177	31	10920760	212	19
10918999	177	30	10920761	212	48
10919010	234	14	10920764	212	44
10919047	155	11	10920765	212	44
10919051	155	32	10920800	159	7
10919229	188	6	10920802-3	145	35
10919232	34	17	10920802-4	147	15
10919233	34	32	10920898	36	13
10919234	34	15	10920988	152	14
10919235	34	34	10921166	7	18
10919236	31	14	10921167	7	15
10919238	34	30	10921176	22	25
10920610	31	10	10921177	4	4
10920616	151	3	10921184	7	12
10920619	32	25	10921186	136	19
	224	21	10921189	7	23
10920620	34	23	10921190	136	34
10920635	145	29	10921191	7	7
	146	32	10921192-1	149	5
	147	9	10921192-2	149	6
10920636	189	5	10921202	189	2
10920637	148	3	10921204	155	40
10920638	145	21	10921206	155	38
	146	24	10921234	188	5
	147	3	10921273-1	190	48
10920644	145	19	10921273-2	190	49
	146	21	10921439	76	9
	147	5	10921441	76	11
10920654	39	24	10921450	143	20
10920656	145	5	10921453	143	13
	146	5	10921462	144	22
	147	27	10921463	144	20
	150	24	10921464	144	27
10920657-1	145	2	10921466	143	29
	146	2	10921467	143	21
	147	25	10921468	143	25
10920657-2	150	22	10921469	143	27
10920662	130	34	10921472	143	23
10920663	130	40	10921473	143	33
10920667	130	33	10921474	144	29
10920668	130	36	10921504	163	44
10920669	130	38	10921518	216	44
10920675	131	1	10921523	216	32
10920677	131	11	10921529	216	42
10920678	131	9	10921531	216	40
10920689	145	27	10921534	216	31
	146	30	10921537	216	26
	147	8	10921576	20	16
10920690	155	12	10921622-1	21	39
10920700-1	131	7		22	23
10920703	146	34	10921623	21	30
10920704	146	1	10921640	145	20
10920707	13	40		146	23
10920712	24	11		147	4
10920714	25	32	10921755-1	34	14
10920715	25	34	10921755-2	34	33
10920716	25	21	10921762-1	38	1
10920717	25	20	10921762-2	38	2
10920718	24	26	10921767	145	28
10920719	24	28		146	31
10920722	25	15		147	10
10920723	25	25	10922128	212	6

PART NUMBER INDEX

PART NUMBER	FIG.	ITEM	PART NUMBER	FIG.	ITEM
10922136	10	1	10925761	20	5
10922137	11	1	10925762	20	13
10922168	68	5	10925797	163	41
10922216	133	7	10925838	188	2
10922241	26	10	10925864	181	11
10922242	26	11	10925993	242	2
10922244	26	7	10926250	137	2
10922272	18	47	10926262	137	6
10922273	18	46	10930331	56	54
10922274	18	45		56A	56
10922277	18	32	10930332	56	53
10922286	68	2		56A	55
10922309	67	1	10930337-1	56	10
10922326	35	16		56A	11
10922327	35	17	10930337-2	56	12
10922334	61	3		56A	13
	223	27	10930363	144	5
10922337	72	1	10930430	173	11
10922367	56	22	10930467	143	34
	56A	24	10930560	239	8
10922372	56	74	10930585	2	3
	56A	76	10930640	182	14
10922510	2	24	10930703	177	54
10922511	2	19	10930717	240	3
10922512	2	7	10930951	155	35
10922645	50	8	10930952	155	25
10922731	236	24	10930953	155	34
10922753	224	12	10930957	223	33
10922754	122	4	10931123-3	236	3
10922761	223	11	10931138	236	11
10922762	224	9	10931159	222	6
10922763	222	5	10931196	222	7
10922764	224	14	10931205	222	9
10922776	228	1	10931250	230	4
10922777	229	3	10931251	230	6
10922781	227	33	10931252	230	2
10922794	224	19	10931253	230	7
10922803	223	37	10931280	161	9
10922804	223	38	10933966	16	35
10922805	175	3	10933967	16	11
	223	36	10933968	16	36
10922811	8	2	10934405	16	33
10922845	130	7	10935653	177	17
10922859	175	4	10935654	177	19
10922890	131	4	10935757	212	26
10922907	144	31	10935758	212	30
10922919	2	1	10935850	173	1
10922933	215	4	10935851	155	29
10922936	61	2	10935869	212	28
10922938	215	3	10936029	177	26
10922939	215	5	10936030	177	22
10924791	128	1	10936149	13	27
10925002	177	4	10936157	69	5
10925059	146	18	10936159	69	9
10925299	12	5	10936160	120	7
10925300	12	4	10936163-1	173	27
10925349	25	3	10936176	203	32
10925417	56	36	10936202	120	10
10925417-1	56A	38	10936215	190	35
10925419	56	7	10936276	139	2
	56A	7	10936277	153	3
10925421	56	11	10936282	137	7
	56A	14	10936356	212	40
10925502	130	17	10936370	212	7
10925596	177	53	10936404	173	14
10925600	177	32	10936435	144	13
10925707	34	21	10936436	144	15
10925753	155	28	10936437	143	5
10925760	20	40	10936438	143	1

PART NUMBER INDEX

PART NUMBER	FIG.	ITEM	PART NUMBER	FIG.	ITEM
10936441	144	16	10942136	18	58
10936500	190	34	10942147	18	50
10936511	2	25	10942167	39	14
10936544	203	3	10942171	39	11
10936545	203	25	10942172	39	31
10936546	203	33	10942173	39	16
10936547	203	27	10942174	39	9
10936548	203	6	10942175	39	5
10936549	203	12	10942176	39	1
10936550	203	14	10942185	183	27
10936551	203	13	10942227	2	18
10936552	203	9	10942229	26	18
10936553	203	21	10946915	10	18
10936554	203	22		11	15
10936555	203	18	10947576	216	8
10936556-1	203	15	10947993	152	4
10936556-2	203	15	10948708	150	14
10936558-1	203	28	10948744	152	13
10936558-2	203	28	10952572-10	19	17
10936562-1	203	19	10952604	19	5
10936562-2	203	19	10952747	19	1
10936570	15	7	10953378-20	163	34
10936576	20	28	10953378-21	163	33
10936584	217	3	10953800	150	6
10936585	177	14	10953801	150	8
10936588	177	15	10953835	30	6
10936589	177	13	10953836	30	8
10936609	137	1	10953860-1	180	6
10941361	144	37	10953860-2	180	6
10941378	68	4	10953907	173	2
10941386	216	38	10954290	215	1
10941387	216	36	10954549-14	20	38
10941388	216	35	10954549-19	223	18
10941412	25	7	10954615	212	49
10941467	223	10	10954637	212	50
10941483	35	13	10954736	163	30
10941551	223	39	10954740	163	29
10941596	28	5	10954829-1	236	41
	30	16	10954829-2	236	38
10941597	30	15	10954865	180	3
10941599	30	28	10954866	180	2
10941600	30	24	10954976	39	19
10941604	30	20	10955228-1	18	21
10941611	28	8	10955229-1	18	20
10941612	30	11	10955457	163	26
10941618	28	1	10955459	163	24
10941658	236	39	10955465	216	9
10941659	236	40	10955466	216	10
10941660	236	34	10955468	216	12
10941733	68	7	10955594	216	7
10941737-1	27	3	10955885	152	5
10941749	68	3	10955886	152	7
10941827	25	13	10955887	152	11
10941903	177	10	10955888	152	8
10941915-1	120	4	10955889	152	3
10941915-3	19	12	10955890	152	1
	29	5	10955891	152	20
	113	19	10956227	159	13
	203	1	10HS4	60	27
	212	22	11593489	20	7
	216	18	11593490	20	8
10941915-5	159	9	11593540	151	7
	203	7	11593584	151	9
10941960	215	12	11593605	242	5
10942095	215	13	11593606	15	9
10942098	161	6	11593704-1	184	3
10942099	161	8	11593708	184	8
10942103	133	5	11593711	184	4
10942115	70	4	11593739	150	12

PART NUMBER INDEX

PART NUMBER	FIG.	ITEM	PART NUMBER	FIG.	ITEM
11593740	150	19	11635737	21	23
11593741	150	17	11635738	20	20
11593742	150	16	11635739	22	11
11593743	150	1	11635744	21	42
11593925-1	159	11	11635745	163	7
11593925-2	159	16	11635794	215	10
11593993	223	26	11635807	215	9
11593994	223	25	11636072	183	24
11594003	10	11	11636073	183	26
	11	11	11636074	183	15
11594006	10	15	11636100	175	33
11594012	10	19	11636132	31	3
	11	16	11636133	183	22
11594016	11	10	11636206	174	11
11594017	10	10	11636208	19	14
11594067	184	7	11636209	19	11
11594069	18	26	11636211	19	4
11594074	163	10	11636212	19	6
11594079	163	17	11636299	29	17
11594080	163	18	11636300	29	15
11594084	163	45	11636301	29	22
11594087	163	9	11636303	29	26
11594104	10	8	11636304	29	10
	11	8	11636305	29	20
11594128	28	3	11636306	29	24
11594252	20	35	11636307	29	25
11594253	67	2	11636308	29	23
11594373-1	177	46	11636309	29	14
11601698	225	1	11636311	29	18
11602207	128	17	11636312	29	27
11602322	128	16	11636313	29	7
11602474	18	57	11636358	19	15
11604869	30	27	11636393	18	10
11604870	30	25	11640483-1	183	25
11604872	29	16	11640553-2	227	11
11604874	30	19	11641959	241	6
11604888	27	4	11643398	173	22
11604901	150	18		218	11
11605098	30	1	11643631-1	145	3
11605134	182	3		146	3
11605135	182	2		147	28
11605377	184	6	11643631-2	150	26
11605391	39	10	11643645	174	8
11605432	67	11	11643647	174	10
11605642-1	212	1	11643648	174	1
11605642-2	212	1	11643650	174	9
11605662	241	7	11643781	130	30
11605698	18	48	11643782	25	6
11619011	163	22	11643892	187	8
11619289	33	8	11644360	199	11
11619490	175	19	11644570	76	14
11619491	175	20	11650298	142	3
11619492	175	21	11650299	132	3
11619493	175	22	11662761	4	13
11619494-1	175	25	11663057	225	58
11619494-2	175	27	11664807	33	5
11619495	175	18	11664924	24	14
11619600-2	151	2	11668690	42	14
11619614	190	17	11669087-1	32	17
11621148	128	23	11669087-2	34	38
11621149	128	24	11669087-3	34	2
11621150	128	18	11669405	13	47
11621151	128	21	11669424	7	6
11621165	128	15		136	8
11635558	32	8	11669704	16	18
11635577	128	4	11669705	227	1
11635669	32	5	11669724	16	23
11635735-2	175	8	11672381	49	42
	177	50	11674593	235	2

PART NUMBER INDEX

PART NUMBER	FIG.	ITEM	PART NUMBER	FIG.	ITEM
11674594	235	6	12268179	145	13
11674728	113	14		146	12
11675559	35	24		147	19
11684168	40	14		150	32
11783845	194	8	12268192	136	9
117959	225	16	12268212	136	20
11828887	199	16	12268220	128	7
118811	42	4	12268222	138	7
12-12 140330C	42	21	12268228	159	8
12-12-140137S	42	20	12268230	37	1
12012213	164	25	12268231	36	4
120131	10	14	12268234	37	10
12251805	242	11	12268242	37	9
12255146	218	1	12268243-1	37	6
12255147	218	2	12268243-2	37	5
12257167-1	235	3	12268243-3	37	4
12257167-2	235	5	12268244	37	8
12257169	235	1	12268250	37	2
12258931-1	234	6	12268252	36	6
12258932-2	73	1	12268253	243	2
12258932-4	74	1	12268261	51	11
12258932-6	74	2	12268262	239	7
12258937-2	66	15	12268263	36	9
12258938	74	3	12268264	212	16
12258939-1	82	5	12268265	212	11
	84	13	12268268	37	12
12258939-2	82	6	12268269	155	1
	84	11	12268270	155	8
12258940-2	82	7	12268271	155	3
	84	12	12268276	217	7
12258940-4	82	23	12268279	217	9
	84	21	12268280	217	5
12258943	82	31	12268285	1	2
12260122	31	5	12268299	175	10
12260213-1	27	9		177	48
12260221-1	27	8	12268301	163	28
12260221-2	27	12	12268310	130	3
12260222	27	11	12268347	218	4
12260223	KIT	1	12268353	193	3
12260225	232	4		199	7
12260226	232	3	12268354	155	41
12260227	232	6	12268355	155	42
12260228	232	7	12268360	133	3
12260229	232	2	12268368	29	11
12260230	232	1	12268370	177	47
12260232	21	10	12268398	184	5
12260248	175	5	12268498	49	31
12260249	175	1	12268500	1	3
12260250	175	37	12268539	216	17A
12260253	163	43		218	8
12260254	163	46	12268547	56A	1
12260269	13	46	12268550-1	154	1
12260275	34	1	12268551	154	6
12260276	35	23	12268552	154	2
12260280	51	27	12268557	154	4
12260281	51	29	12268561	154	3
12260282	51	42	12268562	153	1
12260283	51	33	12268563	154	5
12260284	49	34	12268566	56	76
12260285	49	33		56A	78
12260294	51	15	12268567	162	4
12260296-1	51	2	12268569	162	17
12260297	51	35	12268571-1	243	4
12268113	21	20		BULK	55
12268114	21	25	12268571-1/06	56	49
12268115	21	17		56A	51
12268158	34	35	12268571-1/08	56	47
12268159	34	16		56A	49
12268174-2	60	14	12268571-1/68	162	1

PART NUMBER INDEX

PART NUMBER	FIG.	ITEM	PART NUMBER	FIG.	ITEM
12268572	56	66	12352798	13	13
12268572	56A	68	12352809	186	2
12268575	129	1	12352813	136	33
12268576	118	1	12352814	75	6
12268577	56	45	12352817	136	23
	56A	47	12352820	218	20
12268578-1	56	41	12352821	218	19
	56A	43	12352822-1	185	3
12268578-2	119	1	12352822-2	185	7
12268579	56	46	12352823	136	22
	56A	48	12352824	136	27
12268581	56	51	12352838	185	1
	56A	53	12352901	33	1
12268582	56	1	12352903-1	33	3
12268583-1	162	5	12352903-2	33	7
12268583-2	162	9	12352903-3	33	6
12268584-1	56	23	12352907	33	2
	56A	25	12352913	30	23
12268584-2	56	37	12352915	58	19
	56A	39	12352917	58	5
12268585-1	56	32	12352918	58	11
	56A	34	12352937	35	22
12268585-2	56	31	12353070	62	1
	56A	33	12353071	62	3
12268586	56	21	12353542	164	7
	56A	23	12353545	164	2
12268589	56	4	12353546	164	48
	56A	4	12353549	164	44
12268590	162	18	12353561	169	1
12268593	162	19	12353562	169	3
12268594	56	71	12353585	172	2
	56A	73	12353586	170	4
12268595	56	15	12353606-1	164	23
	56A	17	12355173	242	1
12268596	56	50	12355173-1	244	11
	162	10	12355173-2	244	4
	56A	52	12355173-3	244	7
12268597	161	2	12355173-4	244	8
12270348	16	13	12355173-5	244	5
12273192	32	1	12355173-6	244	9
	34	5	12355173-7	244	2
	35	6	12355174	244	1
12273297	54	2	12355175	244	10
12273368	217	8	12358464	148	7
12273826	40	10	12360839	67	29
12273827	40	9	12360840-1	67	16
12278597	183	2	12360844	67	28
12278617	183	7	12360845	67	15
12282988	217	10	12360850-1	69	4
12285479	241	2		69	11
12289951	51	10	12360860-2	67	46
12289974	4	16	12360870-2	69	12
12296626	12	2	12360875-2	49	39
12304190	16	16		51	23
12311907-6	86	26	12360890-1	49	20
12314082	70	9		49	24
12330003	22	16		51	21
12330333	13	1		51	36
12330386-1	224	18		51	40
12330386-2	224	1		56	81
12330386-3	224	15		58	7
12330386-4	224	4		56A	84
12337663	237	24	12360890-2	49	45
12337671	237	18	12360905-1	54	7
12343072	70	10		56	64
12351843-2	177	2		72	2
12352468-4	94	33		56A	66
	96	14	12360905-2	56	77
12352468-6	94	31		56A	79

PART NUMBER INDEX

PART NUMBER	FIG.	ITEM	PART NUMBER	FIG.	ITEM
12360905-3	53	15		205	8
12361389	176	4		206	19
12361411	221	1		207	19
12361436	43	3		209	12
12361436-1	43	3		211	14
12361437	41	8	12361540-2	204	19
12361439	40	13		205	13
12361440	40	20		206	15
12361442	3	6		207	22
12361444	40	6		209	16
12361445	40	27		211	10
12361449-2	42	25	12361559-1	145	1
12361457	42	18	12361559-2	147	1
12361460	18	36	12361561-1	208	17
12361461	18	33		210	22
12361478-1	204	20	12361561-2	208	23
	206	18		210	15
	207	21	12361565-1	18	43
	208	25	12361565-2	18	41
	209	15	12361565-3	18	37
	210	25	12361565-4	18	38
	211	13	12361565-5	18	39
12361478-2	204	21	12361565-6	18	40
	206	20	12361565-7	18	42
	207	20	12361582	20	24
	208	27	12361595	193	4
	209	14	12361596	193	1
	210	24	12361597	194	7
	211	15	12361598-1	194	4
12361478-3	204	9	12361598-2	194	12
	207	9	12361598-3	193	7
12361478-4	205	4	12361630	194	1
12361478-5	208	28	12361659	197	1
	210	26	12361660	192	10
12361478-6	208	24	12361679-2	82	17
	210	21	12361681-2	106	8
12361485	202	8	12361681-4	82	24
12361486	202	10	12361682-15	95	14
12361487	202	11	12361682-2	87	17
12361489-1	202	1	12361682-3	87	12
12361489-2	202	1	12361682-4	87	2
12361490-1	149	7		96	17
12361490-2	149	1	12361682-7	93	2
12361490-3	149	10		95	4
12361490-4	149	9	12361682-8	96	8
12361491	159	4	12361684-2	94	30
12361491-1	159	6	12361685-1	166	3
12361494	160	6	12361686-2	84	2
12361506-1	187	7	12361686-3	83	23
12361506-2	187	6	12361689-2	86	21
12361507	187	10		95	27
12361513	165	3	12361689-3	94	4
12361527	145	34	12361690-1	83	28
12361529	147	35	12361690-2	86	41
12361539-1	204	23		94	2
	206	21	12361690-4	53	12
	207	18	12361692	83	6
	208	14	12361698	199	15
	209	9	12361705	121	7
	210	27	12361706	121	4
	211	16	12361717	13	23
12361539-2	204	17	12361740-1	106	3
	206	10	12361740-3	83	7
	207	23		84	25
	208	29	12361740-4	82	16
	209	17	12361740-5	82	25
	210	10		83	22
	211	5	12361748	135	1
12361540-1	204	22	12361749	140	5

PART NUMBER INDEX

PART NUMBER	FIG.	ITEM	PART NUMBER	FIG.	ITEM
12361750	141	2	12370546	91	1
12361751	140	3	12370548	93	1
12361753	140	4	12370549	94	3
12361760	120	2	12370550	95	1
12361771	181	6	12370551	96	1
12361772	181	1	12370552	97	1
12361786	65	16	12370553	98	1
12361787	65	19	12370554	99	1
12361790	64	1	12370555	100	1
12361791	159	5	12370556	101	1
12361792	181	7	12370558	102	1
12361796	237	7	12370559	103	1
12361797	71	4	12370560	104	1
12361799	49	17	12370561	105	1
12361801	60	28	12370562	106	1
12361802	60	25	12370573	65	4
12361803	60	29	12370578	201	1
12361805	66	14	12370585	27	2
12361815	53	17	12370597	49	1
12361816	53	1	12370598	51	1
12361818	66	4	12370610	65	10
12361820-1	79	1	12370612	163	19
12361820-2	78	1	12370614	163	16
12361820-3	77	1	12370615	204	8
12361821	109	1		205	5
12361822	123	4		206	16
12361825-1	117	1		207	8
12361847	196	4		208	19
12361848	196	1		209	13
12361857-10	198	2		210	17
12361857-11	198	3		211	11
12361857-6	196	3	12370617	204	27
12361857-7	196	2		206	9
12361857-8	197	2		210	9
12361857-9	197	3		211	4
12361866	167	11	12370623	207	27
12361883	120	3		208	10
12361885	58	1		209	5
12362694-2	49	7	12370626	202	13
12363092	60	10	12370627	202	15
12368964	131	5	12370641	130	6
12370504	213	3	12370696	124	15
12370507	213	4	12370698	168	11
12370510	213	1	12370700	168	2
12370516	113	20	12370703	160	8
12370517	113	30	12370704	160	7
12370518	113	31	12370706	160	2
12370519	113	11	12370708	167	10
12370521	213	2	12370710	240	9
12370526	65	13	12370711	240	1
	124	16	12370712	240	2
12370529	121	9	12370713	240	8
12370530	113	26	12370714	240	4
12370531	55	6	12370730	173	23
12370532	56	90	12370734	163	21
	56A	94	12370735	40	15
12370533	57	6	12370740	115	1
12370534	56	86	12370741	107	1
	56A	90	12370742-1	108	1
12370535	198	1	12370742-2	111	1
12370536	82	1	12370742-3	110	1
12370537	83	1	12370752	112	1
12370538	84	1	12370757	179	8
12370540	85	1	12370758	179	7
12370541	86	1	12370759	179	3
12370542	87	1	12370760	179	6
12370543	88	1	12370768	168	1
12370544	89	1	12370769	168	6
12370545	90	1	12370770	168	10

PART NUMBER INDEX

PART NUMBER	FIG.	ITEM	PART NUMBER	FIG.	ITEM
12370773-1	12	9	12370910-2	202	2
12370781	172	3	12370912	200	4
12370782	164	19	12370913	51	3
12370787	187	5	12370916-1	204	4
12370791	41	2		207	13
12370793	98	3	12370916-2	204	13
12370796-1	100	29		207	4
12370799	164	33	12370917	206	1
12370800	164	24	12370918	208	26
12370801	164	28		210	23
12370802	164	1	12370919	210	2
12370803	164	42	12370920	208	2
12370804	164	12	12370931-1	95	12
12370805	164	32	12370932-3	82	21
12370806	41	7		94	22
12370807	172	1	12370932-6	95	26
12370808	170	2	12370964	164	16
12370809	170	1	12370965	164	6
12370810	41	3	12370966	164	10
12370811	41	5	12370967	164	15
12370812	41	4	12370971	106	2
12370813	41	1	12370972	167	5
12370820	171	3	12370984	12	1
12370821	171	1	12370986	163	11
12370823	80	1	12370987	163	20
12370824	164	36	12370988	163	25
12370828	164	37	12370995	165	2
12370841	59	3	12370997	40	25
12370859	167	13	12376239	177	18
12370872	81	1	12376462	199	4
12370877	239	5	12376565	175	34
12370878	241	1	12389538	56A	80
12370881	54	1	12389545	KIT	15
12370882	54	12	12389547	43	2
12370883	54	5	12389661	196	4B
12370884	54	4	12389663	196	5
12370885	54	10	12389681	177	36
12370886-1	54	23	12389691	177	41A
12370886-5	54	22	12389693	182	6
12370888	53	4	12389694	139	17
12370889	53	10	12389701	173	3
12370891-1	53	26	12389705-1	56A	8
12370891-2	53	20	12389710	56A	12
12370891-3	53	25	12389713	49	8
12370891-4	53	22	12389722	12	6
12370892-1	53	23	12389794	34	37
12370892-2	53	24	12389802	161	11
12370892-3	53	21	12389808	173	7
12370905	202	5	12389982	KIT	10
12370906	202	3	12389995	136	12
12370907	202	12	12389997	187	9
12370908	202	7	12390018	49	10
12370909-1	202	4	12390020	222	1
	204	6	12390053	42	19
	205	11	12390054-1	42	23
	207	6	12390054-2	42	1
	208	21	12390056	42	16
	210	19	12390058	185	4
12370909-2	204	5	12390059	192	8
	205	10	12390060	192	13
	207	7	12390061	195	4
	208	20	12390073	192	6
	210	20	12390075	192	16
12370909-3	204	7	12438857	141	1
	205	12	12438987	220	3
	207	5	12438988	220	2
	208	22	12447293	220	4
	210	18	12463280	190	8
12370910-1	202	2	12468596	43	1

PART NUMBER INDEX

PART NUMBER	FIG.	ITEM	PART NUMBER	FIG.	ITEM
12468597	47	2		45	44
12472290-1	44	24	1549838-1	45	27
12472300	190	46	1549862-2	45	24
12553478-3	237	4	1549863-3	45	33
12553510	237	19	1549863-4	45	31
12553534-5	237	15	1549864-1	44	29
12553582	237	17	1549866-2	45	14
12553635-1	179	5	1549866-3	45	42
12563181	179	2	1549870-1	44	19
126048	190	14	1549873-1	44	48
12906902-1	237	20	1549879-1	44	16
12906902-2	237	1	1549887-1	46	15
12910445	237	10	15580-15520	39	26
12910517	237	23	1580089-1	45	35
12910520	237	26	1580159-1	44	7
12910522-14	218	18	1582001-1	44	32
12910522-15	218	3	1582001-2	44	35
12910522-20	218	7	1582810-1	45	32
12910522-26	218	16	1583770-10	46	18
12910522-27	218	15	1583770-12	45	10
12910522-30	193	13	1583771-6	46	21
12910522-31	196	9	1583771-7	45	12
	218	9	1585500-3	44	28
12910522-32	218	10	1585924-1	44	45
12910522-33	218	13	1587246-1	45	25
12910522-34	218	14	1587512-1	44	36
12910522-36	218	6	1587513-2	44	30
12910522-37	218	5	1588171-1	45	15
12910522-39	218	12	1588171-2	45	41
12927652-1	179	4	1588412-1	45	19
12927721-1	231	3	1591902-1	45	20
12927743	218	17	1591906-1	45	28
12948228	219	1	1592024-1	45	1
12977128	92	1	1593157-1	44	58
12Z329PC93	34	25	1593191-1	44	57
13208E5853-9	223	8	1593943-1	44	43
13211E9224	145	9	1594762-1	46	1
	146	9	1594979-1	46	17
	147	22	1596229-1	44	11
	150	28	1598824-1	44	5
142585	173	12	1599424-1	44	37
143343	21	12	16-12 140140C	42	28
143969	31	4	160367	49	26
15-5-5	214	45		51	38
1503536	23	3	160403	49	38
	23	11		51	22
15223	186	5	1613	48	4
15262	136	21	16B1582726	51	18
1531758-31	44	56	16N16D	183	6
1531758-70	44	64	17-I-1728-401	56	62
1540616-11	45	40		BULK	46
1540616-7	45	13	170677	225	59
1541330-2	45	46	177804	16	14
1541331-6	45	36	18357	45	47
1542666-5	45	34	186318	5	6
1543401-1	46	16	186491	12	7
1543401-2	46	11	18672	226	10
1543403	46	13	187745	227	28
1543439-3	44	55	188926	18	6
1543462-1	46	14	1913C	238	4
1543511	46	20	1941879	214	7
1543564	46	4	1942940	214	22
1545693-1	44	42	1942952	214	10
1545737-6	44	3	1942955	214	32
1547093-13	44	50	1G00003	236	6
1549164-1	44	34	1JA1651H05	243	9
1549164-2	44	49	1K6717	6	3
1549825-6	44	33	2-047 L737-65	166	5
1549833-1	44	61	20-3812	40	28

PART NUMBER INDEX

PART NUMBER	FIG.	ITEM	PART NUMBER	FIG.	ITEM
2022-2-4S	136	7	4-4-4 130424C	22	28
202C632-51/164	83	8	4-46-1	214	2
	84	24	40-52000559-037	46	12
	96	16	4024-32-00-0541	48	6
202C642-51/164	100	15	40SB	144	11
202C653-51/164	93	5	417H3	129	15
	96	33	43W6335-40	60	2
	100	28		128	8
202E344-51/164	96	34	443262	139	1
	100	14	444007	32	27
202E34651/164	93	20	444046	236	22
	100	27	4440R	243	10
202F211-51/164	82	8	444698	139	16
	84	10	446000	236	2
202F221-51-07/164	87	4	45206	39	6
			454108	22	29
	87	18	454113	136	32
202F221-51-08/164	85	15	454145	136	1
			454341	227	22
202F221-51-22/164	106	4	459462	243	5
			466-101	128	12A
202F221-51/164	87	11	466-102	128	27A
	94	29	471571	39	29
	95	13	475067	225	48
	104	11	476179	226	6
202F242-51-04/164	82	26	484125	226	8
			487370	225	30
202F242-51-22/164	82	15	488066	225	12
			488163	225	20
202F253-51-10/164	86	27	488164	225	19
			488558	225	2
	94	6	488755	225	27
202F263-51-10/164	95	5	488756	225	55
			489319	226	9
202F263-51-22/164	86	18	489406	225	45
			4D-61-5	214	18
	96	9	5 060115B	225	38
203301-16-16S	42	29	5-32-5	214	28
21-2-5	214	3	50-043	214	12
210104-8S	126	7	50-052	214	37
2111295-1	162	21	50-066-01	214	6
2151-101	46	7	50-302	214	29
218M628-19A	96	28	50-304	214	33
2190-28	129	12	50-310	214	36
221-1588268-20	44	63	50-315	214	30
222-652	225	56	500033	143	8
222F211-51/164	95	18	5104507	5	3
2313	48	2	5107677	5	4
23507299	3	3	5120-293-1282	239	14
23MS35338-50	48	8	5120470	9	13
	137	4	5124138	9	4
	156	16	5126546	9	1
24-00157-823	45	17	5126686	9	2
	62	5	5130479	3	1
2434	48	3	5130642	17	3
25042692	42	2	5130995	48	7
26S8-7	51	16	5131426	75	12
2793-163	129	6	5131755	133	2
29620-3	155	44	5132357	3	2
30-01-1953-1212	54	11	5138619	5	5
30-01-1956-1212	166	4	5156268	116	2
30032H	34	28	5186050	3	7
	161	14	5187308	9	10
	215	2	5187309	9	8
33H579PN	BULK	14	5187310	9	12
3600X6	21	14	51X850	239	6
3S9643-00	34	13	5213744	157	2
4-060110B	225	57		212	46
4-4 140137B	42	15	523523	225	52

PART NUMBER INDEX

PART NUMBER	FIG.	ITEM	PART NUMBER	FIG.	ITEM
5287404	145	8	6324	237	6
5287404	146	8	6423164-1	45	6
	147	23	6423184-1	45	29
	150	27	6423407-1	45	5
5302812	14	5	6426975-1	44	47
5342444	183	11	6426976-1	44	46
5411868	24	8	6427000	44	52
5570480	9	14	6436254	23	14
5571024	9	6	6436746	23	6
5573615	242	17	6437298	9	9
5573723	23	13	65-0107071-030	45	8
5573736	23	20	6893-2	19	16
5574120	23	16		25	30
5574123	23	17		30	26
5574126	23	18		130	1
5574161	23	4		213	11
	23	12		216	34
5574533	23	9	6TLFP	76	10
5575032	23	2	700030	214	23
5575086	9	3	700079	39	21
5575169	23	15	700159	214	39
5575824	23	1	701314	225	11
5575893	23	7	702554	226	2
568CX128	236	25	702566	225	53
5702941	KIT	2	702612	225	14
5702942	39	4	702853	225	44
5702944	KIT	20	703349	225	69
5703114	KIT	4	703495	225	17
5703512	KIT	6	703497	225	15
5703549	KIT	7	703498	225	28
5705125	KIT	9	703500	225	10
5705891	142	1	703503	225	13
5705892	132	1	703504	225	5
57K0962-1	KIT	16	7035292	28	9
57K0962-2	KIT	17	703546	225	49
57K0966	KIT	11	703547	225	50
57K0973	KIT	19	703551	225	34
57K0975	KIT	3	704401-2	225	62
57K0981	KIT	13	7046947	216	30
57K0984	KIT	18	7047449	156	12
57K0985	KIT	8	704894	225	36
57K0986	KIT	12	705035	225	63
57K1003	1	1	7052882	183	5
57K1675	KIT	14	7057187	70	18
57K1684	KIT	23	7057189	70	19
57K1686	KIT	22	7057332-3	21	6
57K1693	196	4A	7059833	214	1
57K3156	220	1	705CD-3/4B	34	26
57K3244	165	1	7064604	49	15
57K4217	KIT	21	7064896	70	35
590479	191	6	7064899	70	31
5936179	70	14	7064900	70	25
593DL-45	129	2	7064961	70	29
5993-1	129	5	7064962	70	36
5R2-1	50	5	7068219	157	1
5S1-11	49	36	7069195	157	3
6 080115BC	21	31	7072564	156	1
6-4 070202C	42	13	7075-HC	141	5
6-6 070221CA	20	23	7081593	239	4
6008-2	129	16	7083642	242	16
60HS	20	6	7098444	148	4
6130-0200	243	1	718768-22	225	68
625-00566	214	4	719675	225	9
625-00576	214	42	730046-2	225	61
625-00604	214	11	730051-1	225	60
	BULK	47	7320641	70	21
625-02119	214	16	7320642	70	27
62750	236	42	7320651	70	41
6299516	183	4	7320654	70	13

PART NUMBER INDEX

PART NUMBER	FIG.	ITEM	PART NUMBER	FIG.	ITEM
7320655	70	12	7729800	67	13
7320656	70	15	7732384	156	4
7320657	70	20	7732385	156	10
7320658	69	4A	7732386	156	8
	69	11A	7732387	156	11
7320687	70	2	7748576	212	15
73450S	48	5	7748814	223	9
7354063	63	4	7748895-1	175	32
7354530	67	12	7748895-10	186	1
735600	225	66	7748896	13	4
7357485	61	1		15	8
7357956	67	22	7748994	144	10
7357957	67	21	7750931	183	9
7357958	67	20	7751512	156	6
7358622	49	22	7751526	156	9
	51	19	7752864	155	20
7358626	49	21	7752865	176	5
	49	25	7753911	25	41
	49	40	7755399	20	39
	49	44	7759648-1	128	19
	51	20	7759648-2	16	22
	51	24	7769828	168	3
	51	39	7951725	227	2
	56	80	7951726	227	16
	56A	83	7951727	227	3
7358672-4	56	79	7951731	227	5
	56A	82	7951732	227	23
7359524	201	5	7951734	227	14
7374386	133	18	7951748	227	12
7379067	145	11	7951752	227	24
	146	10	7951753	227	29
	147	21	7962168	139	6
	150	30	7962191	139	3
7385086	141	9	7962241	70	11
7388571	20	33	7962242	70	22
	21	46	7962244	70	23
	240	7	7962246	70	40
7392024	32	26	7962247	70	39
7407393	124	4	7962251	70	32
7419021	236	18	7962254	70	26
7419324	236	19	7962265	67	44
7419534	143	4	7962266	67	42
7419540	143	3	7962686	183	8
74A375A	190	43	7968260	236	21
7524994	141	10	7968267-2	236	1
7525380	2	14	7968690	236	5
7525381	2	10	7971111	49	23
7525451	2	13	7971111-1	56	78
7525465	2	12		56A	81
7525543	2	9	7971266	2	17
7526007	67	8	7972324	67	31
7527607	2	8	7972326	67	38
7527609	2	15	7972327	67	5
7527970	139	12	7972328	67	33
7528094	18	22	7972331	67	39
7528096	18	19	7972334	67	27
7529192	190	44	7972337	67	41
757	227	25	7972339	67	7
7708123	133	15	7972340	67	26
7710683	133	10	7972345	67	43
7710684	133	9	7972346	67	23
7716634	96	27	7972350	67	6
7718488	139	7	7972357	67	32
7720490	44	40	7972358	67	3
7721654	35	20	7972359	67	35
7722333	96	25	7982907	57	7
7724599	148	5		68	8
7727299	126	5		96	21
7729788	67	37	7983273	141	3

PART NUMBER INDEX

PART NUMBER	FIG.	ITEM	PART NUMBER	FIG.	ITEM
7983275	141	11	8690483	199	12
7984994	236	20	8690489	199	18
7986167	227	18	8690517	203	26
8-0112-203	238	2	8692706	56	72
8-8 070101C	42	10		56A	74
803336	197	4	8693880	155	39
	198	7	8701325	100	30
8034660-1442	BULK	45	8708306	240	6
8048108	51	17	8712289	153	4
8176677	56	27		160	1
	56A	29		175	30
819610-120	44	14		177	29
819610-12B	44	65	8712289-1	19	8
819910	BULK	5		175	7
8335233	70	24		177	51
8335240	70	6		190	31
8335242	70	7	8712289-2	190	5
8338122	141	12	8712289-3	190	16
8338177	143	9	8712289-4	190	41
8338561	57	8	8712289-7	173	29
	96	20	8712289-8	190	30
8338562	86	31	8712289-9	190	24
	94	27	8712310-7	11	13
	96	3	8712310-8	10	17
8338564	86	30	8712317	10	12
	94	28		11	12
	96	2	8712448	10	7
8338566	86	4		11	7
	95	24	8712455	10	6
	96	36		11	6
	100	2	8712462	10	4
	144	35		11	4
8338567	144	36	8720150	236	10
8338572	227	19	8720283	236	13
8338573	227	20	8722800	155	10
8350176	133	13	8724245	100	32
8351213	242	9	8724258	96	24
8351386	242	7	8724494	68	9
8351387	242	12		86	32
8351609	135	2		94	32
8351752 NON-ASBE	31	11		96	4
STOS			8724495	68	11
8351982	132	2		83	2
8351983	142	2		86	33
8353655	134	5		96	18
	138	4	8724497	68	10
8355872	133	16		83	3
8355874	133	14		86	3
8356162	133	20		95	23
8356162-1	133	21		96	22
8356176	239	9		100	3
8356203	133	22	8724501AR	22	26
8365771	35	4		58	12
8376445	164	39		124	11
8378808	216	47		125	11
8378855	216	49		127	4
8381618	223	32		162	2
8386470	67	14		227	32
8390124	243	3		228	2
8395124	190	45		234	2
8395524	7	10	8724785	BULK	6
8395525	136	16	8724785-10	216	29
8675112	216	48	8728292	16	8
8675289	190	57	8728293	16	5
8690465	199	8		16	26
8690471	195	3	8740941	190	1
	199	17	8741800	130	18
8690476	195	7		155	4
	199	13	8741800-1	24	1

PART NUMBER INDEX

PART NUMBER	FIG.	ITEM	PART NUMBER	FIG.	ITEM
	25	1	AA55571/07-005	56	42
8744290	67	36		56A	44
8744293	67	30	ACABUE	20	32
8744294	67	18	AEA9630A	237	24A
8744897	70	3	AN122741	133	6
8744898	70	28	AN125630	28	7
8748475	155	23		30	17
8755447	167	6	AN381-6-40	145	10
8762321	60	31		146	16
8762879	13	22		147	24
8922373	6	2		150	29
8924152	42	22	AN508-4-4	56	61
8927796	42	3		56A	62
900010-32C	BULK	65	AN5H20	27	17
9166152	56	59	AN816-12	20	1
	56A	60	AN816-4	223	3
9415319	225	18	AN816-4-4	20	26
9417926	26	19	AN816-6-2	223	17
9418228	48	9	AN816-6-6	20	11
9419742	225	46	AN8508-18A	239	15
	226	3	AN911-8K	136	31
9430221	5	8	AN912-2	21	15
A-45486/0312	166	7	AN912-2D	21	45
A-A-130	239	2	AN912-2J	136	2
A-A-52463-B10	69	2	AN924-12	20	37
A-A-52499	116	6	AN960-416L	45	39
A-A-52506	15	1		129	4
	27	10	AN960-4L	45	4
A-A-52508-1	51	31		46	3
A0563	216	50	AN960-616	36	12
A3205746	213	9		44	23
A3206130-10	213	13	AN960-8	45	18
A3206242	213	17	AN960-816	44	27
A3206243	213	16		128	26
A3206314	213	18	AN960-816L	128	27
A3206317-27	213	10	AN960-8L	128	6
A335	236	12	AN961-10T	56	28
A35501-01825	13	42		56A	30
A52425-1	76	4	AN970-4	163	2
A52426-1A	34	4		216	22
A52426-1A45	BULK	7	AN970-6	163	12
A52426-1F	BULK	12	AS153-08A0230	42	11
A52426-1F-5	32	28	AS153-10A0730	42	26
	224	20	AS155-04-0360	42	6
A52426-1F-52	32	18	AS3209-048	44	8
A52426-1M	BULK	13	AS3209-168	44	54
A52426-1M-2.50	34	29	AS33671-6-0	124	10
A52426-1M-4.50	34	43	AS33931-8	42	9
A52426-1R	BULK	8	ASTM A641	BULK	60
A52426-1R-4.75	34	36	ASTM A641.041	141	8
A52426-1S BULK	BULK	68	ASTM A641.063	141	4
A52426-1S-2.50	34	42	ASTMA641	BULK	56
A52426-1S-5.75	34	3	AYRZ14	227	17
	34	27	B-97416	166	6
A52426-1S-7.50	34	12	B1821AH025F100N	145	15
A52463-1-09	70	5		146	14
A52463-2-08	69	3		150	34
A52463-2-11	70	37	B1821AH038C063N	13	26
A52472-1	216	1	B1821AH038C100N	13	25
A52481-4	44	12	B1821AH038C125N	13	31
	58	18	B1821AH050F400N	175	31
A52481-8	65	3	B1821BH025C038N	66	12
A52482-1	144	32	B1821BH025C044N	136	30
AA-52425-2	76	6	B1821BH025C050N	20	25
AA55571/01-002	56	56		29	4
	57	1		57	3
	56A	57		163	6
AA55571/05-003	227	10		183	14
AA55571/07-004	60	4		199	10

PART NUMBER INDEX

PART NUMBER	FIG.	ITEM	PART NUMBER	FIG.	ITEM
	206	5		163	1
B1821BH025C050N	208	5		223	24
	210	5	B1821BH025F056N	30	7
	216	55	B1821BH025F063D	183	17
	217	1	B1821BH025F063N	39	20
	227	30		47	5
	237	16		143	7
B1821BH025C056N	18	29		213	8
	24	19		216	41
	57	15	B1821BH025F100N	60	9
	63	1		147	18
	236	14		223	30
	237	3	B1821BH025F113N	213	15
B1821BH025C063N	20	18	B1821BH025F150N	59	8
	25	28		175	9
	26	16		177	49
	52	1		183	29
	65	7		216	11
	113	23	B1821BH025F275N	175	40
	120	6	B1821BH031C063N	32	24
	124	1	B1821BH031C075N	182	8
	125	1	B1821BH031C088N	21	5
	127	1	B1821BH031C100N	34	8
	136	28		35	8A
	143	17	B1821BH031C113N	14	7
	162	13	B1821BH031C125N	34	18
	194	10		75	8
	201	10	B1821BH031C150N	34	19
	223	7	B1821BH031F063D	39	12
	224	7	B1821BH031F063N	34	22
	234	5	B1821BH031F075N	13	35
B1821BH025C075L	13	15		230	1
B1821BH025C075N	21	11	B1821BH031F088N	39	32
	35	10		144	1
	62	10	B1821BH031F325N	190	12
	71	6	B1821BH038C044N	60	16
	75	13	B1821BH038C050N	163	8
	119	2	B1821BH038C063N	116	4
	125	9		163	15
	126	8	B1821BH038C075N	13	9
	127	6		27	6
	143	35		32	7
	155	26		55	1
	163	38		76	12
	181	14		113	28
	234	16		163	3
	236	31		164	34
B1821BH025C088N	30	21		173	33
	36	3		181	3
	56	89		201	6
	58	21		222	2
	60	15		236	28
	65	17	B1821BH038C088N	5	7
	66	3		19	18
	71	5		60	18
	177	8		161	7
	224	13		184	1
	56A	93		215	11
B1821BH025C100N	35	8		222	10
	131	12	B1821BH038C100N	18	59
	237	9		24	18
B1821BH025C113N	71	7		29	21
B1821BH025C150N	56	85		113	25
	56A	89		121	12
B1821BH025C200N	20	29		133	17
B1821BH025F038N	138	1		155	19
	163	5		164	43
B1821BH025F044N	144	34		192	3
B1821BH025F050N	30	12		196	6

PART NUMBER INDEX

PART NUMBER	FIG.	ITEM	PART NUMBER	FIG.	ITEM
	197	7		208	30
B1821BH038C100N	198	6		209	18
	204	25		210	11
	206	23		211	6
	207	17	B1821BH038C400N	65	15
	208	13		124	12
	209	8	B1821BH038F063N	29	6
	210	29		143	36
	211	18		216	16
	216	20	B1821BH038F075N	13	11
	223	31		29	19
	234	11		39	13
B1821BH038C113N	133	12		126	1
	144	39		139	26
B1821BH038C125N	31	13		145	18
	36	15		146	20
	155	37		147	7
	195	1		223	22
	201	4	B1821BH038F088N	13	8
	203	2		13	16
	204	1		15	3
	205	1	B1821BH038F100N	7	13
	206	12		25	18
	207	1		31	8
	208	16		40	22
	209	11		68	6
	210	12		113	18
	211	7		134	9
B1821BH038C138N	18	51		139	4
B1821BH038C150N	2	26		143	31
	18	30	B1821BH038F113N	150	21
	21	41		163	37
	22	24	B1821BH038F125N	7	14
	50	9		31	9
	69	8		36	10
	113	10		40	23
	155	21		130	26
B1821BH038C175N	18	51		177	16
	164	27	B1821BH038F138N	38	3
	204	18		190	56
	206	6	B1821BH038F150N	204	15
	207	24		207	16
	208	8	B1821BH038F200N	177	34
	209	3	B1821BH038F225N	215	7
	210	6	B1821BH038F250N	177	12
	211	1	B1821BH038F300N	144	30
B1821BH038C200N	114	8	B1821BH038F375N	190	22
	130	27	B1821BH044C125N	7	8
	175	42	B1821BH044C150N	4	11
	212	38	B1821BH044C175N	21	43
B1821BH038C225N	18	7		22	21
	40	18	B1821BH044C225N	4	12
B1821BH038C250N	40	12	B1821BH044C325N	4	10
	177	41B	B1821BH044F088N	3	4
B1821BH038C275D	204	24	B1821BH050C113N	40	16
	206	22		66	13
	207	26	B1821BH050C125N	41	11
	208	15		139	13
	209	10		188	4
	210	28	B1821BH050C150N	66	8
	211	17		113	29
B1821BH038C275N	76	5		180	1
B1821BH038C300N	203	30		188	7
B1821BH038C350N	40	26	B1821BH050C175N	40	3
	212	53		59	1
B1821BH038C375N	203	29		174	13
	204	26		199	1
	206	11	B1821BH050C200N	33	10
	207	25	B1821BH050C225N	114	7

PART NUMBER INDEX

PART NUMBER	FIG.	ITEM	PART NUMBER	FIG.	ITEM
	173	9	D6106/47-002	59	4
B1821BH050C225N	203	8	DA-855900-0	31	1
B1821BH050C350N	136	17	E5-19-1782	238	1
B1821BH050C475N	4	1	F227000M2S9	18	56
B1821BH050F100N	144	17	FA8569GGG0204	21	13
	177	9	FFB187/01-345	145	6
	190	25		146	6
B1821BH050F113N	177	45		147	26
B1821BH050F125N	151	6		150	25
	161	1	FLX100112005805	13	18
	177	45	G484046	226	4
B1821BH050F138N	177	45	G484055	225	42
	230	9	G486216	225	47
B1821BH050F150N	139	22	G488213	227	13
	164	30	G489442	225	40
B1821BH050F175N	24	9	G700139	226	7
	159	10	G702531	225	51
	175	41	G702542	225	67
B1821BH050F200N	153	5	G702573	225	35
	159	10	G702576	225	3
	175	38	G702581	225	21
	177	42	G702590	226	5
B1821BH050F225N	175	28	G702591	226	1
B1821BH050F275N	177	25	G703499	225	4
B1821BH050F300N	175	29	G703505	225	6
B1821BH050F350N	190	2	G703506	225	7
B1821BH056F125N	2	4	G703508	225	8
B1821BH063C125N	212	31	G703645	225	25
B1821BH063C175N	4	5	G703647	225	23
	137	5	G703816	225	26
B1821BH063F200N	2	22	G703818	225	31
	156	17	G703820	225	29
B1821BH075C100N	171	4	GGGW340SIZE12	243	11
B1821BH075C250N	137	9	H11-1633	130	4
	159	15	H707-02T	231	1
B1821BH075F150N	150	2	HC21420-48	237	21
B1821BH075F175N	152	17	HG-501A	239	1
B1821BH075F225N	160	5	HP-2	243	8
B1821BH075F250N	138	10	IM1123	243	6
	151	4	J7079-2	242	15
B1821BH075F350N	212	43	J8550	242	13
B1821BH075F400N	138	11	JHP85-430	75	3
B1821BH075F550N	152	18	K161FSU-2A	129	18
B1821BH088F225D	149	3	KNH-624J-16	177	38
B1821BH088F250D	149	8	LC120L7MW	164	46
B1821BH088F450N	2	23	LC35CN2	53	16
B5-19-1768	238	5		54	6
B5-19-1829	237	27	LH89/1	53	14
B54-32780	155	2		54	8
	237	22	LL22N02P16HQ	46	8
B60-8023-03	145	30	LS335-3	BULK	66
	146	33	M0017260MA	48	1
	147	31	M12285/1-4	75	5
BACC19A1-19	BULK	2	M12285/1-9	74	5
BRP421A.12X.75X3	BULK	52	M13486/1-3	58	9
6			M23053/18-204C	82	4
C10-26066	13	20		BULK	16
C3-059X12	8	3	M23053/18-205-C	83	17
C43974	BULK	3		84	16
C5-19-1900-2	237	25		85	4
C6548A	145	22		86	13
	146	25		87	14
	147	2		93	14
CF-SP-77354	145	17		95	8
	146	17		96	6
	147	16		100	7
	150	20		BULK	17
CS2510-0011	236	32	M23053/18-206-C	86	36
CW226MP	23	10		93	19

PART NUMBER INDEX

PART NUMBER	FIG.	ITEM	PART NUMBER	FIG.	ITEM
	94	10		104	3
M23053/18-206-C	95	15		BULK	29
	100	19	M23053/4-206-0	97	4
	104	6		98	4
	BULK	18		BULK	30
M23053/18-207-C	82	10	M23053/5-103-9	82	3
	83	13		83	9
	84	19		86	16
	85	8		87	5
	86	25		93	7
	87	8		95	31
	94	16		96	10
	95	10		106	7
	96	12	M23053/5-103-C	85	17
	100	11	M23053/5-104-9	95	6
	BULK	19	M23053/5-105-0	84	9
M23053/18-208-C	85	12		BULK	31
	87	19	M23053/5-105-9	58	8
	96	15		83	16
	100	21		84	17
	104	9		85	3
	BULK	20		86	14
M23053/18-209-C	83	11		87	13
	84	8		93	6
	86	8		94	11
	87	6		95	9
	88	3		96	5
	91	3		100	8
	93	9		56A	65
	94	21		BULK	32
	95	30	M23053/5-106-0	84	18
	97	6		BULK	33
	98	6	M23053/5-106-9	86	35
	108	5		93	18
	110	5		95	16
	111	5		100	12
	BULK	21		104	7
M23053/18-210-C	82	13	M23053/5-107-9	82	9
	86	10		83	12
	96	30		84	20
	104	4		85	5
	106	6		86	24
	BULK	22		87	9
M23053/4-103-0	83	20		87	10
	84	14		94	9
	86	12		94	17
	94	12		95	11
	BULK	24		96	11
M23053/4-104-0	83	18		100	20
	BULK	25		BULK	35
M23053/4-201-0	87	15	M23053/5-108-9	85	11
	93	11		87	20
	BULK	26		96	13
M23053/4-202-0	85	6		100	22
	94	15		100	26
	BULK	27		104	10
M23053/4-203-0	83	14		BULK	36
	85	10	M23053/5-109-9	83	10
	86	23		84	7
M23053/4-204-0	88	4		86	7
	91	4		87	7
	97	10		88	2
	98	11		91	2
	100	10		93	8
	108	3		94	20
	110	3		95	7
	111	3		97	5
	BULK	28		98	5
M23053/4-205-0	86	6		108	4

PART NUMBER INDEX

PART NUMBER	FIG.	ITEM	PART NUMBER	FIG.	ITEM
	110	4		194	11
M23053/5-109-9	111	4		BULK	51
	BULK	37	M83461/1-334	152	12
M23053/5-110-9	83	24	M83519/2-3	82	12
	96	29		84	4
	104	5	M83519/2-5	82	11
	106	5		84	5
	BULK	38	M83528/004J018	121	5
M23053/5-111-9	82	14	M83723/60-214RC	82	32
	86	9	M83723/71W1404Y	82	19
	94	7	M85049/60-1W14	82	20
	95	28		95	19
	BULK	40	M85049/60-1W16	85	14
M23053/5-116-9	97	7		94	23
	98	7		104	12
	108	7	M85049/60-1W18	100	16
	110	7	M85049/60-1W22	86	28
	111	7		94	18
	BULK	69		96	32
M23053/5-211-C	94	8		100	23
	95	25	M85049/95-14A-A	54	9
	108	8	M85049/95-18A	53	11
	110	8	MIL-H-13444-40	34	6
	111	8	MIL-H-13444-86	35	12
	BULK	41	MIL-I-003190/2-2	16	29
M23053/5-212-C	97	8		120	9
	98	8	MIL-I-7444TY3	67	4
	BULK	42	MIL-PRF-62550/2	216	19
M3542CD	129	11	MILG12803TY2	BULK	53
M39029/1-102	82	2	MM100-103	16	17
M43436/1-1	58	10	MM100-109	16	21
M45913/1-14FG5C	2	2	MM100-111	16	25
	174	3	MM200-105A	16	19
M45913/1-4CG5C	29	28	MS122083	204	14
	30	9		207	14
M45913/1-4FG5C	216	23		208	18
M45913/1-5CG5C	35	14		210	16
M45913/1-5FG5C	13	21	MS14104-16	155	24
M45913/1-6CG5C	29	12	MS14315-1X	136	3
	204	11	MS15001-1	156	5
	205	7		164	31
	206	8		170	3
	207	11		171	2
	208	6		172	4
	209	1	MS15001-4	169	4
	210	8	MS15003-1	131	8A
	211	3		145	16
M5423/16-01	53	2		146	15
M6106/19-014	53	7		146	22
	54	18		147	6
M62678-2-24N1	21	37		150	13
M81044/12-16-9	54	20		152	6
	54	24		156	18
	BULK	57		174	2
M81044/12-20-9	53	19		233	10
	54	21	MS15006-1	141	6
	BULK	58	MS15795-807	62	4
M81935/2-16	176	6	MS15795-816	190	42
M81935/2-16L	176	9	MS16228-6C	177	41C
M83248-1-013	44	6	MS16555-46	175	24
M83248/1-014	44	60	MS16555-643	168	9
	45	43	MS16555-645	168	5
M83248/1-025	44	59	MS16555-688	181	13
M83248/1-032	44	18	MS16562-112	216	39
M83248/1-166	44	20	MS16562-13	216	45
M83248/1-204	45	26	MS16562-142	203	24
M83248/1-235	4	14	MS16562-159	175	23
M83420/4-002	167	1	MS16562-193	16	12
	193	8	MS16562-231	168	4

PART NUMBER INDEX

PART NUMBER	FIG.	ITEM	PART NUMBER	FIG.	ITEM
MS16562-235	203	20		147	13
MS16562-269	192	9	MS19073-37	139	25
MS16562-35	19	9	MS19081-105	145	4
MS16562-36	143	19		146	4
MS16562-38	161	20		147	29
MS16562-39	25	17		150	23
MS16562-44	25	37	MS19081-23	39	15
	130	8	MS20002-18	20	36
MS16562-50	67	47	MS20002C12	145	33
	131	6		147	34
MS16562-6	14	3	MS20068-75	128	25
MS16562-62	150	4	MS20219-5	26	9
MS16562-67	24	12	MS20392-12C119	203	16
	25	36	MS20392-12C67	164	22
MS16562-90	183	20	MS20392-12R99	176	3
MS16624-1037	143	10	MS20392-2C21	26	6
MS16624-1050	202	9	MS20392-3C37	161	27
MS16624-1059	128	22	MS20392-3C45	26	12
MS16624-1066	214	38	MS20392-4C41	190	39
MS16624-1118	39	22	MS20392-5C107	19	3
	44	31	MS20392-5C31	212	33
MS16624-1125	156	7	MS20392-5C33	144	7
MS16624-1175	212	8	MS20392-5C37	130	35
MS16624-4087	237	28	MS20392-5C43	25	9
MS16625-4315	41	6		130	31
MS16997-10	45	7		155	16
	46	2	MS20392-5C47	25	40
	166	1		144	19
MS16997-100	36	5	MS20392-5C67	155	30
MS16997-142	177	24	MS20392-5C93	200	6
MS16997-148	177	23	MS20392-7C53	144	12
MS16997-59	44	4	MS20392-7C71	174	6
MS16997-78	181	12	MS20392-7C75	164	11
MS17133-15	139	8	MS20392-9C97	203	4
MS171434	202	14	MS20426A3-5	50	7
MS171540	183	1	MS20427F4-8	236	35
MS171562	130	10	MS20470-AD5-6	56	73
MS171688	173	13		56A	75
MS171692	173	19	MS20470A4-6	192	11
MS171778	173	17	MS20470A4-8	192	15
MS171782	173	4	MS20470AD6-6	50	3
MS172280	39	27	MS20470B4-8	60	26
MS172330	39	28	MS20470B6-5	162	22
MS17795-53	200	3	MS20604AD4W3	196	4C
MS17829-8C	176	10	MS20604B6W4	162	20
MS17830-08C	49	18	MS20659-108	100	9
MS17984-516	193	10	MS20659-118	88	5
	194	3		97	9
MS17984C507	26	3		104	2
MS17984C609	130	24		108	2
MS17984C610	155	7		110	2
	155	48		111	2
MS17984C615	25	10	MS20659-124	97	2
MS17984C622	190	11		98	2
MS17985C847	167	7	MS20659-135	86	5
MS17985C867	167	3		91	5
MS17990-C828	177	1		98	10
MS17990C1669	167	9	MS20659-141	94	14
MS17990C613	177	41	MS20659-145	85	9
MS18003-4811	67	45	MS20822-12	20	15
MS18015-2	192	12	MS20822-16	7	22
MS18015-3	192	14		136	18
MS18063-20	164	47	MS20822-4	223	2
MS18153-59	39	2	MS20822-4-4J	32	10
MS18154-8	141	7	MS20822-6	223	23
MS19068-052	36	7	MS20822-6-6	20	10
MS19070-052	36	8	MS20995-F32-2AR	25	12
MS19070-152	145	24		130	23
	146	27	MS20995-F32AR	155	5

PART NUMBER INDEX

PART NUMBER	FIG.	ITEM	PART NUMBER	FIG.	ITEM
	155	46	MS21333-38	138	3
MS20995C20	BULK	61	MS21333-39	34	7
MS20995C20AR	129	7		35	11
	214	19	MS21333-97	125	10
MS20995C32AR	44	1	MS21333-98	124	8
	128	2	MS21921-8	134	3
	222	8	MS21922-8	134	2
MS20995C41	BULK	59	MS24178-D1	56	24
MS20995C41AR	27	1		56A	26
	39	3	MS24518-7	224	3
	129	17	MS24519-17	32	3
	140	1		34	40
MS20995C91	BULK	62	MS24519-28	215	14
MS20995C91AR	149	2	MS24519-3	32	2
MS20995F41	145	31	MS24519-7	224	16
	147	32	MS24522-3	35	5
	BULK	63	MS24522-9	20	3
MS20995F47	BULK	64	MS24537-1	74	4
MS20995F47AR	144	21		75	14
	183	16	MS24538-1	75	4
MS21042-04	45	2	MS24540-2	51	28
	46	19	MS24541-2	51	32
MS21042-08	72	4	MS24542-2	51	41
MS21042-3	45	45	MS24543-2	51	26
MS21042-5	16	10	MS24544-2	51	30
MS21044-N4	30	3	MS24585-220	216	43
	143	2	MS24585-C280	130	11
MS21044N10	148	9	MS24585C87	202	6
	151	8	MS24621-7	44	51
MS21044N12	138	13	MS24630-34	16	20
MS21044N5	133	23	MS24630-59	181	8
MS21044N6	7	17	MS24662-118	33	9
MS21045-3	44	44	MS24662-233	28	2
MS21083N4	129	3	MS24665-132	26	5
MS21083N6	13	2		26	13
	143	12		161	24
	204	16		190	18
	207	15		216	46
MS21083N8	128	28	MS24665-153	27	14
MS21094-4004	30	4		129	10
MS21098-76	133	1	MS24665-210	130	32
MS21155S16	169	2	MS24665-229	19	2
	171	5	MS24665-285	164	41
MS21250H07018	140	2	MS24665-287	212	42
MS21318-14	128	14	MS24665-289	24	10
MS21318-29	219	2	MS24665-300	180	5
MS21318-46	26	15		190	40
MS21333-100	21	24	MS24665-353	2	11
MS21333-101	124	6		144	28
MS21333-102	124	9		178	3
	125	7		212	17
	126	6	MS24665-355	203	5
MS21333-103	13	48	MS24665-357	159	1
	21	4		183	12
	125	6	MS24665-359	164	4
MS21333-104	125	8	MS24665-418	143	30
MS21333-105	125	5	MS24665-425	164	18
MS21333-107	125	4		203	17
MS21333-120	7	3	MS24665-426	164	8
	136	5	MS24665-497	2	20
MS21333-121	21	21	MS24665-627	164	21
	22	31		167	14
MS21333-122	126	9	MS24665-628	156	3
MS21333-123	126	3	MS24665-639	152	16
	229	6	MS24665-690	139	20
MS21333-127	223	19	MS24667-53	192	1
MS21333-128	42	8	MS24667-79	176	2
	224	17	MS24668-34	161	3
MS21333-35	236	16		175	13

PART NUMBER INDEX

PART NUMBER	FIG.	ITEM	PART NUMBER	FIG.	ITEM
MS24677-34	44	2		86	34
MS25010B11A	56	57		96	19
MS25010B12A	56A	58	MS27183-10	21	3
MS25036-103	83	21		30	22
	84	15		136	26
MS25036-105	83	26		162	15
	84	22		181	2
MS25036-108	86	11		206	3
	94	13		208	3
MS25036-110	87	16		210	3
MS25036-115	85	7		213	6
MS25036-116	83	15		214	44
	86	22		223	5
MS25036-118	83	25		224	8
MS25036-151	84	23		227	31
MS25036-153	93	12		234	3
MS25036-154	83	19		237	2
	94	25	MS27183-11	26	8
MS25041-2	56	63		30	10
	72	1A	MS27183-12	21	7
MS25041-5	56	65		25	14
	56A	64		34	10
MS25082-21	56	58		230	5
	56A	59	MS27183-14	13	3
MS25082-3	56	9		22	30
	56A	10		40	19
MS25189-130	88	6		60	20
	97	11		69	6
	98	12		76	3
	108	9		113	9
	110	9		114	6
	111	9		124	14
MS25189-132	91	6		155	22
	98	9		163	4
MS25231-313	49	41		164	35
	51	25		181	5
MS25306-222	53	3		185	2
MS25306-232	56A	63		195	2
MS25306-312	56A	88		195	8
MS25307-212	56	55		196	8
	56A	67		197	5
MS25307-272	53	5		198	4
MS25331-1	58	6		201	2
MS27111-10	164	14		204	12
MS27130-CR100	162	3		205	6
MS27142-3	87	22		206	7
	92	5		207	12
	93	16		208	7
	95	29		209	2
MS27144-1	93	17		210	7
	95	17		211	2
	100	18		222	4
	104	8		223	20
MS27144-2	85	2	MS27183-15	223	35
	87	21	MS27183-17	143	14
	92	2		164	38
	93	15	MS27183-18	66	5
	95	21		164	45
	100	6		203	23
MS27144-3	93	10		212	10
MS27145-1	93	13		230	8
	94	26		244	3
	96	23	MS27183-19	244	12
MS27147-1	96	35	MS27183-2	56	67
	100	5		56A	69
MS27148-1	86	2	MS27183-21	212	32
	95	22	MS27183-25	2	23A
	100	4	MS27183-3	56	18
MS27148-3	83	4		82	34

PART NUMBER INDEX

PART NUMBER	FIG.	ITEM	PART NUMBER	FIG.	ITEM
	56A	20		147	20
MS27183-4	44	39		150	31
	71	10	MS29513-251	39	8
	121	3	MS29513-252	150	15
MS27183-41	49	9	MS29513-254	148	1
	83	29	MS29513-260	145	26
MS27183-5	49	14		146	29
	56	3		147	11
	123	9	MS29513-261	39	25
	56A	3	MS29513-427	150	10
MS27183-7	49	4	MS29561-241	188	1
	51	12	MS3115-8A	71	11
	56	16	MS3212-12	54	3
	57	13	MS3212-14	53	6
	60	24		54	19
	123	3	MS3212-4	54	14
	56A	18	MS3212-5	53	13
MS27183-8	18	5		58	20
	56	35	MS3367-1-9	56	48
	58	2		126	4
	60	3		56A	50
	66	9	MS3367-3-0	17	2
	162	8		42	7
	223	13	MS3367-5-9	225	33
	56A	37	MS3367-6-0	126	10
MS27183-9	28	6	MS3367-6-9	213	14
	30	18	MS3367-7-9	6	1
MS27488-12	86	20	MS3393-10	42	24
	93	4	MS3452W14S-5P	58	17
	95	3	MS3456W14S5S	95	20
	96	26	MS3456W16-10S	85	13
MS27488-16	82	18	MS3456W16-12S	94	24
	83	5		104	13
	84	3	MS3456W18-11S	100	17
	86	19	MS3456W22-23S	96	31
	87	3	MS3456W22-2P	100	25
	93	3	MS3456W22-2S	94	19
	94	5		100	24
	95	2	MS3456W22-5S	86	29
	96	7	MS35058-22	227	4
MS27769-6	34	31	MS35059-31	227	15
MS27952-15	164	13	MS35190-238	123	8
MS27952-37	176	8	MS35190-249	56	82
MS28741-12-0300	20	2		56A	85
MS28759E0240	20	27	MS35190-254	123	5
MS28759G0330	20	12	MS35190-289	212	5
MS28759G0540	20	17	MS35190-317	187	1
MS28759G1050	20	31	MS35191-277	45	30
MS28762-4-0166	216	5	MS35191-278	18	17
MS28762-6-0280	22	27	MS35191-290	190	28
MS28775-110	161	17	MS35191-321	190	54
MS28775-121	174	5	MS35191-344	189	3
MS28775-222	214	8	MS35198-25	191	4A
	233	3	MS35206-207	56	70
MS28775-230	152	9		56A	72
MS28776-25	152	10	MS35206-215	121	1
MS28778-6	21	33	MS35206-217	44	9
	22	2		71	9
MS28778-8	186	8	MS35206-226	70	38
MS28882B-6	21	34		168	8
	22	3	MS35206-227	16	6
MS29513-038	37	3		16	28
MS29513-115	10	9		49	12
	11	9	MS35206-228	67	19
MS29513-154	16	34		70	8
MS29513-222	7	11	MS35206-229	67	24
MS29513-228	136	15		70	17
MS29513-241	145	12	MS35206-231	56	2
	146	11		86	40

PART NUMBER INDEX

PART NUMBER	FIG.	ITEM	PART NUMBER	FIG.	ITEM
	94	1	MS35291-061	18	30
MS35206-231	56A	2	MS35295-67	7	1
MS35206-232	95	35		136	10
	227	21	MS35295-70	123	6
MS35206-241	70	30	MS35333-104	56	19
MS35206-242	67	40		56	60
	70	33		56A	21
MS35206-243	10	23		56A	61
	11	20	MS35333-106	56	83
	16	2		56A	86
	51	7	MS35333-37	16	7
	53	18		16	27
	54	13		67	25
MS35206-245	49	6	MS35333-38	16	3
	51	14		49	30
	67	10		51	6
MS35206-246	45	16		67	9
	56	17		224	6
	65	1	MS35333-39	49	28
	224	5	MS35333-40	21	18
	225	32		129	8
	56A	19		173	35
MS35206-247	57	2		193	12
	72	3		199	6
	82	30		227	9
	83	27	MS35333-46	233	7
	122	5		234	8
MS35206-248	56	75	MS35334-19	56	94
	60	30		71	8
	56A	77		127	5
MS35206-255	225	24		223	6
MS35206-260	66	11		224	11
MS35206-263	35	18		56A	98
MS35206-265	45	23	MS35334-21	50	10
	55	5		116	5
MS35206-266	56	39		229	4
	56A	41	MS35335-30	67	17
MS35206-267	56	40		70	16
	60	7		227	6
	56A	42	MS35335-31	10	21
MS35206-270Z	216	4		11	18
MS35206-276	177	20		16	31
MS35206-279	131	2	MS35335-32	56	8
MS35206-279Z	199	5		56A	9
MS35206-280	163	13	MS35335-33	58	13
	193	2		60	8
MS35207-213	56	14		119	3
	56A	16		177	21
MS35207-261Z	216	27		229	5
MS35207-264	56	52		237	13
	56A	54	MS35335-34	129	14
MS35207-265	49	29	MS35335-37	143	15
	56	38		225	41
	162	6	MS35336-39	192	2
	56A	40	MS35338-100	56	29
MS35207-266	113	17		56A	31
MS35207-270	223	15	MS35338-135	45	3
MS35207-283	21	36		46	6
MS35207-284	51	5	MS35338-136	54	16
	212	21	MS35338-138	44	15
MS35214-38	16	30		45	22
MS35214-56	120	8		46	9
MS35215-51	214	14	MS35338-139	45	38
MS35265-16	82	33	MS35338-141	44	22
MS35265-21	44	38	MS35338-39	56	68
MS35265-28	22	10		56A	70
MS35265-45	128	5	MS35338-40	58	16
MS35265-64	128	29		71	12
MS35273-44	236	7		82	35

PART NUMBER INDEX

PART NUMBER	FIG.	ITEM	PART NUMBER	FIG.	ITEM
	121	2	MS35338-46	5	2
MS35338-40	166	2		7	2
	214	17		13	24
MS35338-41	22	12		21	27
	53	8		22	18
	86	38		40	11
	94	35		55	2
	123	10		60	19
	128	10		76	2
	168	7		113	8
MS35338-42	57	12		114	5
	65	5		121	11
	70	34		123	7
	82	28		124	13
	83	30		126	2
	122	2		134	8
	123	2		136	11
MS35338-43	10	3		163	36
	11	3		164	26
	16	15		173	32
	55	7		177	34A
	56	34		181	4
	58	3		195	5
	66	10		196	7
	113	21		197	6
	162	7		198	5
	214	15		201	3
	225	64		214	31
	56A	36		223	21
MS35338-44	13	44	MS35338-47	3	5
	20	34		21	44
	21	2		22	22
	35	2	MS35338-48	40	4
	47	4		41	10
	52	5		59	9
	56	43		66	6
	56	88		113	2
	58	22		114	2
	59	7		175	16
	60	5		199	2
	60	12	MS35338-51	137	8
	62	9		160	4
	65	8	MS35338-60	49	13
	66	2		56	5
	75	10		95	34
	76	8		56A	5
	113	5	MS35338-61	49	5
	120	5		51	13
	124	7		56	13
	136	25		57	10
	136	29		60	23
	155	27		229	1
	162	14		56A	15
	181	15	MS35338-62	216	3
	194	9	MS35338-63	20	21
	201	8		24	20
	213	7		25	29
	214	20		26	17
	233	4		29	3
	237	11		30	13
	56A	45		35	21
	56A	92		36	2
MS35338-45	13	34		52	2
	14	8		56	92
	21	8		57	4
	32	23		60	33
	34	9		63	2
	75	7		65	18
	144	2		71	2

PART NUMBER INDEX

PART NUMBER	FIG.	ITEM	PART NUMBER	FIG.	ITEM
	124	2		60	1
MS35338-63	125	2		225	22
	127	2		56A	35
	130	2	MS35649-222	56	69
	131	3		56A	71
	138	2	MS35649-2252	58	14
	143	16		71	1
	144	33		136	24
	155	45	MS35649-242	58	15
	163	39		71	13
	206	4		82	36
	208	4	MS35649-262	22	13
	210	4		53	9
	216	56		56	44
	217	2		86	37
	223	28		94	34
	234	4		95	33
	236	30		123	11
	56A	96		227	7
MS35338-65	2	27		56A	46
	7	19	MS35649-264	54	15
	13	7	MS35649-265T	56	25
	15	4		56A	27
	18	8	MS35649-282	10	20
	24	17		11	17
	25	19		49	16
	31	7		51	8
	36	11		56	6
	38	4		57	11
	50	11		60	22
	69	7		65	6
	76	13		82	27
	130	25		83	31
	139	5		122	1
	143	32		123	1
	144	38		129	13
	155	18		56A	6
	192	4	MS35649-286	225	43
	204	2	MS35650-302	10	2
	205	2		11	2
	206	13		56	84
	207	2		128	9
	208	12		223	12
	209	7		225	65
	210	13		56A	87
	211	8	MS35650-304	113	22
	222	3	MS35650-305T	56	30
	223	34		56A	32
	234	12	MS35650-3252	21	19
	236	27		45	37
MS35338-66	4	9		129	9
	7	9	MS35650-3382	44	21
MS35338-67	4	2	MS35650-342	128	11
	33	11	MS35650-345	56	20
	136	14		56A	22
	139	23	MS35670-4A	145	7
MS35338-68	2	5		146	7
MS35338-69	2	21		146	19
	4	6		147	30
MS35338-70	138	9		150	11
MS35338-8	133	11	MS35672-35	182	1
MS35338-98	56	26	MS35691-17	29	8
	56A	28	MS35691-18	19	10
MS35338-99	236	8		190	15
MS35426-16	185	6	MS35691-2	216	37
MS35489-42S	128	12	MS35691-22	24	2
MS35648-9	189	4		25	2
MS35649-202	55	8		143	26
	56	33	MS35691-34	203	11

PART NUMBER INDEX

PART NUMBER	FIG.	ITEM	PART NUMBER	FIG.	ITEM
MS35691-38	164	29		65	2
MS35691-53	233	8		82	29
	234	9	MS51412-2	55	4
MS35691-62	193	6		113	15
	194	5		216	2
MS35691-74	164	17	MS51412-4	13	14
MS35691-77	182	10		35	3
MS35691-94	176	7		47	3
MS35692-109	156	2		56	87
MS35692-1228	159	2		57	5
MS35692-14	27	13		58	23
MS35692-18	19	13		59	6
MS35692-58	164	5		60	13
MS35692-74	164	9		61	4
MS35692-86	175	26		62	8
MS35751-209	40	29		63	3
MS35756-12	183	3		65	9
MS35756-8	214	25		66	1
MS35764-1066	148	6		71	3
MS35764-1124	135	3		75	11
MS35764-232	4	15		113	24
MS35764-720	153	2		120	11
MS35782-5	23	8		124	3
	23	21		125	3
MS35802-3	9	5		127	3
MS35842-11	10	16		201	9
	11	14		56A	91
	17	1	MS51412-9	113	3
	20	4		114	1
	162	16		199	3
	212	27	MS51413-4	67	34
	224	2	MS51500-A4	136	4
MS35869-34	240	5	MS51500A4S	42	12
MS35916-2	49	35	MS51500A6	20	30
MS39021-2	49	32	MS51500A8-8	42	17
MS39061-2	49	2	MS51504-A4S	42	5
	62	2	MS51504A4-4	7	21
MS39061-6	51	9		34	39
MS39061-7	49	3	MS51506A4	7	5
MS39132-1	233	2	MS51508A4Z	35	15
MS39176-4	225	39	MS51813-3	216	25
MS39231-5	236	37	MS51813-6	138	5
MS39233-2	21	38	MS51814-5	21	32
MS45904-68	213	12		22	1
MS45904-76	60	17	MS51815-3	216	6
	65	14		223	14
	116	1	MS51815-6	22	20
	215	11A	MS51815-7	22	7
MS45905S6	143	24	MS51816-5A	21	35
MS49006-12	139	15		22	4
MS500040-7	18	11	MS51817-5	20	14
MS51007-8	122	3		22	14
	229	2	MS51818-7	22	15
MS51021-32	236	9	MS51819-11A	20	41
MS51071-5	234	13	MS51819-14	236	23
MS51071-7	233	1	MS51819-3	223	40
	234	1	MS51819-7	21	16
MS51073-1	70	1		22	6
MS51085-1	223	16	MS51820-5	21	22
MS51107-221	164	3	MS51823-5	21	29
MS51113-1	49	27	MS51830-102	121	6
MS51300-1	18	18	MS51830-105	113	13
MS51329-1	69	1	MS51830-108	13	29
MS51330-1	69	10	MS51831-10	175	40A
MS51412-1	86	39	MS51831-102	58	24
	94	36		62	7
	95	32		65	11
	225	54		113	12
MS51412-18	57	9		120	1

PART NUMBER INDEX

PART NUMBER	FIG.	ITEM	PART NUMBER	FIG.	ITEM		
MS51831-102	124	5	MS51967-2	35	1		
	206	2		52	6		
	208	1		113	4		
	210	1		193	11		
	237	8		201	7		
MS51831-104	32	4	MS51967-20 MS51967-3	227	8		
	55	3		237	12		
	60	21		137	3		
	65	12		13	43		
	113	27		20	22		
	121	8		21	1		
	124	17		56	93		
	173	30		60	11		
	204	10		61	5		
	205	9		75	9		
	206	17		223	4		
	207	10		224	10		
	208	9		234	10		
	209	4		56A	97		
	210	30		MS51967-6	21	9	
211	12	32	22				
MS51831-106	66	16	MS51967-8	13	30		
	173	24		40	17		
	175	35		113	7		
	199	20		114	4		
MS51831-110	175	11	MS51967-9	195	6		
	177	52		212	23		
MS51831-202	25	31	MS51967-9	21	26		
	47	1		22	17		
	59	5		40	8		
	130	20		76	1		
MS51831-204	213	5	MS51968-14 MS51968-15 MS51968-3	192	7		
	25	38		44	25		
	68	1		175	15		
	190	55		60	34		
	200	7		76	7		
MS51831-206L	24	6	MS51968-5 MS51968-6 MS51968-8	217	6		
	133	8		223	29		
	161	4		34	20		
	175	14		34	24		
	177	6		5	1		
	189	1		7	20		
	MS51831-209	160		3	MS51968-9	144	14
	MS51831-210	149		11		24	24
MS51831A202L	212	18	MS51975-28	130	19		
MS51844-82	167	2		155	9		
MS51849-75	193	9	MS51977-76 MS52000-9 MS52130-3A204580 MS521301A20168 MS521301A212R MS521301A217R MS52150-10SB MS53099-1 MS62678-1-24N1 MS8000E220A MS8000E320A MS8516-1 MS87006-22 MS87006-3	182	13		
	194	2		212	52		
	18	27		167	12		
	MS51861-34	227		214	5		
	MS51861-44C	161		162	12		
	MS51861-65	33		BULK	67		
	MS51873-75	236		BULK	10		
	MS51932-115	178		BULK	11		
	MS51932-51	212		217	4		
	MS51937-5	242		233	6		
MS51939-1	230	234	7				
MS51952-1	162	216	54				
MS51952-2	22	136	6				
MS51953-1	216	7	4				
MS51955-40	29	239	3				
MS51957-46	62	190	10				
MS51964-64	144	26	2				
MS51967-14	40	24	MS87006-3	177	39		
	59	10		212	13		
	66	7		177	3		
	113	1		MS87006-53	3		
	114	3		MS9021-034	30		
	MS51967-15	136		13	MS9021-037	18	
					MS9021-154	34	

PART NUMBER INDEX

PART NUMBER	FIG.	ITEM	PART NUMBER	FIG.	ITEM
MS9025-11	20	19		111	6
MS9047-110	130	41		BULK	43
MS9048-136	203	10	S1027	225	37
MS9048-138	144	8	S210NA38CAD12449	173	36
MS90530-1	75	2	ANCF1		
MS90530-8	75	1	S210NA38CAD14449	13	45
MS90725-6	52	4	ANCF1		
	233	5	S210NA38FAK18449	200	1
MS90725-67	116	3	ANCF1		
MS90726-61	133	19	S210NA79CAA16394	113	16
MS9317-02	60	6	ANCF1		
MS9350-28	237	14	S260	10	13
MS9350-29	237	5	S300NA42CAA10574	58	4
N012-01522	KIT	5	NNCF1		
N50-004	214	41	S300NA42CAK19574	37	7
N56-008-02	214	24	NNCF1		
NAS1149F0332P	46	10	S630NB00FAG14307	190	47
	128	3	ANCF1		
NAS1149FN432P	44	10	SAE-AS33671-2-0	124	19
NAS1286-6	25	11	SAEJ1508TYPEFSIZ	231	2
	212	14	E20		
	BULK	49	SAEJ1508TYPEFSTY	216	28
NAS1351-12H24P	145	32	4SIZE48		
	147	33	SAEJ1508TYPEPHD-8	216	17
NAS1352C04-10	45	11	62		
NAS1394C8L	179	1	SAS-115-1-1124	85	18
NAS1409A6	144	26	SAS-160-1-1124	86	17
NAS1455-2-14C	177	40	SAS-250-1-1124	85	16
NAS561C8-48	40	7	SC4931-95CLJ54	243	7
NAS561P8-18	24	13	SH-131	239	16
NAS561P8-22	155	36	SM-B-333561	191	3
NAS620-10	45	21	SM-B-333563-2	191	1
NASM24665-283	25	8	SM-B-992295	191	2
	144	6	SM-B-992296	191	4
	155	15	SP-408.222	233	9
	174	7	SP42A	239	11
	200	5	TCFS-48-19B-320-	97	3
	212	34	25BW		
NH1002644-10	40	1	THWA0612	54	17
NRR12	24	22	TMS-1/8-N021-9	82	22
	25	33		86	15
OF203	9	11		100	13
P10-2565	12	3	TMS-3/32-N021-9	84	6
P10-3992	12	8	VZ1R066	128	13
P400136-1	51	37	W-L-00111/50	238	3
P8C7707-13	128	20	WW-P-471ACAAAA	44	13
PD101-48	239	13	WW-P-471ACAAAB	44	62
PD101-96	239	10	WW-P-471ACABCB	21	40
RR-C-271CL3TY5 1	244	6		44	53
/2 IN			WW-P-471ACABCD	37	11
RR-C-271T2C2-6	26	1	WWD48-58H	13	17
RR-C-271T2C6AL	130	22		212	25
	155	6		235	4
	155	47	XSC131	9	7
RRC-271-CL1-TY1	BULK	1	XX78328	199	14
RRC271TY2CL6TR2-	190	9	ZZ-H-428-16.25	35	7A
4			ZZ-H-428-18.5	161	13
RT-511-1 1/4	108	6	ZZ-H-428-4.25	215	8
	110	6	ZZ-H-428-6.25	35	7

By Order of the Secretary of the Army:

Official:

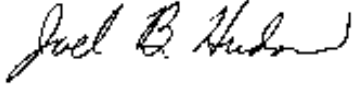
A handwritten signature in black ink that reads "Joel B. Hudson". The signature is written in a cursive style with a large initial "J" and "H".

JOEL B. HUDSON
*Acting Administrative Assistant to the
Secretary of the Army*

DENNIS J. REIMER
*General, United States Army
Chief of Staff*

DISTRIBUTION: To be distributed in accordance with DA Form 12-37-E, Block 1933, requirements for TM 9-2350-314-24P-1.



THEN...JOT DOWN THE DOPE ABOUT IT ON THIS FORM, CAREFULLY TEAR IT OUT, FOLD IT AND DROP IT IN THE MAIL.

SOMETHING WRONG WITH THIS PUBLICATION?

FROM: (PRINT YOUR UNIT'S COMPLETE ADDRESS)

DATE SENT

PUBLICATION NUMBER

TM 9-2350-314-24P-1

PUBLICATION DATE

FEBRUARY 1999

PUBLICATION TITLE

UNIT, DS AND GS MAINT REPAIR PARTS AND SPECIAL TOOLS LIST FOR 155MM M109A6 SP HOWITZER

BE EXACT. . .PIN-POINT WHERE IT IS

PAGE NO.	PARA-GRAPH	FIGURE NO.	TABLE NO.
4-1		4	

IN THIS SPACE TELL WHAT IS WRONG AND WHAT SHOULD BE DONE ABOUT IT:

Item #4, part number should be 10921477.

SAMPLE

TEAR ALONG PERFORATED LINE

PRINTED NAME GRADE OR TITLE AND TELEPHONE NUMBER

Your name, your title, your phone number

SIGN HERE

Your signature



THEN...JOT DOWN THE DOPE ABOUT IT ON THIS FORM, CAREFULLY TEAR IT OUT, FOLD IT AND DROP IT IN THE MAIL.

SOMETHING WRONG WITH THIS PUBLICATION?

FROM: (PRINT YOUR UNIT'S COMPLETE ADDRESS)

DATE SENT

PUBLICATION NUMBER

TM 9-2350-314-24P-1

PUBLICATION DATE

FEBRUARY 1999

PUBLICATION TITLE

UNIT, DS AND GS MAINT REPAIR PARTS AND SPECIAL TOOLS LIST FOR 155MM M109A6 SP HOWITZER

BE EXACT. . .PIN-POINT WHERE IT IS

PAGE NO.	PARA-GRAPH	FIGURE NO.	TABLE NO.
----------	------------	------------	-----------

IN THIS SPACE TELL WHAT IS WRONG AND WHAT SHOULD BE DONE ABOUT IT:

TEAR ALONG PERFORATED LINE

PRINTED NAME GRADE OR TITLE AND TELEPHONE NUMBER

SIGN HERE

FILL IN YOUR
UNIT'S ADDRESS



FOLD BACK

DEPARTMENT OF THE ARMY

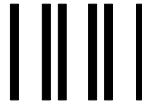

OFFICIAL BUSINESS

NO POSTAGE
NECESSARY
IF MAILED
IN THE
UNITED STATES

BUSINESS REPLY MAIL

FIRST CLASS

BRM PERMIT NO. 82

ROCK ISLAND, IL

POSTAGE WILL BE PAID BY ROCK ISLAND ARSENAL

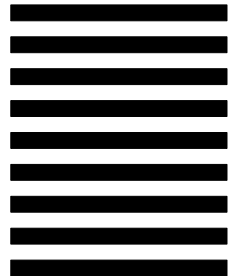

Technical Publication Information Office
TACOM-RI
1 Rock Island Arsenal
Rock Island, IL 61299-7630

TEAR ALONG PERFORATED LINE



CONVERSION TABLE

inch	decimal	mm
1/64	0.015625	0.3969
1/32	0.031250	0.7938
3/64	0.046875	1.1906
1/16	0.062500	1.5875
5/64	0.078125	1.9844
3/32	0.093750	2.3812
7/64	0.109375	2.7781
1/8	0.125000	3.1750
9/64	0.140625	3.5719
5/32	0.156250	3.9688
11/64	0.171875	4.3656
3/16	0.187500	4.7625
13/64	0.203125	5.1594
7/32	0.218750	5.5562
15/64	0.234375	5.9531
1/4	0.250000	6.3500
17/64	0.265625	6.7469
9/32	0.281250	7.1438
19/64	0.296875	7.5406
5/16	0.312500	7.9375
21/64	0.328125	8.3344
11/32	0.343750	8.7312

inch	decimal	mm
23/64	0.359375	9.1281
3/8	0.375000	9.5250
25/64	0.390625	9.9219
13/32	0.406250	10.3188
27/64	0.421875	10.7156
7/16	0.437500	11.1125
29/64	0.453125	11.5094
15/32	0.468750	11.9062
31/64	0.484375	12.3031
1/2	0.500000	12.7000
33/64	0.515625	13.0969
17/32	0.531250	13.4938
35/64	0.546875	13.8906
9/16	0.562500	14.2875
37/64	0.578125	14.6844
19/32	0.593750	15.0812
39/64	0.609375	15.4781
5/8	0.625000	15.8750
41/64	0.640625	16.2719
21/32	0.656250	16.6688
43/64	0.671875	17.0656
11/16	0.687500	17.4625

inch	decimal	mm
45/64	0.703125	17.8594
23/32	0.718750	18.2562
47/64	0.734375	18.6531
3/4	0.750000	19.0500
49/64	0.765625	19.4469
25/32	0.781250	19.8437
51/64	0.796875	20.2406
13/16	0.812500	20.6375
53/64	0.828125	21.0344
27/32	0.843750	21.4312
55/64	0.859375	21.8281
7/8	0.875000	22.2250
57/64	0.890625	22.6219
29/32	0.906250	23.0188
59/64	0.921875	23.4156
15/16	0.937500	23.8125
61/64	0.953125	24.2094
31/32	0.967500	24.6062
63/64	0.984375	25.0031
1	1.000000	25.4000

THE METRIC SYSTEM AND EQUIVALENTS

LINEAR MEASURE

1 Centimeter = 10 Millimeters = 0.01 Meters = 0.3937 Inches
 1 Meter = 100 Centimeters = 1000 Millimeters = 39.37 Inches
 1 Kilometer = 1000 Meters = 0.621 Miles

WEIGHTS

1 Gram = 0.001 Kilograms = 1000 Milligrams = 0.035 Ounces
 1 Kilogram = 1000 Grams = 2.2 Lb.
 1 Metric Ton = 1000 Kilograms = 1 Megagram = 1.1 Short Tons

LIQUID MEASURE

1 Milliliter = 0.001 Liters = 0.0338 Fluid Ounces
 1 Liter = 1000 Milliliters = 33.82 Fluid Ounces

SQUARE MEASURE

1 Sq. Centimeter = 100 Sq. Millimeters = 0.155 Sq. Inches
 1 Sq. Meter = 10,000 Sq. Centimeters = 10.76 Sq. Feet
 1 Sq. Kilometer = 1,000 Sq. Meters = 0.386 Sq. Miles

CUBIC MEASURE

1 Cu. Centimeter = 1000 Cu. Millimeters = 0.06 Cu. Inches
 1 Cu. Meter = 1,000,000 Cu. Centimeters = 35.31 Cu. Feet

TEMPERATURE

$^{\circ}\text{C} = 5/9 (^{\circ}\text{F} - 32)$
 212 $^{\circ}$ Fahrenheit is equivalent to 100 $^{\circ}$ Celsius
 90 $^{\circ}$ Fahrenheit is equivalent to 32.2 $^{\circ}$ Celsius
 32 $^{\circ}$ Fahrenheit is equivalent to 0 $^{\circ}$ Celsius
 $(9/5 \times ^{\circ}\text{C}) + 32 = ^{\circ}\text{F}$

APPROXIMATE CONVERSION FACTORS

TO CHANGE	TO	MULTIPLY BY
Inches	Centimeters	2.540
Feet	Meters	0.305
Yards	Meters	0.914
Miles	Kilometers	1.609
Square Inches	Square Centimeters	6.451
Square Feet	Square Meters	0.093
Square Yards	Square Meters	0.836
Square Miles	Square Kilometers	2.590
Acres	Square Hectometers	0.405
Cubic Feet	Cubic Meters	0.028
Cubic Yards	Cubic Meters	0.765
Fluid Ounces	Millimeters	29.573
Pints	Liters	0.473
Quarts	Liters	0.946
Gallons	Liters	3.785
Ounces	Grams	28.349
Pounds	Kilograms	0.454
Short Tons	Metric Tons	0.907
Pound-Feet	Newton-Meters	1.356
Pounds per Square Inch	Kilopascals	6.895
Miles per Gallon	Kilometers per Liter	0.425
Miles per Hour	Kilometers per Hour	1.609

TO CHANGE	TO	MULTIPLY BY
Centimeters	Inches	0.394
Meters	Feet	3.280
Meters	Yards	1.094
Kilometers	Miles	0.621
Square Centimeters	Square Inches	0.155
Square Meters	Square Feet	10.764
Square Meters	Square Yards	1.196
Square Kilometers	Square Miles	0.386
Square Hectometers	Acres	2.471
Cubic Meters	Cubic Feet	35.315
Cubic Meters	Cubic Yards	1.308
Milliliters	Fluid Ounces	0.034
Liters	Pints	2.113
Liters	Quarts	1.057
Liters	Gallons	0.264
Grams	Ounces	0.035
Kilograms	Pounds	2.205
Metric Tons	Short Tons	1.102
Newton-Meters	Pound-Feet	0.738
Kilopascals	Pounds per Square Inch	0.145
Kilometers per Liter	Miles per Gallon	2.354
Kilometers per Hour	Miles per Hour	0.621

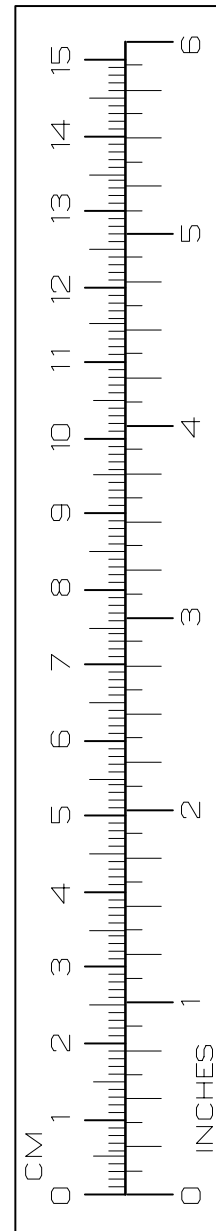

PIN: 072015